

# PARTY TIME

Transgender erotica
by Morgana

Produced by
FemFluxx.com

SEXUALLY EXPLICIT
For adults only!


2019


IT IS GOOD TO SEE YOU AGAIN, JOHN, IT HAS BEEN A LONG TIME.
I DON'T THINK I KNOW YOU. I WOULD HAVE REMEMBERED A....FACE LIKE THAT.
I AM GLAD YOU ARE INTERESTED IN THIS JOB, JOHN, AND I WOULD LOVE TO WORK WITH YOU AGAIN, BUT SINCE WE ARE GOOD FRIENDS, I NEED TO WARN YOU ABOUT SOMETHING.
GOOD FRIENDS? I DO NOT UNDERSTAND!


2012 CHRISTMAS PARTY
NEVER MIND, JOHN. I WILL EXPLAIN EVERYTHING IN GOOD TIME. NOW, I DO NOT NORMALLY WARN PEOPLE ABOUT WORKING HERE, AFTER ALL, I AM THE HEAD OF HUMAN RESOURCES AND IT IS MY JOB TO RECRUIT COMPETENT PEOPLE LIKE YOURSELF. BUT THERE ARE CERTAIN THINGS YOU NEED TO KNOW.


KORAK INC. HAS CHANGED OVER THE YEARS, AS HAS THE ANNUAL OFFICE PARTY. STILL, LOUIS IS STILL THE BOSS, AND HE RULES SUPREME. AFTER ALL, HE HAS THE MAGIC SCARAB, AND THAT TALISMAN GIVES HIM ALL THE POWER THE POWER HE NEEDS. YOU NEED TO UNDERSTAND THAT.

YOU MAY FIND THIS HARD TO BELIEVE, BUT MY BOSS IS NEARLY 250 YEARS OLD.

HE FOUND THE SCARAB WHEN SERVING AS ONE OF NAPOLEON'S OFFICERS IN THE EGYPT CAMPAIGN IN 1799. AT THE TIME HE WAS KNOWN AS LOUIS BARAGUEY D'HILLIERS.


AN ARAB TRADER WAITING BY THE SIDE OF THE ROAD HAD CALLED OUT TO HIM IN FRENCH, TELLING HIM THAT HE HAD AN OBJECT THAT WOULD CHANGE HIS LIFE.


LOUIS GAVE HIM A 20 FRANC GOLD COIN FOR THE SCARAB, WHICH TURNED OUT TO HAVE TRULY MAGICAL POWERS. IT COULD CHANGE A HUMAN'S BODY, FOR INSTANCE, MAKING LOUIS, FOR ALL PRACTICAL PURPOSES, IMMORTAL. WHEN HE GETS SERIOUSLY SICK OR TOO OLD, HE CAN SIMPLY TURN HIMSELF INTO ANOTHER PERSON.


INDEED, COMPANY EMPLOYEES HAS TO BE PREPARED FOR HIM SHOWING UP TO WORK IN A NEW BODY. THE TRICK IS TO LOOK FOR HIS RING, WHICH HAS A GREEN SCARAB IN REFERENCE TO HIS TALISMAN.
I CAN REMEMBER WHEN LOUIS TURNED HANK INTO A BLACK POODLE.
I LIKED BEING A POODLE. THERE WAS A BEAUTIFUL GOLDEN RETRIEVER NEXT DOOR THAT I MANAGED TO SEDUCE. SHE IS THE ONLY BITCH THAT HAS EVER UNDERSTOOD ME COMPLETELY.


THE ANNUAL PARTY IS ALSO THE PLACE FOR THE TRADITIONAL LOTTERY. ALL THE EMPLOYEES ARE GIVEN A NUMBER, EVEN THOSE WHO WERE NOT PRESENT AT THE TIME.
NOTHING REFLECTS LOUIS OLD SCHOOL SEXIST SOUL AS THE LOTTERY. IF THE WINNER IS A WOMAN SHE WILL BE TURNED INTO A SEXY MUSCULAR MALE WITH A HUGE COCK. SHE IS TO PLEASE THE WOMEN THAT COULD NOT FIND A PARTNER ELSEWHERE.


AND YOU GUESSED IT, IF THE WINNER IS A MAN, HE IS TURNED INTO A SEXY WOMAN WITH HUGE TITS AND AN INSANE LIBIDO, AND HE IS ORDERED TO PLEASE ANY MAN WHO ASKS FOR IT.


BUT WOMEN RARELY WINS THE LOTTERY. THE OLD FRENCH GENERAL DOES NOT LIKE THE IDEA OF POWERFUL WOMEN. THERE IS NO DOUBT THAT THE LOTTERY IS FIXED. LOUIS LOVES TO PUT RIVALS IN THEIR PLACE.


I AM SORRY, IS THIS SOME KIND OF JOKE? OR A PSYCHOLOGICAL TEST?
NOT AT ALL, JOHN, I AM TELLING YOU THE TRUTH- BEAR WITH ME HERE!


2006
THE FIRST YEAR I WORKED AT THE COMPANY, KEN WILLIAMS WON THE LOTTERY. SINCE I WAS NEW I WAS INVITED UP TO TAKE A LOOK AT THE NEW GIRL. I COULD SEE THAT KEN WAS COMPLETELY IN SHOCK.
WELL, TOM, YOU UNDERSTAND NOW THAT THIS IS NOT A REGULAR COMPANY. YOU WILL GET RICH HERE, BUT THERE ARE CERTAIN DRAWBACKS.


FOR A MOMENT THERE, I THOUGHT IT WAS A REAL TAIL, BUT IT IS ONLY A BUTT PLUG.


YOU MIGHT WONDER WHY KEN ACCEPTED THIS TREATMENT. THE FACT WAS THAT HE KNEW THAT IF HE TRIED TO ESCAPE THE PUNISHMENT WOULD BE EVEN MORE SEVERE. ONE EMPLOYEE HAD BEEN SOLD TO A HAREM IN ONE OF THE EMIRATES. SHE IS STILL THERE, I BELIEVE, SERVING THE GUESTS OF THE LOCAL EMIR.


THE LUCKY «WINNER» ALSO GOT 100 GRAND AS A BONUS. IT COULD BE THAT KEN TRIED TO FOCUS ON THAT.


I AM ASHAMED TO SAY I TOOK ADVANTAGE OF THE SITUATION. THE GIRL WAS GORGEOUS.


AND AFTER A WHILE, AS SOON AS THE PERSUASIVE MAGIC HAD STARTED TO TURN KEN'S MIND, HE GOT INTO THE RHYTHM OF THINGS.


OK KEN, I CAN HEAR THAT YOU LIKE HAVING A COCK UP YOUR SNATCH.


KEN ANSWERED WITH A HUSKY, FEMININE, VOICE.
I CAN'T HELP IT... I CAN'T... IT FEELS SO GOOD. IT IS PART OF THE JOKE, YOU SEE....


PLEASE, TOM, FUCK ME HARD. I NEED TO FORGET MYSELF.


1899
I KNOW NOW THAT LOUIS GOT THIS FETISH FOR FORCED FEMINIZATION BACK IN 1899, WHEN HE BOUGHT A BROTHEL IN PARIS.

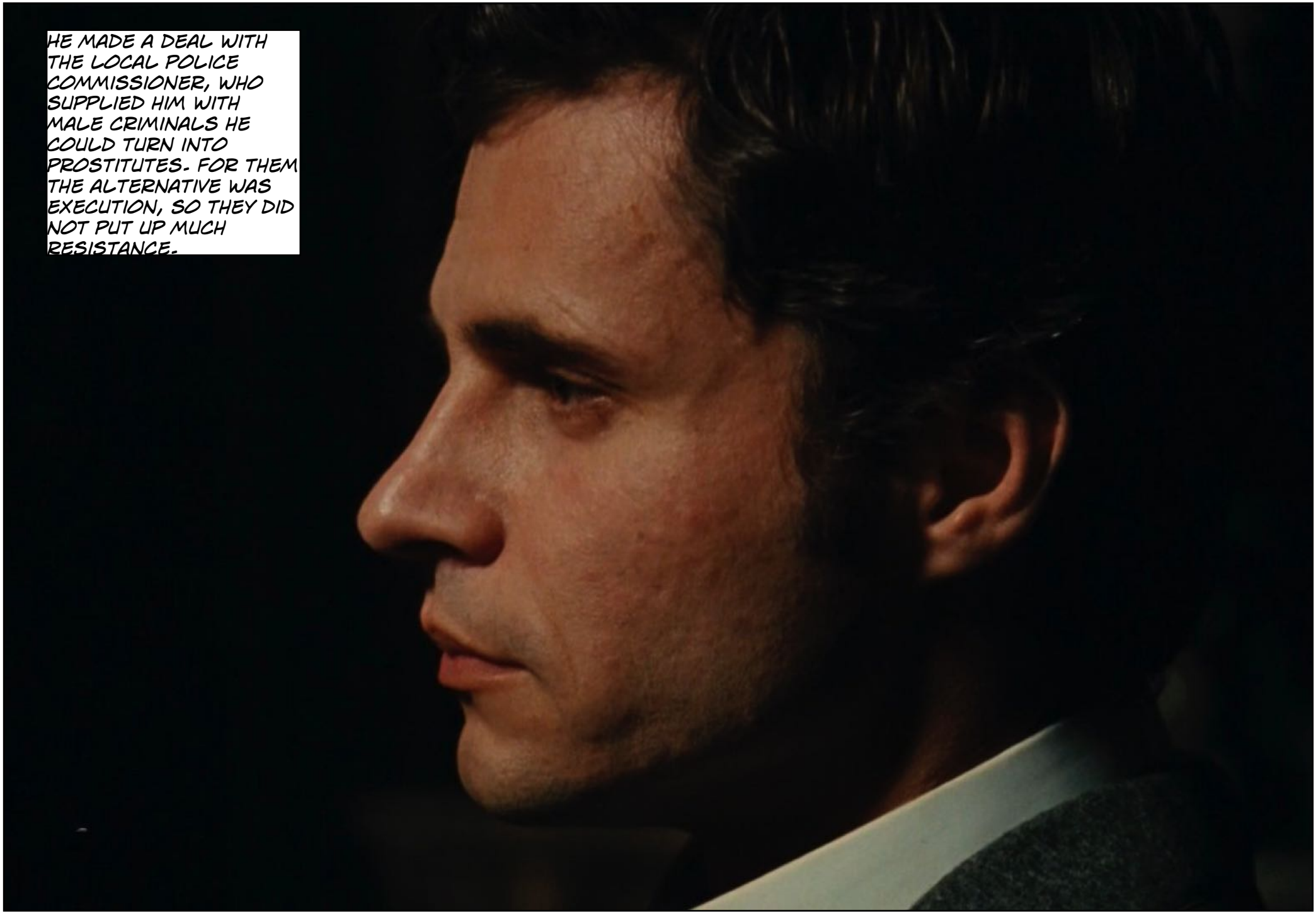
HE MADE A DEAL WITH THE LOCAL POLICE COMMISSIONER, WHO SUPPLIED HIM WITH MALE CRIMINALS HE COULD TURN INTO PROSTITUTES. FOR THEM THE ALTERNATIVE WAS EXECUTION, SO THEY DID NOT PUT UP MUCH RESISTANCE.


AFTER A WHILE HE ALSO MADE SOME OF HIS ENEMIES IN THE PARISIAN BOURGEOISIE INTO WHORES. THE FEAR OF BECOMING ONE OF LOUIS' GIRLS MADE A LOT OF BANKERS AND POLITICIANS DO WHAT HE WANTED.




AND HE USED THE MAGIC TO MAKE THEM LIKE THE SEX, WHICH MADE THE HUMILIATION EVEN WORSE.


2007
THE NEXT YEAR THERE WERE TWO WINNERS. PHIL WAS TURNED INTO A MOTHER BIG BREASTED WOMAN AND SMALL AND TIMID ANNIE BECAME A MUSCULAR MAN.


PHIL HAD BEEN HARASSING ANNIE FOR OVER A YEAR, AND THIS WAS CLEARLY HANK'S WAY OF PUTTING PHIL IN PLACE.


A COUPLE OF US WATCHED ANNIE TAKE HER REVENGE ON PHIL. I COULD SEE THE HUMILIATION IN THE NEW GIRL'S EYES.


YOU ARE SUCH A SWEET GIRL, PHILLIE. YOU LOVE BEING FUCKED BY A HARD COCK, DON'T YOU?


I LEFT THE ROOM THEN, ASHAMED OF BEINGSUCH A VOYEUR, AND EMBARRASSED OVER PHIL'S HUMILIATION.


ANNIE WAS SO ASHAMED OVER WHAT SHE HAD DONE, THAT SHE QUIT THE NEXT DAY.


2008
THE YEAR AFTER JAMES WAS TURNED INTO A BUSTY SEXY BLACK GIRL, MOSTLY BECAUSE - I BELIEVE - HE WAS A BIT OF A RACIST-


I WAS INVITED TO TAKE PART IN THE FUCKING, BUT BY NOW I HAD BECOME PRETTY UPSET ABOUT THE WHOLE THING, SO DID NOT ENTER THE ROOM. I COULD HEAR THE GILRY MOANING FROM OUTSIDE, THOUGH.


I WAS ASHAMED OF MYSELF, BECAUSE I COULD NOT STOP WONDERING HOW IT WOULD FEEL TO BE TRANSFORMED AND FUCKED IN THAT WAY.

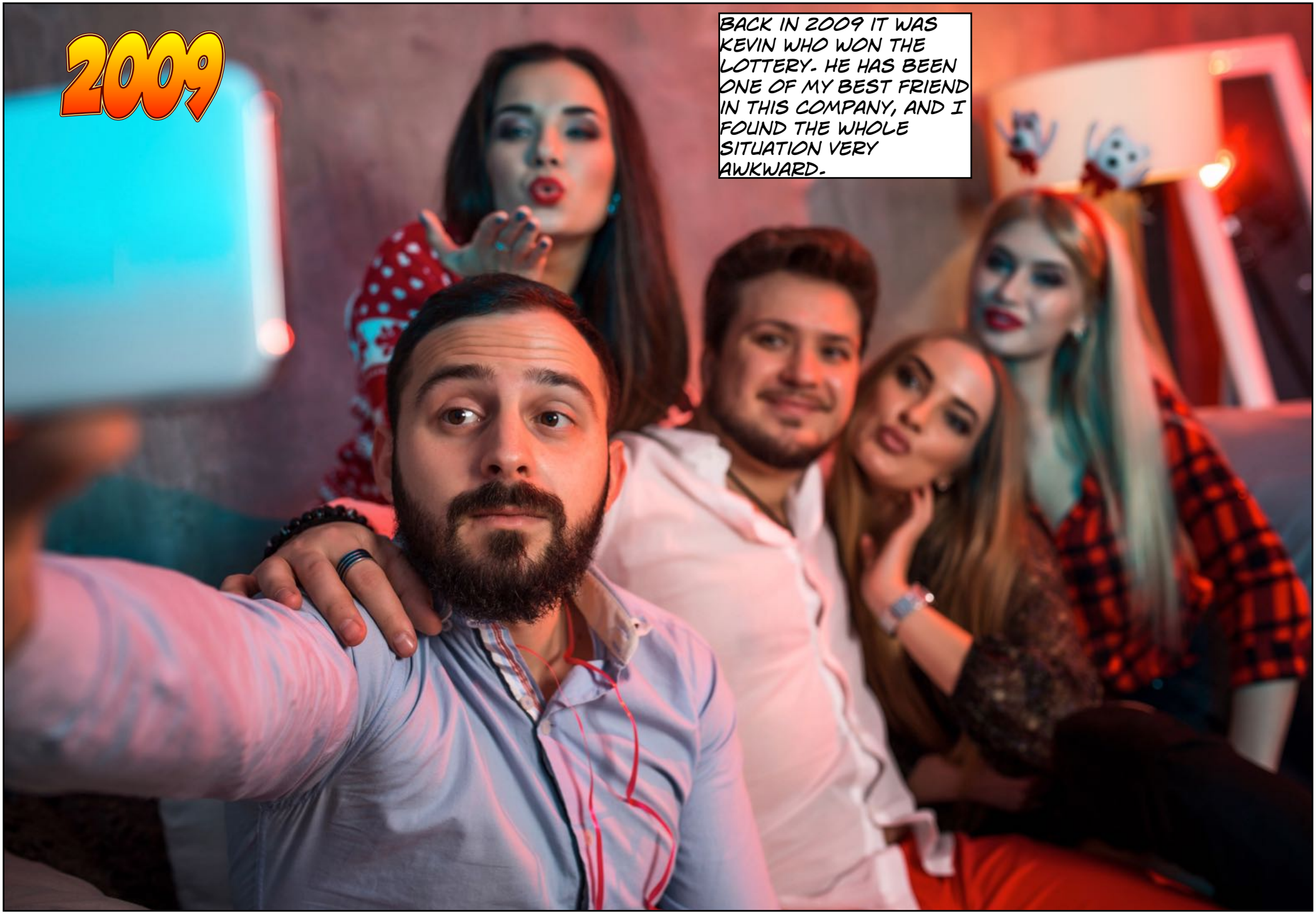
2009
BACK IN 2009 IT WAS KEVIN WHO WON THE LOTTERY. HE HAS BEEN ONE OF MY BEST FRIEND IN THIS COMPANY, AND I FOUND THE WHOLE SITUATION VERY AWKWARD.


HI THERE, TOM, IT IS JUST ME, KEVIN.


I DIDN'T THINK I WOULD BE THE ONE.... I HAVE DODGED THE BULLET EVERY YEAR, YOU KNOW.


OH GOD, I CAN FEEL THE MAGIC SURGE THROUGH ME. MY WHOLE BODY IS GETTING WARMER. MY HEART IS BEATING FASTER.
YOU KNOW WHAT HAPPENS NEXT, RIGHT? I WON'T BE ABLE TO CONTROL MYSELF. PLEASE GO BEFORE THAT HAPPENS. I DO NOT WANT YOU TO BE THE ONE, YOU KNOW...




«WOMANY WOMAN,» THOSE WHERE THE KIND OF TERMS KEVIN COULD COME UP WITH WHEN HE DID NOT KNOW WHAT TO SAY.




THEY ARE SO INSANELY BIG. THEY TOLD ME I HAVE A 30K BRA. THIS IS CRAZY! THEY MUST WEIGH MORE THAN FIVE POUNDS COMBINED. THAT'S A LOT OF WOMAN.


I THINK YOU SHOULD GO NOW. EVEN A UGLY MAN LIKE YOU IS STARTING TO LOOK ATTRACTIVE.




LET US NOT TALK ABOUT THIS EVER AGAIN, OK?




I COULD FEEL MY COCK RISE UP IN MY TROUSERS AND I RUN OUT OF THE ROOM. THIS WAS NOT JUST BECAUSE KEVIN HAD BECOME SUCH A «WOMANLY WOMAN».

THERE WAS SOMETHING MORE TO IT.




I MET BEN OUTSIDE THE DOOR. HE SMILED SHEEPISHLY AT ME AND WENT INSIDE.


IT DID NOT TAKE LONG BEFORE I COULD HEAR THEM FUCKING.
I COULD HEAR FROM THE MOANING THAT THE NEW GIRL LIKED TO HAVE A COCK INSIDE HER. I FELT LIKE A PEEPING TOM, AND WENT HOME, FLUSTERED AND HORNY.



I REALIZED THAT I HAD BECOME CURIOUS NOW. A FORBIDDEN IDEA SNEAKED UP ON ME.


WHAT IF I WAS THE ONE WHO WON THE LOTTERY NEXT DECEMBER? WOULD IT BE ALL BAD?


2010
SO THE NEXT YEAR I WAS FEELING BOTH FEAR AND EXCITEMENT. IF I WON THE TICKET, I WOULD BE LIKE ONE OF THESE BEAUTIFUL WOMEN IN LESS THAN AN HOUR, ONLY MORE CURVY AND MORE VOLUPTUOUS.


AT FIRST I DID NOT UNDERSTAND WHAT THE DANCE MIX THE DJ WAS PLAYING WAS ABOUT. BUT THEN I HEARD THE WORDS MADONNA WAS SINGING.
Smooth lips as sweet as candy
IT IS THE GIRL SONG!
Tight blue jeans

# Do you know what it feels like for a girl




THIS IS PURE STATISTICS, TOM, YOU HAVE NEVER WON. THIS TIME IT IS YOUR TURN
NO WAY!
LINDA IS RIGHT, I CAN FEEL IT, MAN. YOU WILL BE SPREADING YOUR LEGS AND YOUR PUSSY LIPS IN NO TIME.
But secretly you'd love to know what it's like wouldn't you


What it feels like for a girl
THIS YEAR'S WINNER OF THE 100 000 DOLLAR CHRISTMAS BONUS AND A PAIR OF BIG TITS IS THAT KIND AND QUIET BOY DOWN THE HALL: TOM!


TOLD YOU!
NO! NO! NO!
I FOUND MYSELF POURING CHAMPAGNE DOWN ON THE FLOOR. I LET THE BOTTLE GO, GOT UP AND STUMBLED OUT OF THE ROOM.


I MADE IT ALL THE WAY TO THE EXIT DOOR, BUT AS I STEPPED THROUGH IT, I REALIZED THAT THE VIEW OF THE STREET HAD BEEN REPLACED BY A ROOM. I HAD BEEN TRANSPORTED SOMEWHERE ELSE.


I COULD FEEL AIR AROUND MY NAKED LEGS. A SOFT FABRIC WAS CARESSING THEM.


I HAD LOST SOME SEVEN TO EIGHT INCHES AND AT LEAST 50 POUNDS.


LOUIS...
I STOPPED TALKING. MY VOICE WAS ALL WRONG.
EVERYTHING WAS WRONG. HOW HAD LOUIS MANAGED TO GET RID OF HIS SANTA COSTUME AND MOVE OVER HERE SO FAST?
WELL, THERE YOU ARE, YOU HAVE BEEN A NAUGHTY GIRL, HAVEN'T YOU, TRYING TO RUN AWAY FROM YOUR DUTIES.


IN CASE YOU WONDER, YOUR MEASUREMENTS ARE NOW 36F-25-39.


I ALWAYS TURN THE BOYS INTO PORN STARS. I WANT THEM TO TRULY FEEL THEIR WOMANHOOD, OK? NO MORE MUSCLES, NO BIG BODY MASS THAT CAN SCARE AND INTIMIDATE. ONLY SOFT, SOFT, FLESH.
3GF, YEAH, I COULD FEEL THE F ALL RIGHT, TWO BIG GLOBES OF SOFT FEMALE FLESH PULLING ME FORWARD. I FOUND MYSELF UNABLE TO TALK.


I WAS SO DIZZY I HAD TO SIT DOWN.
I COULD FEEL THAT YOU WANTED TO WIN THIS YEAR.
IT HAS BEEN AWKWARD BETWEEN YOU AND YOUR FRIEND KEVIN, HASN'T IT?
YES...


THAT'S BECAUSE YOU UNDERSTOOD THAT HE LIKED BEING A WOMAN, AND HE UNDERSTOOD THAT YOU WERE CURIOUS.
YOU WANTED TO KNOW WHAT IF FEELS LIKE TO BE A GIRL.


LET ME BE HONEST WITH YOU, THIS WHOLE FEMINIZATION THING TURNS ME ON
I LOVE TO HUMILIATE MEN LIKE YOURSELF, AND SHOW YOU THAT YOU ARE NOT SO TOUGH AS YOU THINK.


CAN YOU FEEL THAT? CAN YOU FEEL YOUR NIPPLES STIFFEN.


WHEN HE TOUCHED MY TITS, THEY BECAME REAL TO ME. I HAD TITS, BIG TITS AND THEY WERE BEAUTIFUL.


I WANT YOU TO TOUCH MY COCK, BABY. IT IS NOT DANGEROUS, JUST DO IT.


NO, I WON'T DO IT. I REFUSE!


THERE IS NO WAY YOU WILL BE ABLE TO CONTROL MY MAGIC. YOU ARE MY GIRL NOW. I OWN YOU.
YOU HAVE GIVEN YOURSELF A BIG COCK?
ALWAYS.


I JUST HAD TO TOUCH IT. I JUST HAD TO. HE GOT TURNED ON BY MY BODY. HE THOUGHT I WAS A SEXY WOMAN, AND THAT TURNED ME ON.


I FOUND IT HARDER AND HARDER TO THINK CLEARLY. I FOUND IT HARD TO FIND WORDS, TO TALK, TO PROTEST.




I STARTED SUCKING HIS BIG COCK. MY SMALL HAND FOUND ITS WAY DOWN TO MY CROTCH AND I STARTED FINGERING MY PUSSY LIPS, MY CLIT, THE HOLE. I WAS WET DOWN THERE.


HE WAS SO BIG AND STRONG AND SO DEMANDING. HE WAS IN CONTROL, AND I KIND OF LIKED IT. I DIDN'T HAVE TO FIGHT ANYMORE. I COULD JUST LET HIM DO WHAT HE WANTED AND IT WOULD BE OK.

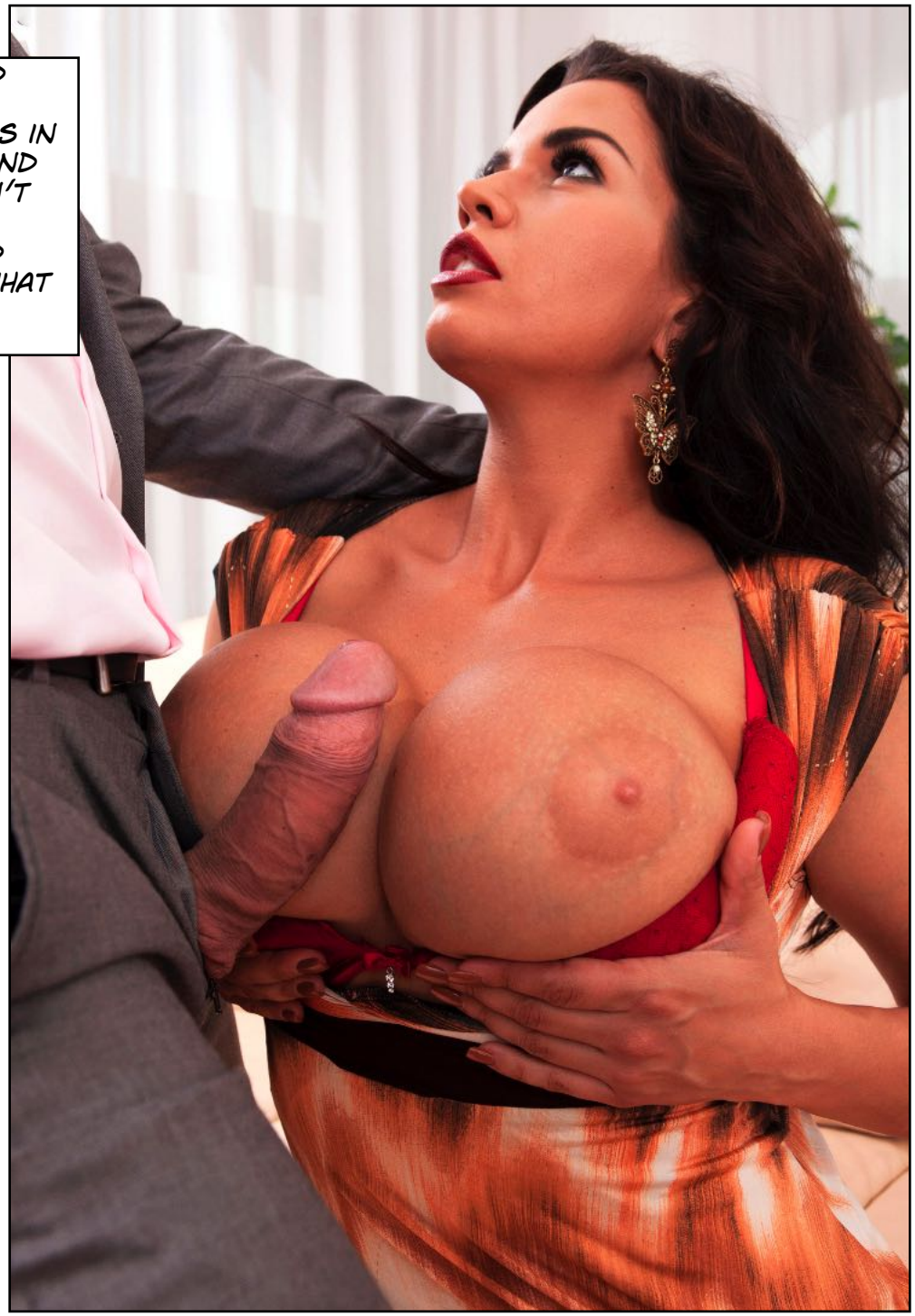


I COULD FEEL MY MIND SLIPPING. I TRIED TO RESIST IT, BUT THE MIXTURE OF MAGIC AND DESIRE MADE IT SO HARD.


HE KNEW HOW TO LICK A WOMAN'S PUSSY. I LOOKED DOWN AT HIM OVER MY BIG TITS AND FELT HIS TONGUE HIT MY CLIT. I COULD FEEL MY WHOLE BODY BECOMING ELECTRIFIED.


NO, LOUIS, YOU CANNOT DO THAT- I AM A MAN!


YOU ARE NOT A MAN, YOU IDIOT.
I COULD FEEL HIM SLIDE INTO A PLACE I SHOULD NOT HAVE AND SHOULD NOT KNOW.


OH MY GOD, JEEZZUZZ!


I TRIED TO LOOK DOWN AT HIS COCK AS IT WAS PUMPING IN AND OUT OF ME, BUT MY BOUNCING TITS WERE IN THE WAY.


I LOVED WHAT HE WAS DOING TO ME, I DID NOT WANT HIM TO STOP.


AND HE DID NOT STOP.


HE DID NOT STOP AND I CAME OVER AND OVER AND OVER AGAIN.


2011
2011 WAS A HORRIBLE YEAR. I COULD NOT STOP THINKING ABOUT WHAT I HAD BEEN AND WHAT I HAD DONE.


MY GIRL FRIEND LEFT ME WHEN SHE REALIZED I WAS NOT ABLE TO GET IT UP ANYMORE. I FELT EMASCULATED AND HUMILIATED, BUT MOST OF ALL, I WAS SCARED BECAUSE ONE ONE LEVEL I KNEW I HAD ENJOYED BEING A GIRL.


I LOOKED AT MY FEMALE COLLEAGUES DIFFERENTLY NOW. SURE, I WONDERED HOW IT FEEL TO FUCK HER, BUT I ALSO WONDERED HOW IT WOULD FEEL TO BE HER.


I ENVIED THEM AND THEIR SIMPLE LIVES. THEY KNEW WHO THEY WERE. THE KNEW WHAT THEY COULD DO TO A MAN.


I COULD HAVE LEFT THE COMPANY. AFTER ALL, I HAD A 100 GRAND BONUS I COULD LIFE ON. BUT I FOUND MYSELF STAYING ON. AND THEN IT WAS CHRISTMAS AGAIN.


I WAS SO SCARED. I HOPED THAT I WOULD NOT BE CHOSEN THIS TIME, BUT WHEN I LOOKED AT SAMANTHA DANCING, I KNEW THAT THERE WAS ONE PART OF ME THAT HOPED I WOULD WIN THE LOTTERY THIS YEAR AS WELL.




I TRIED TO PRETEND THAT EVERYTHING WAS OK, AND THAT I REMAINED ONE OF THE GUYS, BUT IT WAS HARD.
YOU ARE SUCH A JERK, TOM.


YOU ARE SUCH AN UGLY MAN, TOM. LOUIS WOULD DO YOU A FAVOR IF HE TURNED YOU INTO A GIRL PERMANENTLY.


FUCK, THAT IS SO TRUE, AND I AM SURE TOM WOULD LIKE IT TOO. HE LOVED BEING A GIRL LAST YEAR, I JUST KNOW IT.


I FELT SO EMBARRASSED, BECAUSE THE IDEA MADE ME HOT AND EXCITED.


EVA'S SWEET PERFUME MADE ME DREAM OF SOFT SKIN AND SOFT CURVES AND SOFT FLESH AND SOFT HAIR AND SOFT EVERYTHING.
TOM, YOU KNOW THE LOTTERY IS RIGGED, YEAH. LOUIS WANTS YOU TO WIN IT.


NO, WHY WOULD HE WANT THAT?
TO PUNISH YOU. YOU ARE NOT WORKING AS WELL AS YOU DID BEFORE.


If I was your girlfriend
THEN I HEARD THAT LOUIS HAD PUT ON A NEW TRACK. A PRINCE TRACK.
LADIES AND GENTLEMEN, THE WINNER OF THIS YEAR'S LOTTERY IS TOM. AGAIN! CONGRATULATION, TOM, YOU DESERVE IT!
GOOD LUCK, TOM, YOU WON'T SURVIVE THIS ONE WITH YOUR MASCULINITY INTACT.
OH, GOD...


I TRIED TO RUN AGAIN, BUT AS SOON AS I CROSSED THE THRESHOLD MARKING THE BORDER BETWEEN THE HOUSE AND THE STREET OUTSIDE, I WAS TRANSFORMED AND TRANSPORTED TO ANOTHER ROOM. TO ANOTHER LIFE...
THE STORY CONTINUES IN PART 2 OF «PARTY TIME»!


SCORELAND
CHLOE LAMOURE FROM
SCORELAND.COM


SCORELAND




CONDI VOTE FROM
SCORELAND.COM

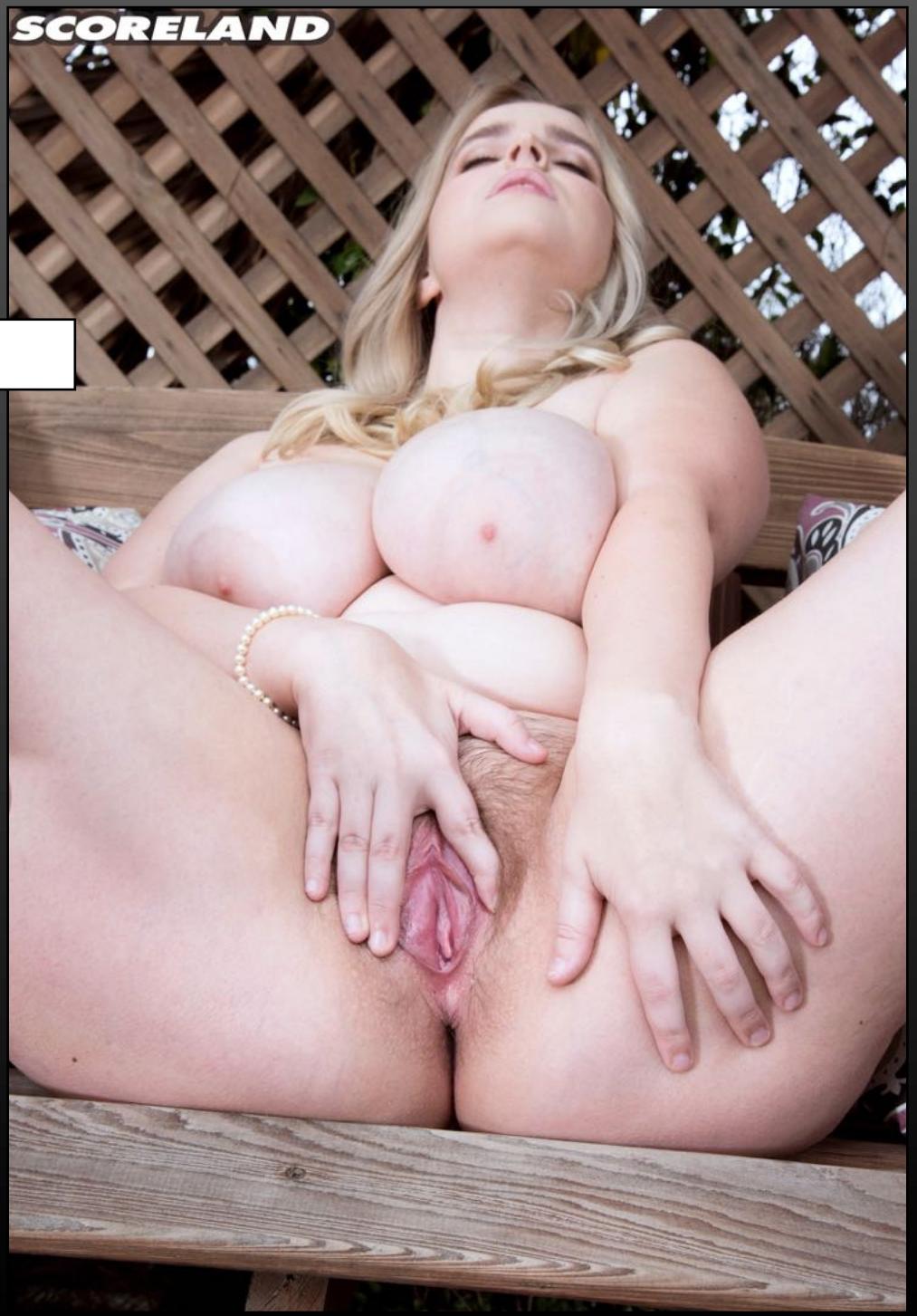

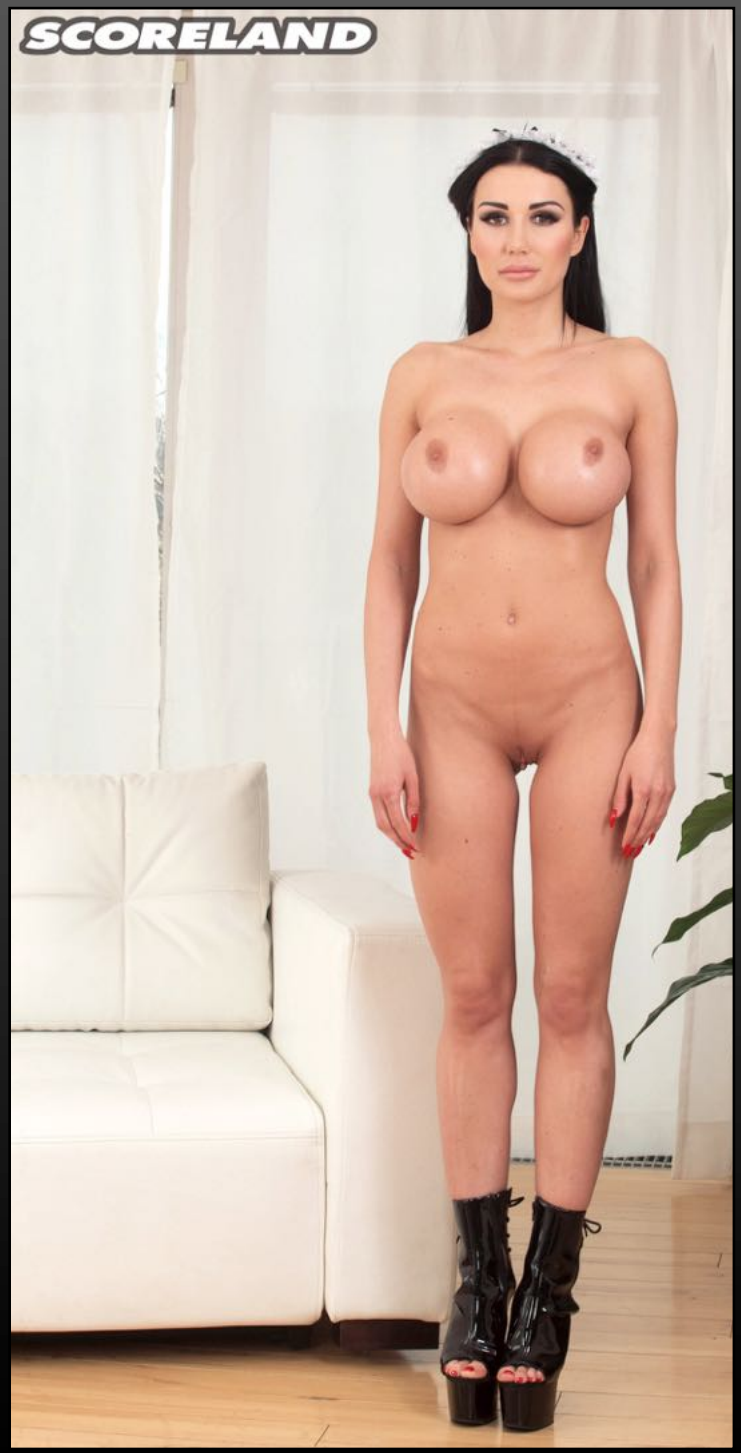
SCORELAND


PATTY MICHOVA
SCORELAND.COM

"Your site is truly one of a kind, making movies none others dare to make.... you guys ROCK!! Thank you for simply existing!! I mean every word of it. Please, don't ever stop making movies, because you truly have a gift."

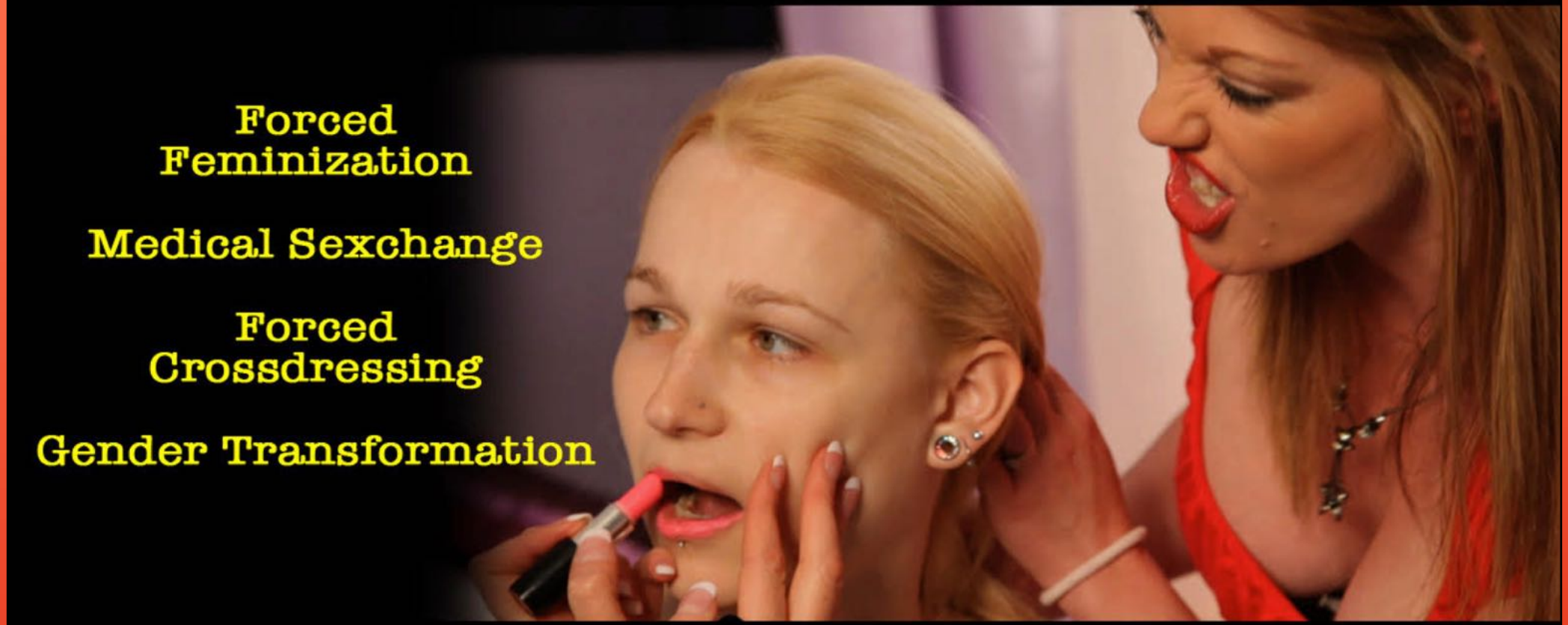


*If our films don't feminize you.... you're already female*

# Tranisa.Com


FEMINIZED.ORG
Visit our huge collection of sexy TG captions and erotic photo comics.
All free!




FOR MORE EROTIC TRANSGENDER PHOTO COMICS, VISIT FEMFLUXX.COM