
CUNT
BARBIE

BARBIE

A Forced Feminization Fantasy

By Morgana and Fem Fluxx

Please note that this photo comic is a sexual fantasy. It is not real. In no way do we condone forced sex in real life!

This comic is for adults only!


THE HELLFIRE NIGHT CLUB






Thump Thump Thump



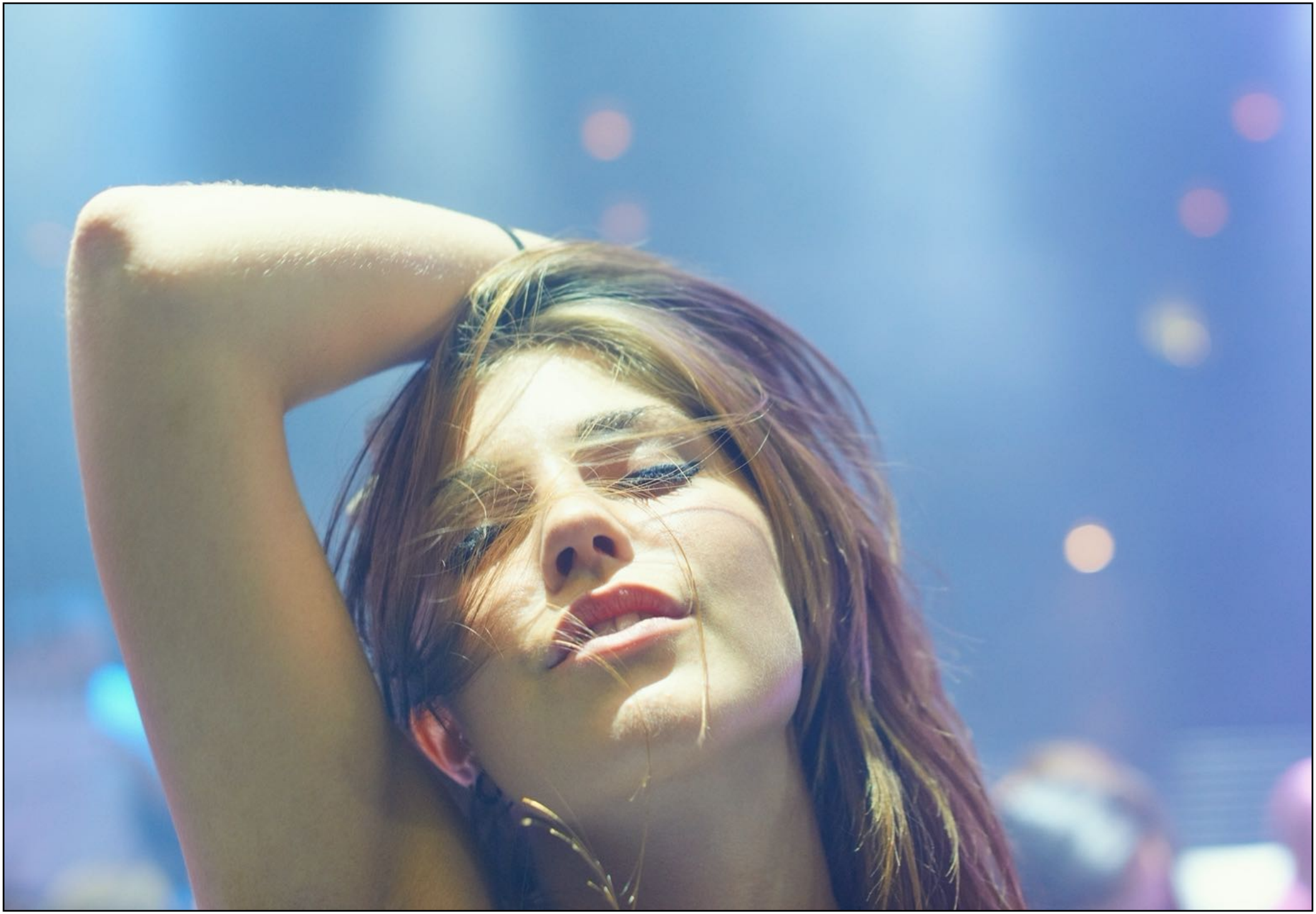









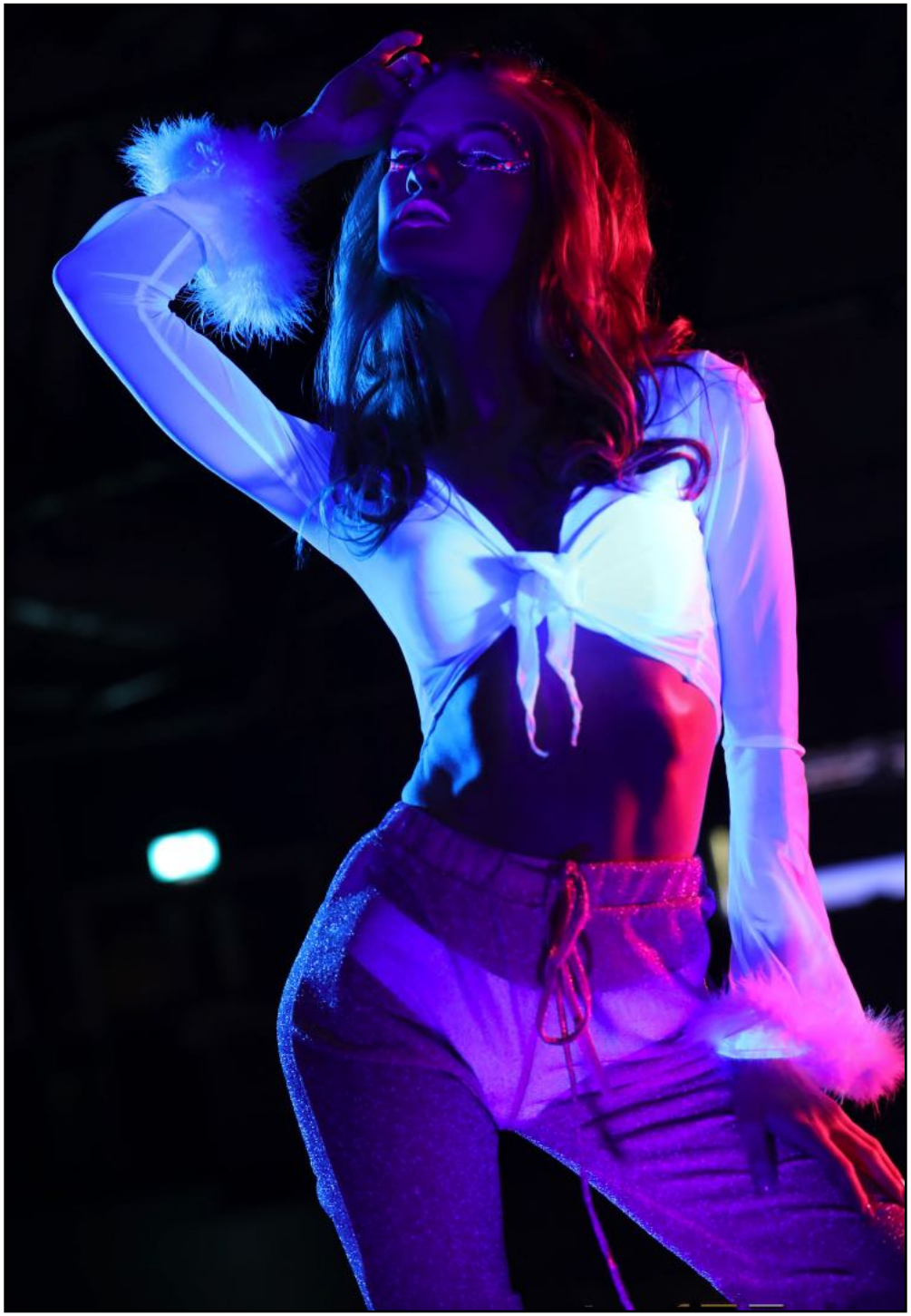




PRETTY AMAZING PLACE ISN'T IT, HONEY? I AM TAMMY.


I'M IAN. I HAVE NEVER BEEN HERE BEFORE.
I KNOW, BUT SOMEONE THOUGHT YOU WOULD FIT IN HERE. ARE YOU SAD, HONEY? DOES LIFE BRING YOU DOWN?


I WAS LIKE YOU ONCE. I HAD GIVEN UP ON LIFE. NOW I HAVE FUN EVERY DAY.


AND THE PRICE IS SO LOW. ALL YOU HAVE TO DO IS TO GIVE YOUR SOUL TO OUR QUEEN, LAMASHTU. YOU CAN SEE HER OVER THERE, ON HER THRONE.


I HAVEN'T MISSED MINE A DAY.


ALL YOU LOSE IS YOUR FREEDOM. BUT WHY BE FREE WHEN YOU CAN BE HAPPY?


LOOK OVER THERE NOW. OUR QUEEN IS RECRUITING A NEW ACOLYTE.


I AM SORRY TO HEAR ABOUT YOUR MELANCHOLY MIR. KING.


AS I AM SURE YOU HAVE BEEN TOLD, I CAN OFFER YOU A LIFE OF CONTINUOUS ECSTASY.


«YOU DO NOT HAVE TO DECIDE RIGHT AWAY.»




BUT THERE IS A PRICE TO PAY, MR. KING. I GIVE YOU A NEW LIFE IN RETURN FOR EVERYTHING YOU OWN AND YOUR FREEDOM.


BUT IF YOU LOOK AT ALL THE HAPPY PEOPLE IN THIS CLUB, I AM SURE YOU WILL SEE IT IS WORTH IT.

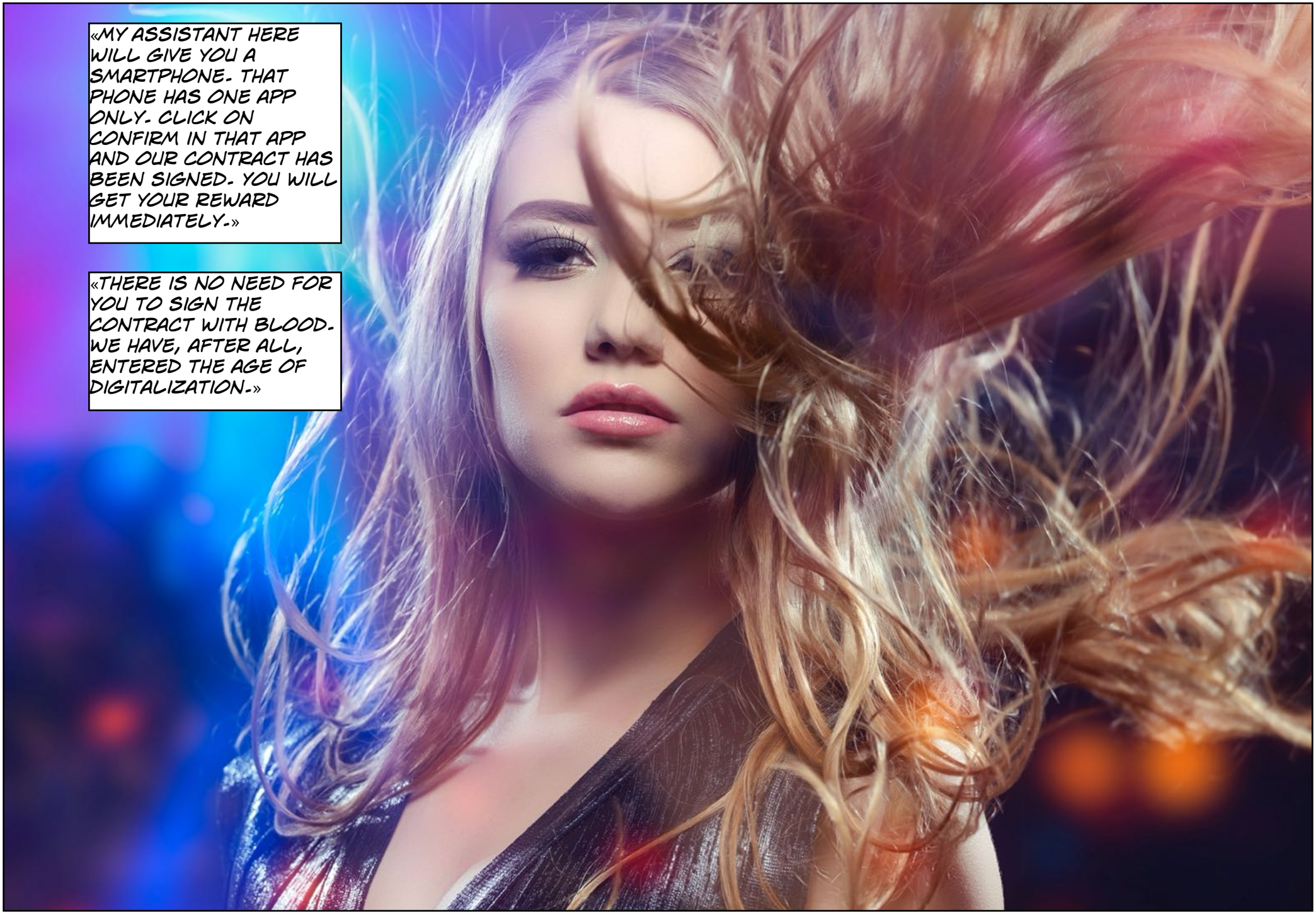
«MY ASSISTANT HERE WILL GIVE YOU A SMARTPHONE. THAT PHONE HAS ONE APP ONLY. CLICK ON CONFIRM IN THAT APP AND OUR CONTRACT HAS BEEN SIGNED. YOU WILL GET YOUR REWARD IMMEDIATELY.»
«THERE IS NO NEED FOR YOU TO SIGN THE CONTRACT WITH BLOOD. WE HAVE, AFTER ALL, ENTERED THE AGE OF DIGITALIZATION.»


«MY ASSISTANTS WILL GUIDE YOU AS TO WHAT TO DO FROM HERE. I HOPE TO SEE YOU HERE IN THIS CLUB LATER ON.»


TAKE THE PHONE WITH YOU INTO THE BACK STAIRS. YOU WILL NEED SOME PRIVACY, I WILL MAKE SURE YOU ARE NOT DISTURBED.


I BET 500 QUID ON HIM SIGNING THE CONTRACT. YOU WILL TOO MY NEW MALE FRIEND. EVENTUALLY.







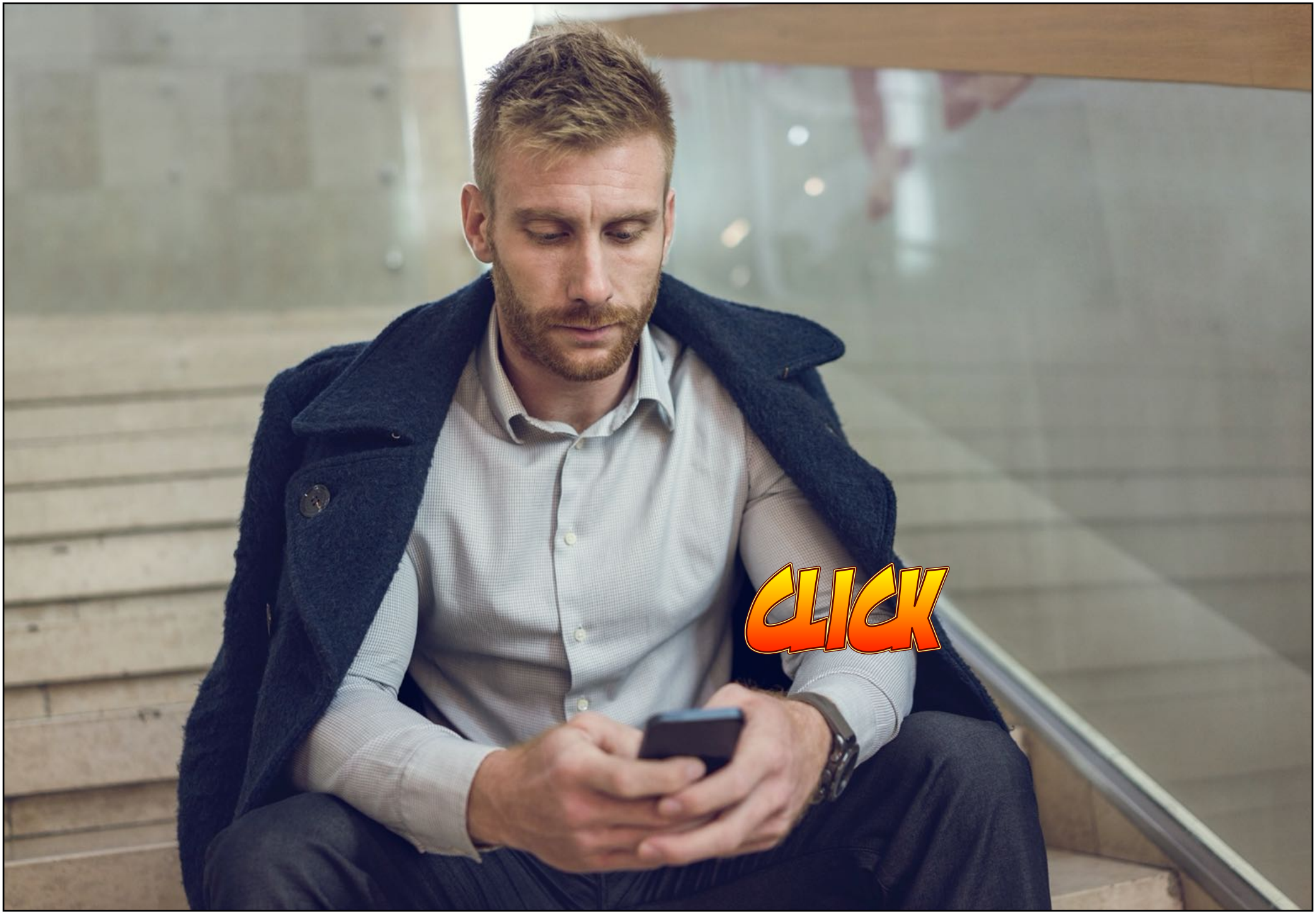
CLICK



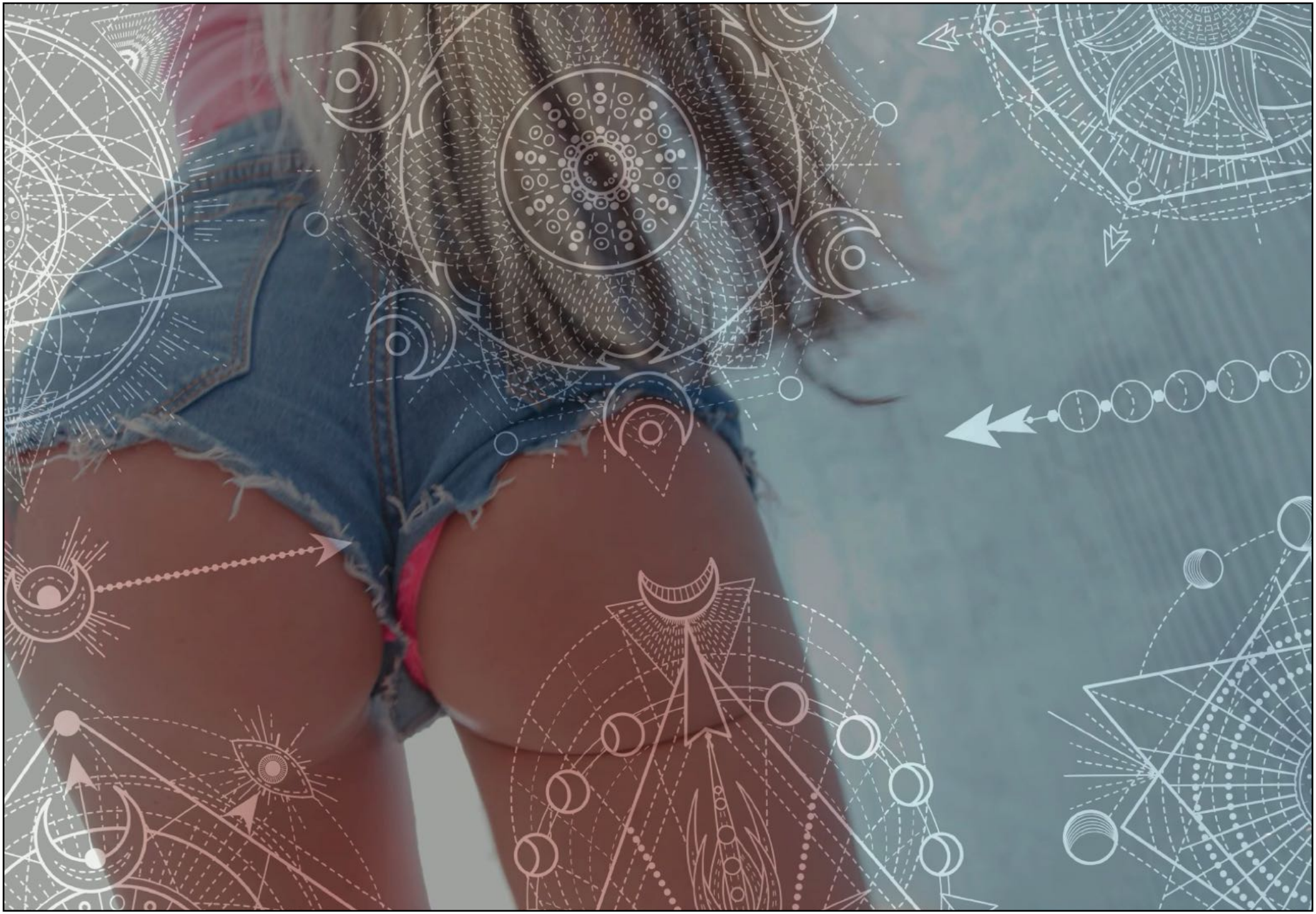


OH MY GOD!




WHAT HAS HAPPENED TO MY VOICE?


I MUST BE HALLUCINATING. THEY HAVE DRUGGED ME.


MY MOUTH FEELS DIFFERENT, AND MY LIPS.


....
IT FEELS SO REAL. SO REAL.

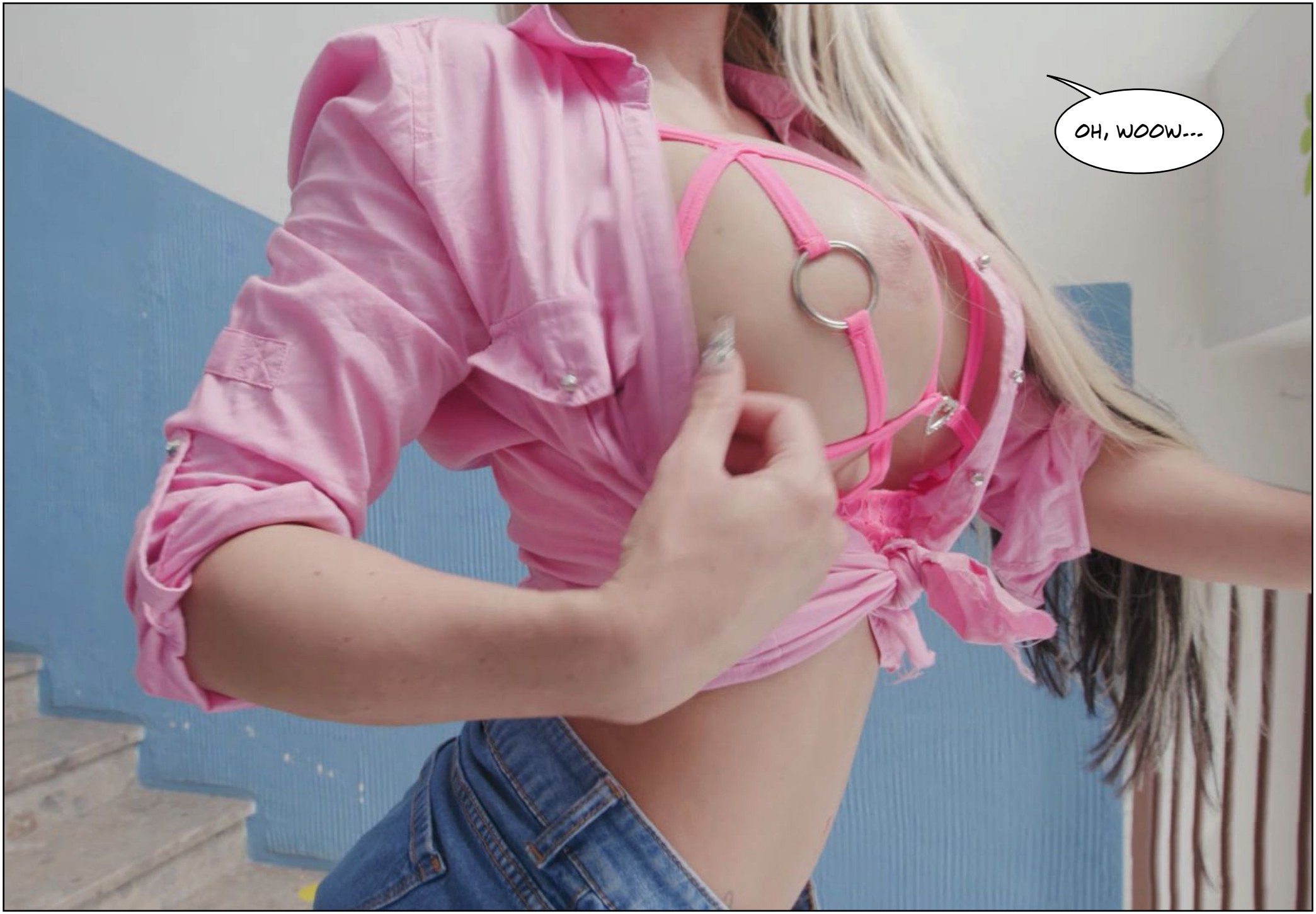
OH, WOOW...








HYPNOSIS. THAT'S IT! I HAVE BEEN HYPNOTIZED BY THOSE WEIRD SYMBOLS.


BUT HOW CAN IT FEEL SO REAL?


I WONDER WHAT I LOOK LIKE. I CAN USE THE PHONE. WHERE IS IT?

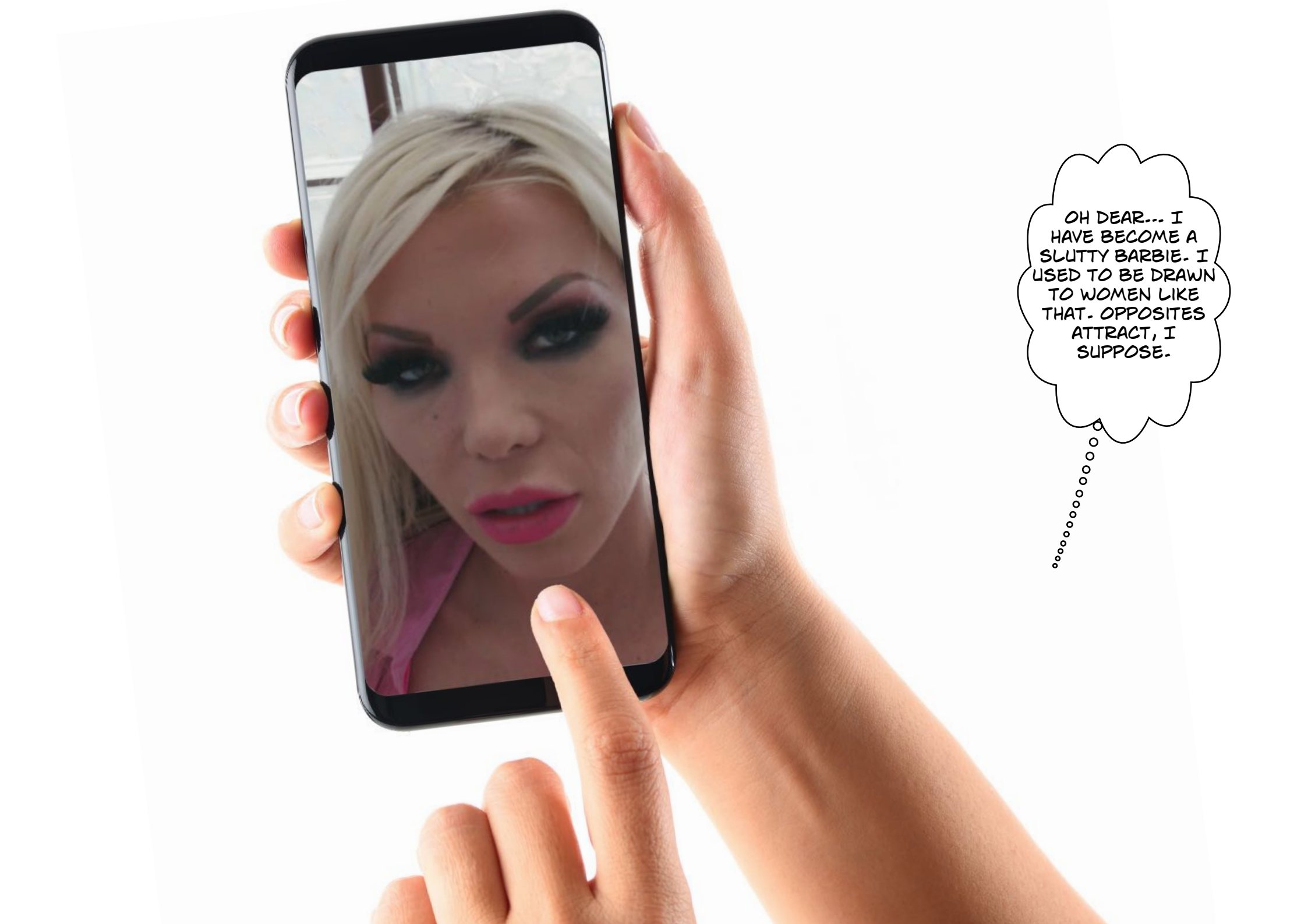
OH DEAR... I HAVE BECOME A SLUTTY BARBIE. I USED TO BE DRAWN TO WOMEN LIKE THAT. OPPOSITES ATTRACT, I SUPPOSE.


COULD THIS BE REAL? COULD SOME OF THE OTHER GIRLS IN THE CLUB BE LIKE ME? IS THAT WHAT SHE MEANT?


DOES SHE EXPECT ME TO LIVE LIKE THIS?
.....
ZÁKAZ KOUŘENÍ




FUCK!




THE EX MEN, DO THEY HAVE SEX WITH MEN? IS THAT THE GAME SHE IS PLAYING HERE? GOD, THAT'S KINKY!


WHAT WOULD THAT FEEL LIKE, EVEN IN A HALLUCINATION?


GOD, THAT WOULD BE SO GROSS. A BIG COCK INSIDE ME.


BUT WHY DOES THE IDEA MAKE ME FEEL SO HOT?
ZÁKAZ KOUŘENÍ


MY PUSSY GET ALL WARM AND WET. I HAVE TO STOP THINKING ABOUT IT.


THE QUEEN SAID WE WOULD FIND THE NEW GIRL HERE.
ZÁKAZ KOUŘENÍ
FUCK. SOMONE'S COMING.


HELLO MISS KING. DO YOU LIKE YOUR NEW PINK PANTIES?
ZÁKAZ KOUŘENÍ


COME ON BOYS... THIS HAS ALL BEEN A MISUNDERSTANDING. I AM SURE YOUR QUEEN WILL UNDERSTAND.


DON'T WASTE OUR TIME TRYING TO CONVINCE US, LITTLE GIRL. THE QUEEN HAS CHOSEN YOU.
THIS IS WHO YOU WILL BE FOR THE REST OF YOUR LIFE.


BUT BOYS, I AM A MAN--- I AM---


LISTEN BOYS, I AM FINE BY MYSELF. YOU DO NOT HAVE TO BE HERE.
I CAN SMELL THEM. MEN ALWAYS SMELLED BAD TO ME, BUT NOT THESE TWO.
AND THEY ARE SO BIG, SO FASCINATINGLY BIG, AND I AM SO SMALL COMPARED TO THEM AND THAT MAKES ME HOT.


TOUCH MY CROTCH!
NO....
ZÁKAZ KOUŘENÍ


OH FUCK, YOU ARE BOTH HARD... BUT I AM A MAN, BOYS, HOW CAN YOU?
I SEE TITS, I SEE BIG SOFT LIPS, I SEE A PUSSY. YOU ARE NOT A MAN!


TOUCH US, IF YOU WANT TO LIVE, BARBIE GIRL!


ZÁKAZ


ZÁKAZ
KOUŘENÍ


PUT IT IN YOUR MOUTH, NOW!
ZÁKAZ KOUŘENÍ


ZÁKAZ
KOUŘENÍ




I HAVE SEEN MANY OF YOUR KIND, BARBIE, AND MY BEST ADVICE IS TO GIVE IN AND LET GO.


IT MUST BE STRANGE BEING YOU. YOU WERE A MAN A FEW HOURS AGO, AND HERE YOU ARE WITH YOUR D CUP TITS AND YOU SEXY ASS.


SIT ON MY COCK, NOW!


PUT IT IN HER ASS, NOT IN HER PUSSY.


OHHHHHH MY GOD.












YOU ARE DOING WELL, BARBIE. MANY OF OF THE CHANGELINGS GO CRAZY AT THIS POINT. THEN WE HAVE TO GET RID OF THEM AND THAT IS MESSY, YOU KNOW.




I LIKE THE WAY YOU SMELL. ALL SO SWEET AND GIRLY.


ZÁKAZ
KOUŘENÍ


DO YOU LIKE HAVING TWO BIG GUYS FUCK YOU, GIRL?


IT IS THE MAGIC THAT MAKES ME FEEL THIS WAY. IT IS NOT ME.


THAT IS TRUE. THIS IS THE MAGIC TALKING, BUT DOES THAT MAKE ANY DIFFERENCE?


OH NO....


I DON'T THINK SHE IS MORE THAN SOME 50 KG, MARK.






A TAXI WILL TAKE YOU BACK TO YOUR HOME, SWEETIE. TOMORROW SOME ASSOCIATES WILL TELL YOU ABOUT YOUR NEXT ASSIGNMENT.


HAVE YOU BEEN PARTYING ALL NIGHT, LUV?
LM58 ZVV




I GUESS THAT IS ONE WAY OF PUTTING IT.
TO BOOK US
0208 1147 10


TO BOOK US
0208 1147


LATER THAT EVENING.


MS. KING! OPEN THE DOOR!


FUCK, I HAD HOPED IT WAS ALL A DREAM.


DO I GET TO KEEP THE HOUSE?
MR. KING IS DEAD, BARBIE GIRL. BUT YOU WILL SIGN A NEW WILL MAKING OUR QUEEN THE SOLE HEIR.


AS LONG AS I KEEP HER HAPPY, RIGHT.
SOMETHING LIKE THAT.


SO WHAT IS YOUR ROLE IN THIS? WHY AREN'T YOU A WOMAN?

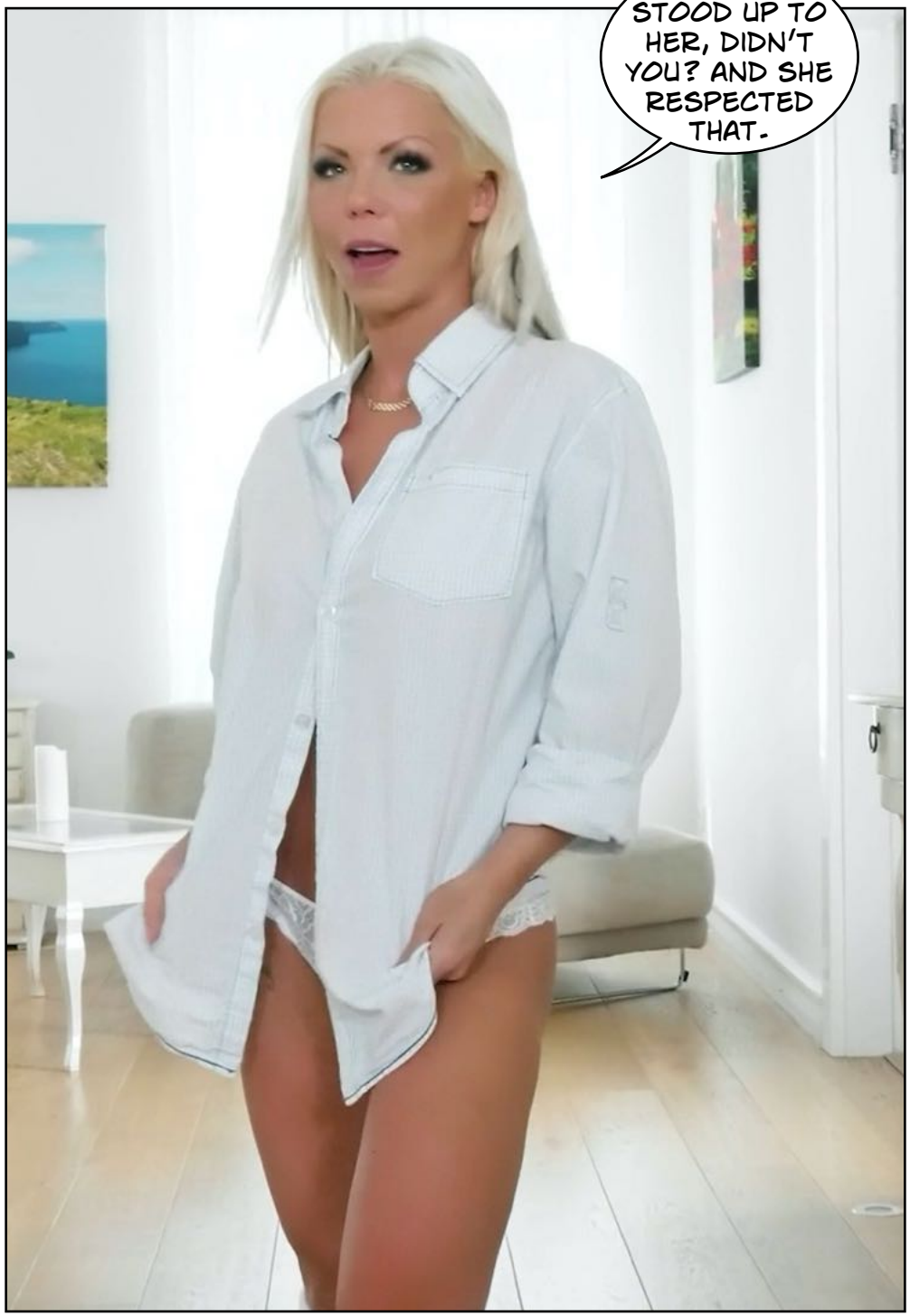
YOU STOOD UP TO HER, DIDN'T YOU? AND SHE RESPECTED THAT.


WHEN I CAME BACK THIS MORNING ALL MY MALE CLOTHING WAS GONE, REPLACED WITH PANTIES AND BRAS. YOU DID THAT, DIDN'T YOU?


YOU MIGHT THINK OF ME AS YOUR MANAGER.
YOUR PIMP YOU MEAN?


SO WHO AM I GOING TO FUCK TONIGHT?
JOHN LANE.
OH NO, I KNOW JOHN LANE.


I RAN OFF WITH HIS WIFE A FEW YEARS BACK.
YEAH, AND HE ASKED FOR YOU SPECIFICALLY.


GOD, YOU PEOPLE HAVE A SICK SENSE OF HUMOR.


I THOUGHT I WAS LOST, YOU KNOW. I WASN'T. NOW I AM LOST.


YEAH, YOU ARE. BUT THEY TELL ME YOU ARE GOING TO LIKE SOME OF IT.


LATER THAT EVENING.
IS THAT WHAT I THINK IT IS, MISS? IF YOU DON'T MIND ME ASKING?
LT63 YWC


WELL, YEAH- THIS IS A NEW LIFE FOR ME-
Red Light Indicates Doors Are Secured


Red Light
Indicates
Doors Are
Secured






HI THERE, JOHN.


HI THERE, ROGER. YOU ARE LOOKING BETTER THAN EVER.


I PAID 300,000 POUNDS TO SEE YOU LIKE THIS.


I CANNOT BELIEVE WHAT MY WIFE SAW IN A BOOKISH LOSER LIKE YOURSELF.


WELL, LOOK AT YOU NOW. BIG TITS. NO COCK.


THINK ABOUT WHAT YOU DID TO ME WHILE I FUCK YOU.


WELL, LOOK AT THOSE TITS.


I GUESS ALL THE BOYS LOOK AT YOU WHEN YOU ARE OUTSIDE, EH?


YOU USED TO BE A BIG MAN. NO YOU WEIGH NOTHING.


EVERY TIME YOU LOOK AT YOUR PUSSY YOU WILL THINK ABOUT ME.


THIS MUST FEEL SO WEIRD TO YOU NOW.

























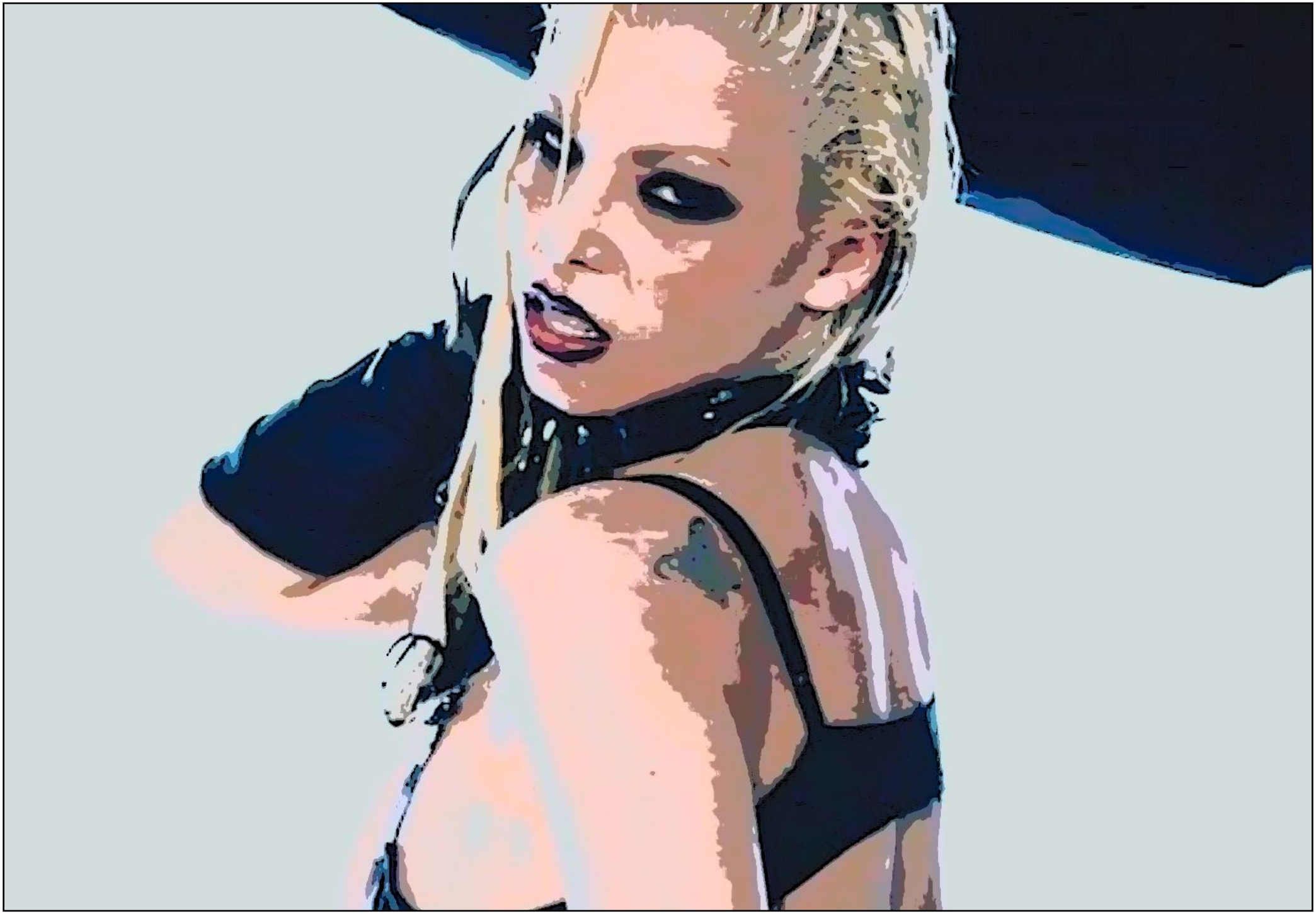

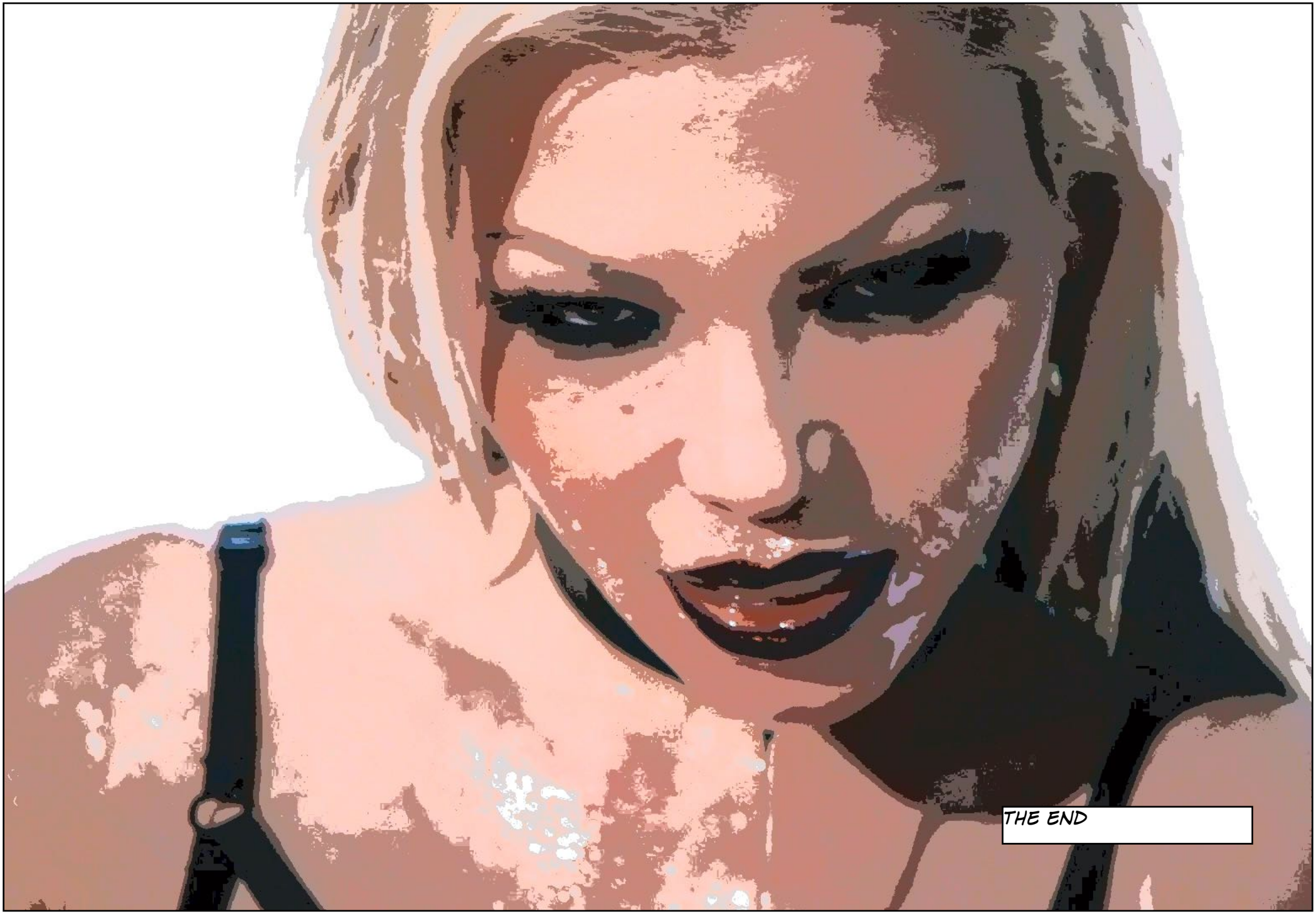
THE END


BARBIE SINS


ZÁKAZ
KOUŘENÍ
BANG BROS.com


TRUE KAIT
BRAZZERS


#LETSDOEIT
HER LIMIT


FEM
FLUXX
Feminization
Fantasies


Waking up as a beautiful woman, you wonder if it's a dream....
NO IT'S NOT !!!
Final & total Feminization
WAKING UP AS A GIRL
PAUL GREYFORD AND CLAIRE DYMOND PRESENTS A TRANISA FILM
SAPPHIRE BLUE RED & SAMANTHA ALEXANDRA "WAKING UP AS A GIRL" A FILM BY PAUL GREYFORD

Tranisa.com


FEMINIZED.ORG
Visit our huge collection of sexy TG captions and erotic photo comics.
All free!