

GODDESS REBORN

Transgender erotica by
Xing Xing and FemFluxx.com

Sexually explicit!
For adults only!


POPULATION 13455
Welcome to
Doni County












I AM AFRAID I HAVE BAD NEWS FOR YOU, CLASS.


OUR SMALL COMMUNITY HAS SUFFERED A BIG LOSS TODAY.
OMY 101
MS. SHEA
THE HIP BONE IS CONNECTED TO THE??


OUR BELOVED INCARNATION OF DONI, ARTEMIS CRANE, HAS DIED, RUN OVER BY A CAR.
MR. HEINRICH WAS DRIVING DRUNK AGAIN.
ARTEMIS THE FIFTH IS NOW RESTING IN THE BOSOM OF HER GODDESS.


MS. SHEA, WHEN WILL WE GET A NEW INCARNATION?

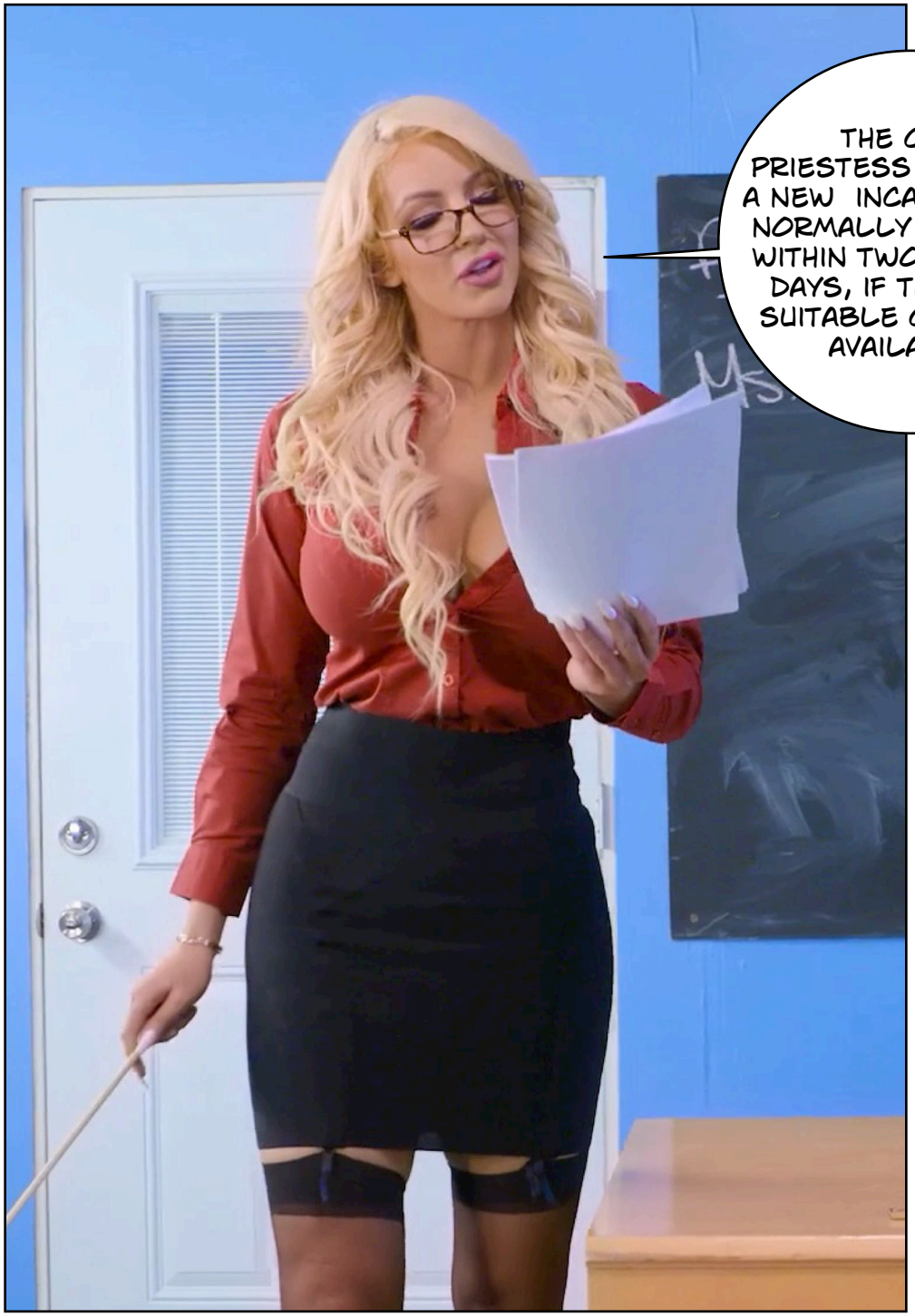
THE CHIEF PRIESTESS SAYS THAT A NEW INCARNATION IS NORMALLY SELECTED WITHIN TWO TO THREE DAYS, IF THERE IS A SUITABLE CANDIDATE AVAILABLE.


THE COUNCIL OF ELDERS WILL PRAY TO THE GODDESS FOR GUIDANCE AND SELECT A CANDIDATE LATER TODAY.


THIS IS SOMETHING WE DO NOT SHARE WITH THE YOUNG, BUT YOU NEED TO KNOW. THE CANDIDATE IS NORMALLY A YOUNG MAN.
WHAT???


BUT OUR GODDESS IS FEMALE. THE INCARNATION HAS TO BE FEMALE. THIS MAKES NO SENSE.


ARTEMIS ONCE WAS A YOUNG BOY LIKE YOU. SHE WAS TRANSFORMED BY THE MAGIC OF THE GODDESS. THIS IS OUR WAY, AND HAS BEEN SO SINCE OUR PEOPLE LEFT THE BANKS OF DONI'S RIVER, THE DANUBE, TO SETTLE HERE IN THE LAND OF THE FREE.


WHAT DO YOU SAY, MALCOLM, DO YOU THINK YOU ARE FIT TO SERVE THE COMMUNITY AS DONI'S REPRESENTATIVE ON EARTH?


PREGNANCY AND BIRTH
CAN YOU GIVE BIRTH TO THE NEXT GENERATION OF PRIESTESSES, GUIDE THE YOUNG BOYS INTO THE MYSTERIES OF SEX?


PREGNANCY AND BIRTH
WHAT ABOUT YOU, JOHN? DO YOU HAVE THE PATIENCE, THE PASSION AND THE WISDOM NEEDED?




YOU HAVE SEEN THE STATUETTES OUR ANCESTORS LEFT US. COULD YOU BE HER?
PREGNANCY AND BIRTH


BUT MS. SHEA, I AM A MAN. I DO NOT HAVE WHAT IT TAKES, YOU KNOW THAT.

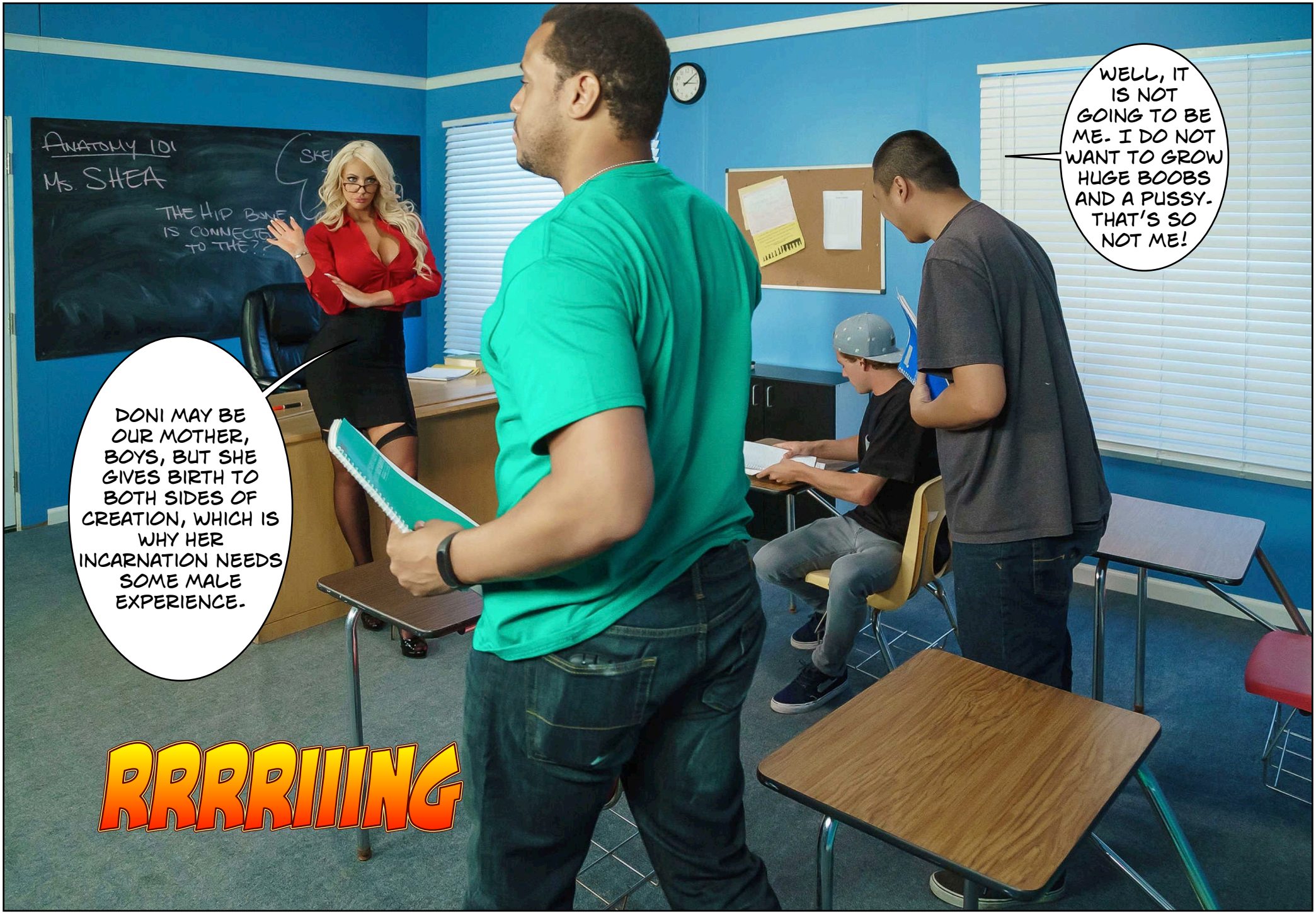
ANATOMY 101
MS. SHEA
THE HIP BONE IS CONNECTED TO THE?
DONI MAY BE OUR MOTHER, BOYS, BUT SHE GIVES BIRTH TO BOTH SIDES OF CREATION, WHICH IS WHY HER INCARNATION NEEDS SOME MALE EXPERIENCE.
RRRRIIING
WELL, IT IS NOT GOING TO BE ME. I DO NOT WANT TO GROW HUGE BOOBS AND A PUSSY. THAT'S SO NOT ME!


WHY DID ARTEMIS HAVE TO GET RUN OVER BY A CAR RIGHT NOW? WE DO NOT HAVE ANY GOOD CANDIDATES, DO WE?




ARE YOU LISTENING TO ME?


GOD, I MISS HER SO.
THERE ARE NEVER ANY GOOD CANDIDATES, JEANIE. ALL BOYS THAT AGE ARE IDIOTS.


YOU KNOW THAT WE NEED TO LOOK FOR POTENTIAL. IN MY CLASS, FOR INSTANCE, MALCOLM IS PRETTY SMART AND JOHN HAS A GOOD HEART.


WHEN ARTEMIS WAS A BOY SHE USED TO PINCH THE CHEEKS OF THE GIRLS AND SHE SET FIRE TO MR . HEINRICH'S BARN
WHICH IS WHY HE KILLED HER, I SUPPOSE.


MR. MAYOR!
HAVE YOU FOUND OUR CANDIDATE?


WE HAVE ONE WEIRD RELIGION, DO WE NOT? I AM SO GLAD I WAS NOT CHOSEN FOR THE HONOR.


DID YOU BRING THE SACRED RUNE STONES?
YEAH, I TOOK THEM OUT OF THE VAULT. BUT ONE OF YOU NEED TO THROW THEM.


OK THEN, LET US FIND OUT WHO IS OUR NEW LOCAL GODDESS.




TEN MINUTES LATER.
OK, I WILL CALL HIS MOTHER.


WHERE YOU TOLD ABOUT ARTEMIS' DEATH TODAY?
YEAH, THEY ARE CHOSING THE NEW INCARNATION THIS EVENING.


I MEAN, ARTEMIS WAS OF GREAT HELP TO ME AND I ADMIRED HER, BUT TO BECOME ONE LIKE HER? IT MUST BE SO HARD.
YEAH, DUDE. LOSING YOUR COCK. GROWING BIG TITS. HAVING MEN FUCK YOU. THAT IS GROSS, MAN!


WELL, IT WON'T BE ME FOR SURE, BUT YOU ARE A "SENSITIVE GUY", AREN'T YOU, JOHN. MAYBE THEY CHOSE YOU?


AAAAH, I AM MORE OF A MAN THAN YOU WILL EVER BE.
YOU WISH!


YOU SHOULD TREAT THE SERVANT OF THE GODDESS WITH RESPECT, KEN, AND NOT SPREAD THIS MONOTHEISTIC PATRIARCHAL HERESY AMONG YOUR FRIENDS!

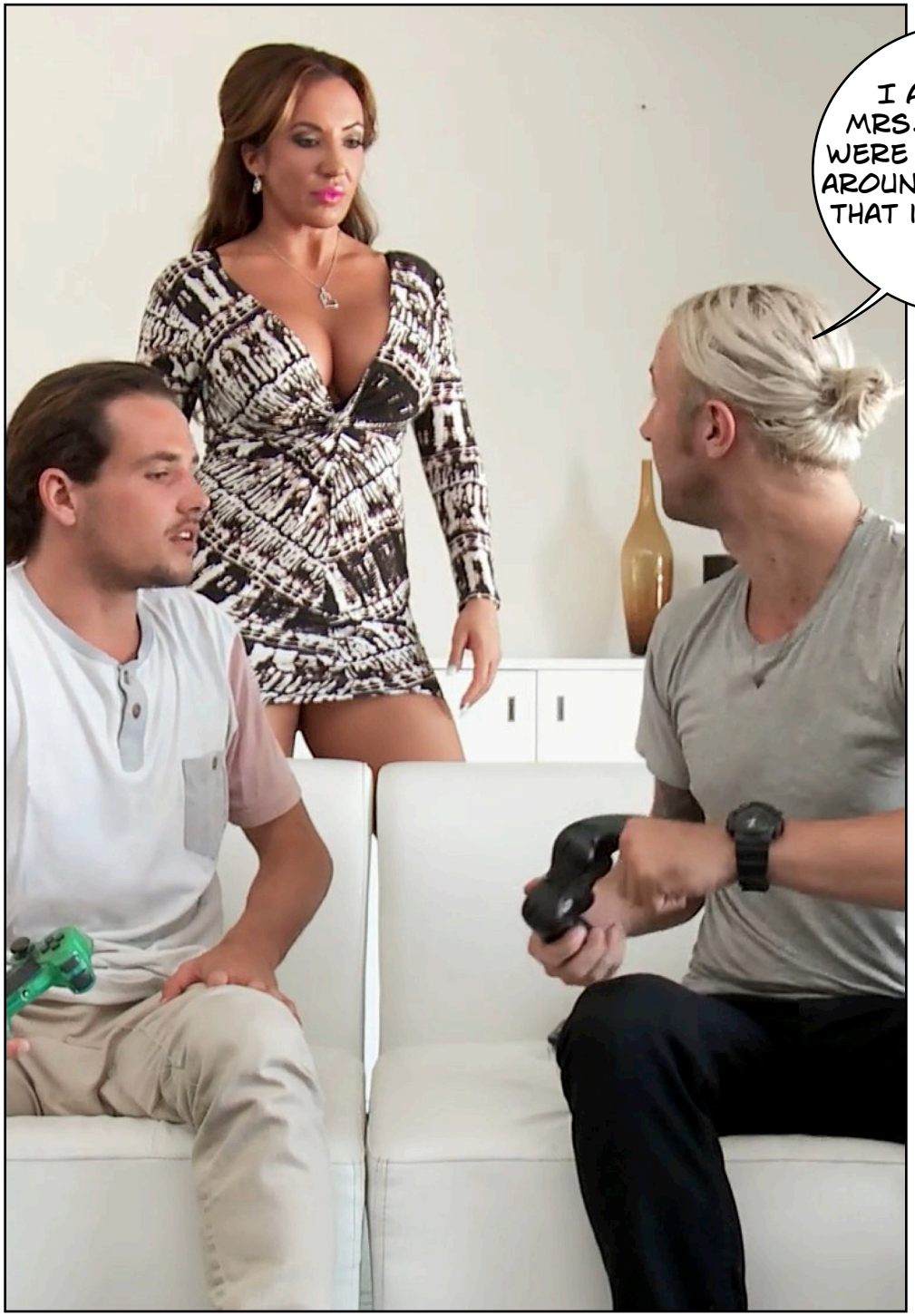
I AM SORRY MRS. SMITH. WE WERE JUST JOKING AROUND, BUT I SEE THAT IT WAS A BAD JOKE.


IT IS TIME FOR ME TO GO, ANYWAY.

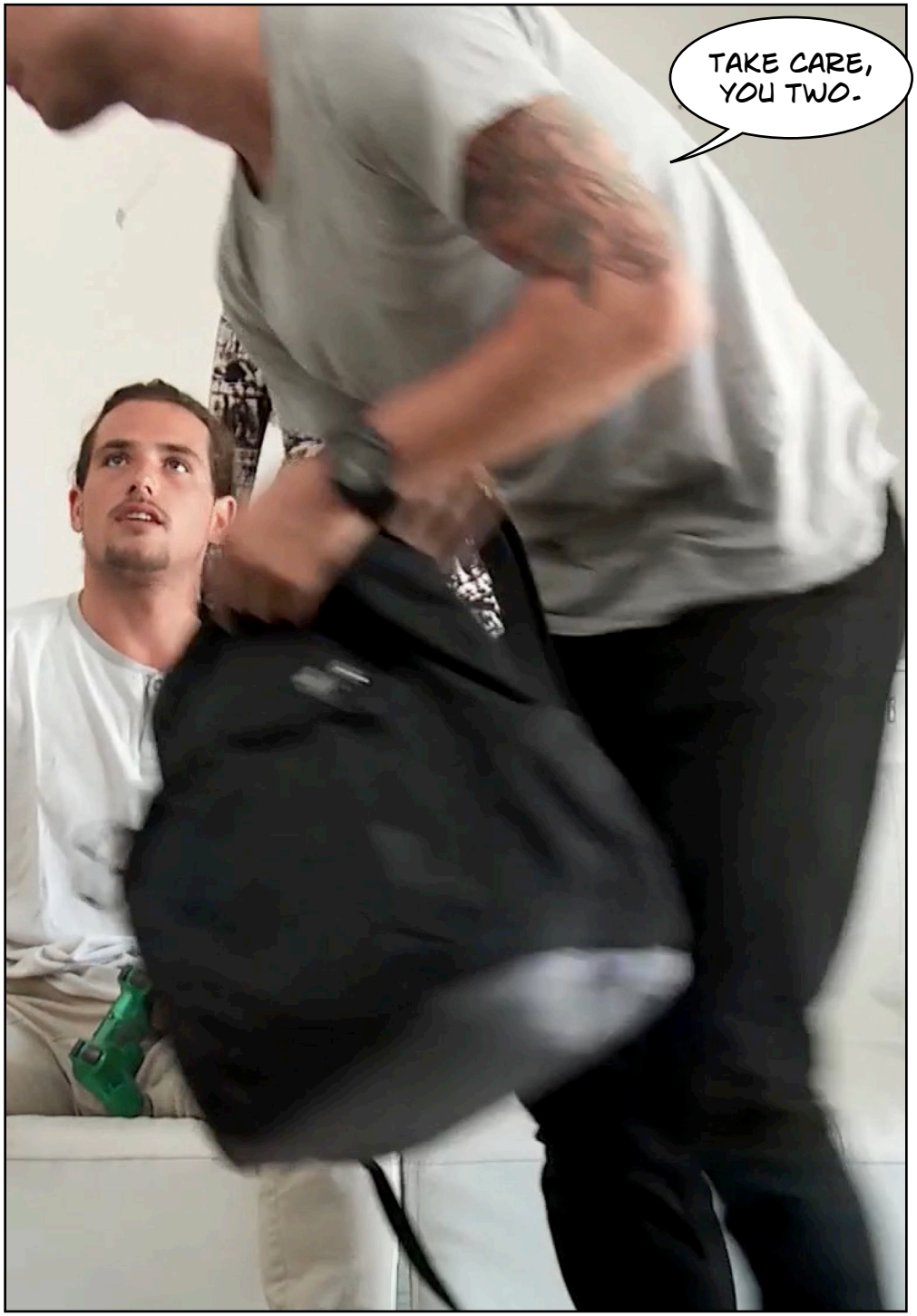
TAKE CARE, YOU TWO.


HE DID NOT MEAN IT SERIOUSLY, MUM


I AM AFRAID THOSE VIDEO GAMES GIVE YOU A SEXIST VIEW OF WOMEN, JOHN, AND RIGHT NOW THAT IS NOT SOMETHING YOU NEED.


"RIGHT NOW"... WHAT DO YOU MEAN?

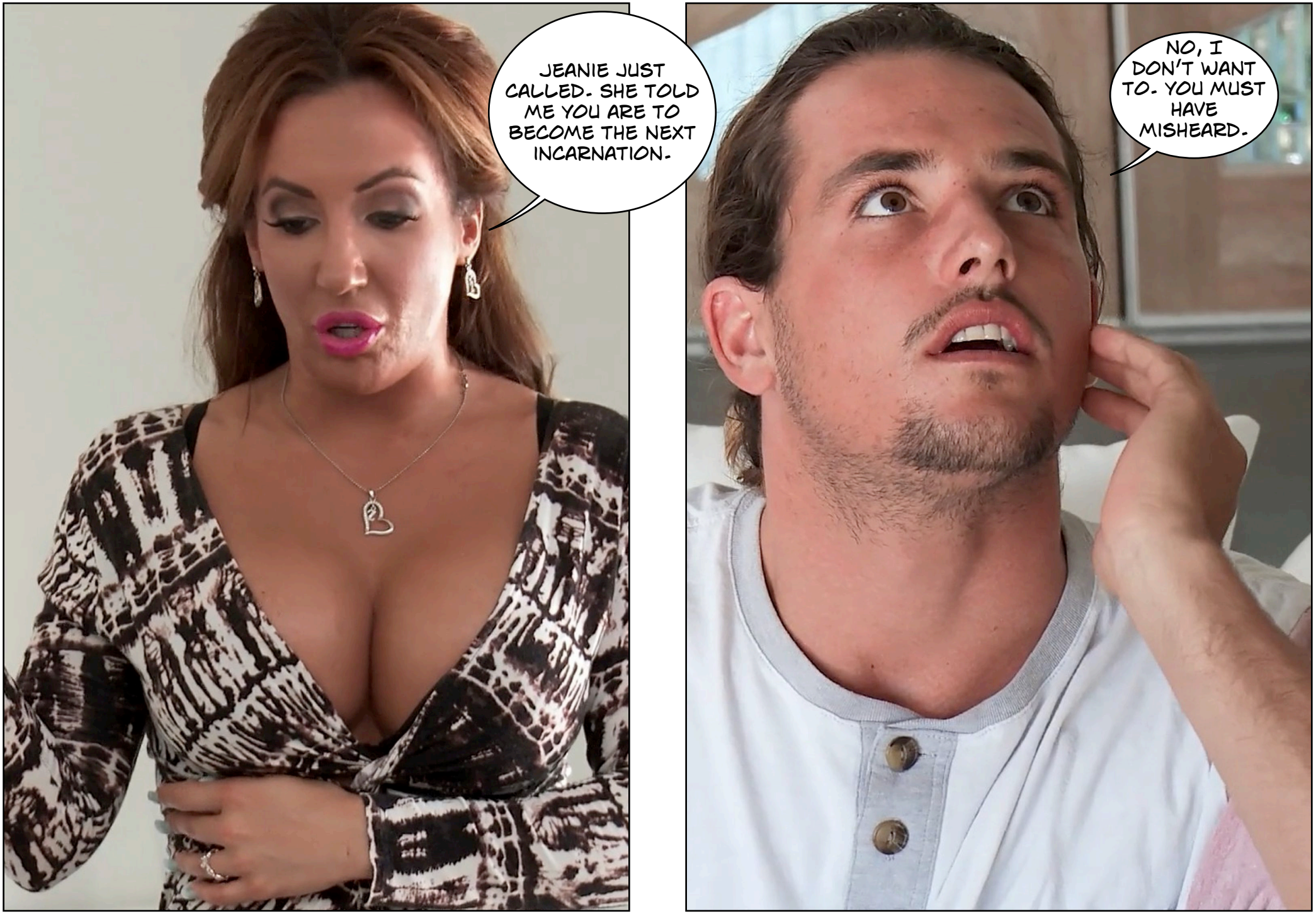
JEANIE JUST CALLED. SHE TOLD ME YOU ARE TO BECOME THE NEXT INCARNATION.
NO, I DON'T WANT TO. YOU MUST HAVE MISHEARD.

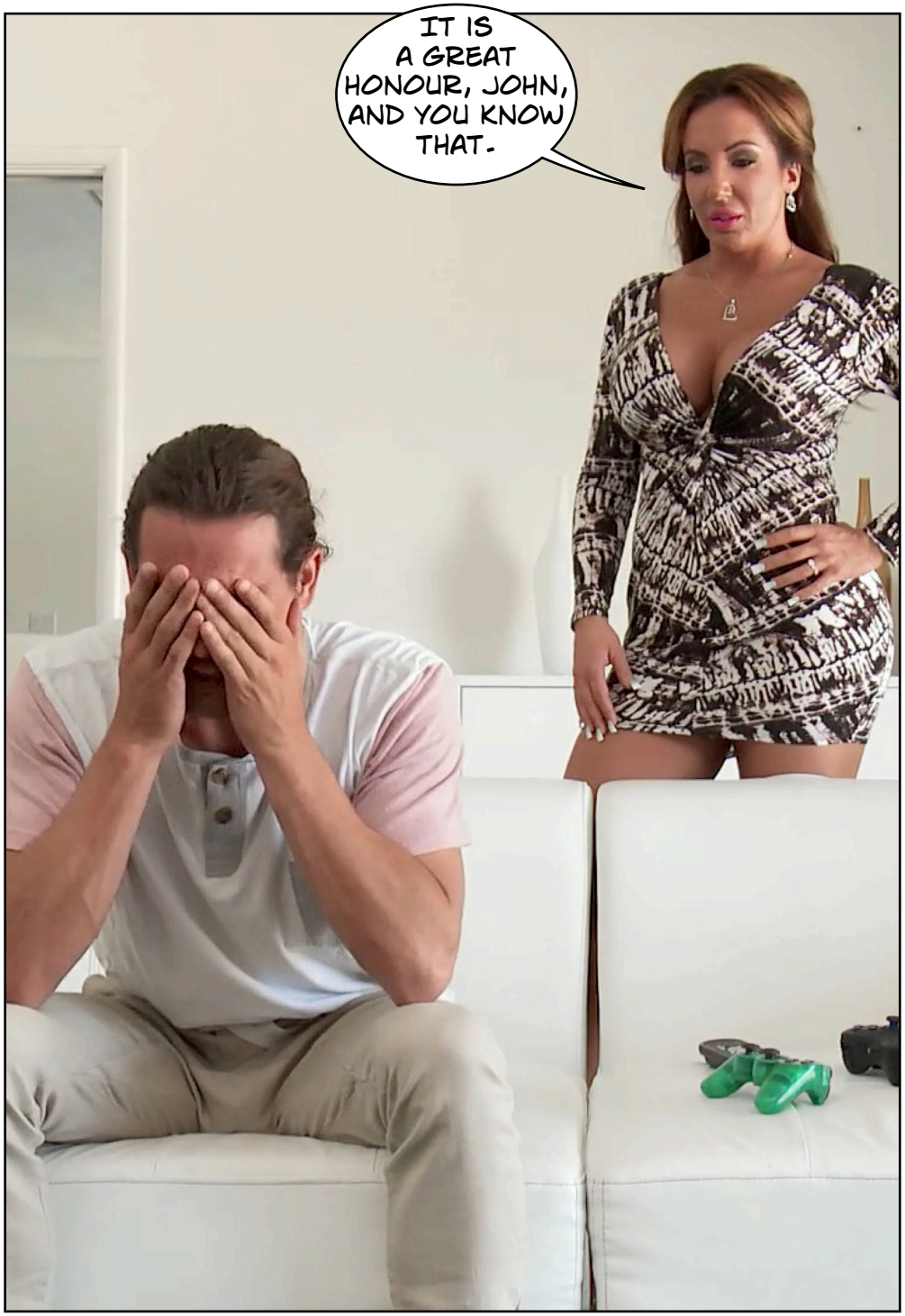
IT IS A GREAT HONOUR, JOHN, AND YOU KNOW THAT.


ALL THE CHOSEN ONES HAVE SAID THAT THEY LOVED HAVING THE BODY OF OUR GODDESS.


I WILL LOSE MY FRIENDS, MUM. I COULD NOT PLAY FOOTBALL WITH A BODY LIKE THAT, AND NONE OF THE BOYS WOULD PLAY VIDEO GAMES WITH ME.
MAYBE, BUT YOU WILL GET SO MUCH IN RETURN.


YOU WILL BE LOVED BY OUR COMMUNITY, AND THE SEX IS GREAT.


I AM NOT ATTRACTED TO MEN.
YOU WILL BE, HONEY, DON'T WORRY ABOUT IT.


THERE IS SOMETHING I NEED TO TELL YOU: DO NOT RESIST THE FEELINGS AFTER THE TRANSITION, OK?
THOSE FEELINGS ARE THERE TO HELP YOU ADAPT TO YOUR NEW BODY. GIVE IN TO THEM. THEY ARE GOOD.


I AM GOING TO LOSE MYSELF AS I AM NOW, AM I NOT?
WE ALL CHANGE THROUGHOUT LIFE, JOHN. YOU WILL REMEMBER THIS LIFE, BUT IT WILL BE OVER.


YOU HAVE TO BE ALONE WITH THE GODDESS FOR THIS. I WILL SEE YOU TOMORROW MORNING. GOOD LUCK, SON!


THE THINGS WE DO FOR OUR GODDESS.



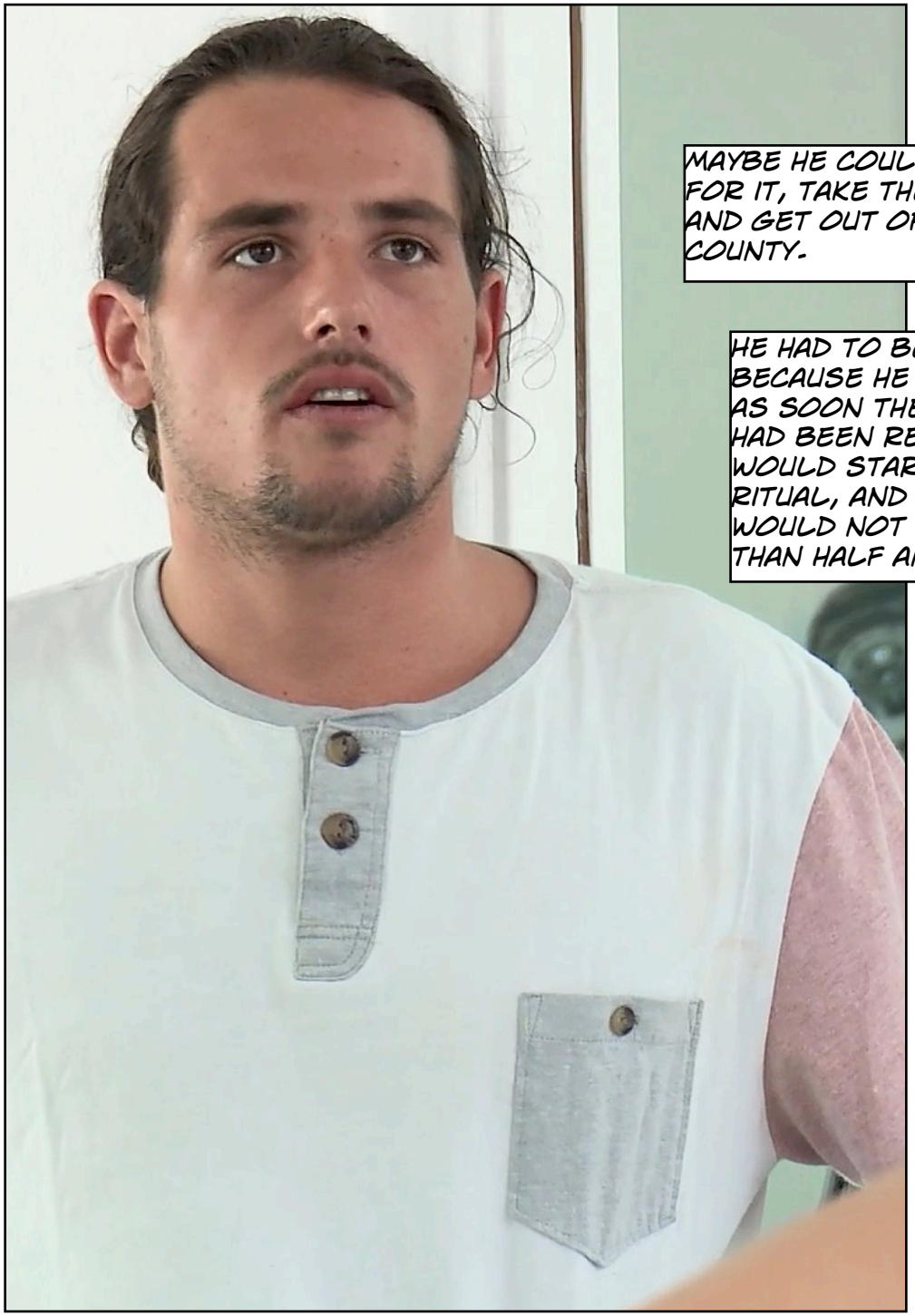

MAYBE HE COULD RUN FOR IT, TAKE THE CARE AND GET OUT OF THE COUNTY.

HE HAD TO BE FAST, BECAUSE HE KNEW THAT AS SOON THE RUNES HAD BEEN READ, THEY WOULD START THE RITUAL, AND THAT WOULD NOT LAST MORE THAN HALF AN HOUR.




HE HAD SEEN THE PHOTOS AND THE PICTURES OF PREVIOUS INCARNATIONS...
LIKE MARIE LOUISE AND BETTY CAMILLE.
THERE WAS A PAINTING OF VERONICA GAUDIN IN THE TOWN HALL, AND THE VINTAGE PHOTO OF ISIS AMANDA FROM 1920.
THEY ALL LOOKED CONTENT. BUT THEY WERE NO LONGER THE MEN THEY HAD ONCE BEEN IN THOSE PICTURES. MAYBE THEY HAD LOST THEIR IDENTITIES COMPLETELY?





HE HAD LOOKED AT THE PICTURES OF MARIE LOUISE IN PARTICULAR, WHO FOR 15 YEARS HAS SERVED AS THE COMMUNITY'S GODDESS INCARNATED, INITIATING THE YOU MEN, GIVING BIRTH TO NEW PRIESTESS CANDIDATES, BRINING THE REALITY OF THE GODDESS TO THEM ALL. HAD SHE BEEN HAPPY?

HAD SHE FORGOTTEN HER MALE LIFE COMPLETELY? WAS THE MAN SHE HAD BEEN ALREADY DEAD?






AND HE HAD LOST HIS VIRGINITY TO ARTEMIS, HIS FRIEND, WHO WAS NOW DEAD.
SHE HAD CLEARLY BEEN PROUD, BOTH OF HER BODY AND HER WORK AS THE GODDESSES' REPRESENTATIVE IN THE COMMUNITY.




HOW WOULD IT FEEL LIKE, BEING TURNED INTO A WOMAN LIKE THAT. THEY SAID IT WAS NOT PAINFUL, BUT WHAT ABOUT AFTERWARDS?
HE FOUND IT HARD TO IMAGINE HIMSELF HAVING A PUSSY.



THE HOUSE STARTED TO SHAKE A LITTLE. HE COULD HERE THE WIND HOWLING. THERE WAS A THUNDER CRASH. THE RITUAL HAD STARTED. HE COULD FEEL IT IN HIS BONES.


HE KNEW THEN THAT IT WAS ALL TOO LATE.


HE COULD FEEL THE ENERGY SURGE THROUGH HIM. HIS SKIN WAS TINGLING. HIS CROTCH WAS BURNING.


HE COULD FEEL HIS CHEST STARTING TO EXPAND.




THEN THE WHOLE ROOM STARTED SHIMMERING IN A BRIGHT LIGHT.


HE COULD FEEL REALITY SHIFTING IN FULL. HI BODY , HIS CLOTHES, THE THINGS NEXT TO HIM.

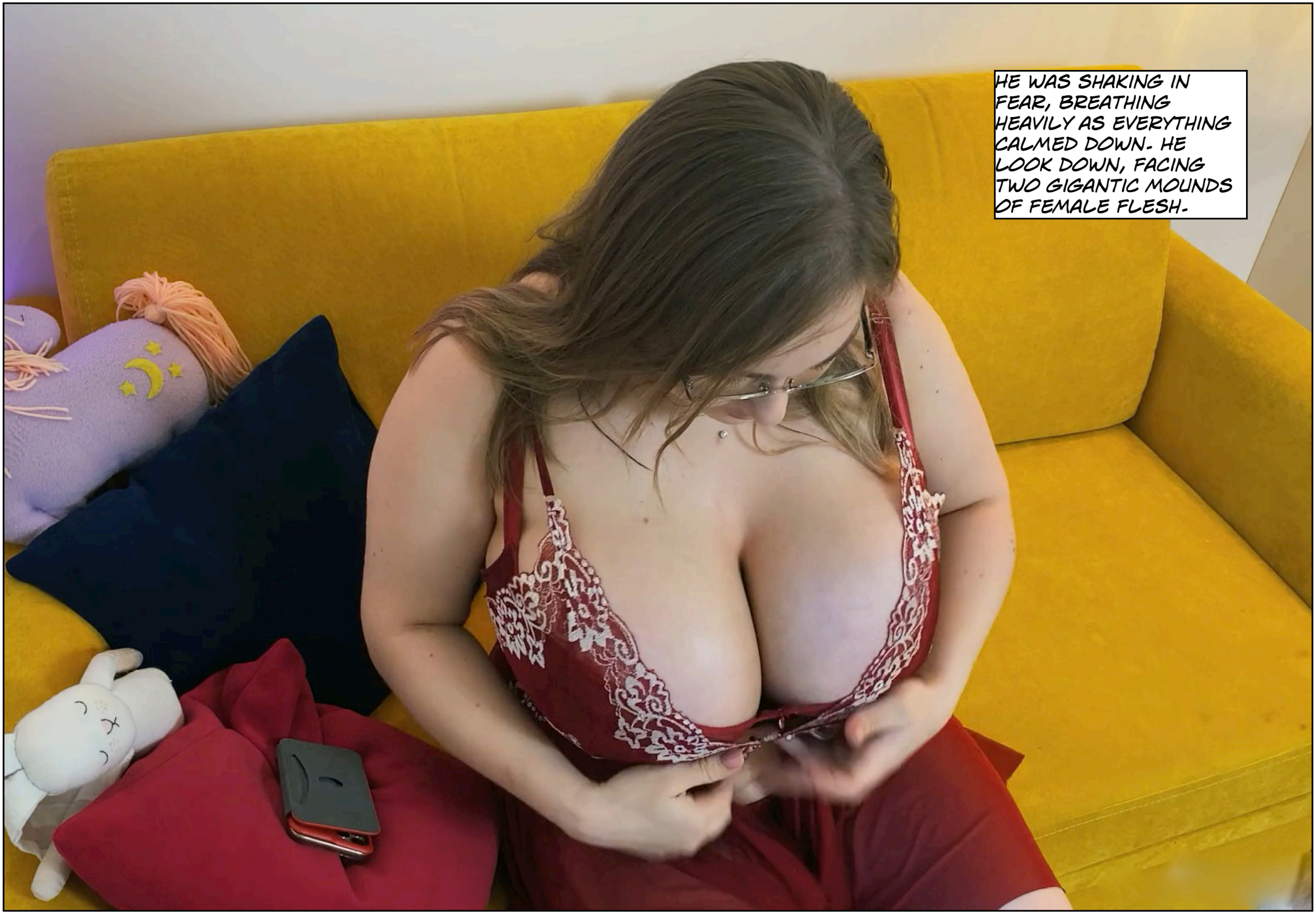
HE WAS SHAKING IN FEAR, BREATHING HEAVILY AS EVERYTHING CALMED DOWN. HE LOOK DOWN, FACING TWO GIGANTIC MOUNDS OF FEMALE FLESH.


HE SAT STILL FOR SEVERAL MINUTES, TRYING TO GRASP WHAT HAD HAPPENED TO HIM.
STAY CALM. STAY CALM!


HE FINALLY STOOD UP, UNSTEADY ON HIS NEW LEGS.


HE WENT INTO THE BATHROOM TO FIND A MIRROR.


A YOUNG GIRL LOOKED BACK AT HIM.



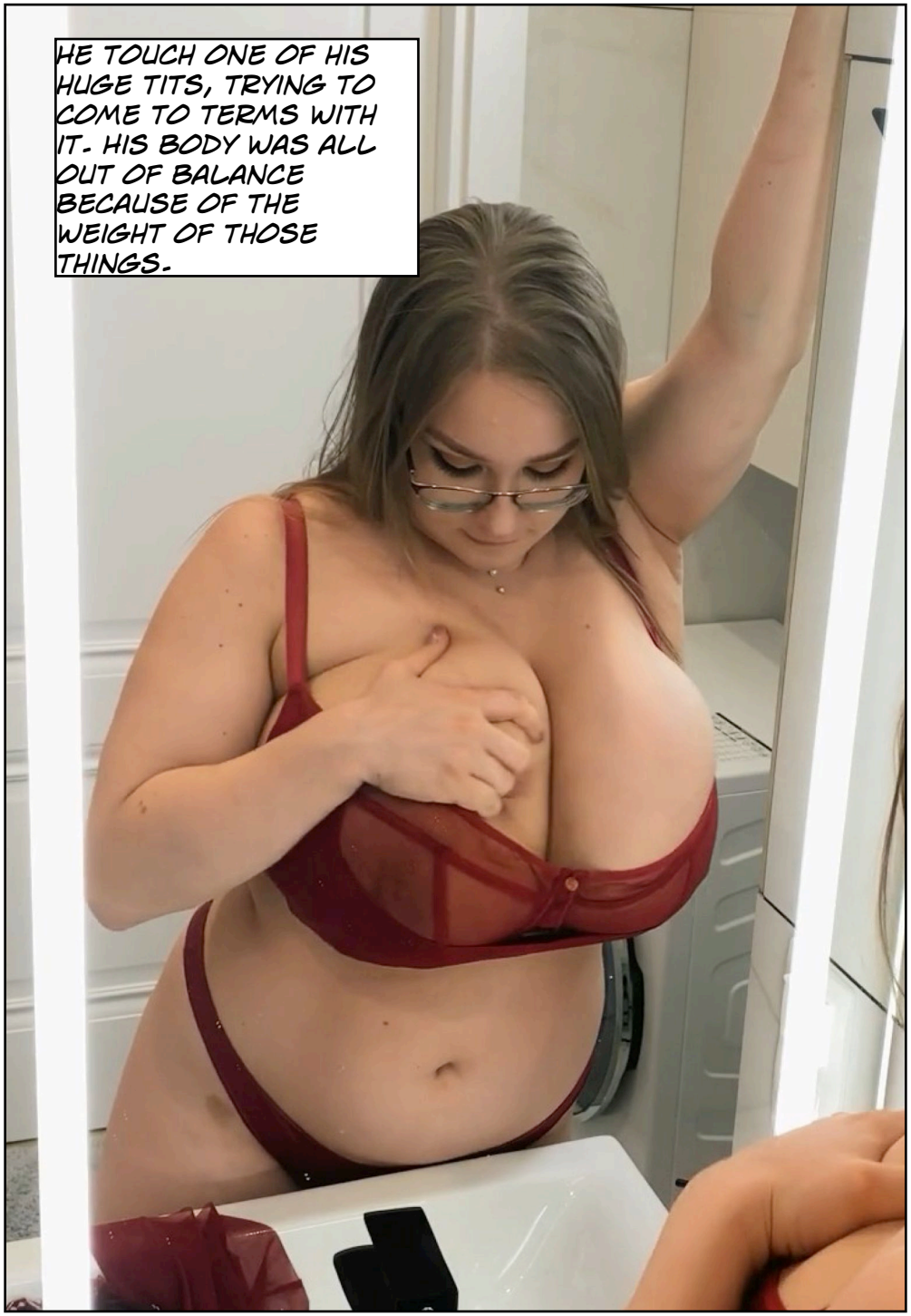
HE TOUCH ONE OF HIS HUGE TITS, TRYING TO COME TO TERMS WITH IT. HIS BODY WAS ALL OUT OF BALANCE BECAUSE OF THE WEIGHT OF THOSE THINGS.


HE HAD A BIG ASS, TOO, AND SITTING DOWN WAS LIKE SITTING ON A SOFT CUSHION.

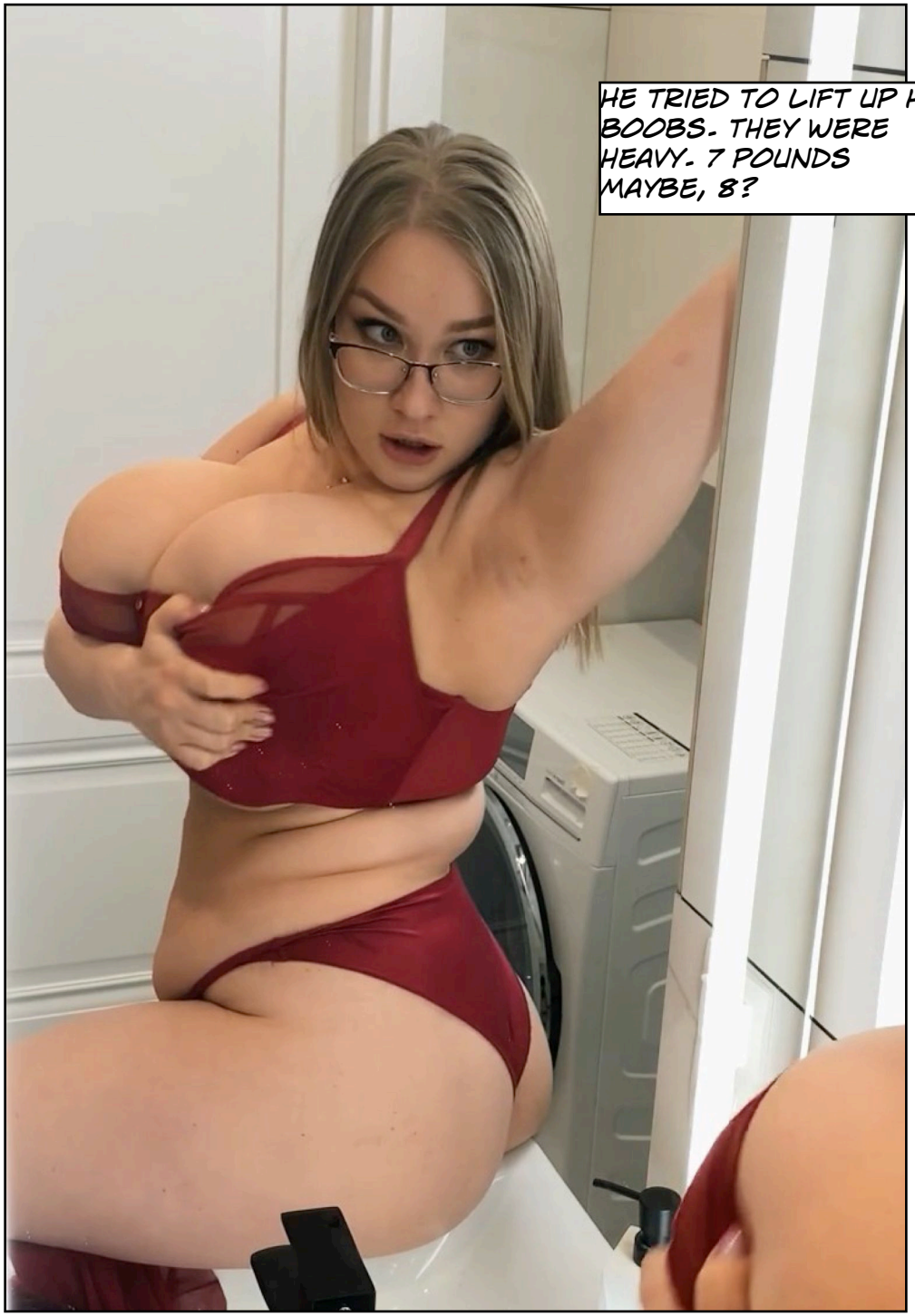
He tried to lift up his boobs. They were heavy. 7 pounds maybe, 8?


His hand found its way down to his crotch. His cock was history, no surprise there, but the way his new pussy responded to his touch came as a surprise.


THERE WAS SOFT SKIN AND SOFT FLESH IN ABUNDANCE. THIS BODY FELT NOTHING LIKE HIS OWN.

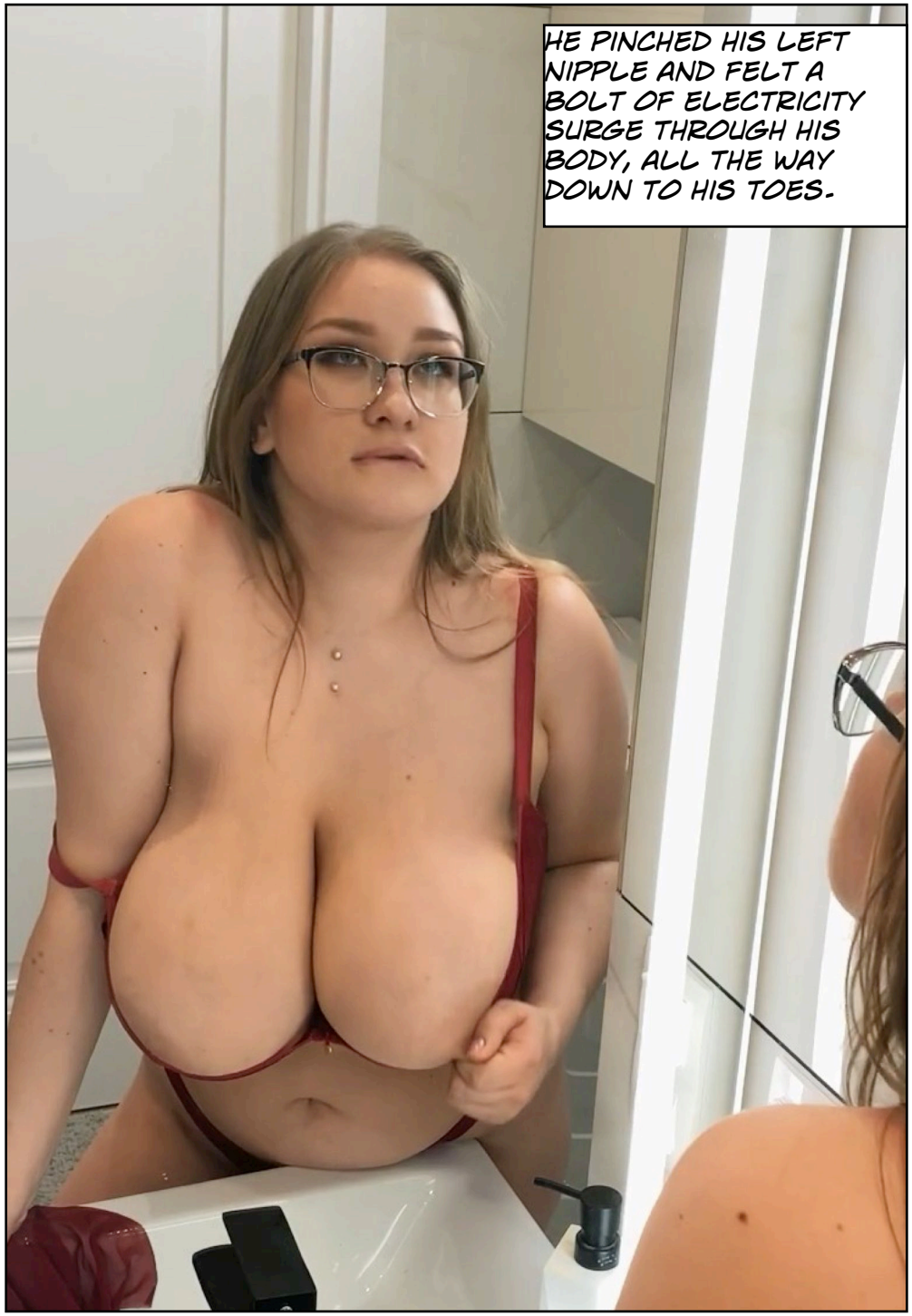
HE PINCHED HIS LEFT NIPPLE AND FELT A BOLT OF ELECTRICITY SURGE THROUGH HIS BODY, ALL THE WAY DOWN TO HIS TOES.


HE HAD BEEN TOLD ONCE THAT THE BODY OF AN INCARNATION WAS SUPERCHARGED WITH FEMALE ENERGIES, WHATEVER THAT MEANT.




THIS WAS SUPER WEIRD. WHAT WOULD HIS OLD FRIENDS SAY? HE KNEW THAT HIS MALE FRIENDS WOULD NEVER TALK TO HIM IN THE SAME WAY AGAIN.


HE PRACTICALLY WAS THE GODDESS' REPRESENTATIVE ON EARTH NOW, AND YOU DID NOT MAKE JOKES WITH HER.
THIS IS WHY SOME SAID THAT PERSONIFYING THE GODDESS WAS A LONELY LIFE.




HE WAS GETTING WARM NOW, WARM ALL OVER. THIS WAS THE FORCE OF THE GODDESS TRYING TO MAKE HIM ACCEPT HIS NEW BODY.

HM, DIDN'T HIS MOTHER KEEP ONE OF HER TOYS IN ONE OF THESE DRAWERS? SHE HAD NO SHAME, THAT ONE, WHICH MADE SENSE, GIVEN THE TEACHINGS OF THEIR RELIGION. YOU WERE NOT BE SHAMED ABOUT SEXUAL DESIRE.






THERE IT WAS, THE STAFF OF MIN, THE GIFT TO ALL WOMEN AND MEN WHO LIKED TO BE THE RECEIVER.


HE FOUND IT HARDER TO CONCENTRATE NOW, AS THE WARMTH FROM HIS CROTCH STARTED TO FLOW THROUGH HIS BODY.




HE LET HIS FINGER
SLIDE INTO HIS PUSSY.


HHHNGH...


















OH, MY GOD!


OH, FUCK!


A WAVE OF ORGASMS SHOOK HIS BODY.








MMMMH-

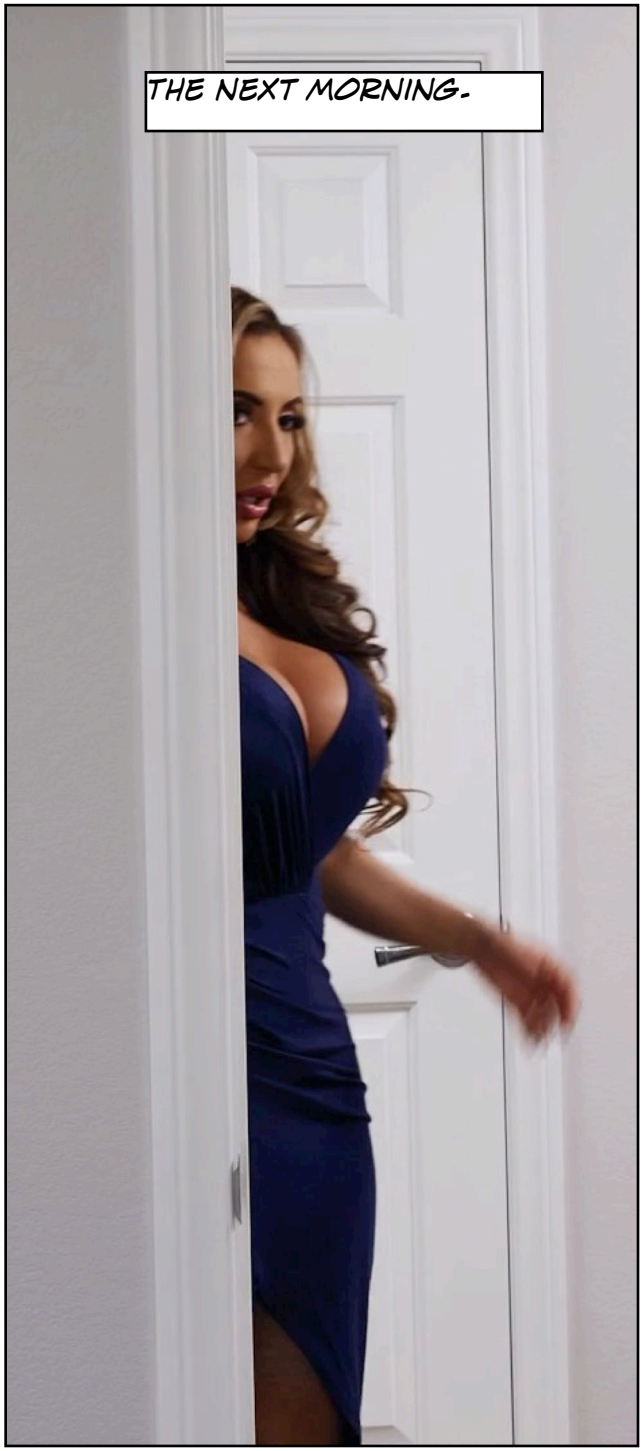
THE NEXT MORNING.

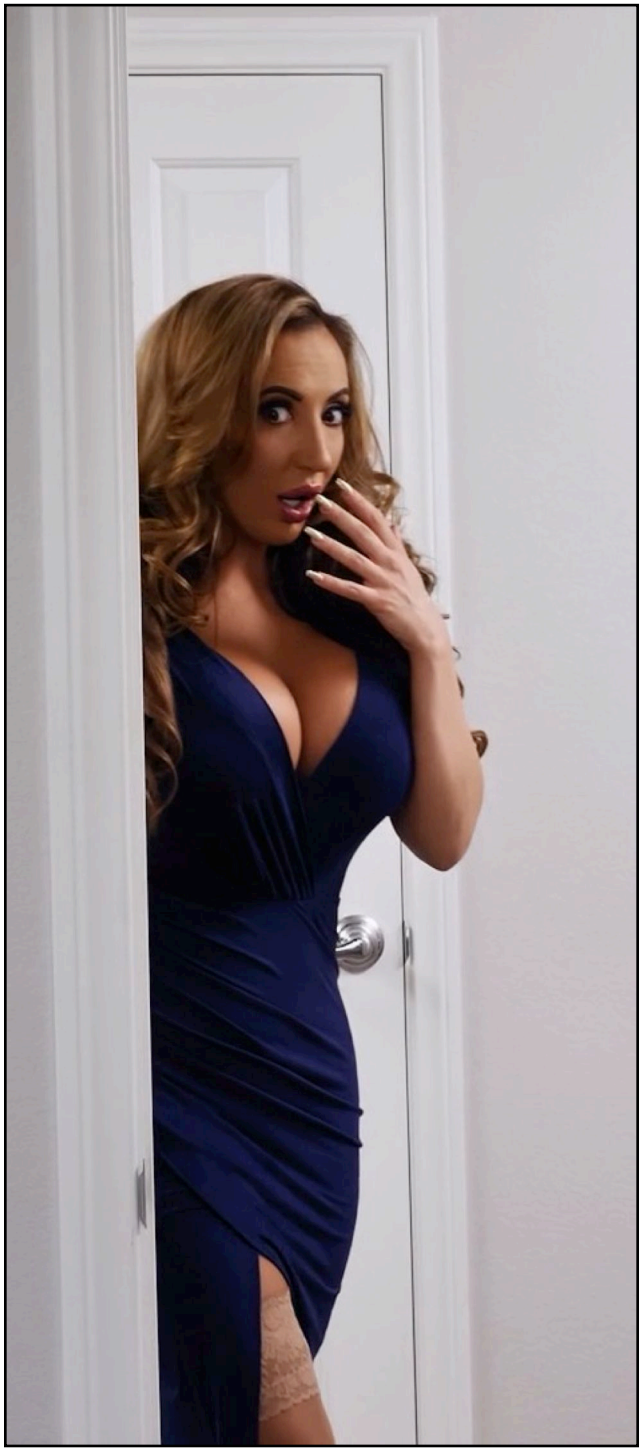

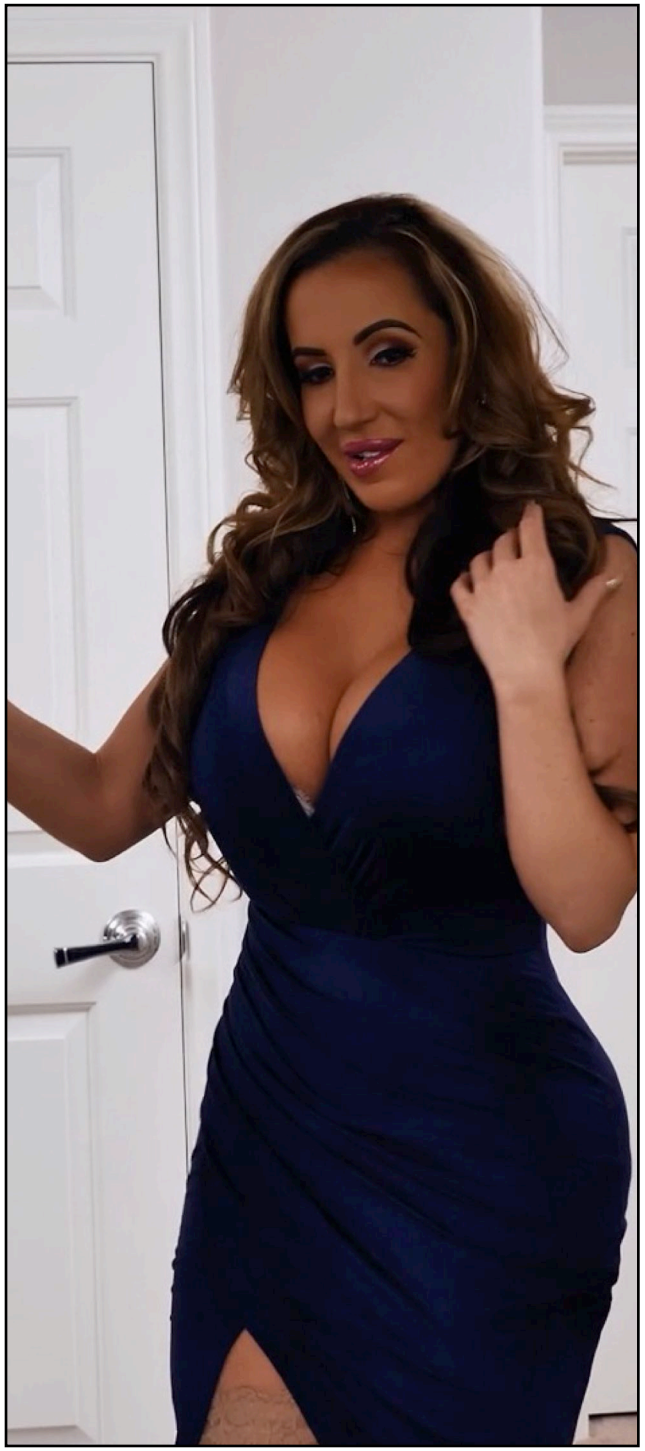






OH, HI THERE, MUM! IS IT MORNING ALREADY?


OH MY GOD, IT IS ALL REAL.


YES, IT IS ALL REAL.

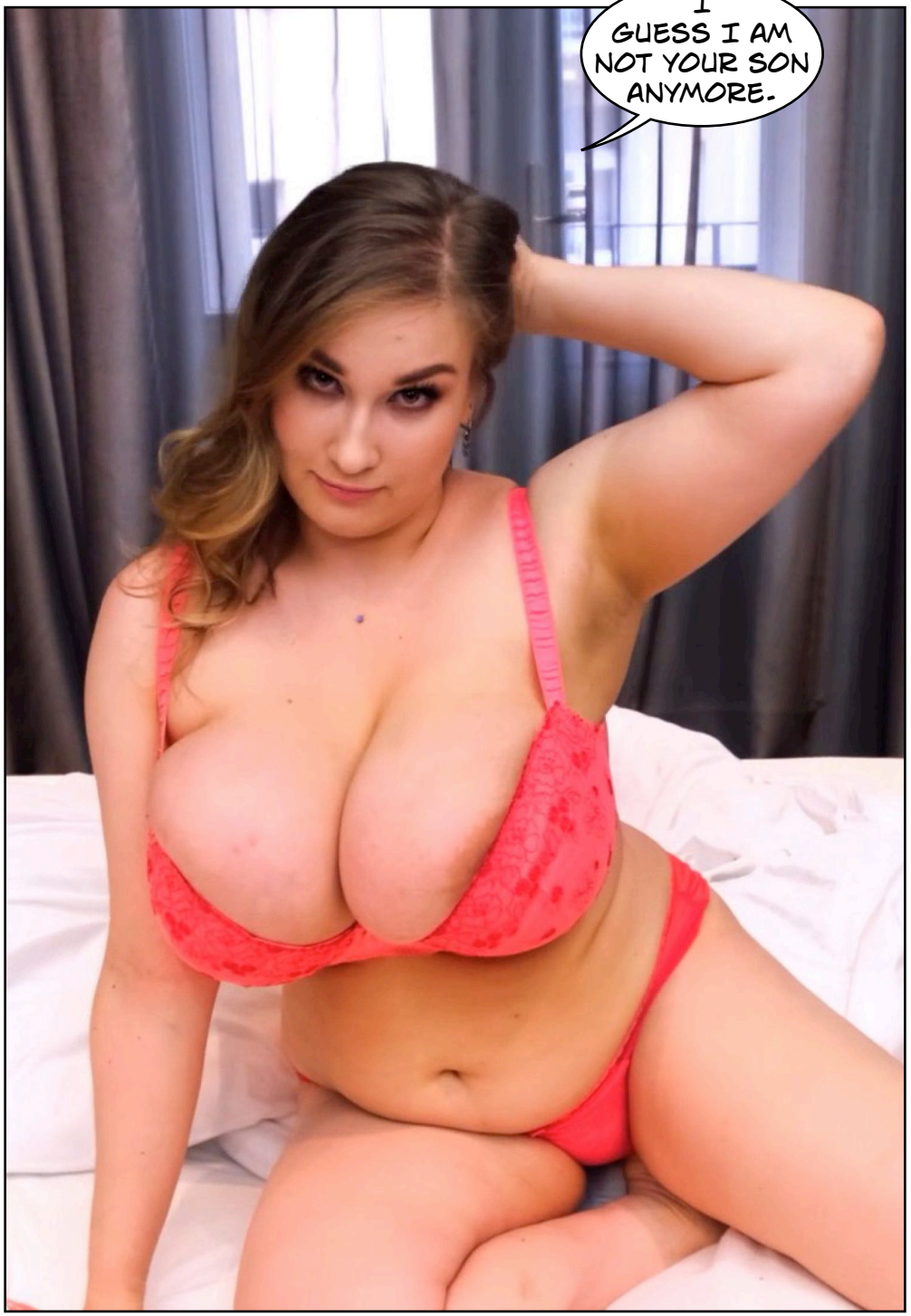
I GUESS I AM NOT YOUR SON ANYMORE.


DID YOU HAVE FUN, LAST NIGHT?


SCARY, BUT ALSO FUN. DID YOU KNOW THAT MY CUPBOARDS ARE NOW FILLED WITH WOMEN'S CLOTHING. DID YOU DID THAT?


NO, THAT WAS THE EFFECT OF THE MAGIC. I HAD NO IDEA THAT YOU WOULD HAVE... THESE SIZES...

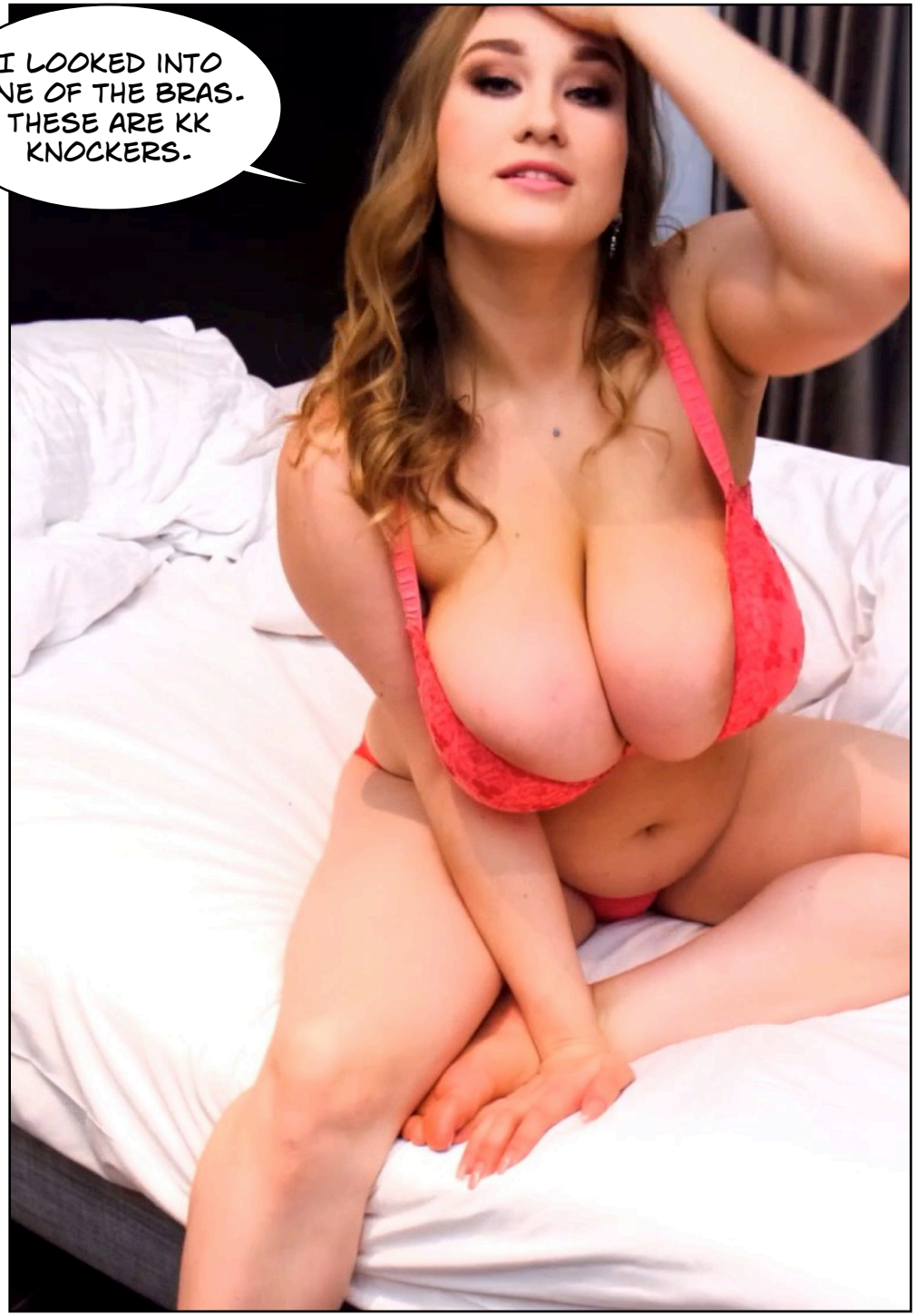
I LOOKED INTO ONE OF THE BRAS. THESE ARE KK KNOCKERS.


I HOPE SHE GAVE YOU A STRONG SPINE TO CARRY THEM. ANYWAY, THIS IS THE FIRST DAY OF YOU NEW LIFE. GET DRESSED.


I DON'T WANT TO HAVE SEX WITH BOYS.


OF COURSE YOU DO. SHE MADE YOU THAT WAY. NOW, GET UP.


MUM, WHEN WAS THE FIRST TIME YOU HAD SEX?


I GUESS I WAS 15. JERRY TOOK MY CHERRY. IT WAS NICE.


HOW DO YOU EXPECT ME TO BE A GUIDE TO THE BOYS, WHEN I AM A WOMAN VIRGIN?


I GUESS PHIL WILL COME OVER TONIGHT AND FUCK YOU SENSELESS.


IS THAT REALLY WHAT YOU WANT FOR YOUR SON? REALLY?


OF COURSE NOT. I WANTED YOU TO FIND A GOOD LIFE AS A HUSBAND AN A FATHER, BUT THIS IS NOT UP TO ME.


AND WHAT ABOUT THE JOINTS?


THEY ARE FOR YOU. WE CANNOT HAVE YOU SOBER THE FIRST TIME, YOU KNOW.

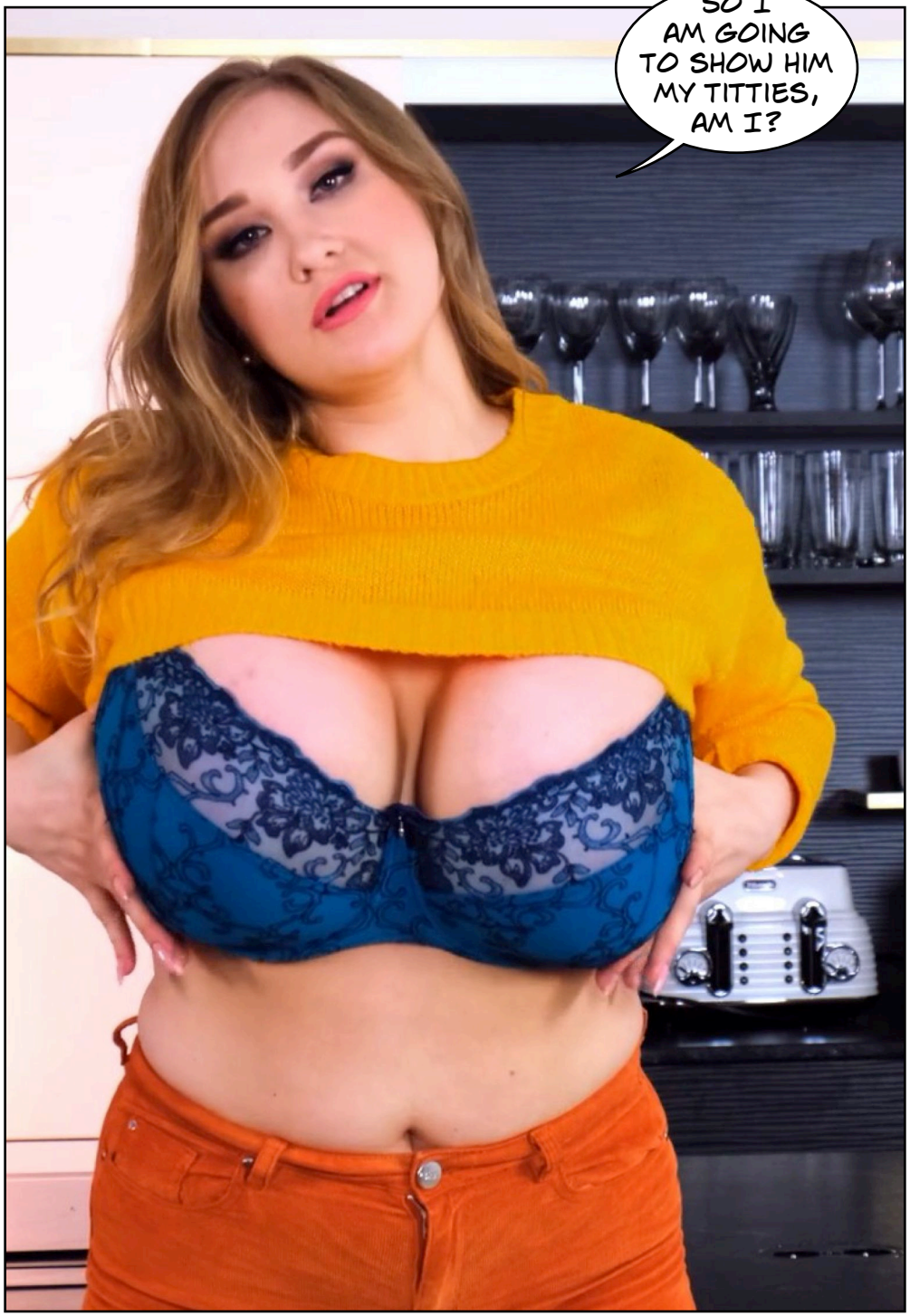
SO I AM GOING TO SHOW HIM MY TITTIES, AM I?


YOU ARE GOING TO SHOW HIM MORE THAN YOUR TITTIES, HONEY.

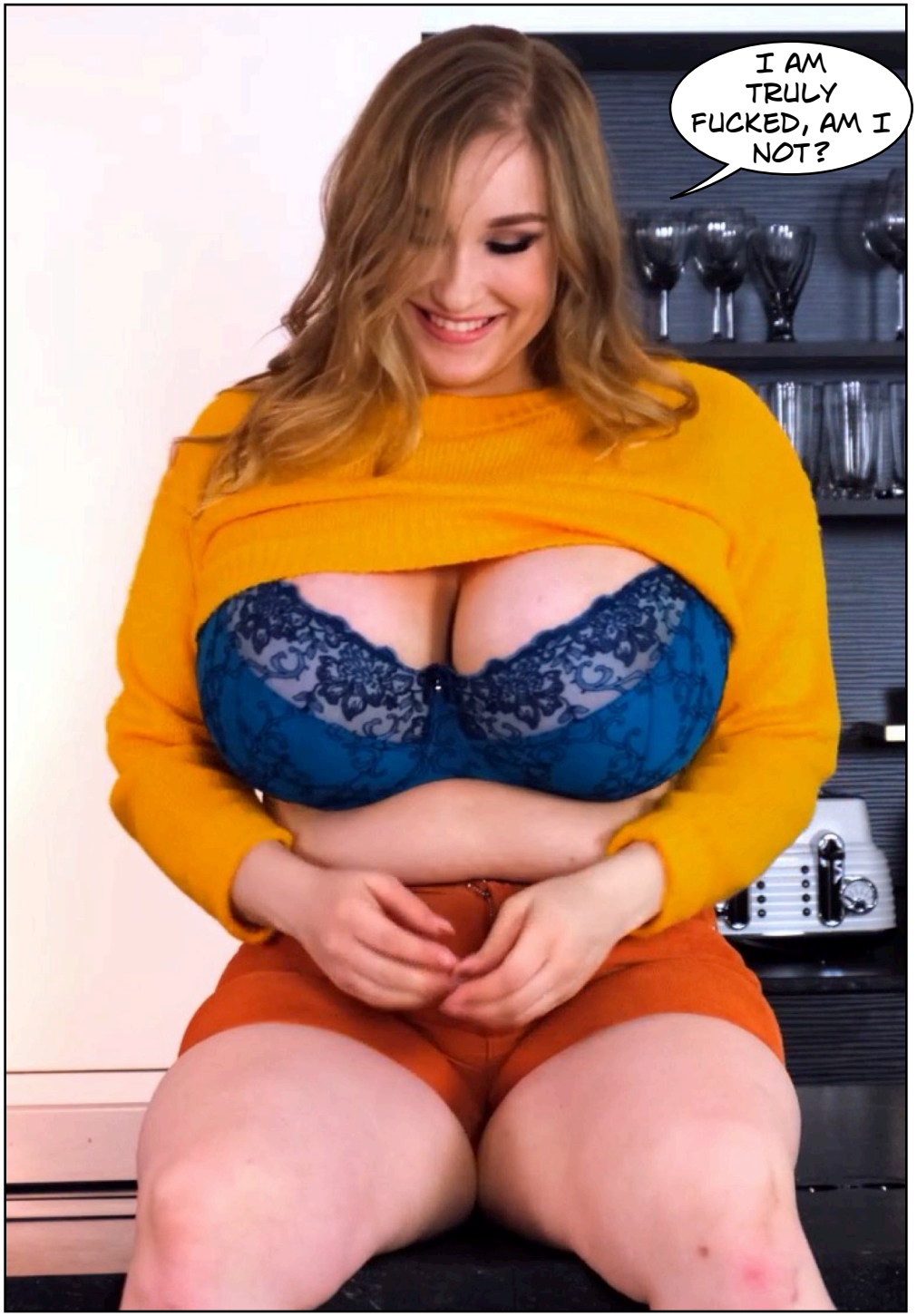
I AM TRULY FUCKED, AM I NOT?


NOT YET, SWEETIE, BUT YOU WILL BE.
SERIOUSLY, THOSE TITS OF YOU ARE HUMONGOUS.


YEAH, THEY FEEL WEIRD. I AM REMINDED OF MY FATE EVERY TIME I MOVE AROUND.

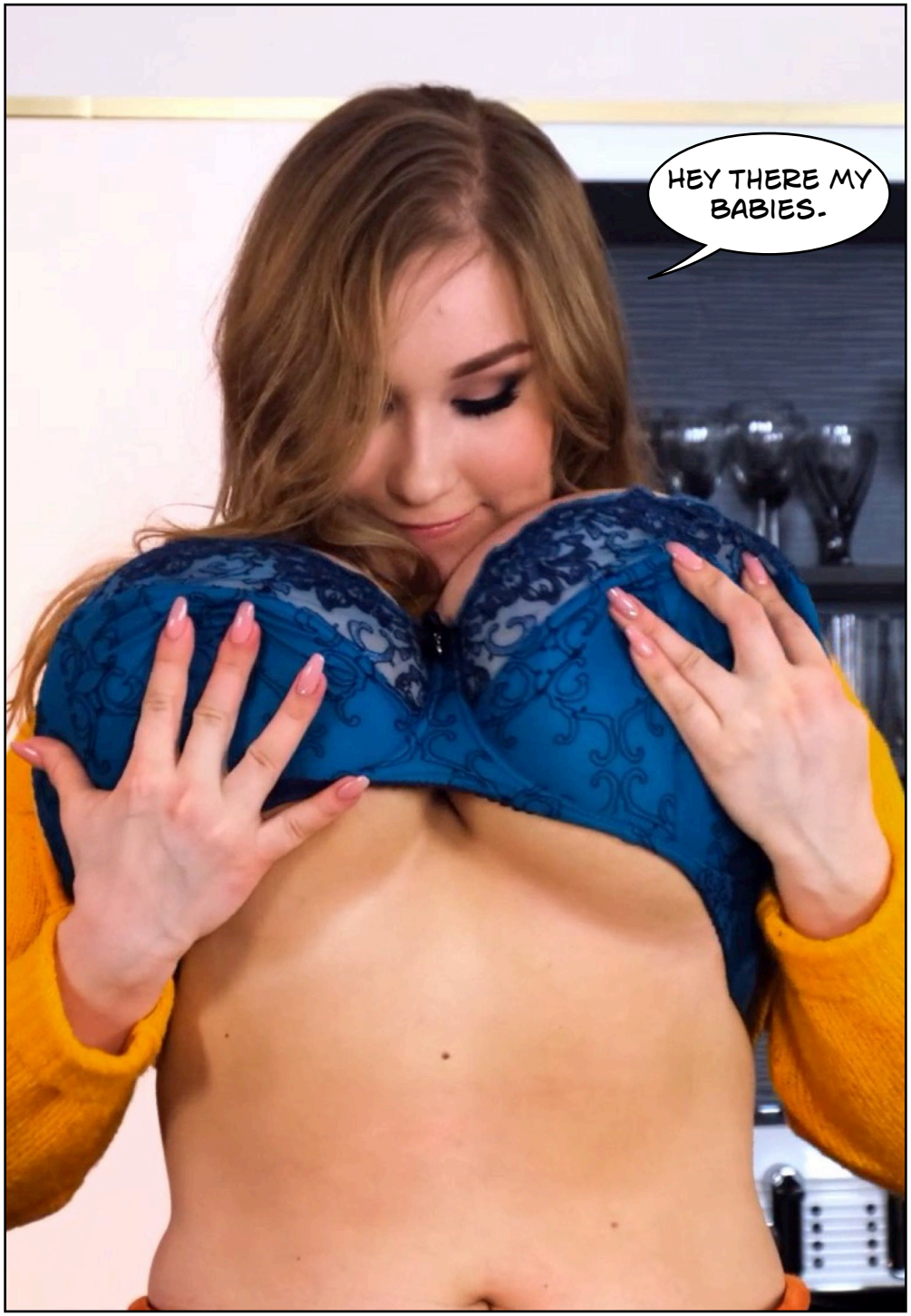
HEY THERE MY BABIES.

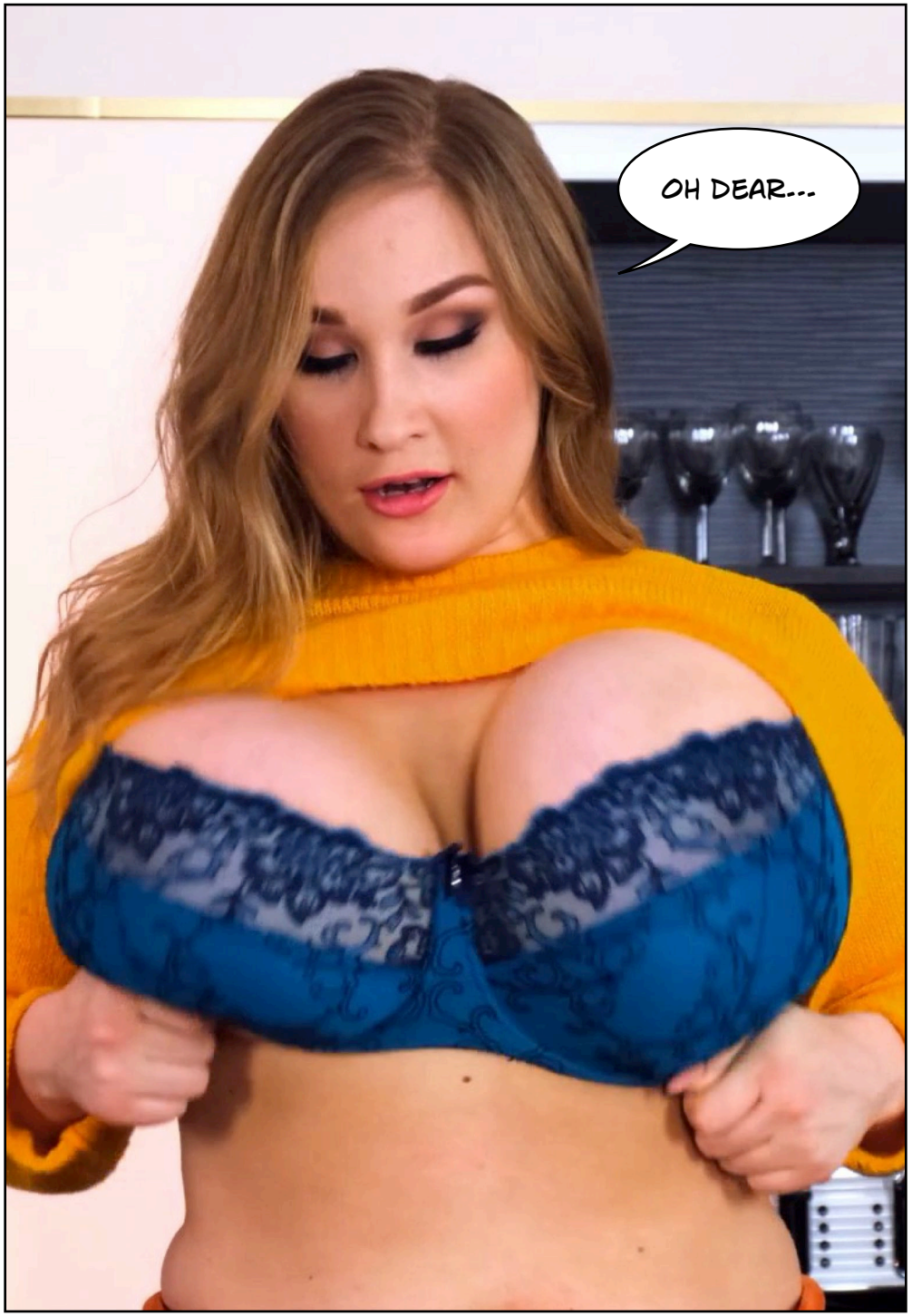
OH DEAR...




THE SAME EVENING.


OH, HI THERE PHIL. DID YOU HEAR THAT I AM A GODDESS NOW?


APPARENTLY THIS MEANS THAT I HAVE TO FUCK EVERY YOUNG MAN IN THE COMMUNITY.


AND I HAVE GOTTEN THIS ABSURD BODY TO MAKE THEM LIKE ME.


YOU WOULD THINK A DOUBLE D CUP WOULD BE ENOUGH TO CATCH THEIR ATTENTION, BUT THESE ARE WAY OUT IN THE ALPHABET.

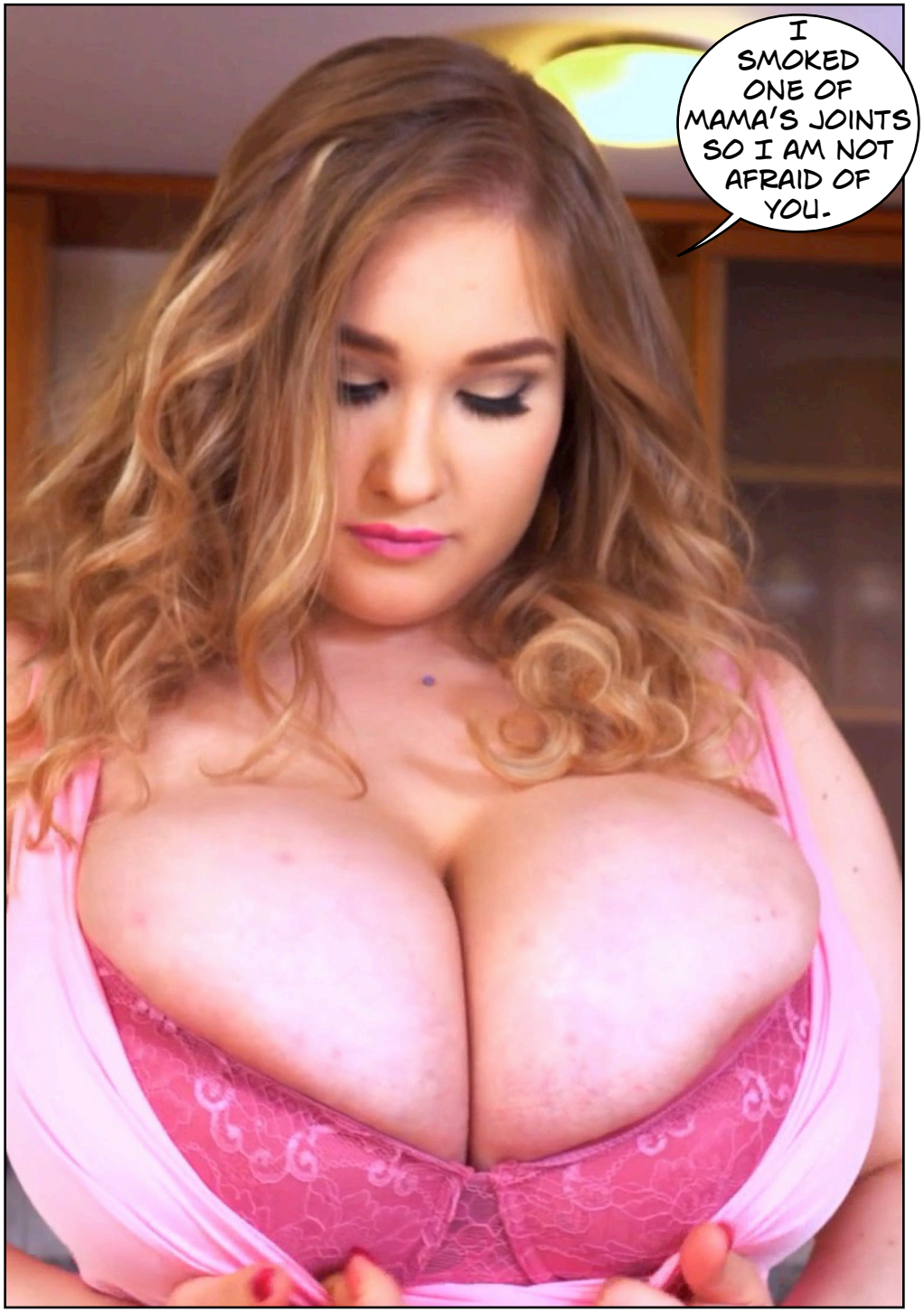
I SMOKED ONE OF MAMA'S JOINTS SO I AM NOT AFRAID OF YOU.


MEN WITH MAN BUNS ARE NOT DANGEROUS, ARE THEY?


NONE OF YOUR FRIENDS ARE DANGEROUS, BRIGID.

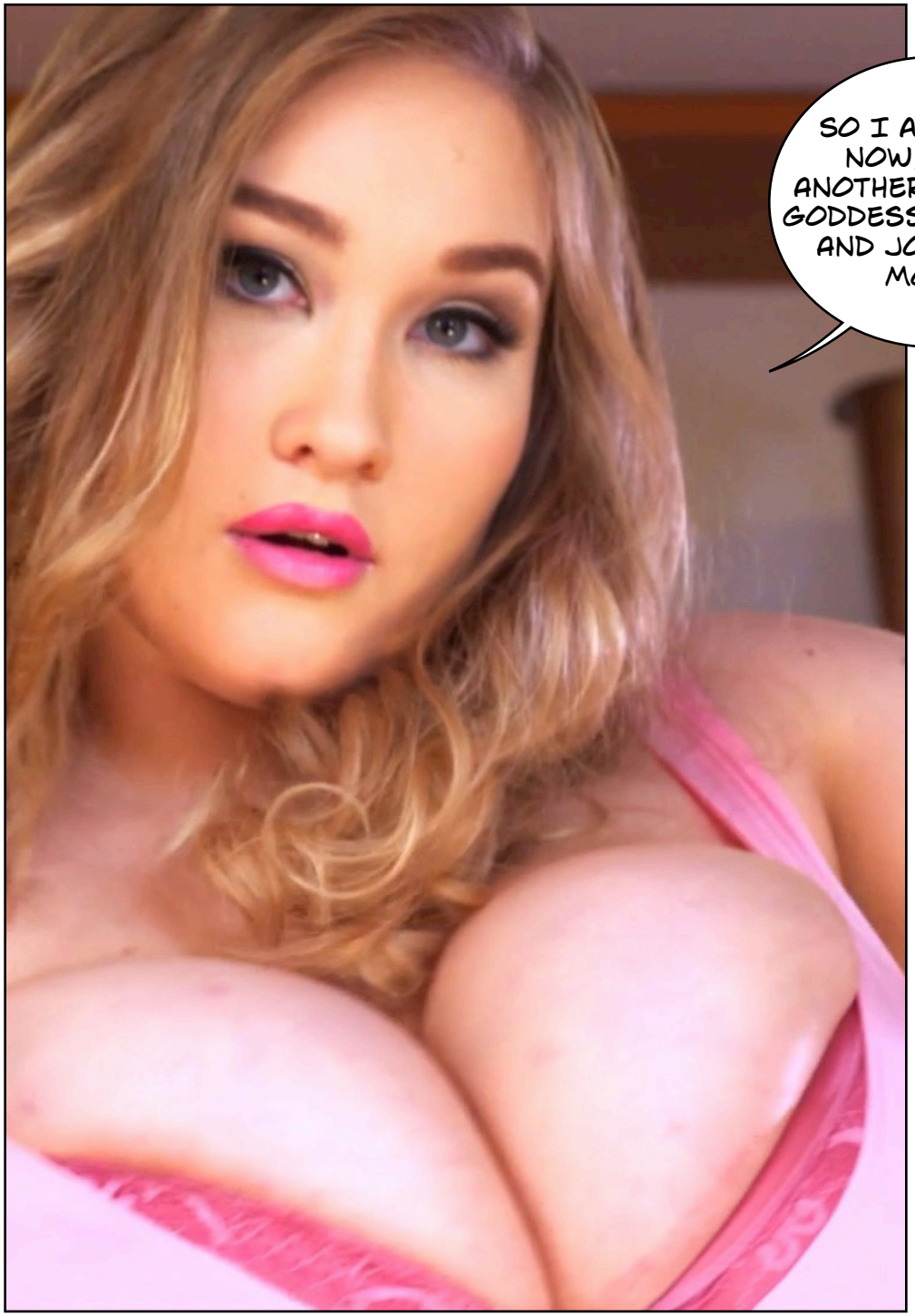
SO I AM BRIGID NOW, AM I? ANOTHER FERTILITY GODDESS, I GUESS. AND JOHN IS NO MORE.


THAT IS CORRECT. JOHN IS DEAD. BRIGID IS THE NEW YOU.


ANYWAY, I H HAVE DECIDED THAT I THINK BOYS ARE UGLY AND I WOULD NOT ANY OF YOU TOUCH ME EVER.

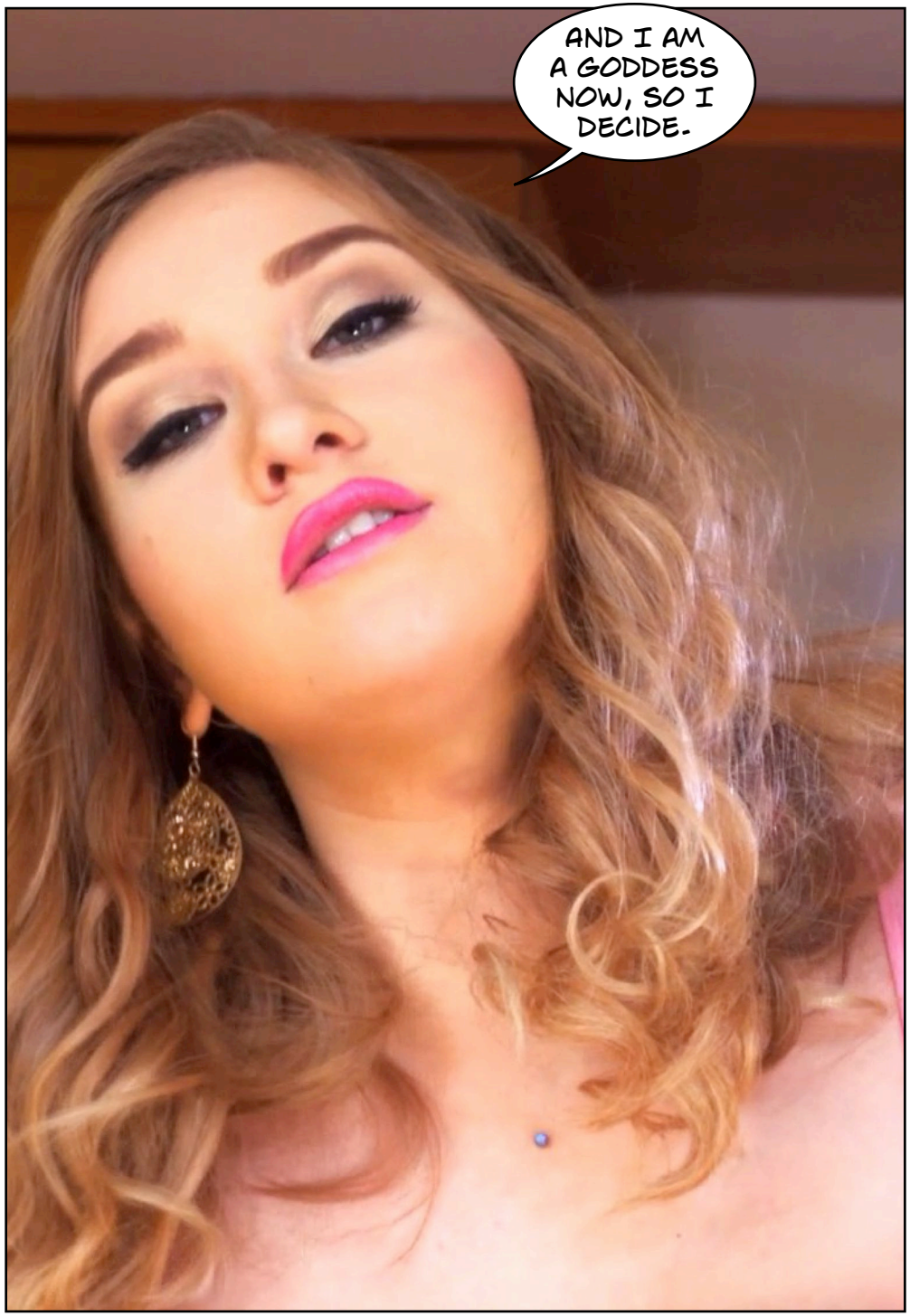
AND I AM A GODDESS NOW, SO I DECIDE.


THAT IS NOT HOW THIS WORKS, MY FRIEND. THIS IS NOT UP TO YOU. YOU ARE PART OF SOMETHING THAT IS BIGGER THAN YOUR PERSONAL HANG-UPS AND NEEDS.


THE AIR IS STILL FULL OF TRANSFORMATION MAGIC. DO NOT THINK FOR A MOMENT THAT YOU WILL BE ABLE TO RESIST IT.


I CAN RESIST ANY KIND OF MAGIC. I AM A GODDESS NOW.


I KINDA LIKE HAVING TITS YOU KNOW.






AN HOUR LATER.
















FEELING BETTER NOW?
JEEEEEZ!


THIS IS YOUR FATE. ENJOY IT!


I GUESS IT CAN BE A CHALLENGING JOB TO HAVE, BUT YOU WILL BE LOVED AND THERE WILL BE A LOT OF MEN WHO WOULD LOVE TO MAKE YOU HAPPY.


AAAAH!












MISS? WHAT HAPPENED TO JOHN? IS HE SICK?


NO, MALCOLM, JOHN IS NOT SICK. SHE IS NOW A BEAUTIFUL BUSTY WOMAN LONGING TO INTRODUCE YOU ALL INTO THE MYSTERIES OF LOVE.


WE CANNOT HAVE HER IN CLASS ANYMORE. SHE WOULD BE A ... DISTRACTION, YOU MIGHT SAY. BESIDES SHE KNOWS WHAT SHE NEEDS TO KNOW NOW.


THE END


SCORELAND
CHERYL BLOSSOM
FROM SCORELAND


REALITY KINGS


Pinup


NICOLETTE SHEA,
BRAZZERS
BRAZZERS.COM


RICHELLE RYAN FROM BRAZZERS
BRAZZERS.COM

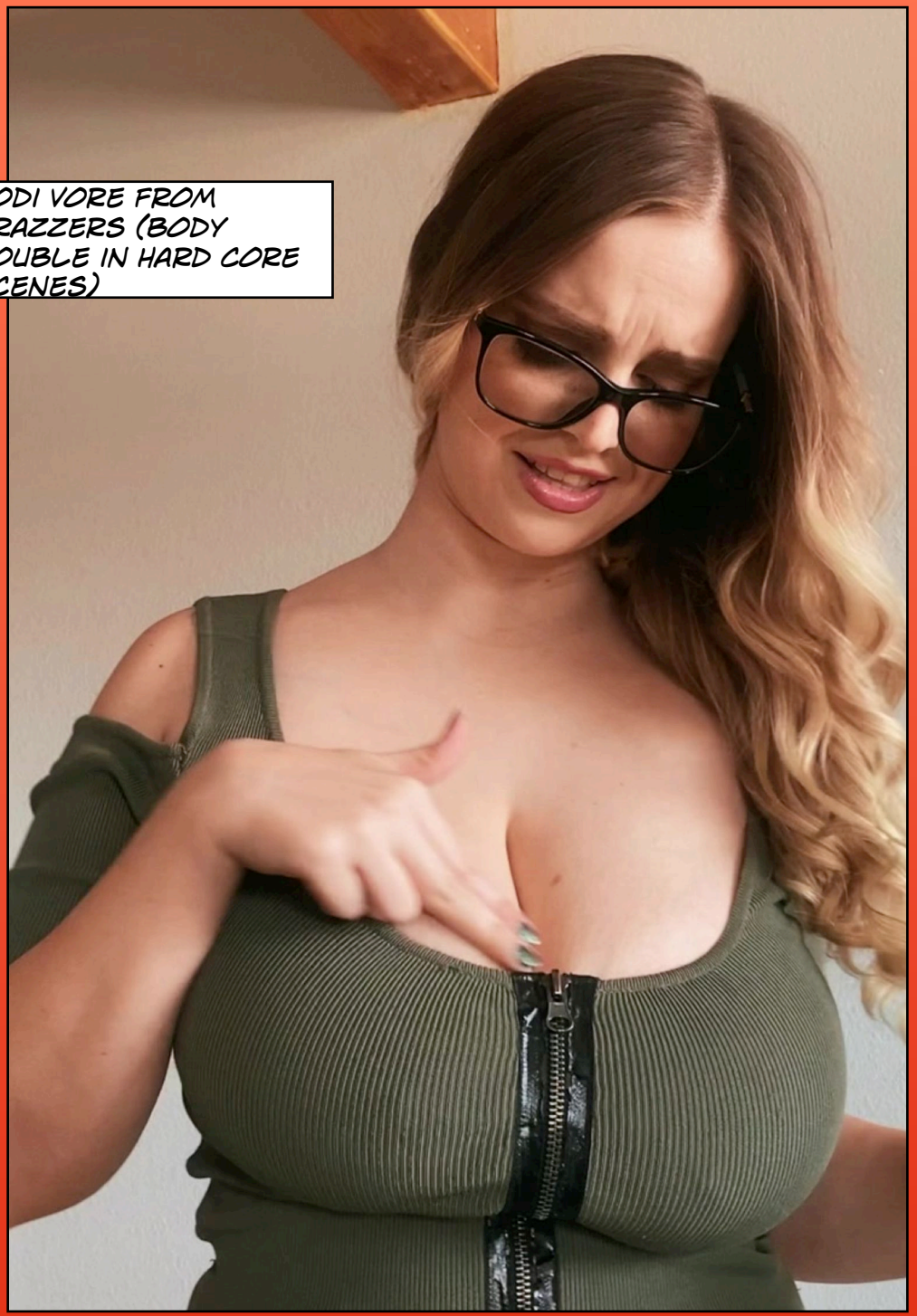
CODI VORE FROM BRAZZERS (BODY DOUBLE IN HARD CORE SCENES)


Which one would you like to be?
FEMFLUXX
Feminization photo comics



FEMINIZED

Hundreds of classic erotic photo comics.
Hundreds of sexy TG captions.
And they are all free...

www.feminized.org

"Your site is truly one of a kind, making movies none others dare to make.... you guys ROCK!! Thank you for simply existing!! I mean every word of it. Please, don't ever stop making movies, because you truly have a gift."

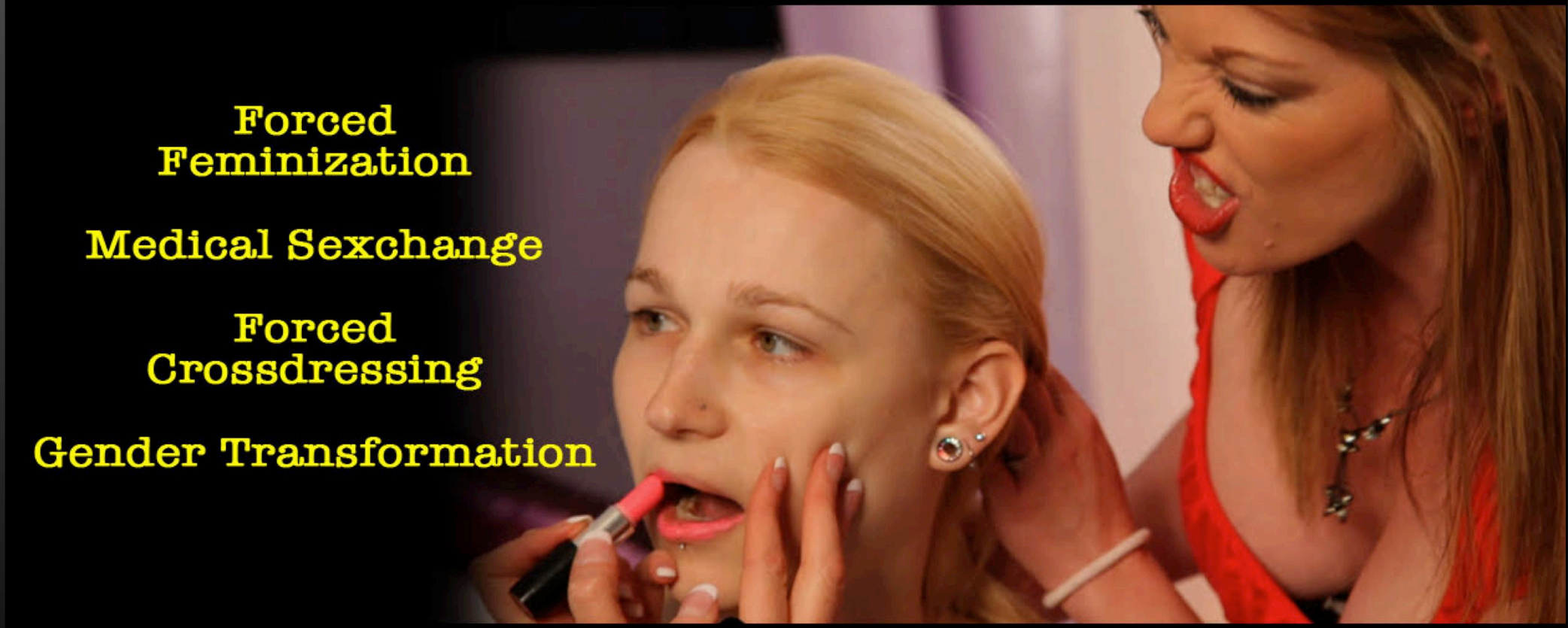

If our films don't feminize you.... you're already female

Tranisa.Com