

THE GIRLS OF LUX

MAXINE

EROTIC TRANSGENDER PHOTO COMIC
BY THE FOXX AND FEMFLUXX.COM
SEXUALLY EXPLICIT
FOR ADULTS ONLY


IT WAS MY UNCLE, RENE, WHO GOT ME INTO THE FASHION INDUSTRY.
HE KNEW THE ENIGMATIC LUCAS LUX, THE OWNER OF THE HIGH CLASS FASHION BRAND OF THE SAME NAME.



IN HINDSIGHT, I DO THINK HE PUT ME IN CONTACT WITH LUX NOT OUT OF THE KINDNESS OF HIS HEART. I THINK HE WANTED TO GET RID OF ME AS A POTENTIAL INHERITOR OF MY FATHER. BUT MORE ABOUT THAT LATER.



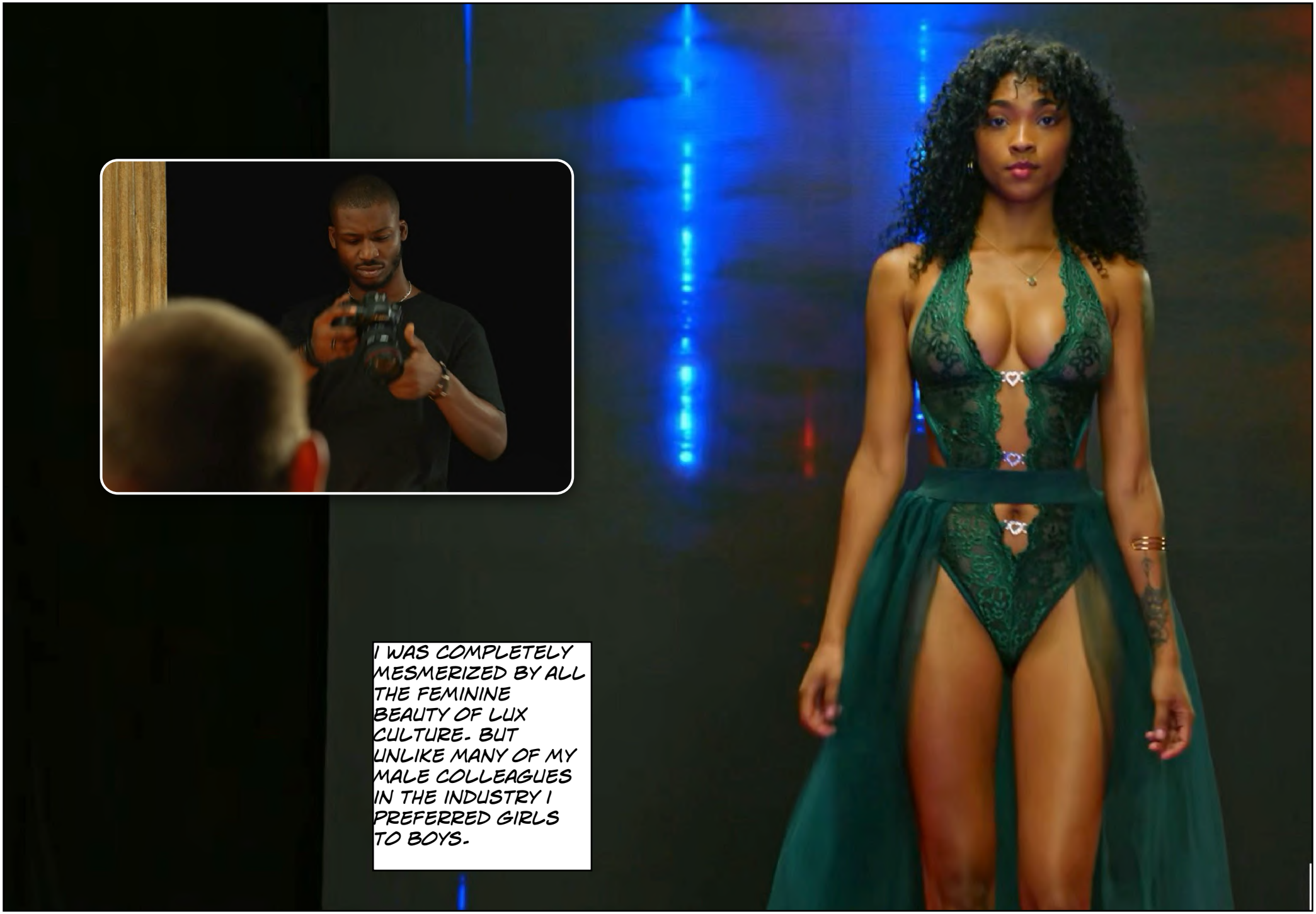
I WAS COMPLETELY MESMERIZED BY ALL THE FEMININE BEAUTY OF LUX CULTURE. BUT UNLIKE MANY OF MY MALE COLLEAGUES IN THE INDUSTRY I PREFERRED GIRLS TO BOYS.

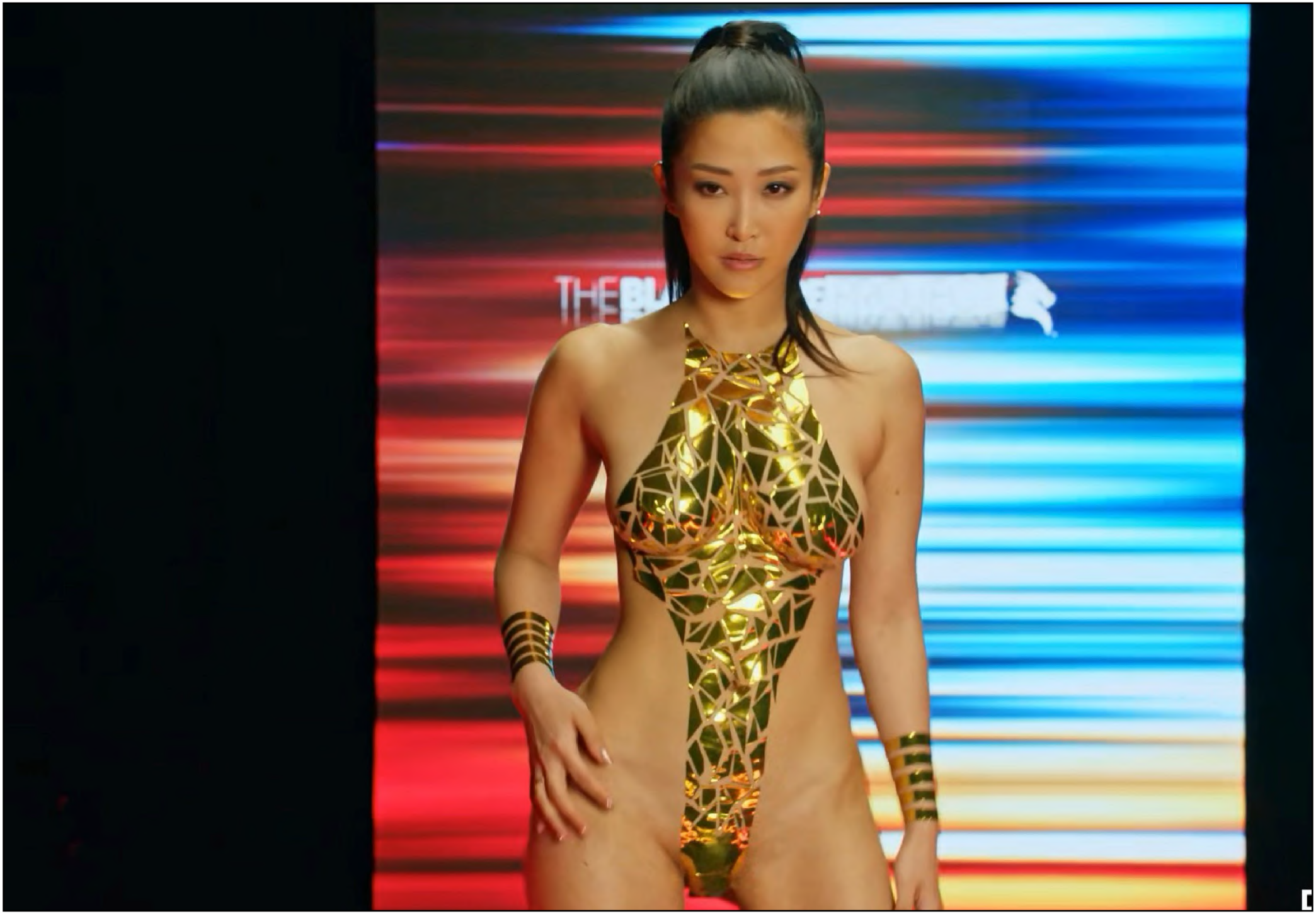

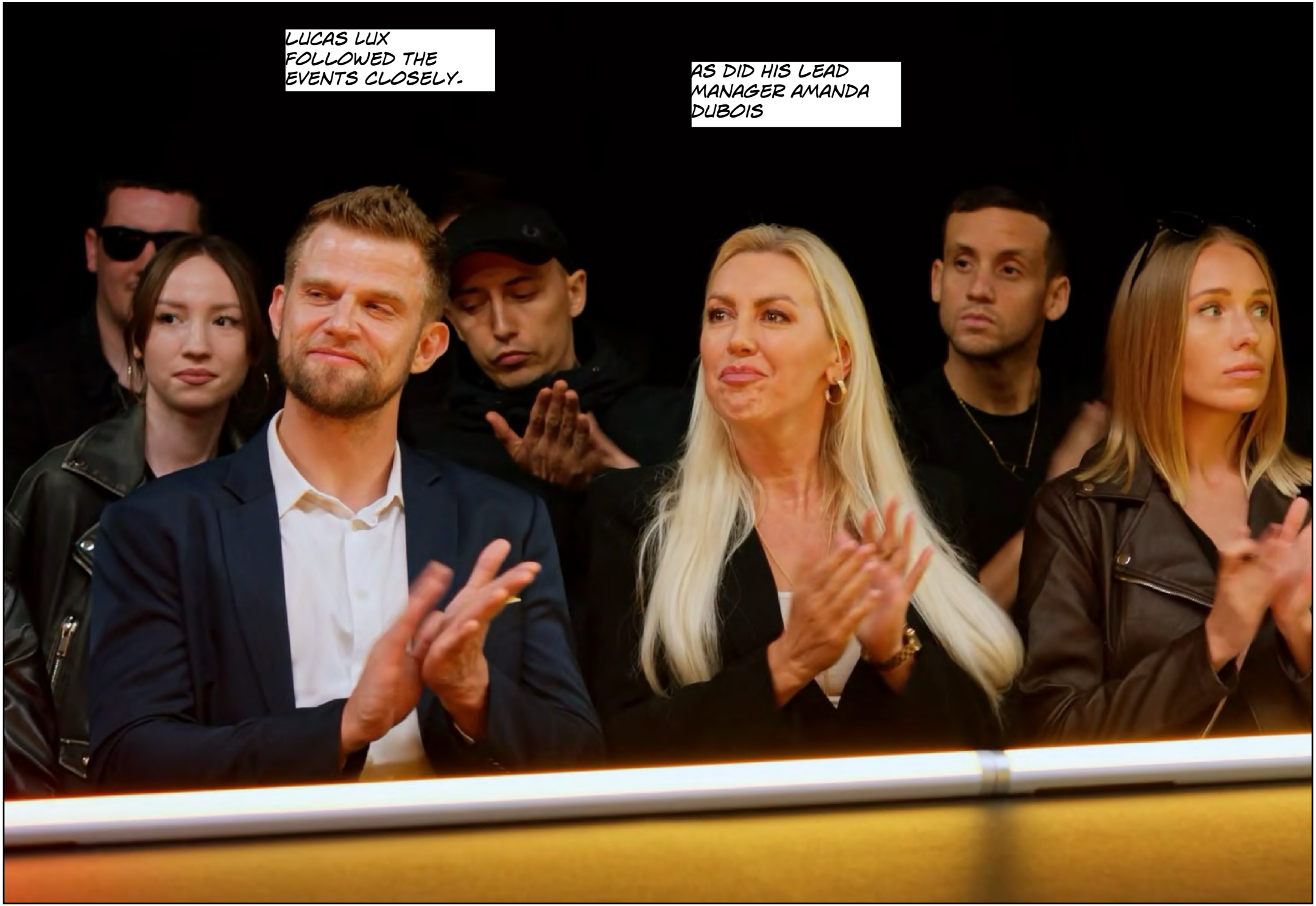
LUCAS LUX FOLLOWED THE EVENTS CLOSELY.
AS DID HIS LEAD MANAGER AMANDA DUBOIS


I WAS TO BE THE PERSONAL ASSISTANT TO AMANDA, WHO RAN THE SHOW FOR LUX.
COME ON GIRL. YOU ARE UP NEXT!



AND I OFTEN FOUND MYSELF WONDERING HOW THEY FELT, THE SUPERMODELS, WITH THEIR BEAUTY AND THEIR AURA OF MYSTERIOUS FAME.

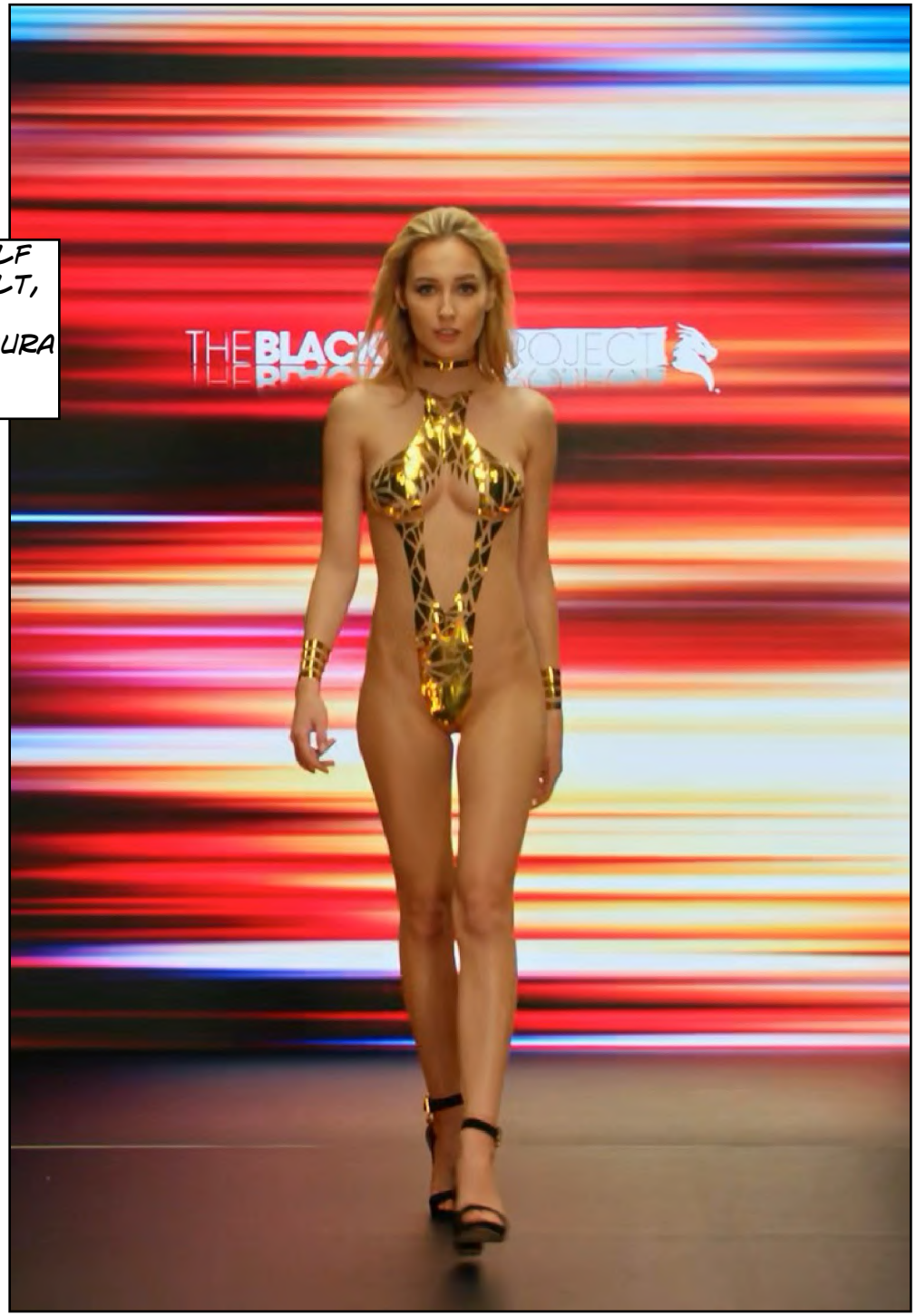



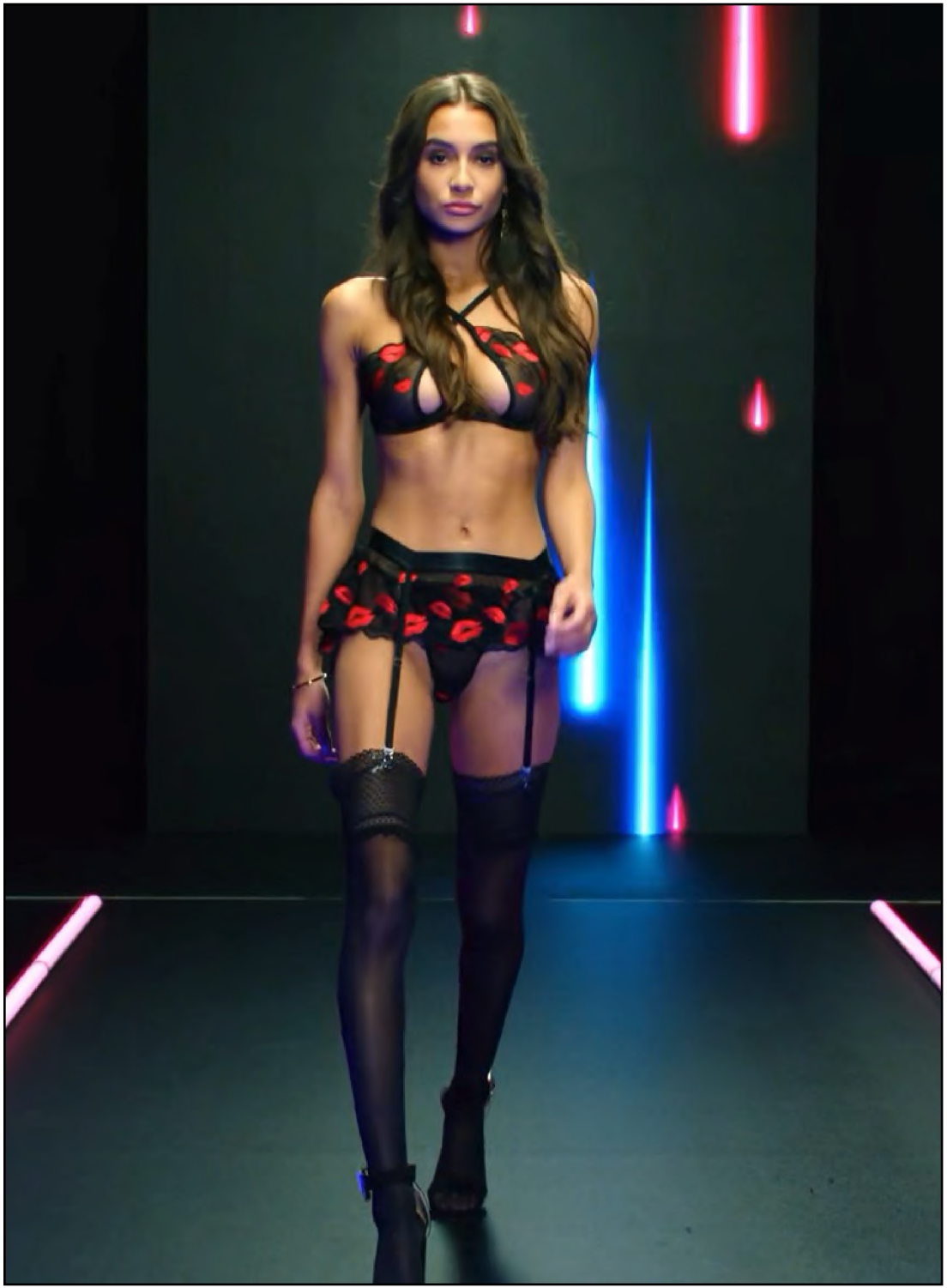


IT WAS DURING ONE OF THE FIRST RECEPTIONS I ATTENDED THAT I STARTET TO WONDER IF THERE WASN'T SOME KIND OF SECRET HIDDEN IN THE LUX EMPIRE.


I OVERHEARD LUX TALKING TO ONE OF THE MODELS, CHANTAL.


THE KING OF ABU DABHI HAS MADE AN OFFER FOR YOU. TWO MILLION DOLLARS.
ARE YOU READY TO LEARN ARABIC?


THEN I HEARD A STRANGE EXCHANGE BETWEEN RENATE AND CHANTAL.
I HEAR THAT YOU ARE GOING TO THE EMIRATES.
I AM SURE YOU WILL DO FINE AS PART OF A HAREM.


DID YOU PUT HIM UP FOR THIS? DO YOU SEE ME AS A THREAT?


NO, MY DEAR, I SEE YOU AS A COMPLETLY FAILED MAN WHO IS NOW TRYING TO PLAY THE ROLE OF A WOMAN.


YOU DO NOT BELONG HERE!


AND WHAT MAKES YOU ANY DIFFERENT IN THAT RESPECT? YOU WERE KNOWN AS LIMP DICK BACK IN THE DAY.


THE REASON FOR THAT IS THAT I HAVE ALWAYS BEEN A REAL WOMAN. REAL WOMEN DO NOT HAVE HARD DICKS.


THESE WOMEN WERE VISCIOUS.
NOW THAT CHANTAL IS LEAVING, THERE IS MORE ROOM FOR US REAL WOMEN.




LATER I SAT IN ON A MEETING WITH AMANDA AND SÉRAPHINE, ONE OF THE VETERANS OF THE FIRM.
THEY USE THEIR PAST AS A WEAPON IN THEIR BICKERING.
I AM AFRAID THEY MAY SAY TOO MUCH IN PUBLIC.

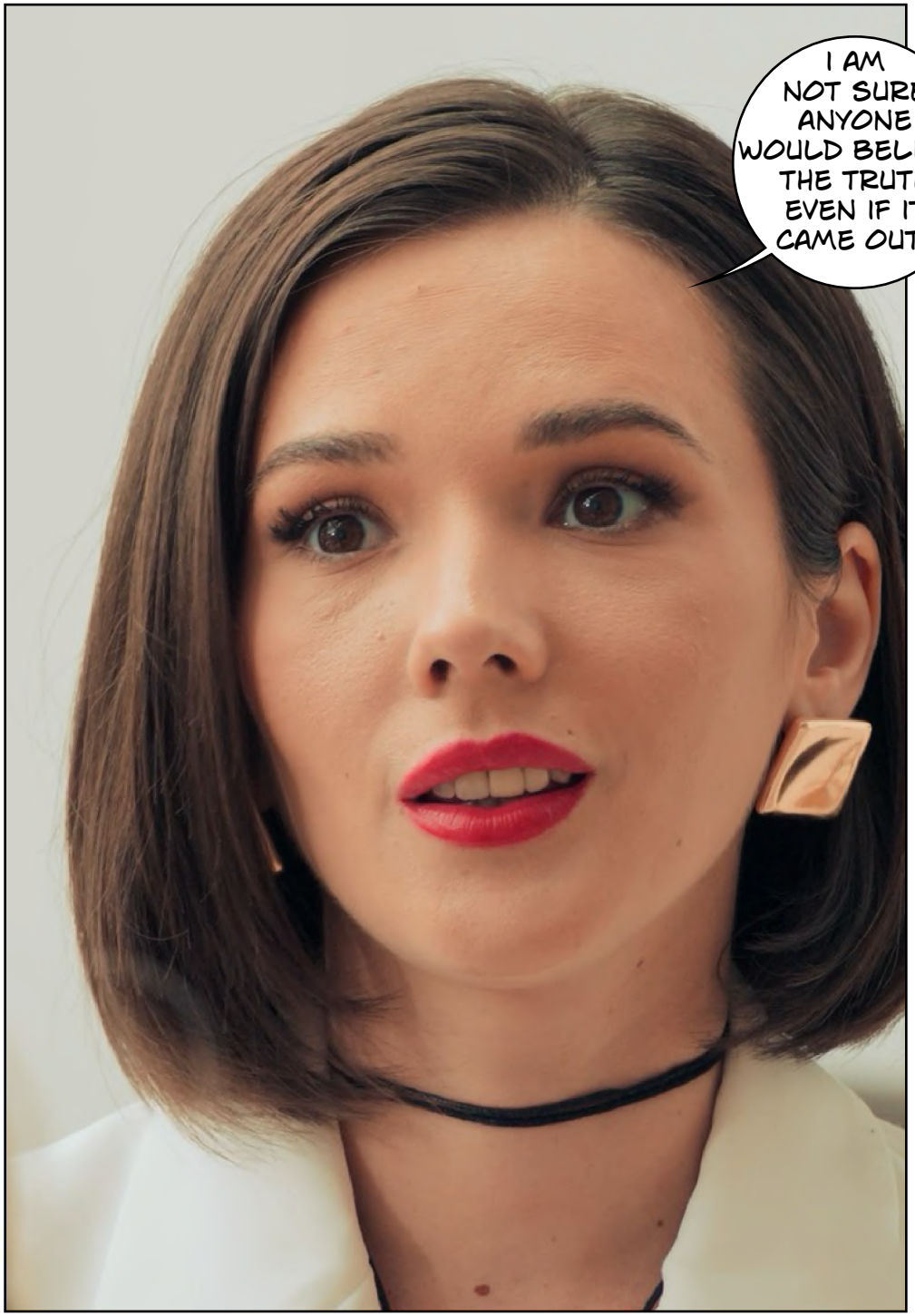
I AM NOT SURE ANYONE WOULD BELIEVE THE TRUTH EVEN IF IT CAME OUT.


I DON'T AGREE. THIS IS THE AGE OF CONSPIRACY THEORIES AND CULTS. SOMEONE MIGHT FIND OUT.


THEY DID NOT TRY TO BRING ME INTO THE CONVERSATION, NOR DID THEY TRY TO EXPLAIN TO ME WHAT THE PROBLEM WAS.
I NEED YOU TO KEEP AN EYE ON THEM AND STOP THEM FROM EXPOSING US.


THEN SERAPHINE BROUGHT UP MY NAME.
I WOULD LIKE MAXIME TO HELP ME.


AND THAT WAS HOW I GOT DRAGGED INTO THE DRAMA.
DO NOT SPEAK MAXIME. LEAVE THIS TO ME.

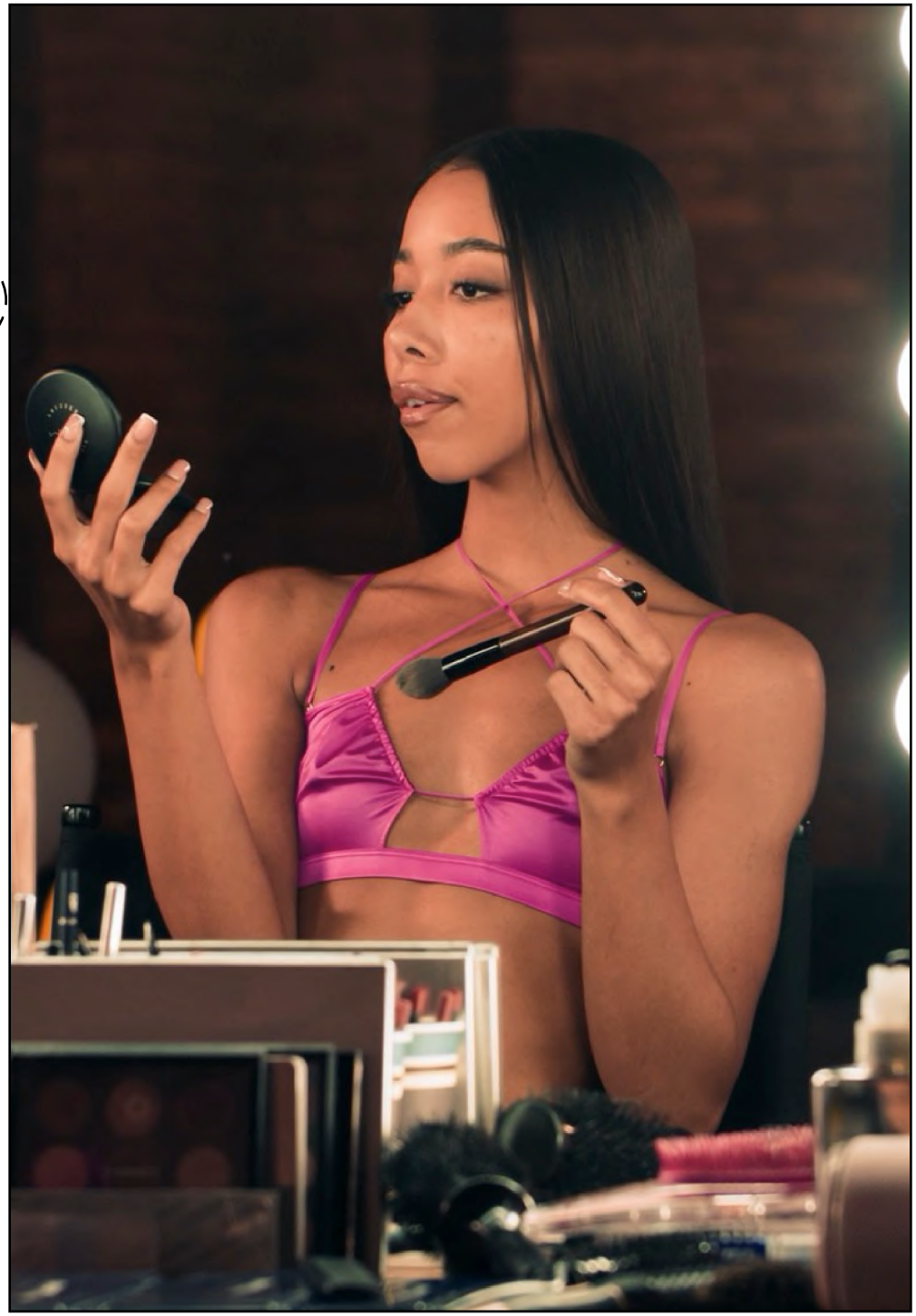


SERAPHINE, WHAT ARE YOU DOING HERE? YOU ARE TO FAT TO FIT ON THE CATWALK.


OH DEAR, RETRACT YOUR CLAWS KITTEN! YOU KNOW WHAT HAPPENS IF YOU ANGER LUX, RIGHT?


LUX LOVES US REAL GIRLS. HE WOULD NOT SEND US TO ABI DABUH.


YOU ARE VERY CONFIDENT OF YOURSELF, BUT IF YOU HARM THIS COMPANY IN ANY WAY, IT DOES NOT MATTER IF YOU THINK YOU ARE BETTER THAN THE REST OF US.


AND WHY HAVE YOU BROUGHT THE GEEK? HE IS NOT THE KIND OF MATERIAL LUX IS LOOKING FOR.
YOU LIKE WATCHING US, DON'T YOU MAXIME? DO NOT THINK I HAVE NOT NOTICED.
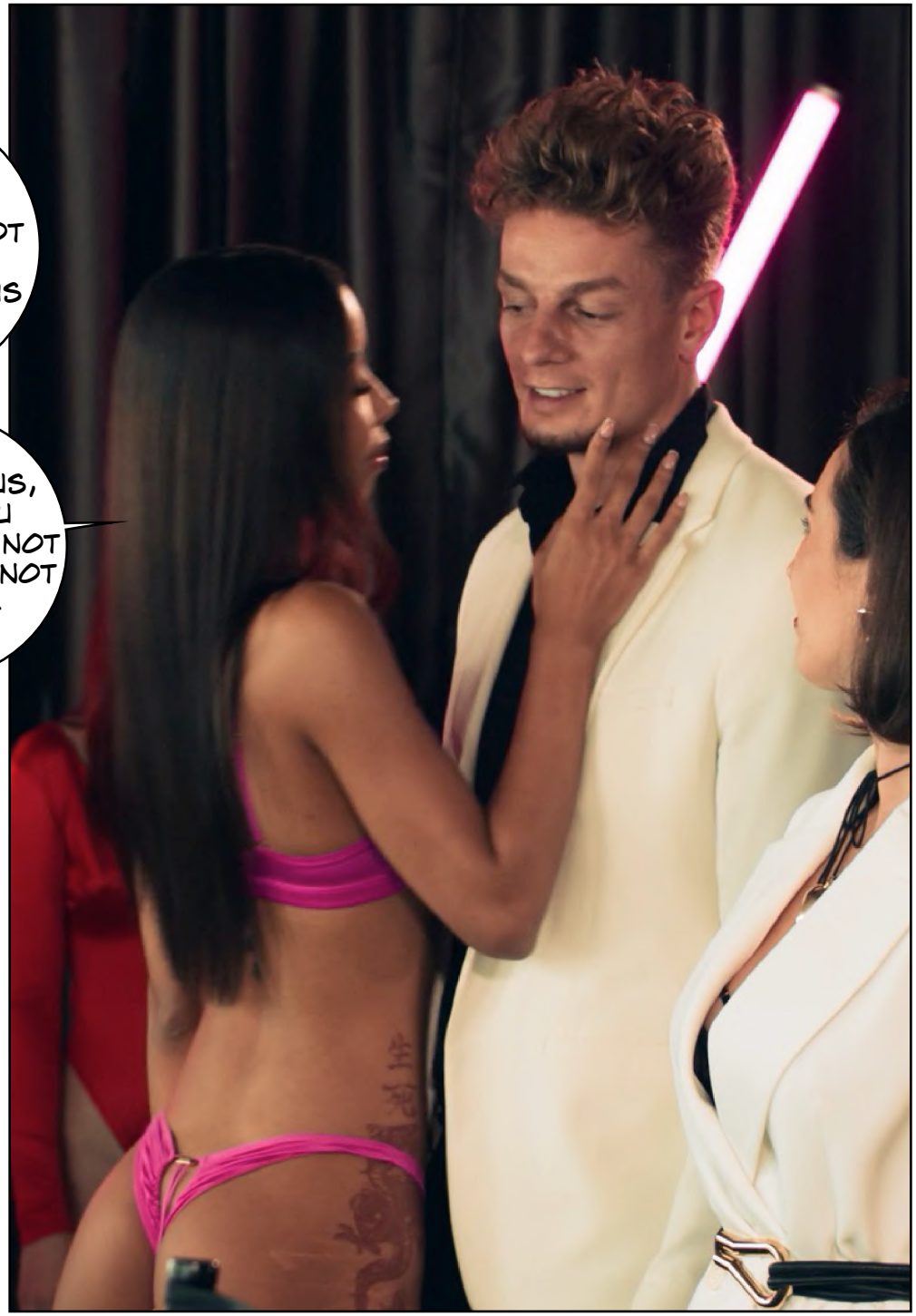


HE IS HERE BECAUSE HIS UNCLE WANTS TO GET RID OF HIM. WE ALL KNOW WHAT THAT MEANS.

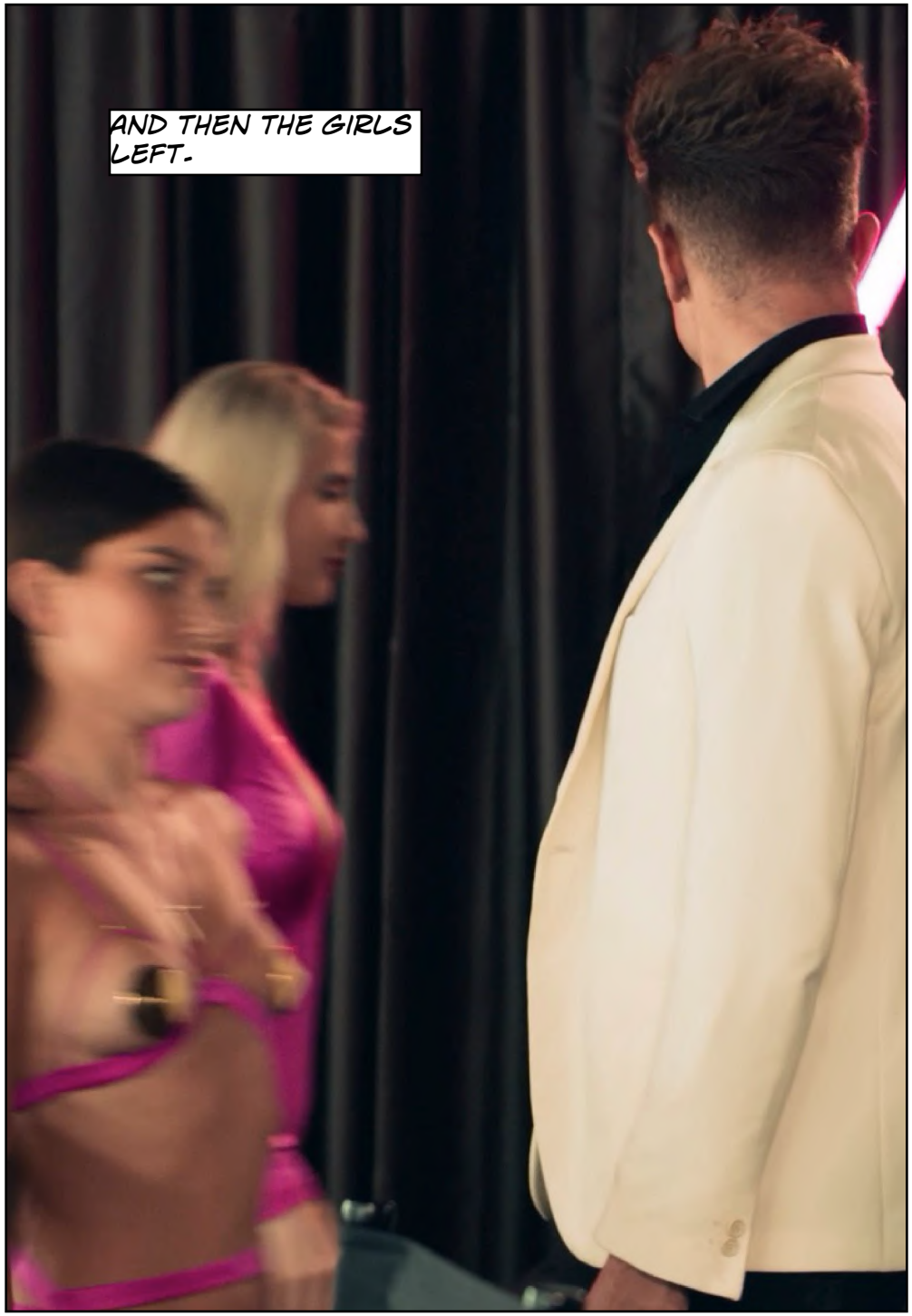
AND THEN THE GIRLS LEFT.

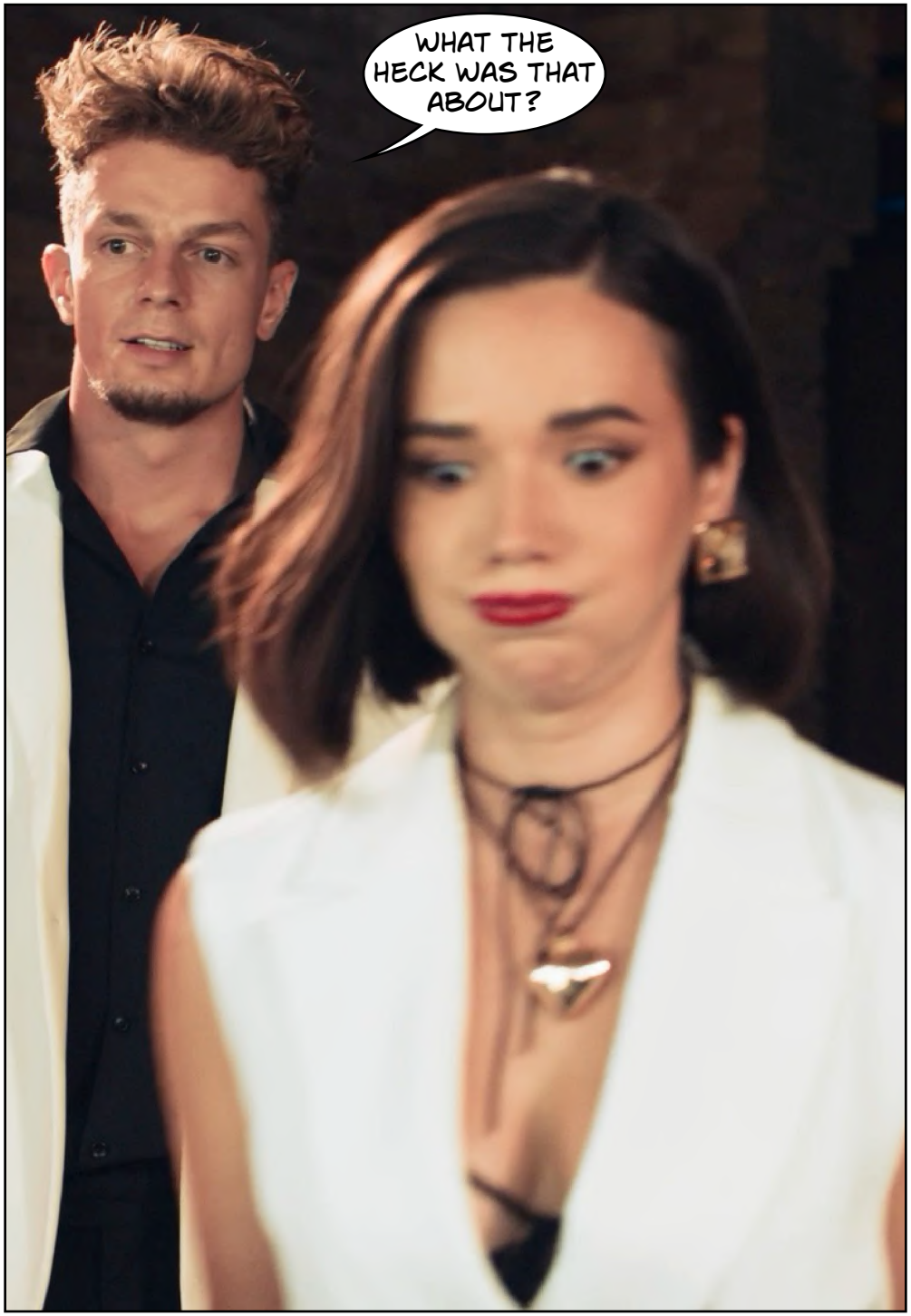
WHAT THE HECK WAS THAT ABOUT?


YOU HAVE TO LISTEN VERY CAREFULLY. YOU ARE IN DANGER. IF YOU HOLD THE LIFE YOU LIVE NOW DEAR, YOU NEED TO LEAVE THE COMPANY.


SHE DID NOT EXPLAIN WHAT SHE MEANT, BUT I SENSED THAT SHE SAW LUCAS LUX AS THE THREAT.
AND HE WAS A BIT CREEPY, TO TELL THE TRUTH. HIS FACIAL EXPRESSIONS AND HIS TONE OF VOICE LACKED SOME KIND OF HUMANITY, IF YOU UNDERSTAND WHAT I MEAN.
WHY DO WE DO WHAT WE DO HERE?


WE DO IT BECASUSE WE CELEBRATE TRUE FEMININITY AND TRUE FEMALE BEAUTY.
YOU ARE ALL MADE FROM IMAGES IN A MALE DREAM.


WE LIVE IN AN AGE WHERE SOME SAY MEN AND WOMEN ARE TO BE EQUAL.
WELL, WE CELEBRATE THE DIFFERENCES.


WE BELIEVE WOMEN ARE MADE TO MAKE MEN HAPPY.
BUT WOMEN OF TODAY ARE FRUSTRATED, AND THAT IS WHY WE GIVE THE WOMEN IN OUR COMPANY THE ABILITY TO FEEL EXTATIC PLEASURE WHEN THEY PLEASE THEIR MEN.


I FOUND THE SPEECH DISTURBING TO SAY THE LEAST, AND ALSO THE FACT THAT MOST OF THE WOMEN LOOKED AT HIM WITH LUST AND APPROVAL.




SERAPHINE SEEMED TO BE THE ONLY SANE ONE OF THEM AND WE BECAME GOOD FRIENDS.


SHE WAS PRETTY CONTROLLING IN BED, BUT LIKE THE OTHER GIRLS SHE HAD THIS CONSTANTLY HUNGRY LOOK IN HER EYES.


YOU HAVE TO TELL ME: WHAT IS THE SECRET THAT IT IS SO IMPORTANT TO STOP THE GIRLS FROM SPILLING?


YOU WOULD NOT BELIEVE ME IF I TOLD YOU.
TELL ME ANYWAY.


I LOVE IT WHEN YOU DO THAT.


I LOVE HAVING TITS NOW. ALL THAT REMAINS IS THIS GIRL.


AND I LOVE MY PUSSY WITH ALL ITS SOFT AND SILKY FOLD AND SECRET PLACES.


AND THIS IS THE SECRET.


NONE OF US WERE BORN WOMEN. WE WERE ALL BORN AND RAISED AS MEN.


TO ME IT ALL SOUNDED AS NONSENSE. SERAPHINE WAS DEFIMITELY A WOMAN.
OH YEAH, I LOVE MY CLIT.




I HAD ONE LIKE THIS ONCE. NOT SO BIG, BUT ALL THE SAME.


AND I BELIEVE THAT MY COCK MADE ME SUPERIOR, SO I TREATED WOMEN BADLY.




SOME SAY LUX IS AN ANGEL OF THE LORD AND SOME SAY HE IS A DEMON FROM HELL.


REGARDLESS, HE IS HERE TO PUNISH MALE CHEUVENIST PIGS LIKE MYSELF.


OHHHH.
SO EVERY TIME I GIVE IN TO THE URGES, I EXPERIENCE INTENSE PLEASURE -
BUT I AM ALSO REMINDED OF WHAT I HAVE DONE.


AND
THIS IS THE
SECRET THAT
CANNOT COME
OUT.




AND I AM TELLING YOU ALL OF THIS BECAUSE YOU WILL NOT BELIEVE A WORD OF IT.


WELL, I DID NOT BELIEVE HER, BUT WHAT SHE SAID CHANGED THE WAY I LOOKED AT THE WOMEN. BY ACCIDENT I WALKED INTO LUX' OFFICE THEY DAY CHANTAL WAS GOING TO ABU DAHBI.


HER MOANING MADE ME REALIZE SHE WAS LOST IN A SEA OF PLEASURE.
I RETREATED AS SILENTLY AS I COULD, BUT I WAS AFRAID LUX HAS SEEN ME.


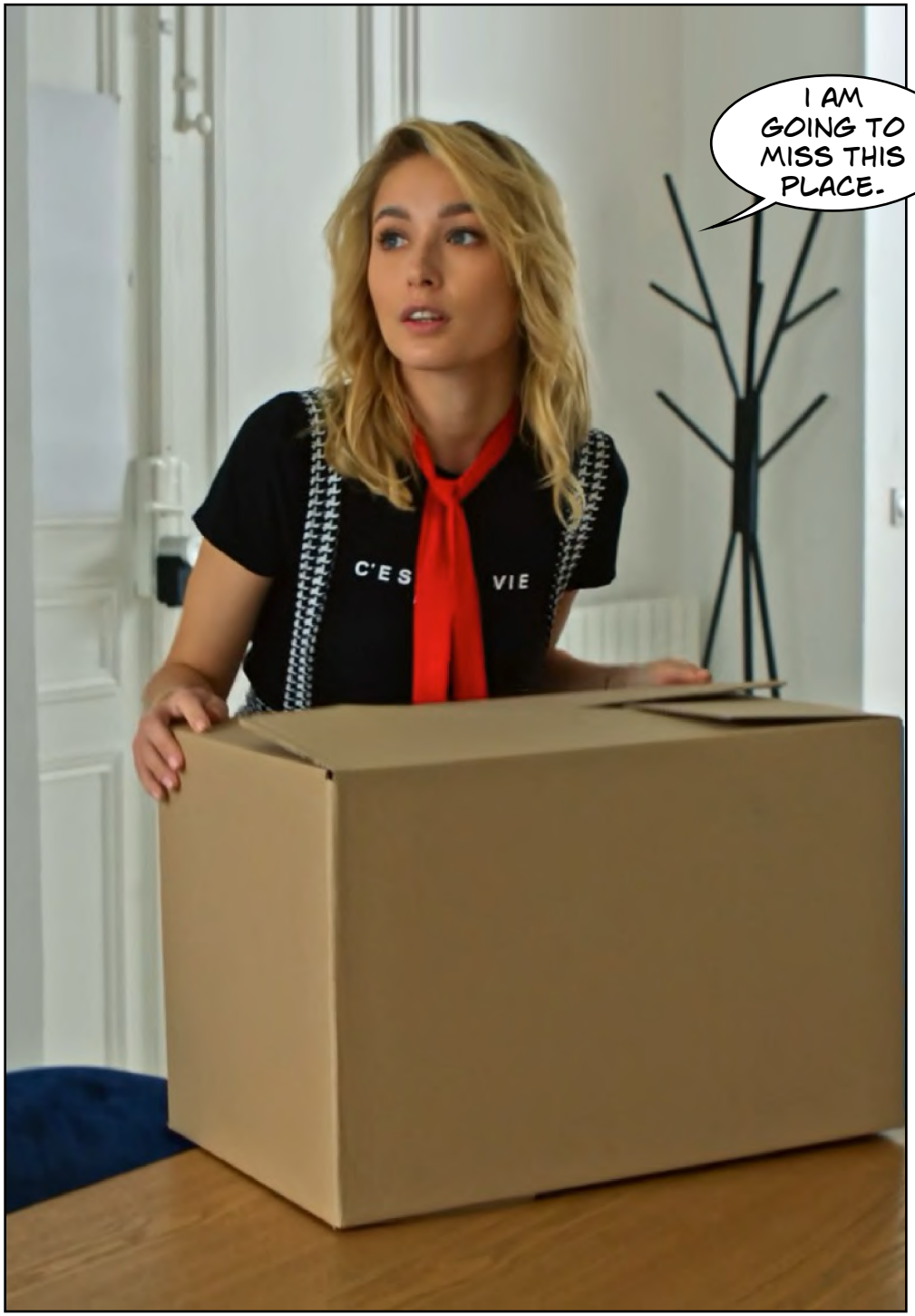
I AM GOING TO MISS THIS PLACE.
C'E S
VIE


ARE YOU HAPPY NOW?

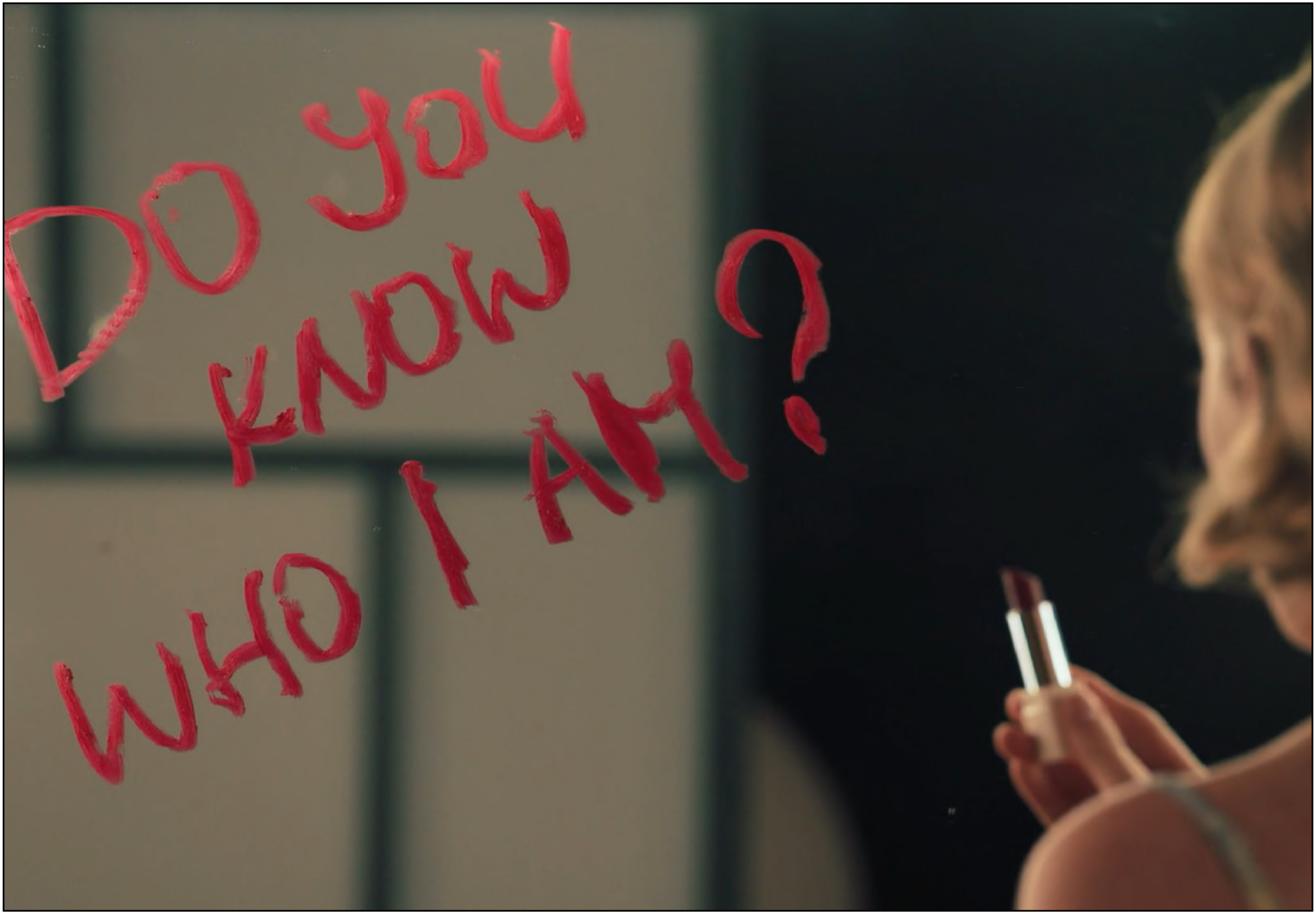
DO YOU
KNOW
WHO I AM?




SOON AFTER THERE WAS A CONVERSATION I WAS NOT ALLOWED TO FOLLOW, BUT I LEARNED ABOUT IT LATER.


YOU TOLD MAXIME ABOUT THE TRANSFORMATIONS.
HE DESERVES TO KNOW.
NO, HE DOES NOT.
YOU KNOW AS WELL AS ME WHAT IS GOING TO HAPPEN TO HIM. HE NEEDS TO PREPARE.


I KNOW THAT YOU LIKE HIM, BUT NOW LUX KNOWS THAT HE KNOWS
MAXIM E DID NOT BELIEVE ME.


THAT MAKES NO DIFFERENCE FOR LUX.


YOU KNOW WHAT'S REALLY BAD ABOUT THIS? HE IS A GOOD GUY. HE DOES NOT DESERVE TO BE PUNISHED LIKE THIS.

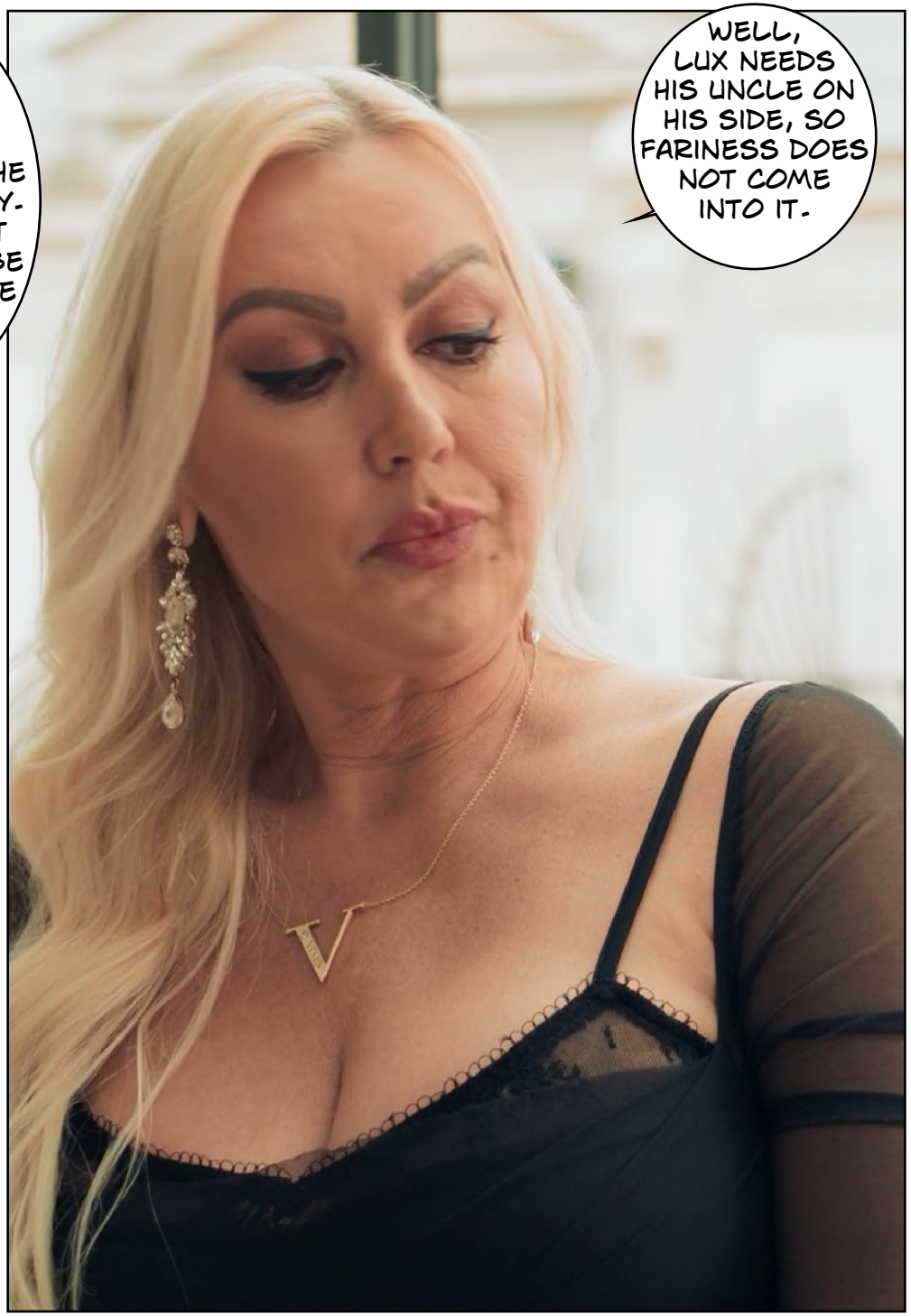
WELL, LUX NEEDS HIS UNCLE ON HIS SIDE, SO FARINESS DOES NOT COME INTO IT.


LUX WANTS HIM ON THE TRIP TO CORSICA. TAKE HIM WITH YOU.
I SEE.


SO I JOINED THE CREW TO CORSICA, WHERE LUX AND HIS FRIEND CEASAR HAD A VILLA.










I HAVE TO WARN YOU. THERE IS NO DECENCY IN THIS PLACE, NO MODESTY.


SOME SAY CAESAR IS A DEMON TOO OR AN AVENGING ANGEL OF THE LORD. THAT MAY BE TRUE.
WELCOME TO VILLA BACCHUS, A PLACE WERE WE HAVE NO INHIBITIONS AND WHERE YOU EMBODY THE FEMININE VALUES PREACHED BY LUX.


I STILL DO NOT BELIEVE YOU.
YOU WILL. YOU WILL.


I HAD NOT FORGOTTEN WHAT SERAPHINE HAD TOLD ME. IT WAS JUST SO UNBELIEVABLE.


BUT SOME OF THEIR ANGER AND DESIRES MADE SENSE IN LIGHT OF WHAT SHE HAD SAID.


WAS THE TRANSFORMATION PAINFUL?
NO, IT WAS QUICK. IT IS ALL ANGELIC MAGIC OUTSIDE THE LAWS OF NATURE.


AND YOU THINK MY UNCLE HAS SOLD ME TO LUX.
YES.


SO I COULD NOT HELP WONDERING WHAT IT WOULD FEEL LIKE TO BECOME ONE OF THEM.


HAVING AN ASS LIKE THAT ONE. WEARING A FLIMSY DRESS LIKE THAT ONE.



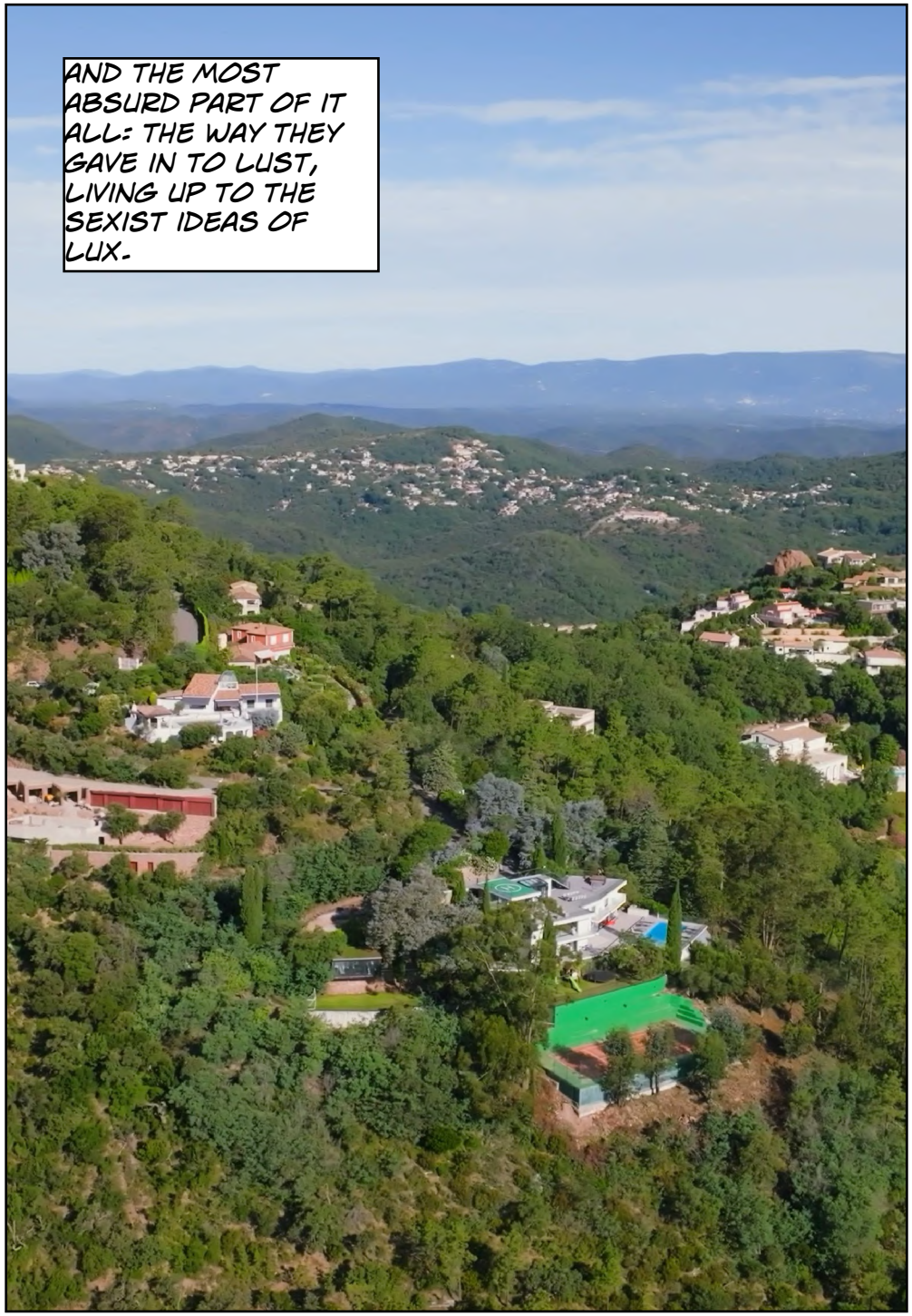
AND THE MOST ABSURD PART OF IT ALL: THE WAY THEY GAVE IN TO LUST, LIVING UP TO THE SEXIST IDEAS OF LUX.


THE NEXT DAY I FOUND CARINA AND RAIN SWOONING FOR THE JANITOR.


THERE WAS SOMETHING ABOUT THE CONTRAST BETWEEN THEIR SMALL AND SLENDER BODIES AND HIS MASSIVE BODY THAT TRIGGERED ME IN A WEIRD WAY.


THERE WAS SOMETHING ABOUT BEING SO SMALL COMPARED TO HIM THAT AROUSED ME.
THEY WORSHIPPED HIS HUGE COCK AS A GOD.


AND BECAUSE OF SERAPHINE'S WILD TALES I COULD NOT HELP TO WONDER WHAT IT WOULD FEEL LIKE FOR SOMEONE BORN A MAN TO SPREAD THEIR LEGS LIKE THAT AND WELCOME A HUGE COCK LIKE THAT INSIDE THEM.


IS THIS SOMETHING YOU HAVE DONE TOO?
WE ALL DO. YOU CANNOT HELP YOURSELF, AND IT FEELS SO GOOD.








YOU LOSE AN IMPORTANT PART OF YOUR FREEDOM AFTER THE CHANGE. IT IS AS IF THE MAGIC DECIDES WHAT YOU SHOULD FEEL.
I AM NOT SURE THAT IS SO DIFFERENT FOR ANYONE. DESIRE AND AROUSAL SEEMS IRRATIONAL AND OUT OF CONTROL FOR MOST OF US.

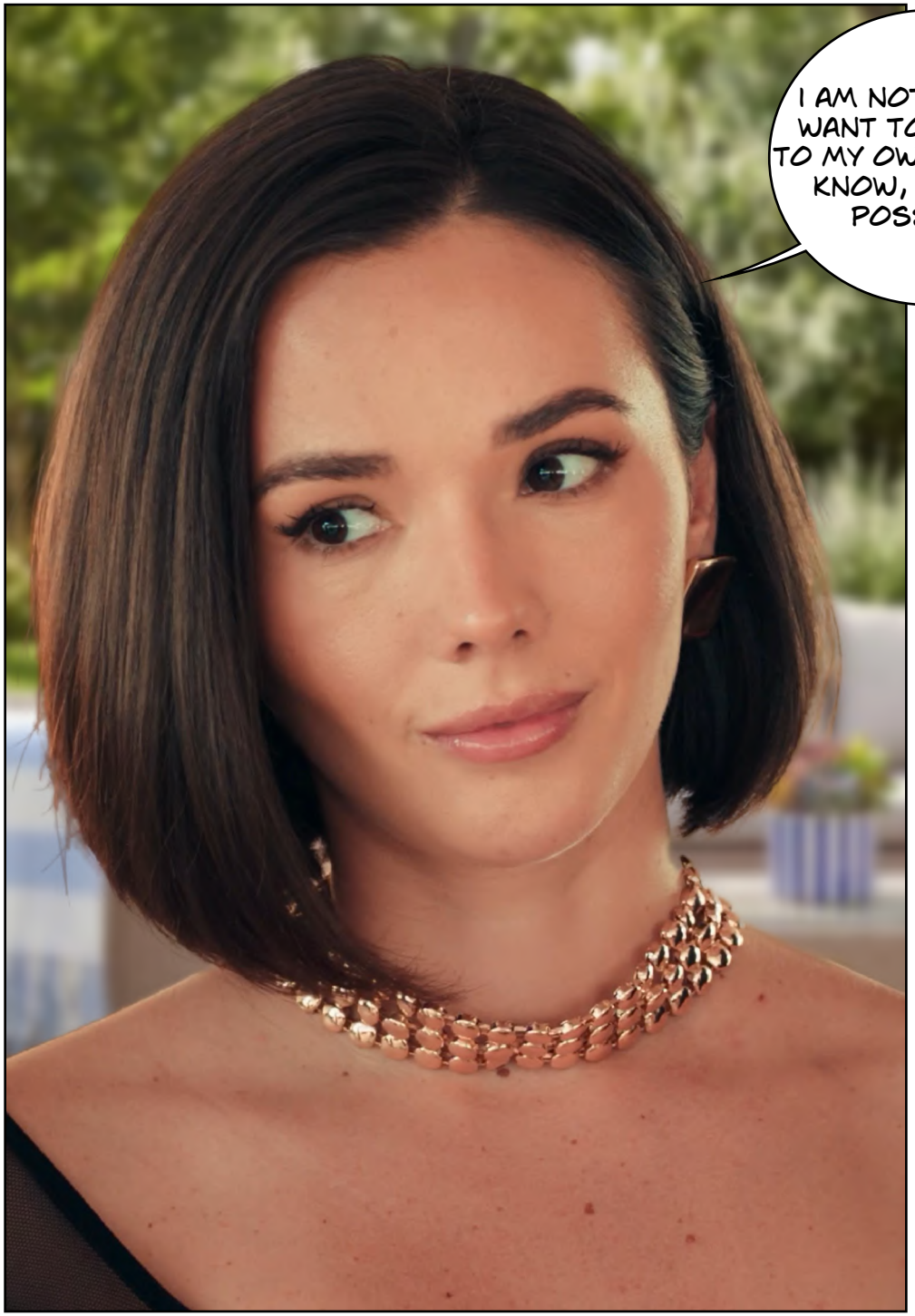
I AM NOT SURE IF I WANT TO GO BACK TO MY OWN LIFE, YOU KNOW, IF IT WAS POSSIBLE.



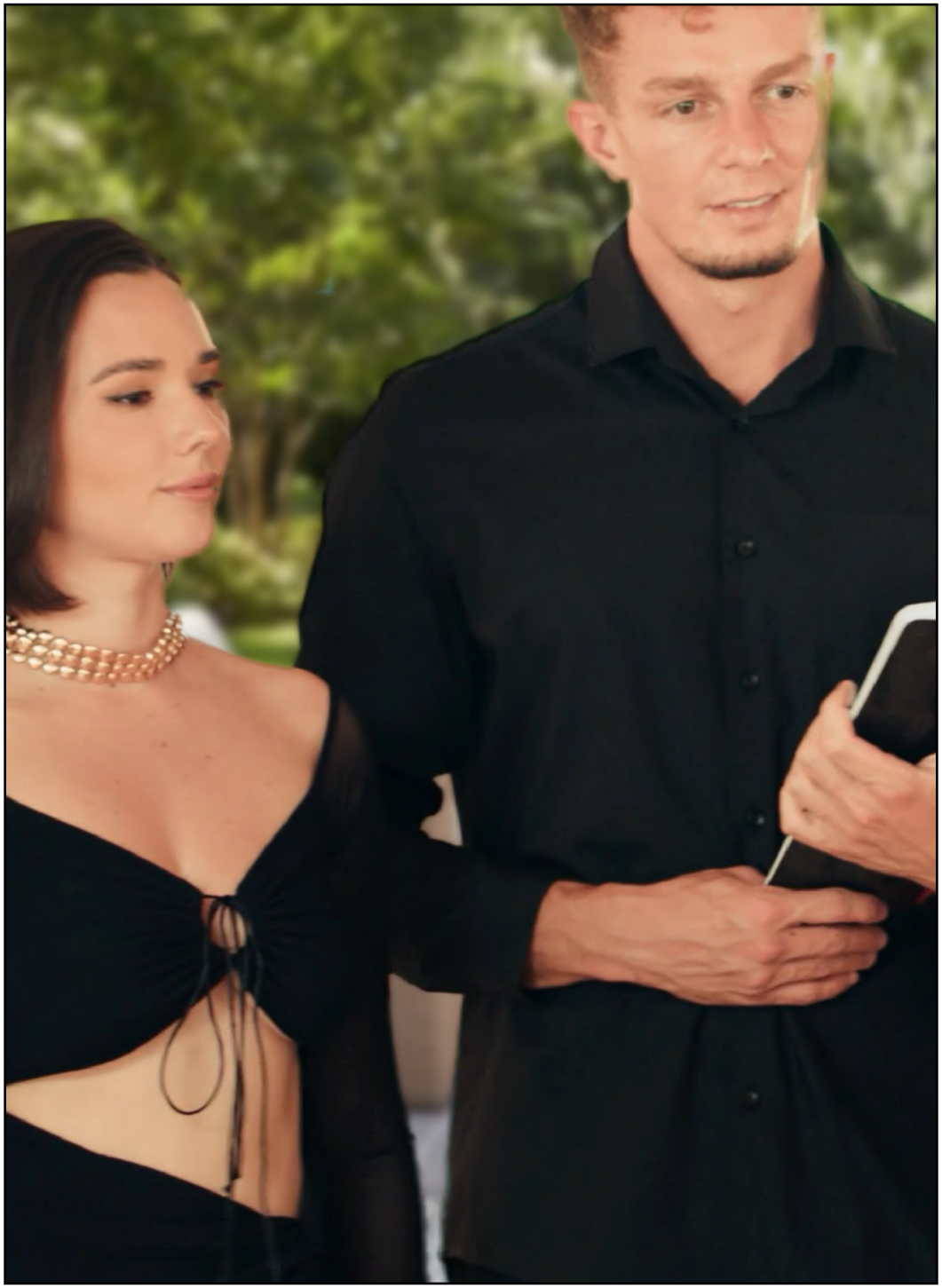


I LOOKED AT THEM, MOANING AS HE PUSHED HIS HUGE COCK INSIDE THEM, AND I HAD TO WONDER, WOULD THAT BE ME?


A LITTLE BIT LATER ONE OF THE GIRLS CAME UP TO ME. SHE WAS STILL FLUSHED BY ALL THE FUCKING.
MAXINE, MASTER CAESAR WANTS TO TALK TO YOU.
DID SHE MISPRONOUNCE MY NAME ON PURPOSE?


WHAT DOES HE WANT?


DO YOU EVER FEEL EMASCULATED, MAXINE?


MAXINE WATCHED ME SO INTENTLY TODAY, YOU KNOW, ME HAVING A BIG COCK UP MY SNATCH.


YOU WILL GET YOUR OWN PUSSY TODAY, MAXINE, AND TITS.


SHOW SOME COMPASSION! WE HAVE ALL BEEN THERE.


I AM SORRY IT HAS TO END THIS WAY, MAXIME, YOU SEEM LIKE A GOOD GUY.
BUT LUX NEEDS YOUR UNCLE'S SUPPORT AND HE NEEDS YOU OUT OF THE WAY, SO...

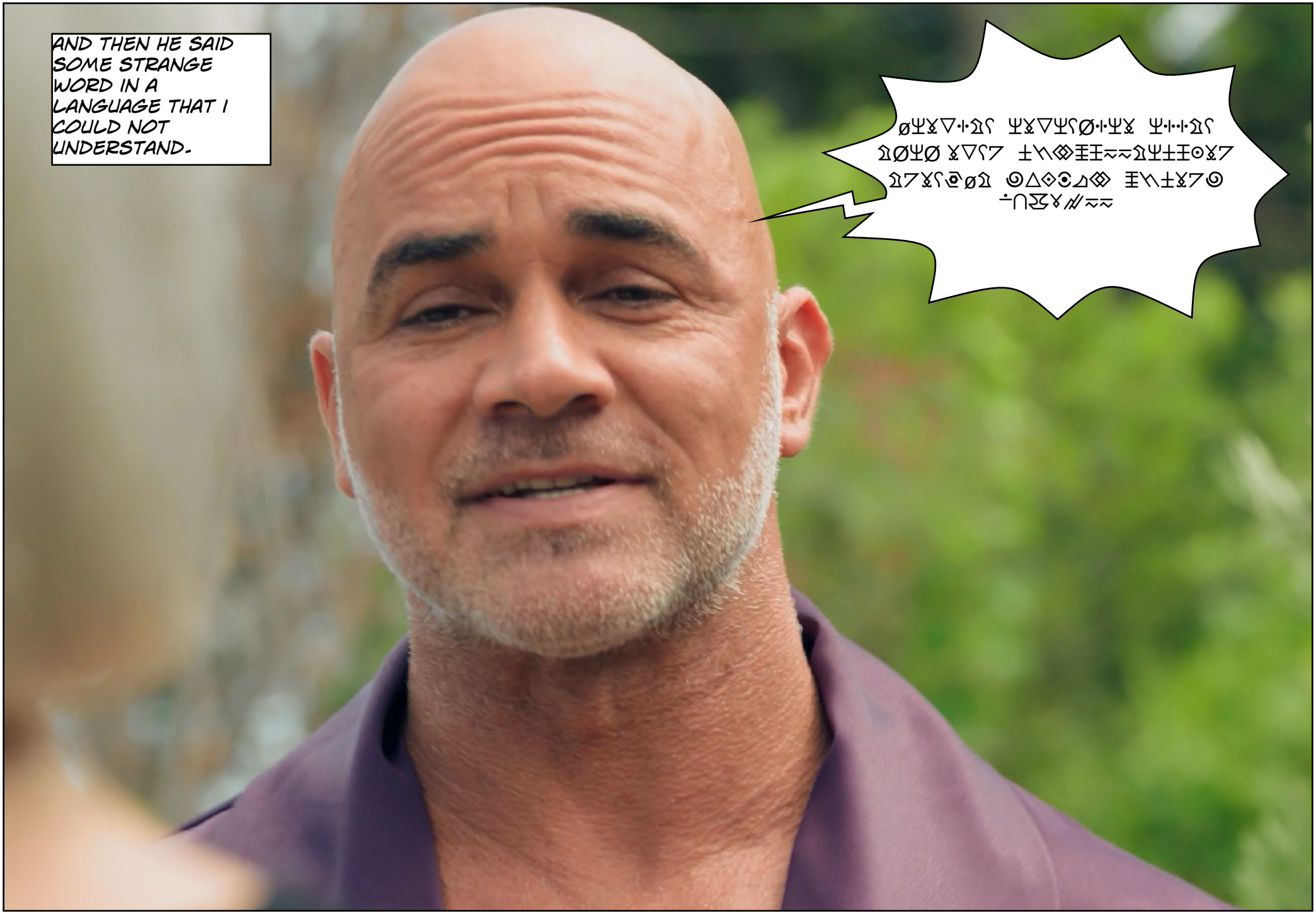
AND THEN HE SAID SOME STRANGE WORD IN A LANGUAGE THAT I COULD NOT UNDERSTAND.


WHAT---


AND THEN, FOR A SHORT MOMENT, IT WAS AS IF A YOUNG SLIM WOMAN WITH SHORT BLOND HAIR APPEARED BEFORE ME. MY WHOLE BODY BURNED FOR A FEW SECONDS, BEFORE MY MIND WENT BLANK.


THEN I SLOWLY CAME BACK, SEEING SERAPHINE STANDING IN FRONT OF ME.
MAXINE, ARE YOU ALL RIGHT?


IT WAS DARK. THIS WAS IN THE EVENING.
TALK TO ME MAXINE!


I TURNED MY HEAD AND SAW BELINDA BLUSH IN EMBARASSMENT.
OH, OUR NEW GIRL HAS FINALLY JOINED US.


SHE IS KINDA CUTE, DON'T YOU THINK?


I TOUCHED MY FACE. MY NOSE WAS SO SMALL.

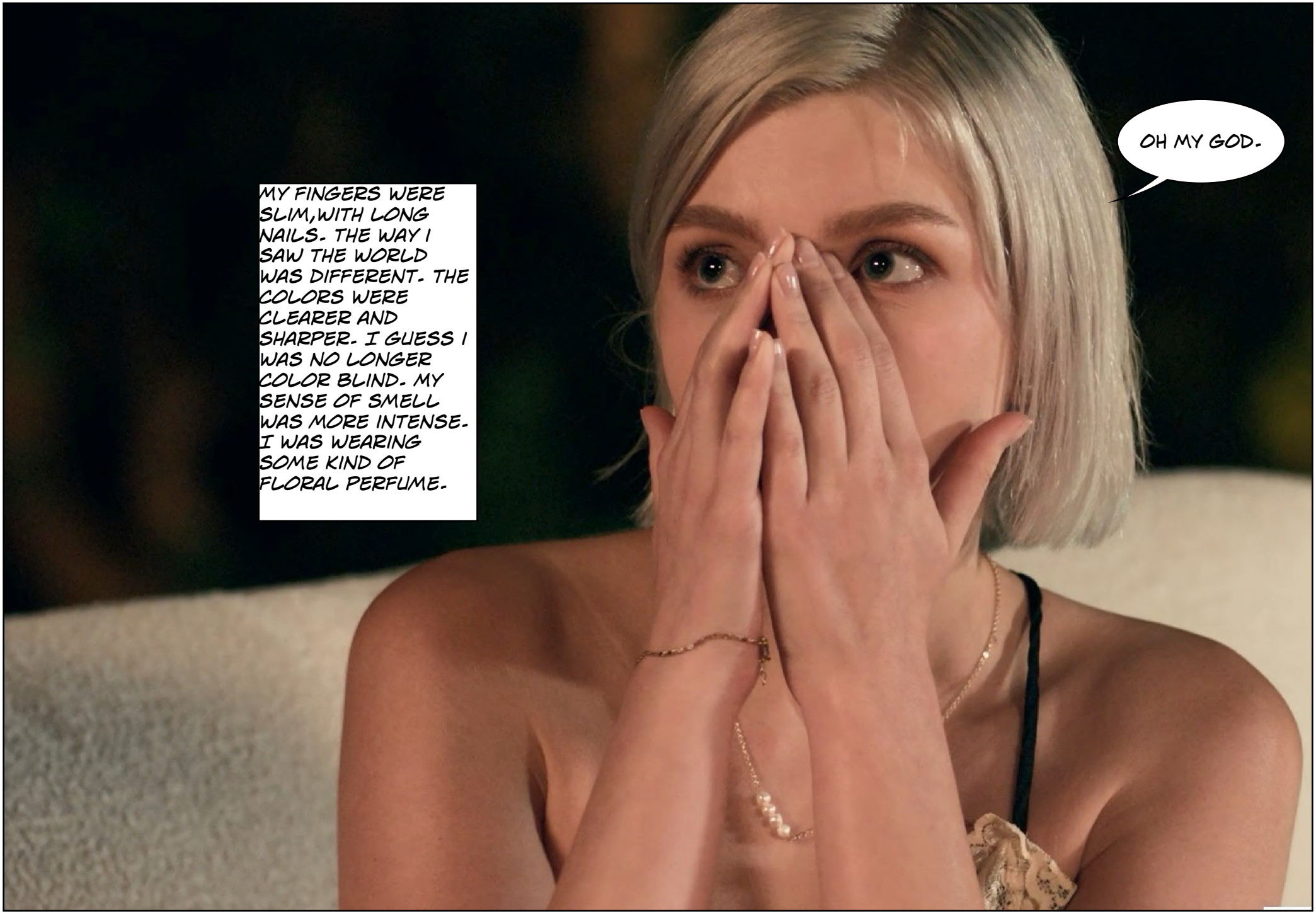
OH MY GOD.
MY FINGERS WERE SLIM,WITH LONG NAILS. THE WAY I SAW THE WORLD WAS DIFFERENT. THE COLORS WERE CLEARER AND SHARPER. I GUESS I WAS NO LONGER COLOR BLIND. MY SENSE OF SMELL WAS MORE INTENSE. I WAS WEARING SOME KIND OF FLORAL PERFUME.


I AM HERE, SERAPHINE. I AM HERE.


DO NOT STRESS IT! TAKE YOUR TIME. THIS IS A LOT TO PROCESS.


TELL ME ABOUT IT!


I COULD FEEL MY BREASTS UNDER MY SUMMER DRESS.


I WAS SO CLOSE TO PANICKING. BUT I DREW MY BREATH AND FOCUSED.

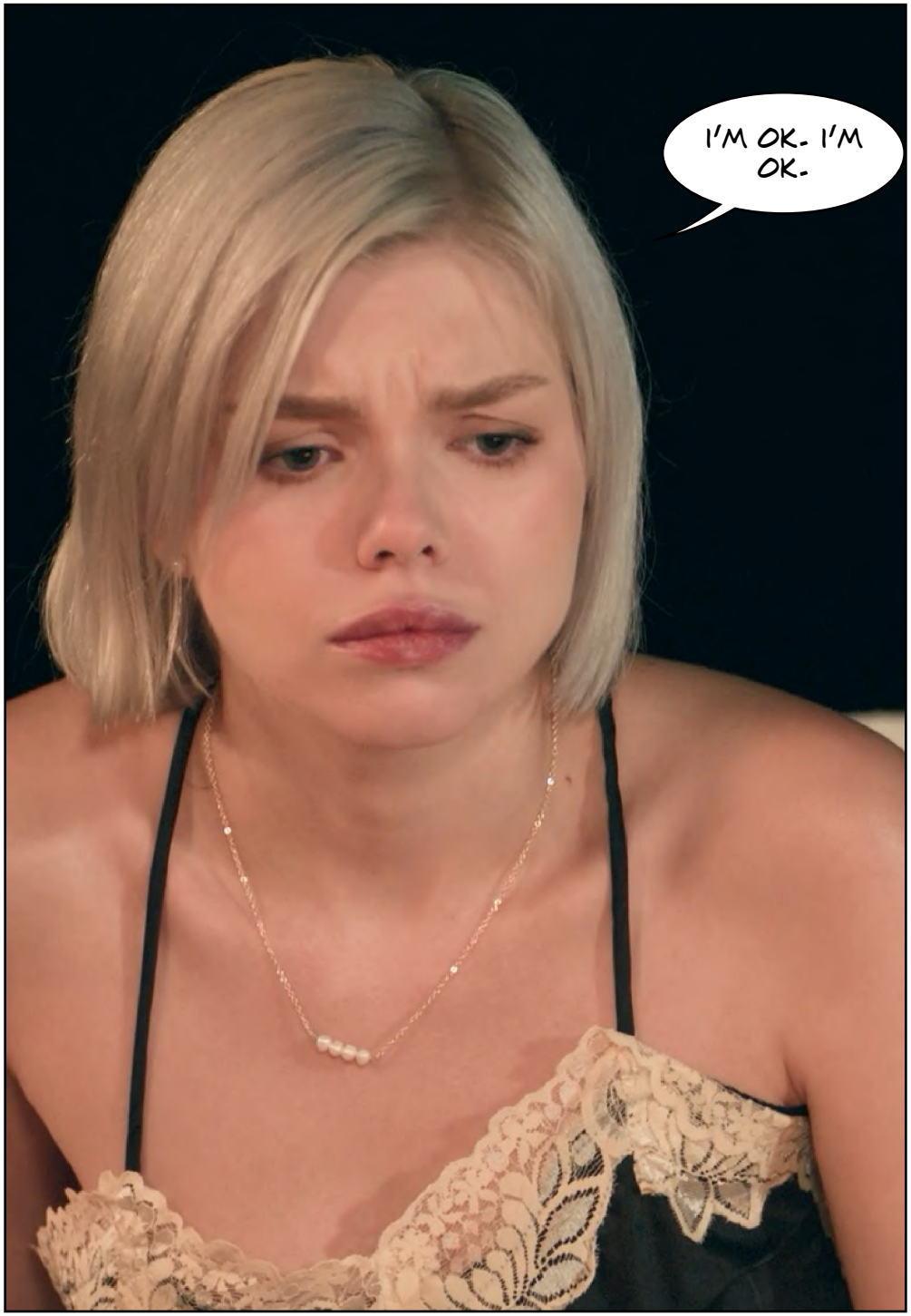
I'M OK. I'M OK.


I DON'T THINK SO, SWEETIE, BUT YOU DO IT YOUR WAY.
I NEED TO LEAVE YOU NOW. THE GIRLS WILL LOOK AFTER YOU.


I DO NOT LIKE TO BE REMEMBERED OF THE CHANGE.
THAT WAS A HARD DAY.


LET US TOAST FOR THE NEW GIRL!


AND THEN THERE WAS A LOT OF GIRLY TALK TO HELP ME COPE.


THEN THE PARTY CONTINUED THROUGHOUT THE NIGHT. THEY FOUND ME A NEW OUTFIT.


YOU KNOW THAT MAXINE WATCHED US FUCK TODAY? SHE WAS STILL A MAN BY THEN, BUT I COULD SEE THAT SHE ENVIED US.


AND NOW THAT SHE IS A GIRL, I AM SURE SHE CANNOT WAIT TO SUCK SOME HARD BLACK COCK.


I COULD FEEL SOME DISTURBING STIRRINGS DOWNSTAIRS.
NO, I COULD NOT POSSIBLY.
BUT YOU HAVE TO, SWEETIE, THERE IS NO WAY AROUND IT.


AND IT FEELS SO FUCKING GOOD TO HAVE YOUR WHOLE PUSSY FILLED WITH HARD COCK!

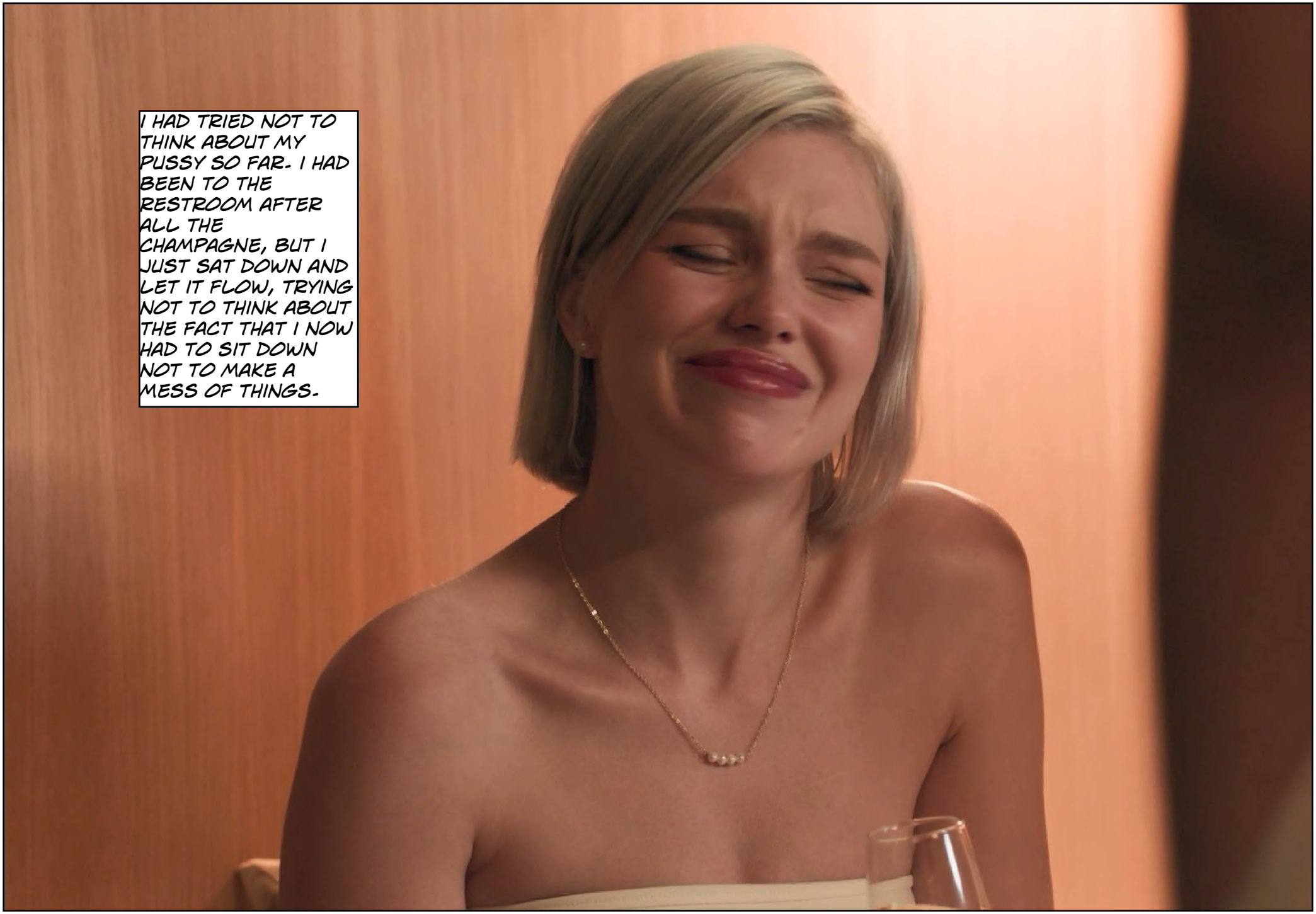
I HAD TRIED NOT TO THINK ABOUT MY PUSSY SO FAR. I HAD BEEN TO THE RESTROOM AFTER ALL THE CHAMPAGNE, BUT I JUST SAT DOWN AND LET IT FLOW, TRYING NOT TO THINK ABOUT THE FACT THAT I NOW HAD TO SIT DOWN NOT TO MAKE A MESS OF THINGS.

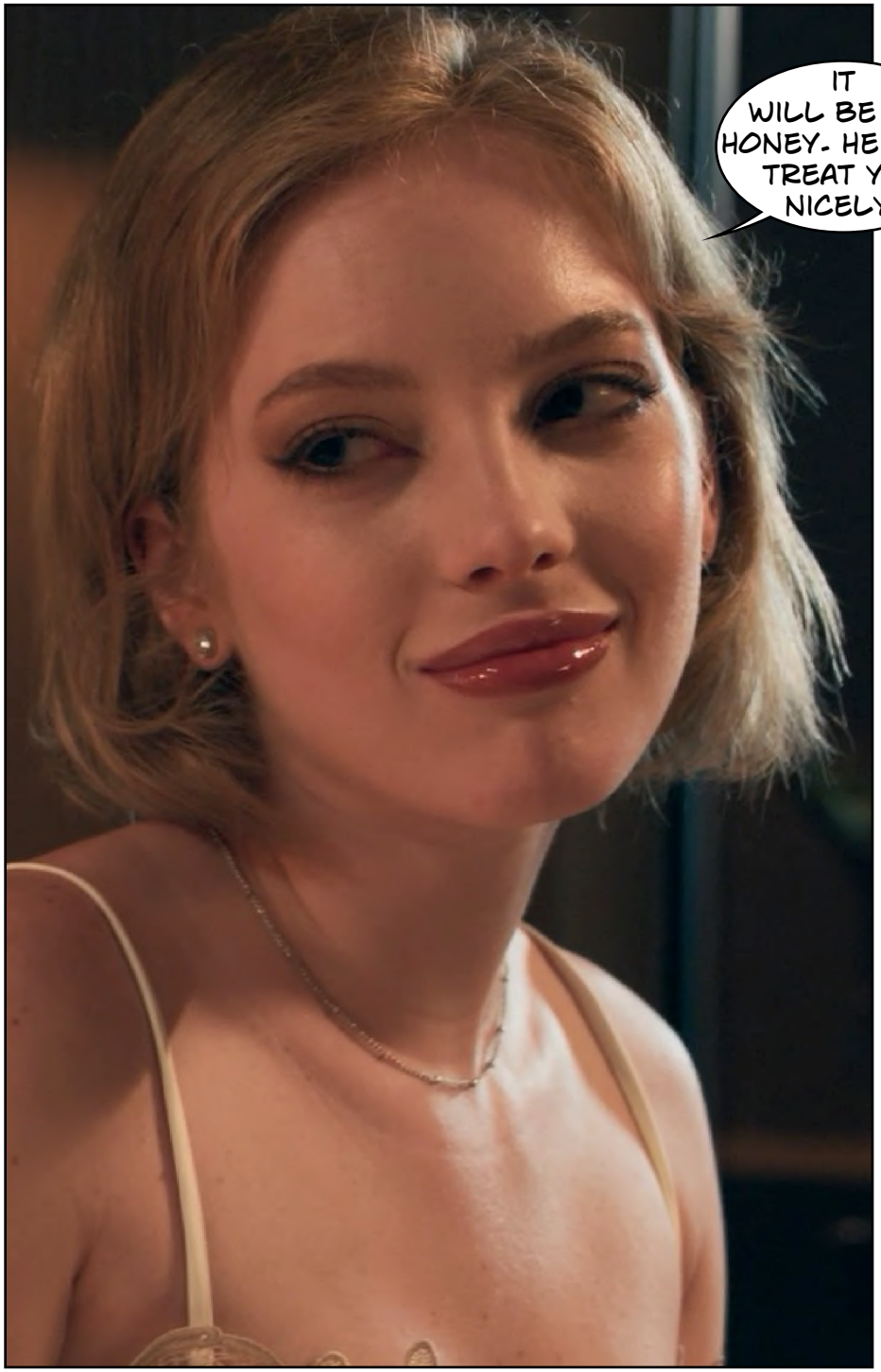
IT WILL BE OK, HONEY- HE WILL TREAT YOU NICELY-


YOU ARE ALL CRAZY


THE NEXT MORNING I GOT UP TO A NEW LIFE.


I WAS A BIT CALMER NOW, EVEN IF MY SHORT STATURE, MY LACK OF MUSCLES, MY SOFT SKIN AND MY NEW CROTCH MADE ME NERVOUS.


WHEN I WAS AWARE OF MY NEW FEMINITY I WAS CLUMSY AND AKWARD, BUT WHEN I DID NOT FOUCS ON IT, MY NEW BODY FOUND ITS OWN NATURAL WAY OF EXPRESSING ITSELF.


I UNDERSTOOD THAT MY LARGE EYES AND MY FULL LIPS MADE ME LOOK SWEET AND SEXY.


AND THIS WAS A HEALTHY BODY, NOT BURDENED BY SMOKING, ALCHOHOL OR CARBS. I FELT FRESH AND AWAKE.


I HAD SEEN THE OTHER GIRLS. THEY LIVED A GLAMOROUS LIFE AS SUPERMODELS, BUT THEY WERE ALSO SEX TOYS FOR RICH AND POWERFUL MEN.


I HAD LOST A LOT OF PRIVILEGE AND A LOT OF AGENCY.

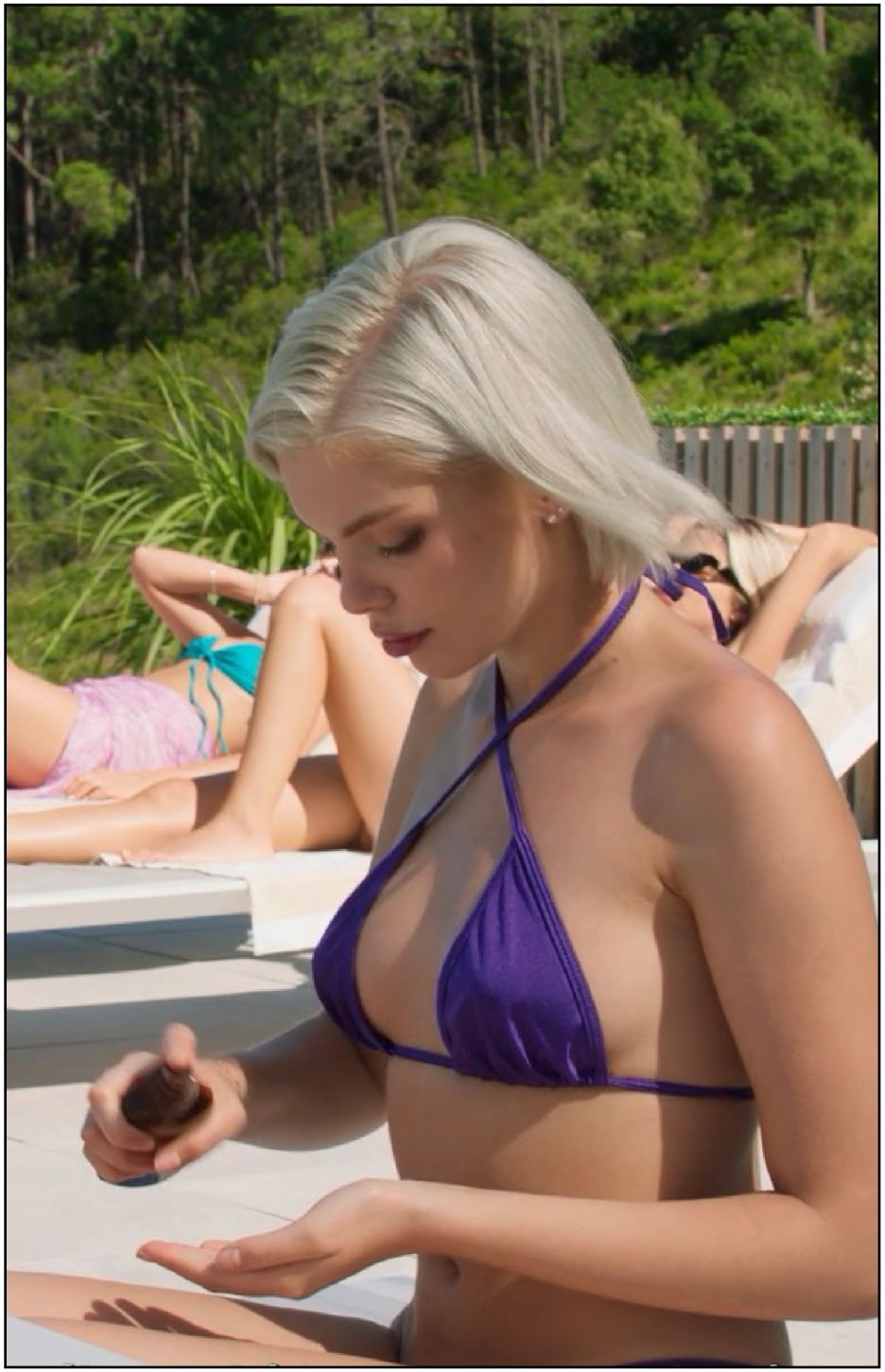


DO YOU NEED SOME HELP WITH THE SUNSCREEN?


HE WAS HUGE AND INTIMIDATING.
DO NOT WORRY. I AM ONE OF THE GOOD GUYS. I AM HERE TO HELP YOU ADAPT TO YOUR NEW LIFE.


YOU KNOW WHAT EFFECT YOU HAVE ON MEN, RIGHT? I MEAN, YOU WERE ONE YOURSELF JUST A DAY AGO.


HIS TOUCH FELT GOOD. I FELT PROTECTED BY HIS HUGE BULK. AND HE SMELLED GOOD TOO. MEN HAD NEVER SMELLED GOOD BEFORE.
BUT YOU KNOW SOMETHING I DO NOT KNOW AND THAT IS HOW IT IS TO BE A WOMAN DESIRED BY A MAN.


I CANNOT DO THIS. I AM NOT A WOMAN.

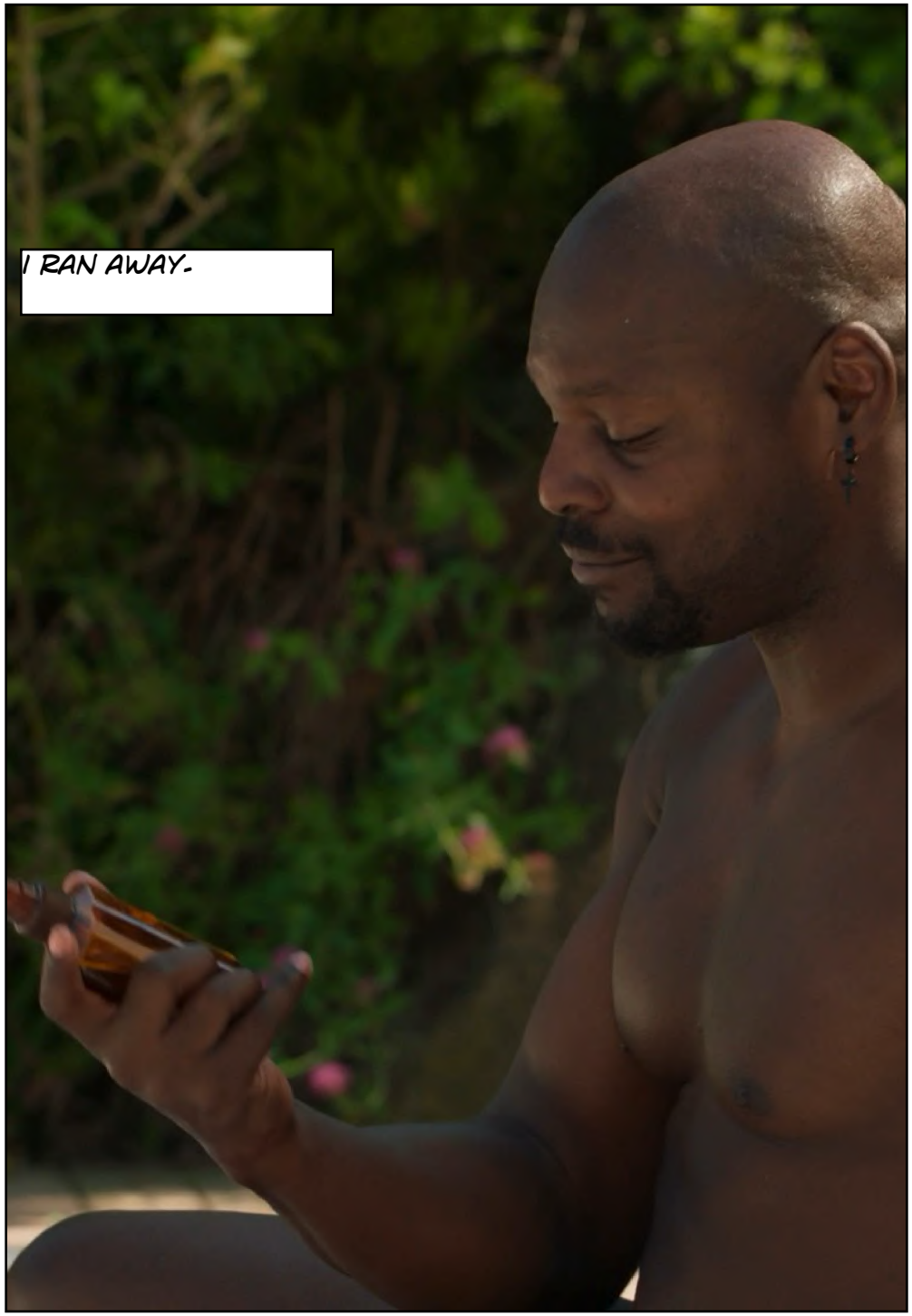
I RAN AWAY.


I TRIED TO REST IN MY ROOM, BUT I COULD NOT STOP THINKING ABOUT THE WAY HE MADE ME FEEL.


I UNDERSTOOD NOW WHAT THE GIRLS MEANT BY THE DRIVE THAT CANNOT BE IGNORED.


SO I WENT BACK TO
THE POOL


DID SOME THINKING, DID YOU?
SOMETHING LIKE THAT. THERE IS NO WAY BACK, ANYWAY, IS THERE?


AND SUDDENLY I DID NOT CARE ABUT THE PEOPLE WATCHING.


YOU ARE SO SWEET.


THIS WAS THE FIRST TIME I WOULD SEE A MAN GET A HARD ON JUST BY LOOKING AT ME.


I KNEW NOW THAT IT WAS NOT GOING TO BE THE LAST.


I JUST WANTED IT.
I FELT EMPTY WITHOUT IT.


THE MALE ME WOULD NEVER HAVE DONE THIS, BUT I WAS CLEARLY NO LONGER THE MALE ME, EVEN IF I COULD HEAR HIM PROTESTING AT THE BACK OF MY MIND.


I COULD SEE SERAPHINE WATCHING FROM THE OTHER SIDE OF THE POOL.
WELL, THAT WENT FAST.


I THINK IT IS TIME TO INTRODUCE YOU TO THE PLEASURES OF BEING A WOMAN.


HE STARTED FONDLING MY PUSSY, LETTING HIS FINGER SLIDE OVER MY CLIT, EXPLORING THE FOLDS. NOTHING COULD HAVE MADE MY TRANSFORMATION CLEARER.





THIS WAS INSANE. BUT I SPREAD MY LEGS IN ANTICIPATION.


AND THEN I COULD FEEL HIS HUGE COCK SLIDE INSIDE ME. INSIDE ME, DAMMIT, INTO A HOLE THAT WAS NEVER SUPPOSED TO BE THERE.


YOU GO GIRL!

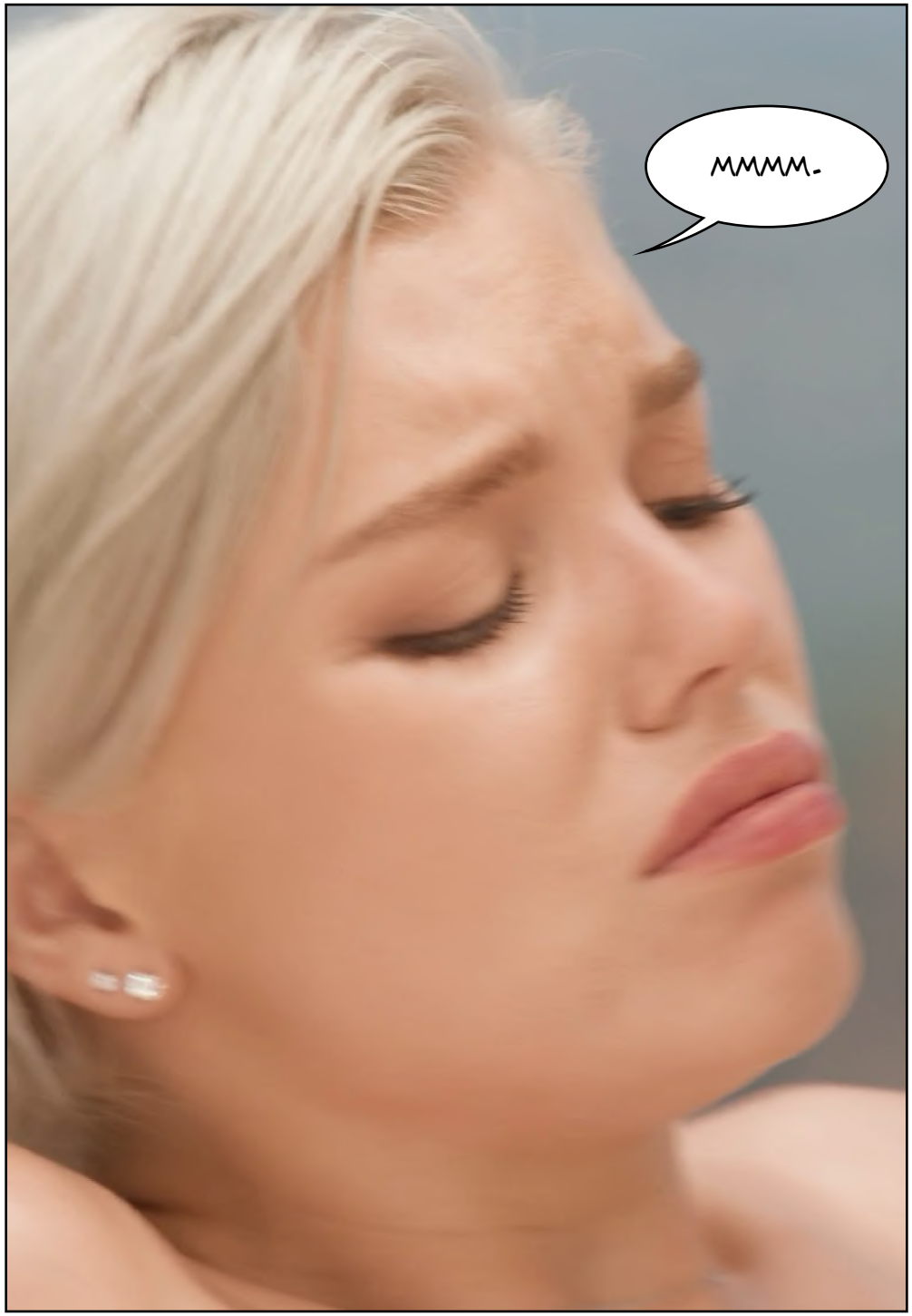
MMMM.




OH MY GOD!


HE FUCKED ME HARD WITH A STEADY RHYTHM AND AN AMAZING STAMINA. ALL I HAD TO DO WAS TO LET GO OF MY INHIBITIONS, AND THE MAGIC MADE THAT SO MUCH EASIER.


THIS WAS VERY DIFFERENT FROM HAVING SEX AS A MAN. I WAS SO MUCH SMALLER AND WEAKER THAN HIM, SO I WAS COMPLETELY IN HIS POWER. AND I DID NOT HAVE TO DO ALL THE THINGS I HAD DONE AS A MAN WITH A WOMAN.


WITH A LOVER LIKE THIS ONE ALL I HAD TO DO WAS TO ENJOY.






FUCK HER IN THE ASS, MAN- SHE WILL LOVE IT!


DAMN IT SERAPHINE- NO! HE IS TO BIG.


BUT HE DID IT ANYWAY. IT WAS A LITTLE BIT PAINFUL AT FIRST, BUT THEN MY ASSHOLE LET GO.


WHAT A SIGHT THIS WAS. MY SMALL SOFT BODY, MY TITS BOUNCING, MY PUSSY WET WITH MY JUICES (WHICH HE HAD USED AS A LUBRICANT) AND A BIG BLACK COCK UP MY BUTT.


I WAS LOVING IT ALL.


I DID NOT FOR A MOMENT THINK MY LIFE WAS GOING TO BE EASY FROM NOW ON, BUT IT CERTAINLY HAD ITS COMPENSATIONS.










NNNNGH!


LATER.








IT LOOKED LIKE YOU ENJOYED THAT FUCK VERY MUCH.


I AM STILL SORE.


WELL, MAXINE. DID YOU HAVE A GOOD FIRST DAY AS A GIRL?


WELL, IT WAS CERTAINLY AN INTERESTING ONE.


YEAH, IT SEEMS YOU ARE ADAPTING QUITE WELL.


BY TOMORROW THAT MAN IN YOU WILL BE BUT A MEMORY.



END OF PART 1


ASHBY WINTER
BLACKED.COM


EVE SWEET
VIXEN.COM


LIA LIN
STEFANY KYLER
BLACKED.COM

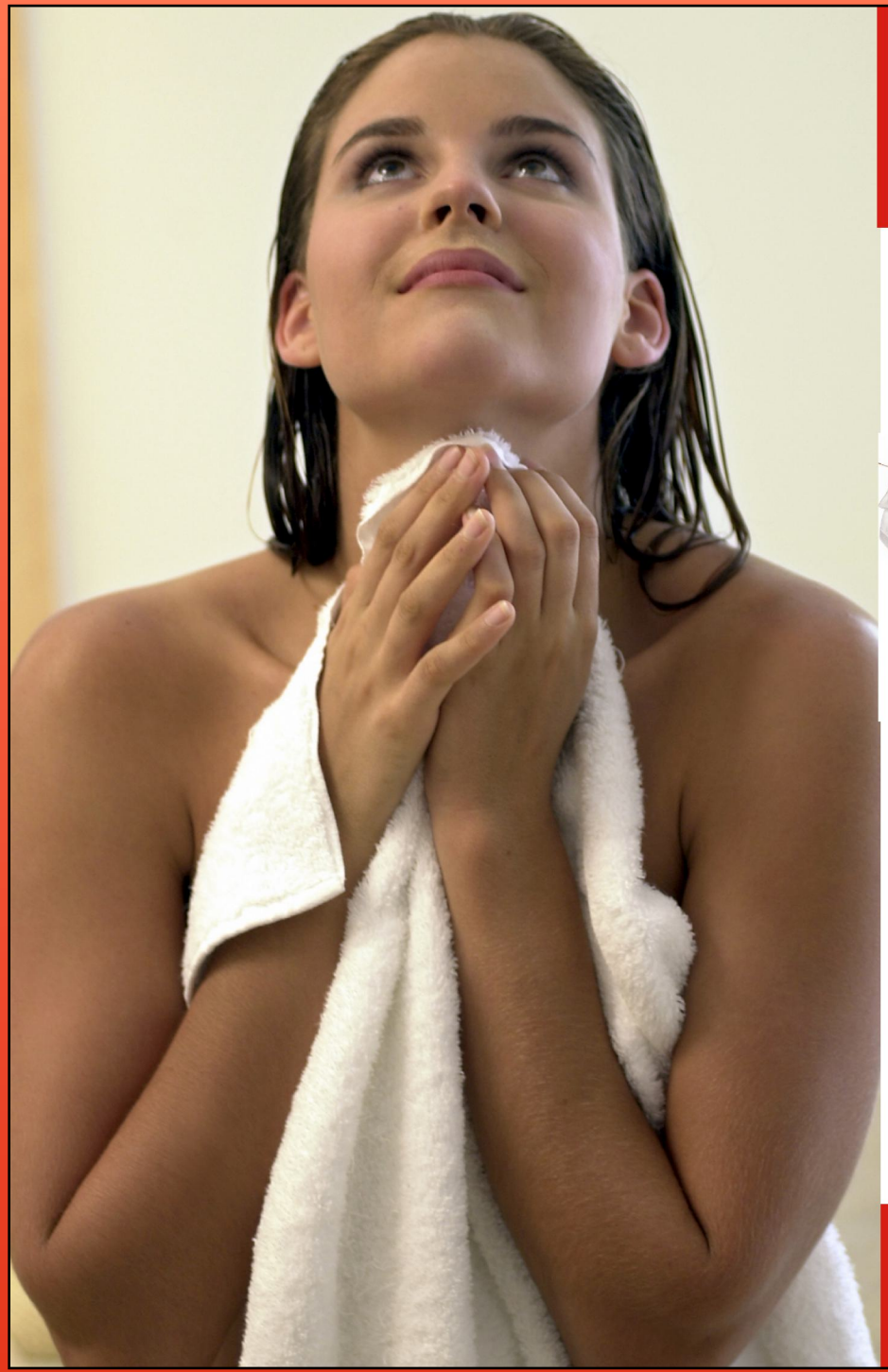

IMAGINE THIS IS YOU!



Visit Feminized.org for hundreds of classic erotic photo comics, as well as several hundred sexy TG captions and male to female transformation stories. All free!

Feminized.org



Ken had tasted only one of FemFluxx magical chocolates and he felt fine.
He wondered what would happen to his chest if he tasted one more.
There was only one way to find out.

FEMFLUXX.com