BABY BABY!



A feminization photo comic
SEXUALLY EXPLICIT
For adults only!

FEMFLUXX.COM








DING DONG




DING DONG
DAMN IT! I HAVE TOLD YOU TO STAY AWAY FRO THIS HOUSE!


GOOD EVENING SIR! I WONDER IF I COULD COME IN. MY FRIEND , BILLY, ENTERED THIS HOUSE LAST WEEK, AND I HAVEN'T SEEN HIM SINCE.
AND THE SUITCASE? WHY DID YOU BRING A SUITCASE?


IT CONTAINS SCIENTIFIC EQUIPMENT. I NEED TO CHECK FOR QUANTUM FLUCTUATIONS. WE BELIEVE THIS HOUSE IS BUILT ON AN ANOMALY.
OK, IF YOU KNOW THAT MUCH, YOU ALSO KNOW THAT THIS IS NOT A PLACE FOR YOU. IT IS DANGEROUS. AND THERE IS NO BILLY HERE.
PLEASE LEAVE ME ALONE!


SERIOUSLY! THERE IS NO NEED TO SLAM THE DOOR IN MY FACE!
I KNOW BILLY IS IN THERE!

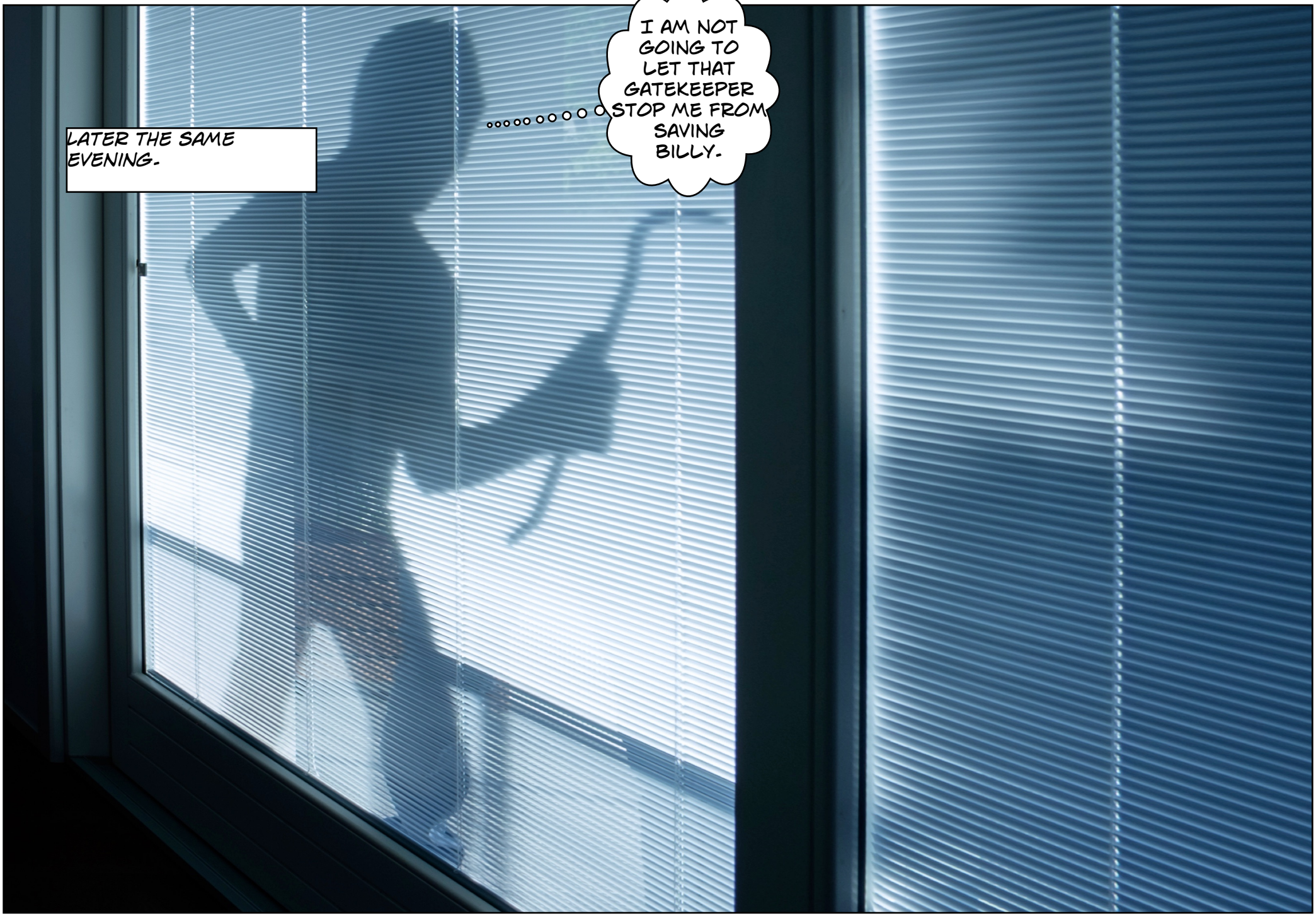
I AM NOT GOING TO LET THAT GATEKEEPER STOP ME FROM SAVING BILLY.
LATER THE SAME EVENING.


DAMN, THIS HOUSE IS BIG.

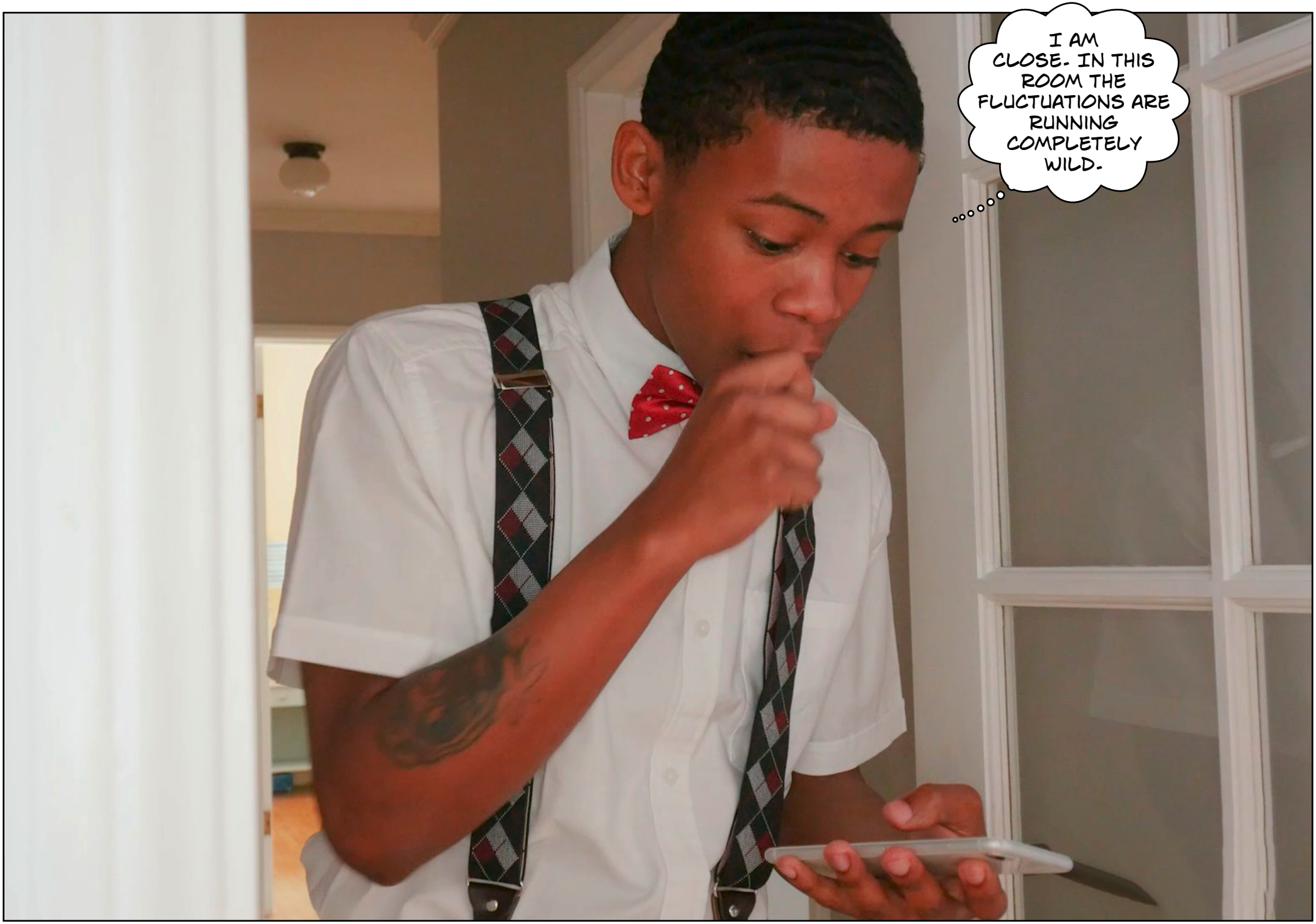
I AM CLOSE. IN THIS ROOM THE FLUCTUATIONS ARE RUNNING COMPLETELY WILD.

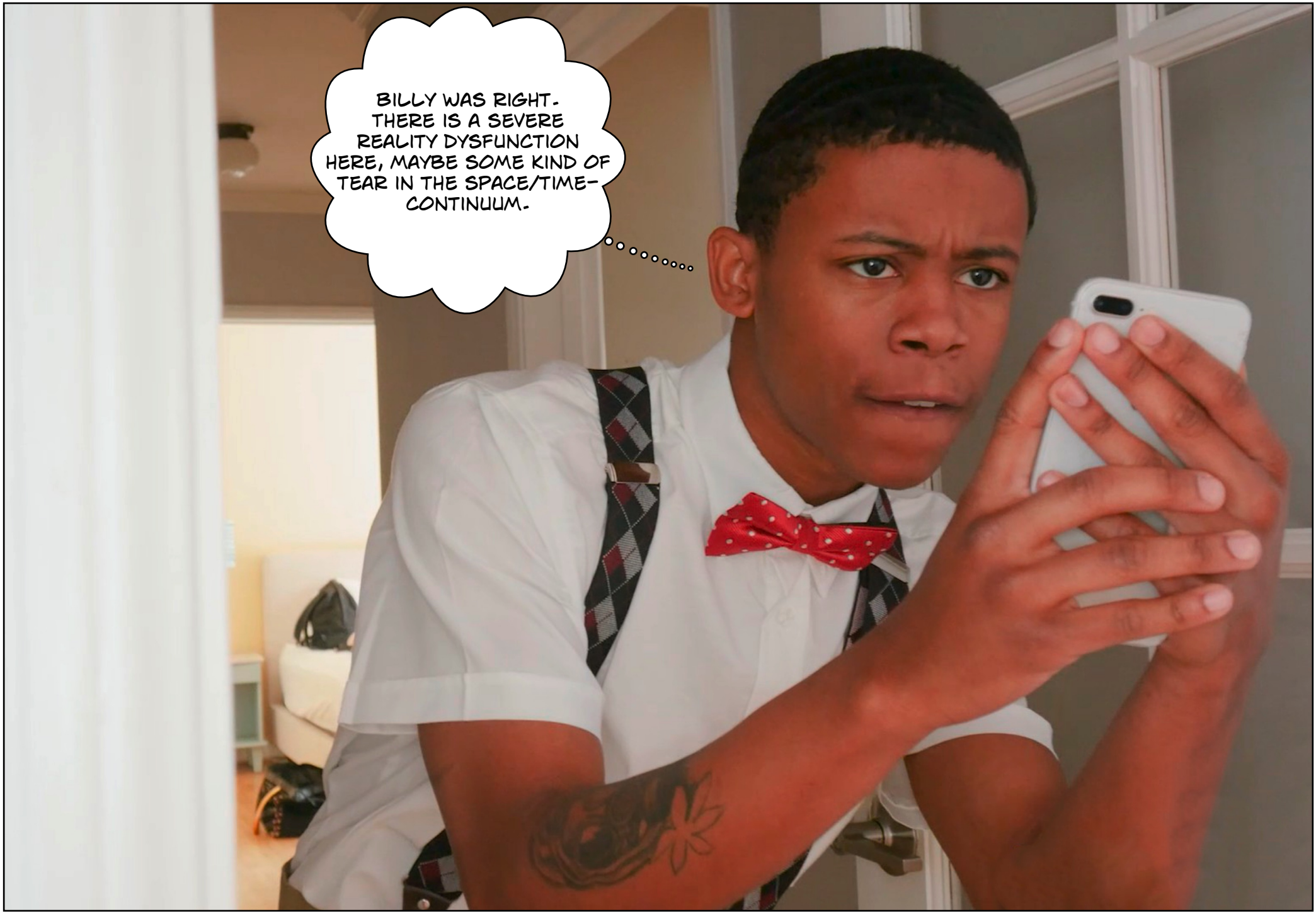
BILLY WAS RIGHT. THERE IS A SEVERE REALITY DYSFUNCTION HERE, MAYBE SOME KIND OF TEAR IN THE SPACE/TIME-CONTINUUM.


OH MY GOD!


OH FUCK, YEAH. GOD, YEAH.


CASIM? WHAT ARE YOU DOING HERE?


THESE MEASUREMENTS ARE CRAZY!
CASIM! DID YOU COME FOR ME? YOU MUSTN'T BE HERE! IT IS DANGEROUS.

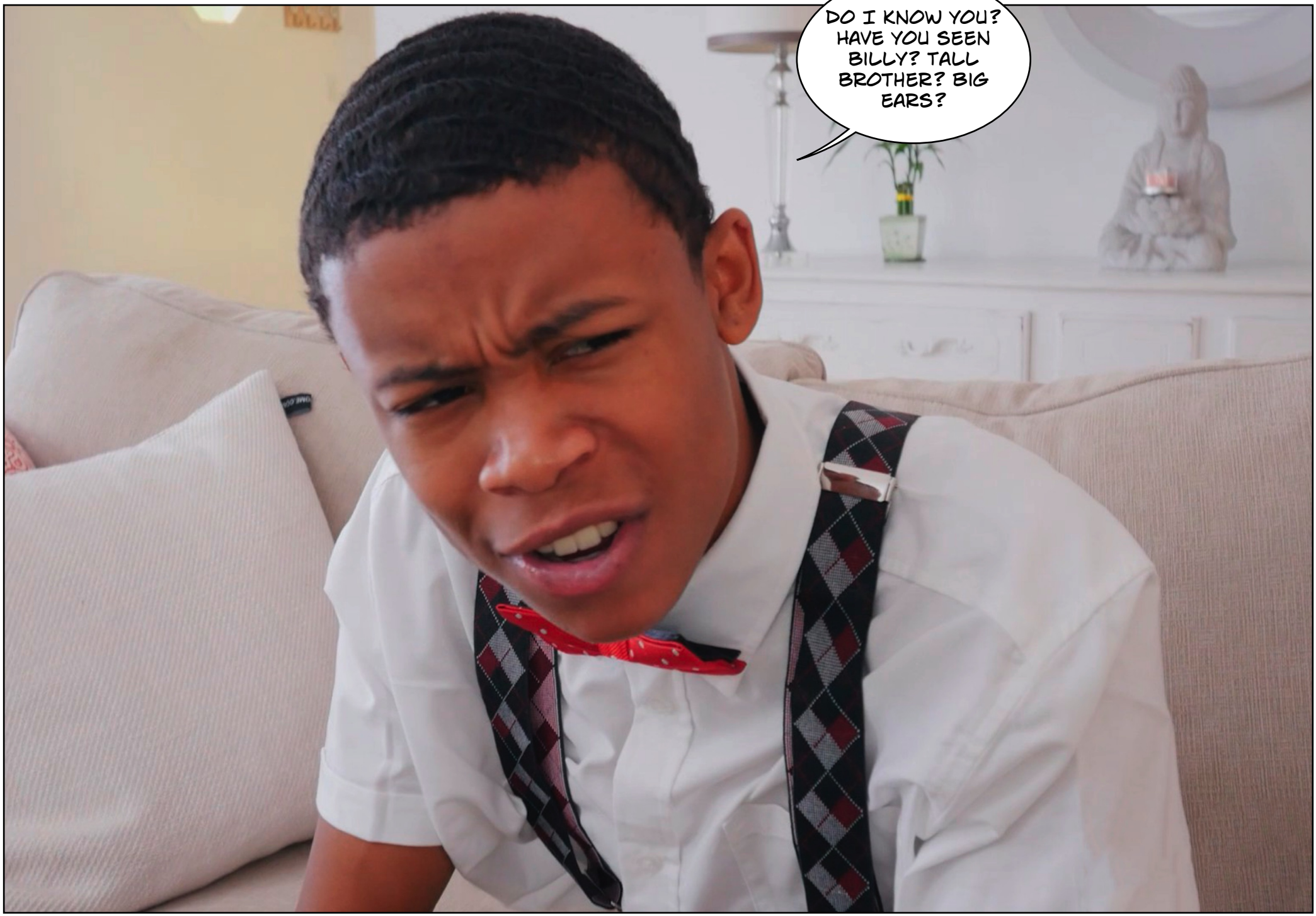
DO I KNOW YOU? HAVE YOU SEEN BILLY? TALL BROTHER? BIG EARS?


CASIM, LISTEN TO ME. YOU HAVE TO GET OUT OF HERE. THIS HOUSE IS DANGEROUS. THE HOUSE DID THIS TO ME.


WHAT DID THE HOUSE DO TO YOU?
THIS. IT TURNED ME INTO THIS!
TURNED YOU INTO WHAT?
THE HOUSE TURNED ME INTO A GIRL, YOU IDIOT! I AM BILLY!

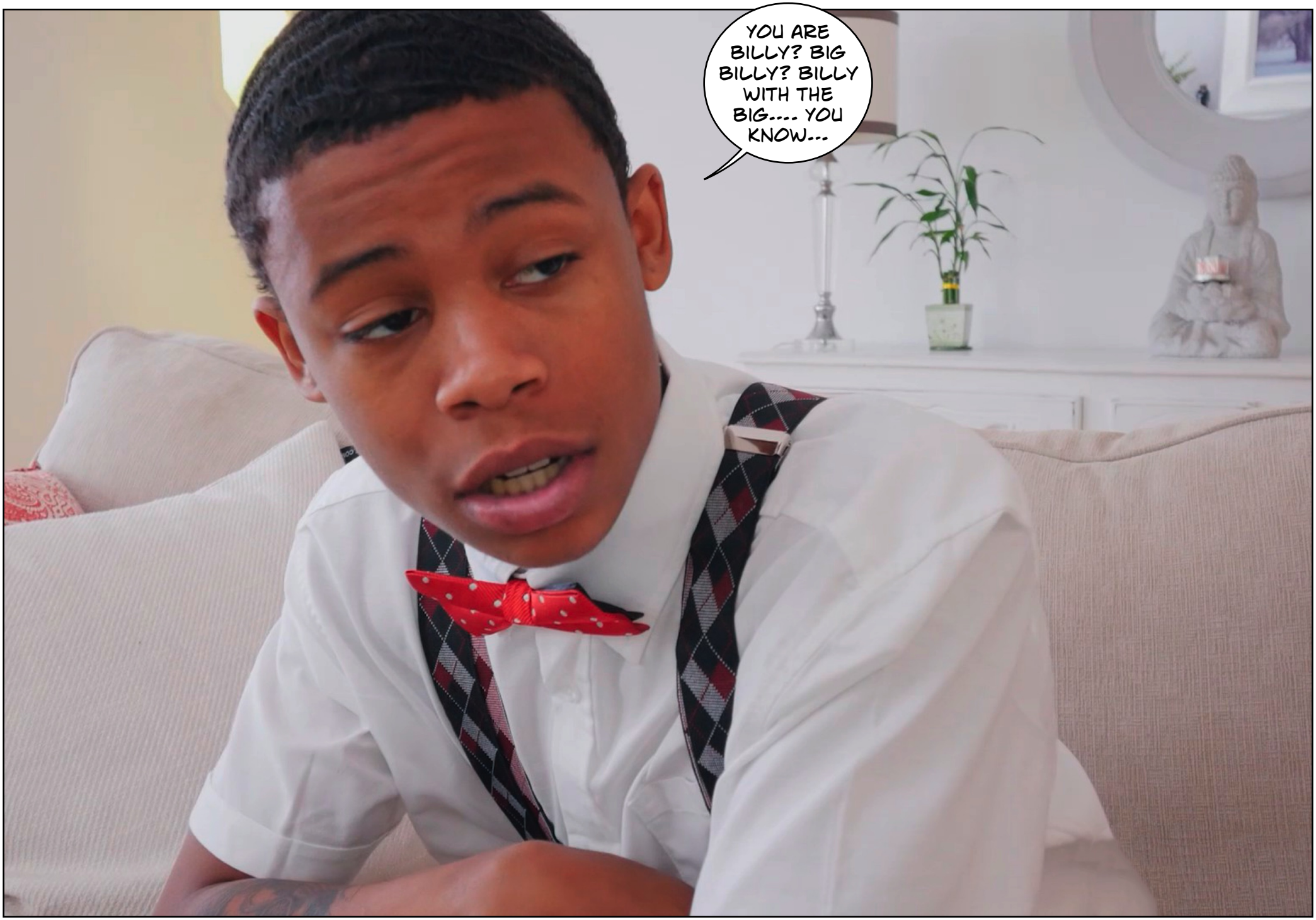
YOU ARE BILLY? BIG BILLY? BILLY WITH THE BIG.... YOU KNOW...


NO, CASIM, I AM NOT BILLY WITH THE BIG DICK ANYMORE.


HOLY SHIT! THAT WOULD TAKE AN INSANELY BIG ANOMALY ----

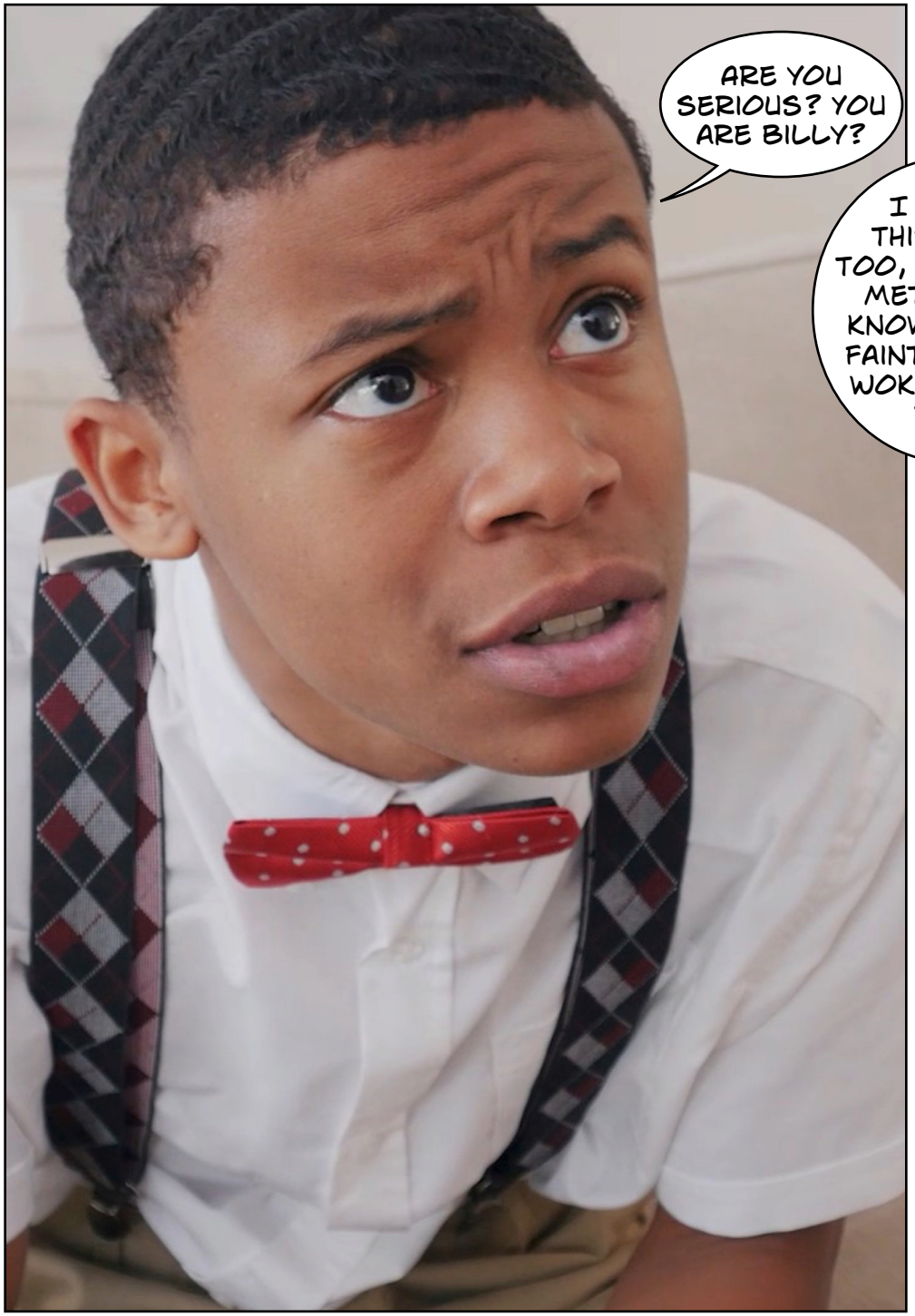
ARE YOU SERIOUS? YOU ARE BILLY?


I FOUND THIS ROOM TOO, USING THE METER, YOU KNOW. THEN I FAINTED AND I WOKE UP LIKE THIS.


WHAT DID THE MAN WHO LIVES HERE SAY?
HE SAID THAT I HAD BEEN MARKED BY THE OTHER SIDE, AND THAT I NEEDED TO GO OVER.


I NEED TO MOVE THROUGH THE WALL BETWEEN THE WORLDS AND GO LIVE IN THAT PARALLELL DIMENSION.
AS A GIRL?
YEAH, BUT FOR THAT TO HAPPEN, I NEED TO «PEAK EMOTIONALLY.»


WHY DON'T YOU JUST LEAVE THE HOUSE THROUGH THE FRONT DOOR?
BELIEVE ME, I HAVE TRIED, BUT AS SOON AS I AM OUTSIDE I AM BACK IN THIS ROOM.
THE GATE KEEPER SAYS THAT NO-ONE WHO HAVE BEEN TRANSFORMED HAVE MANAGED TO GET BACK TO OUR WORLD.

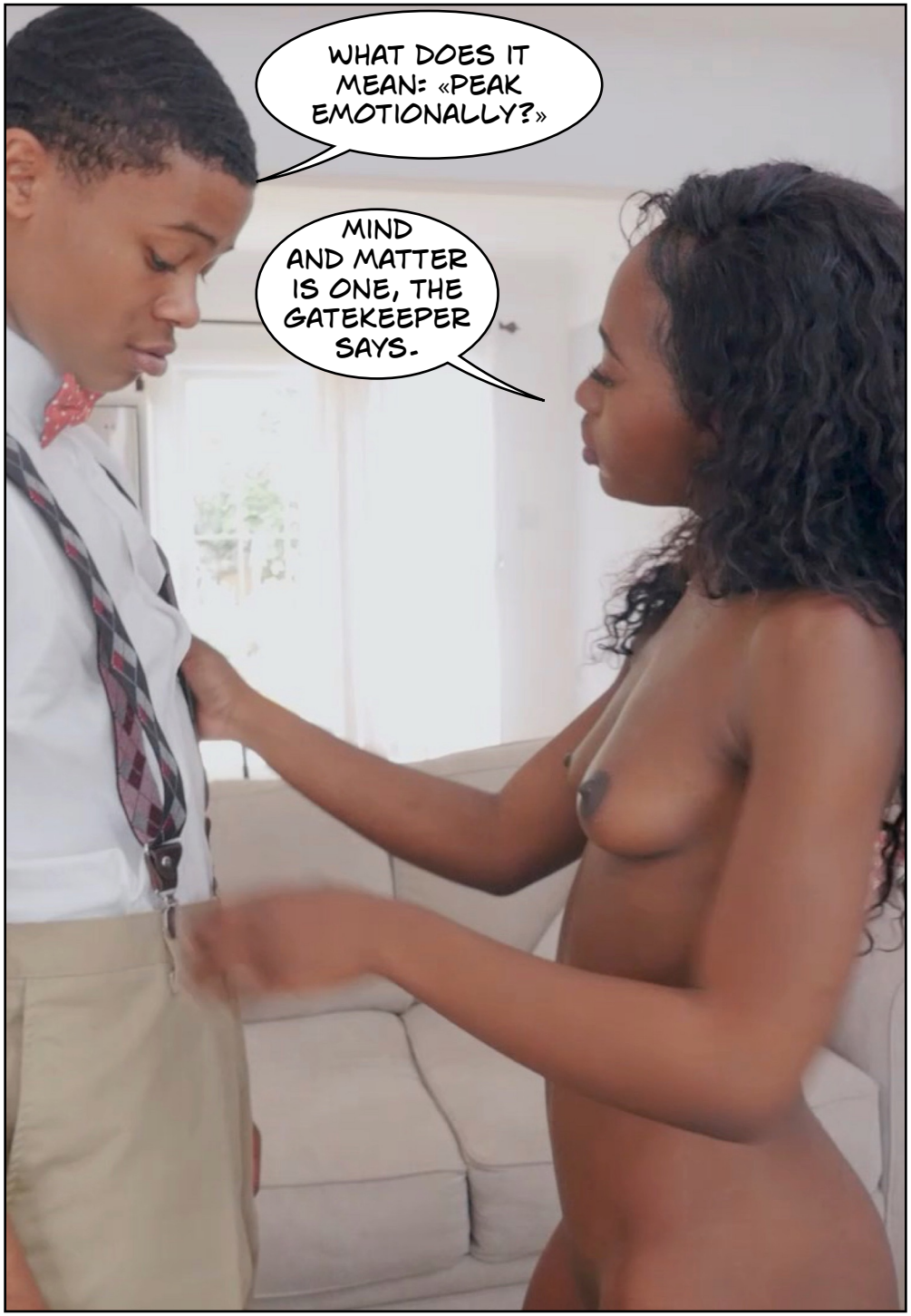
WHAT DOES IT MEAN: «PEAK EMOTIONALLY?»
MIND AND MATTER IS ONE, THE GATEKEEPER SAYS.


I HAVE BEEN IN THIS BODY FOR NEARLY A WEEK NOW, AND ALL I CAN THINK ABOUT IS SEX.


I NEED TO COME. I NEED TO COME SO BAD.


I NEED YOU'RE COCK INSIDE ME.



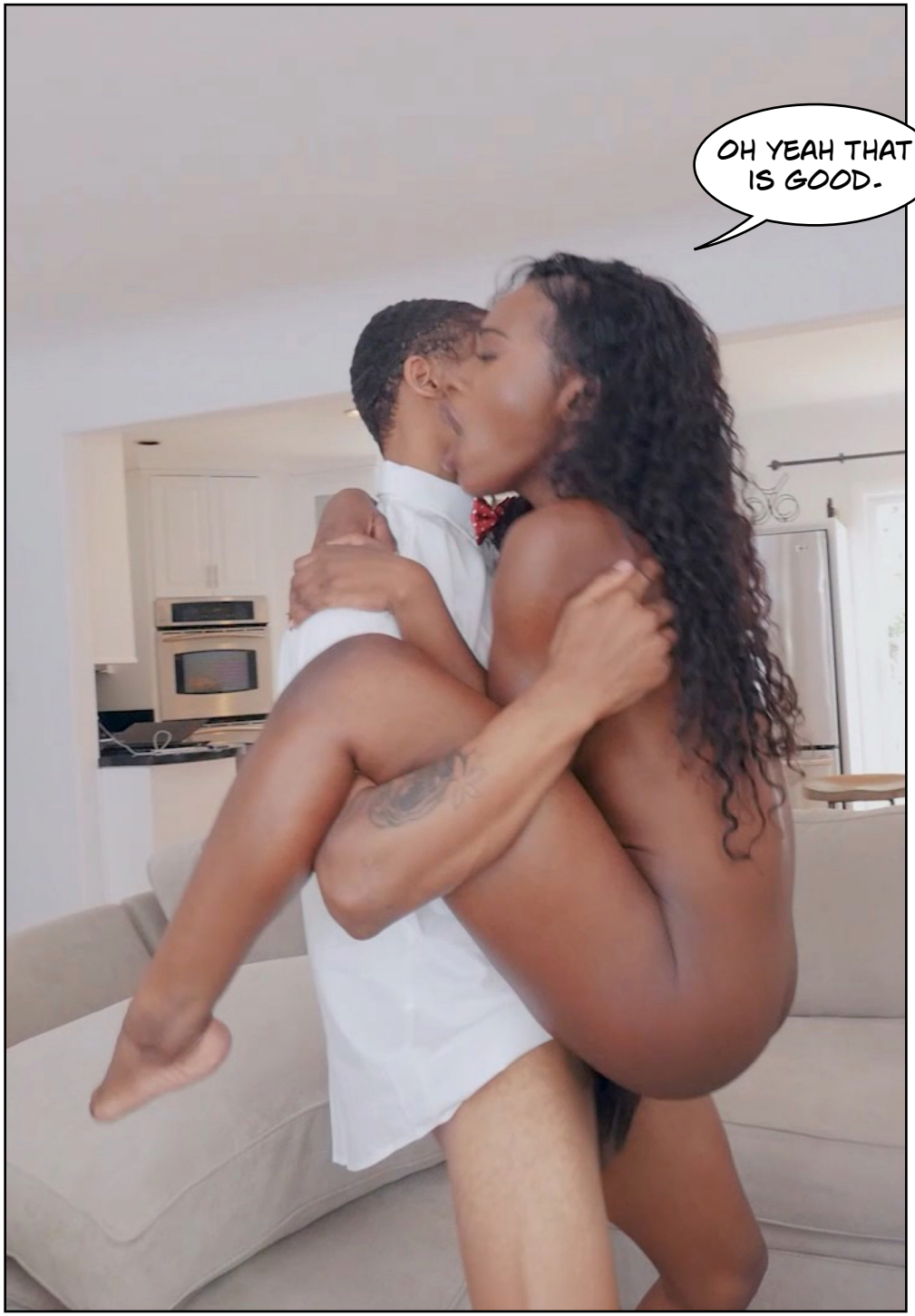
OH YEAH THAT IS GOOD.

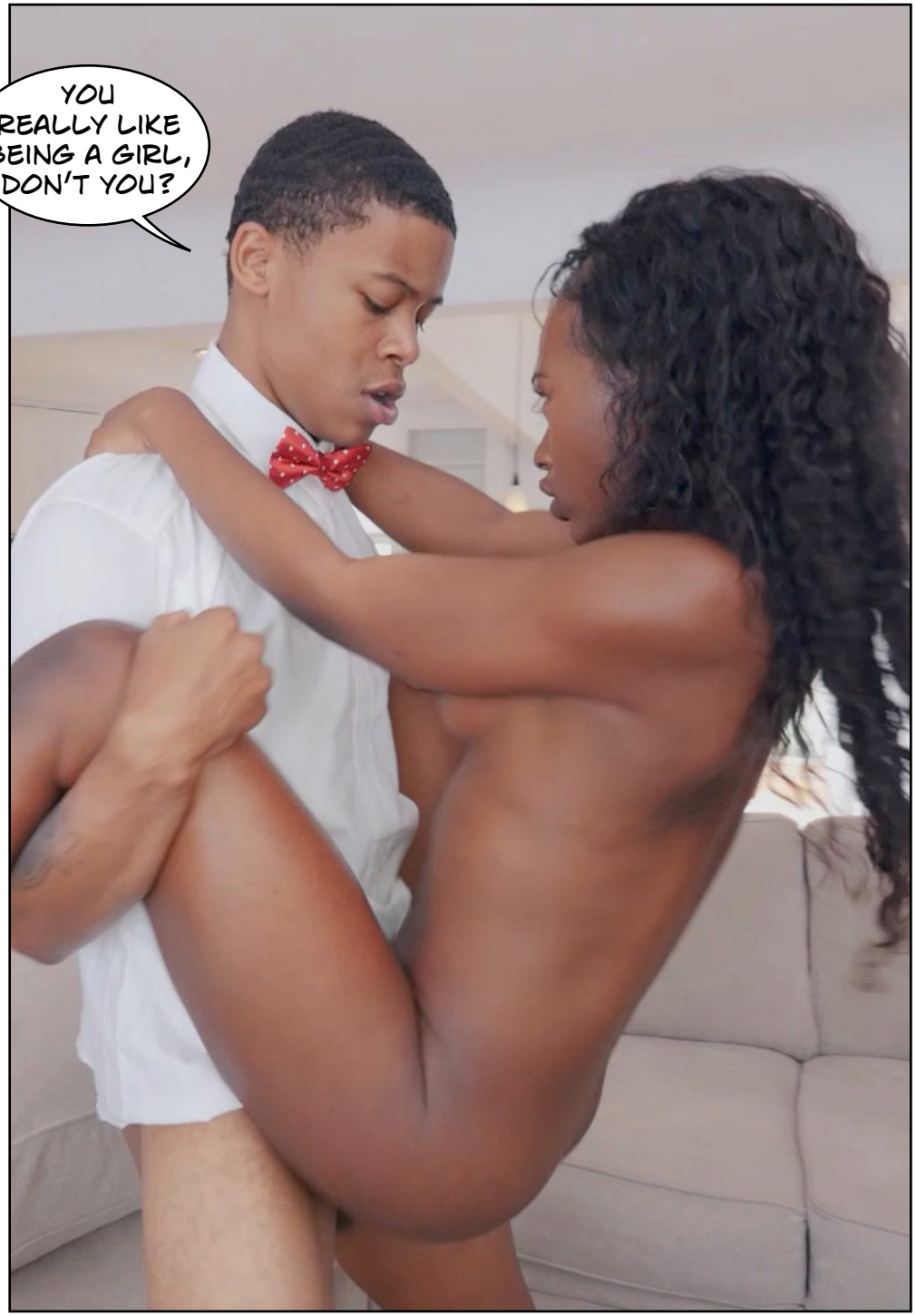
YOU REALLY LIKE BEING A GIRL, DON'T YOU?

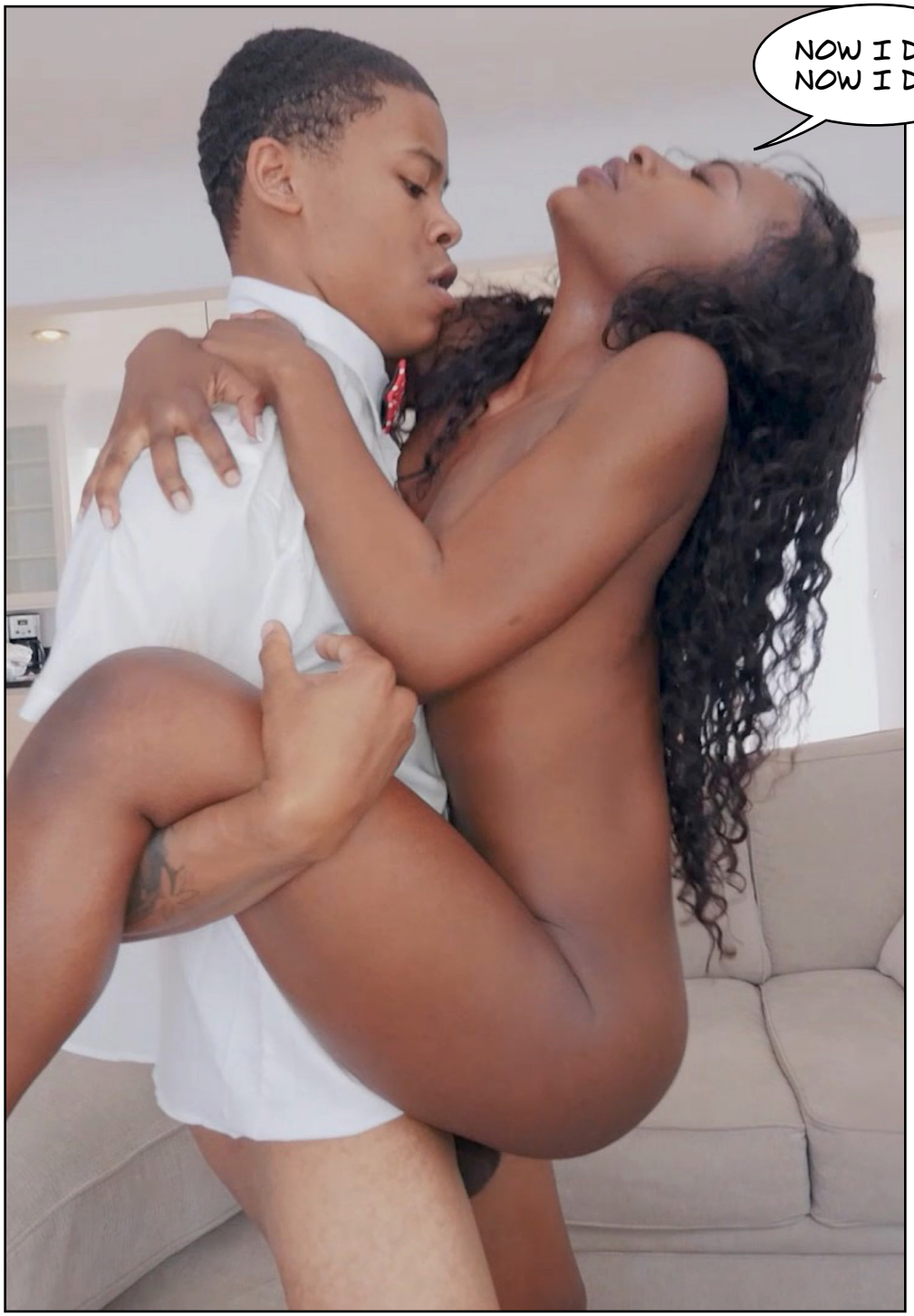
NOW I DO.
NOW I DO.


OH YEAH...


AAAAAHHHHHHHHHHHHH!





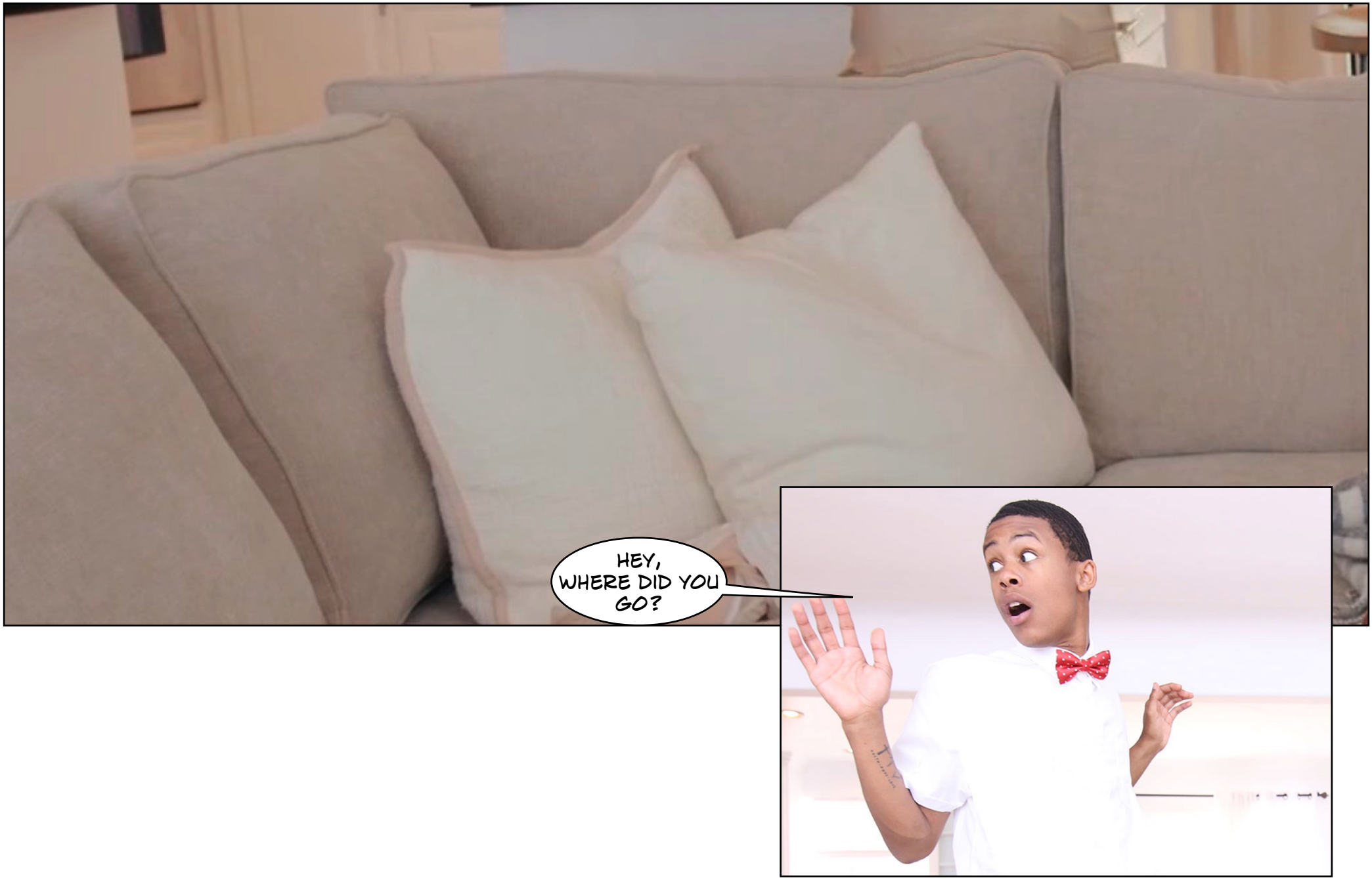
HEY,
WHERE DID YOU
GO?

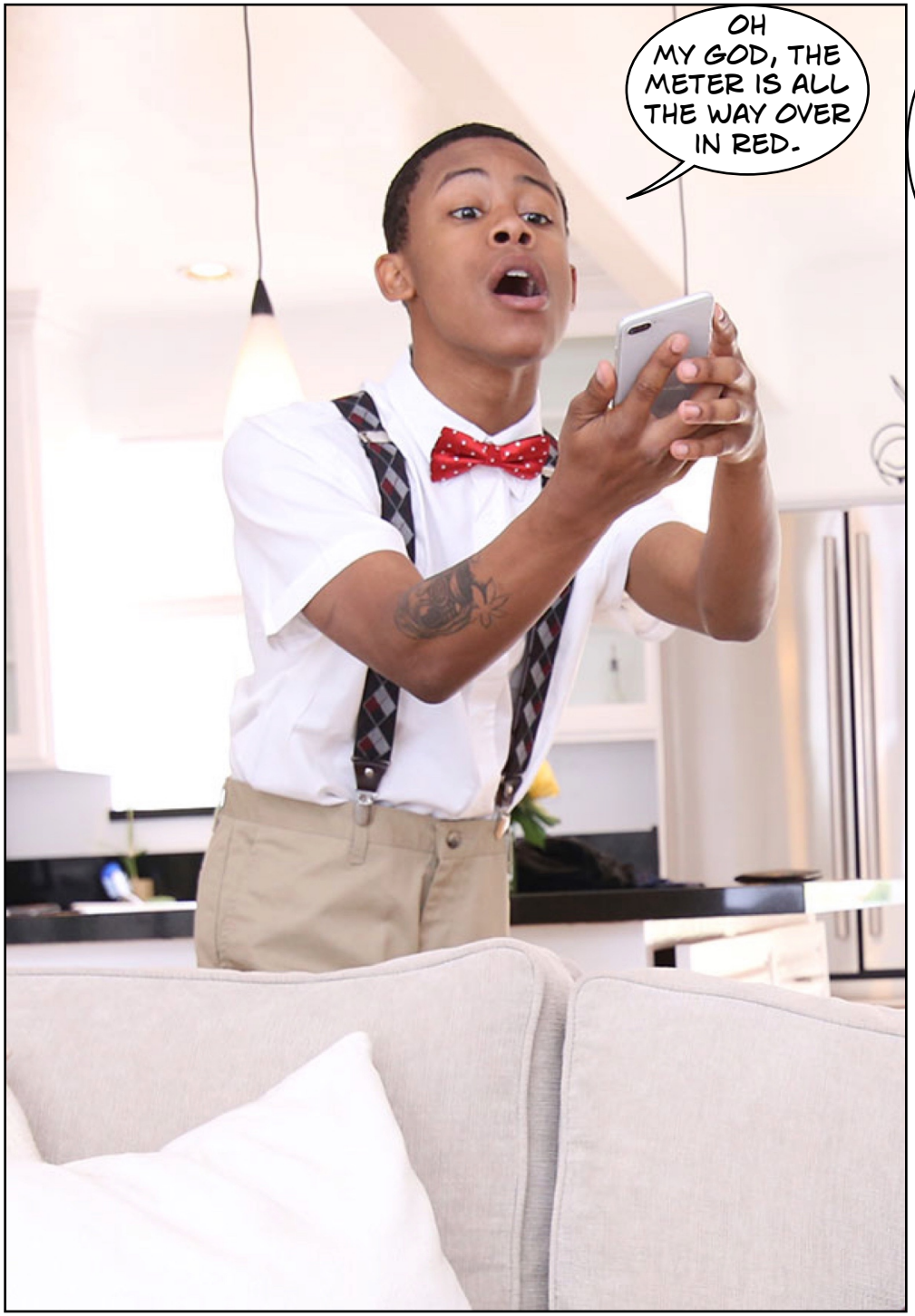
OH MY GOD, THE METER IS ALL THE WAY OVER IN RED.

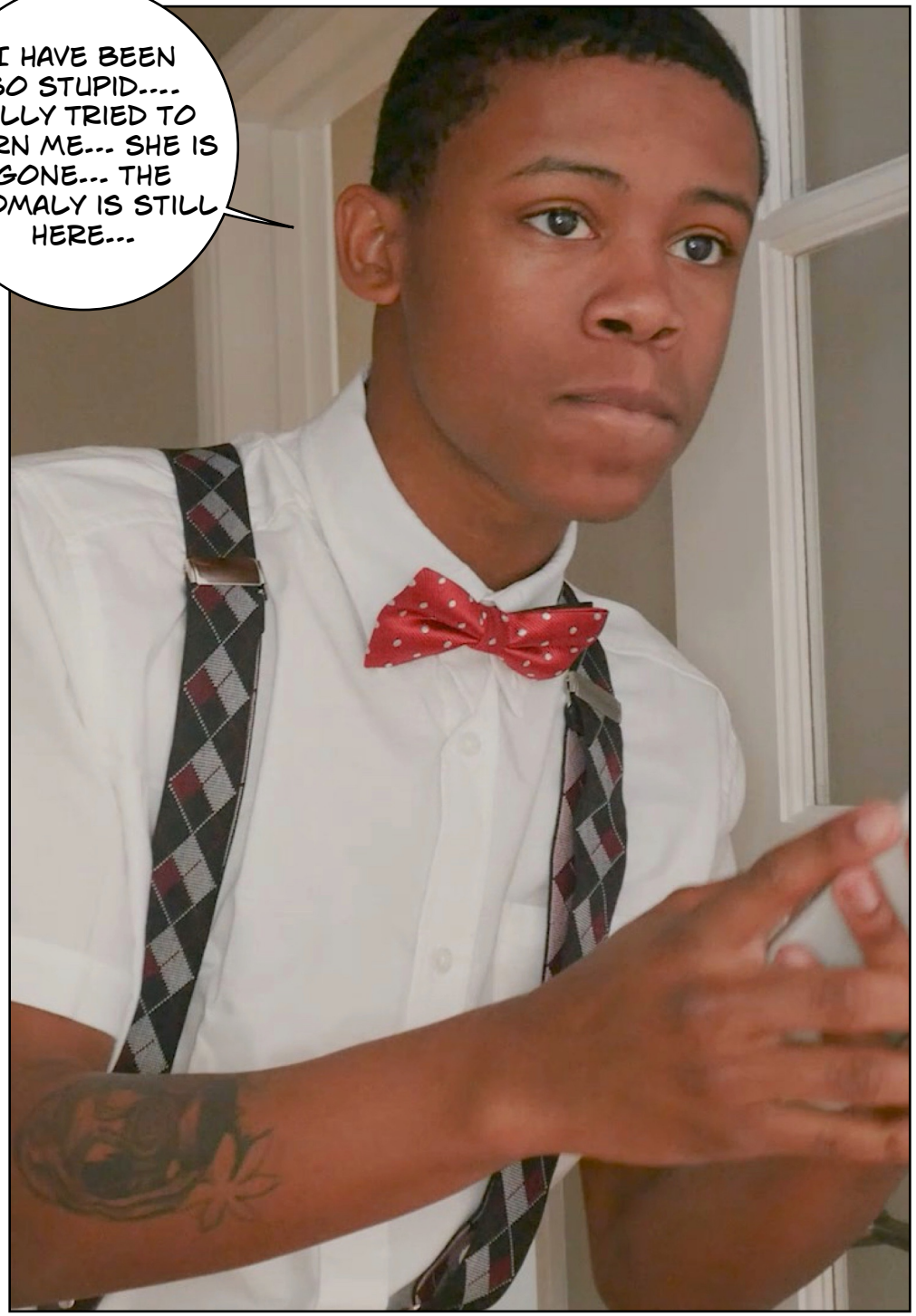
I HAVE BEEN SO STUPID.... BILLY TRIED TO WARN ME... SHE IS GONE... THE ANOMALY IS STILL HERE...

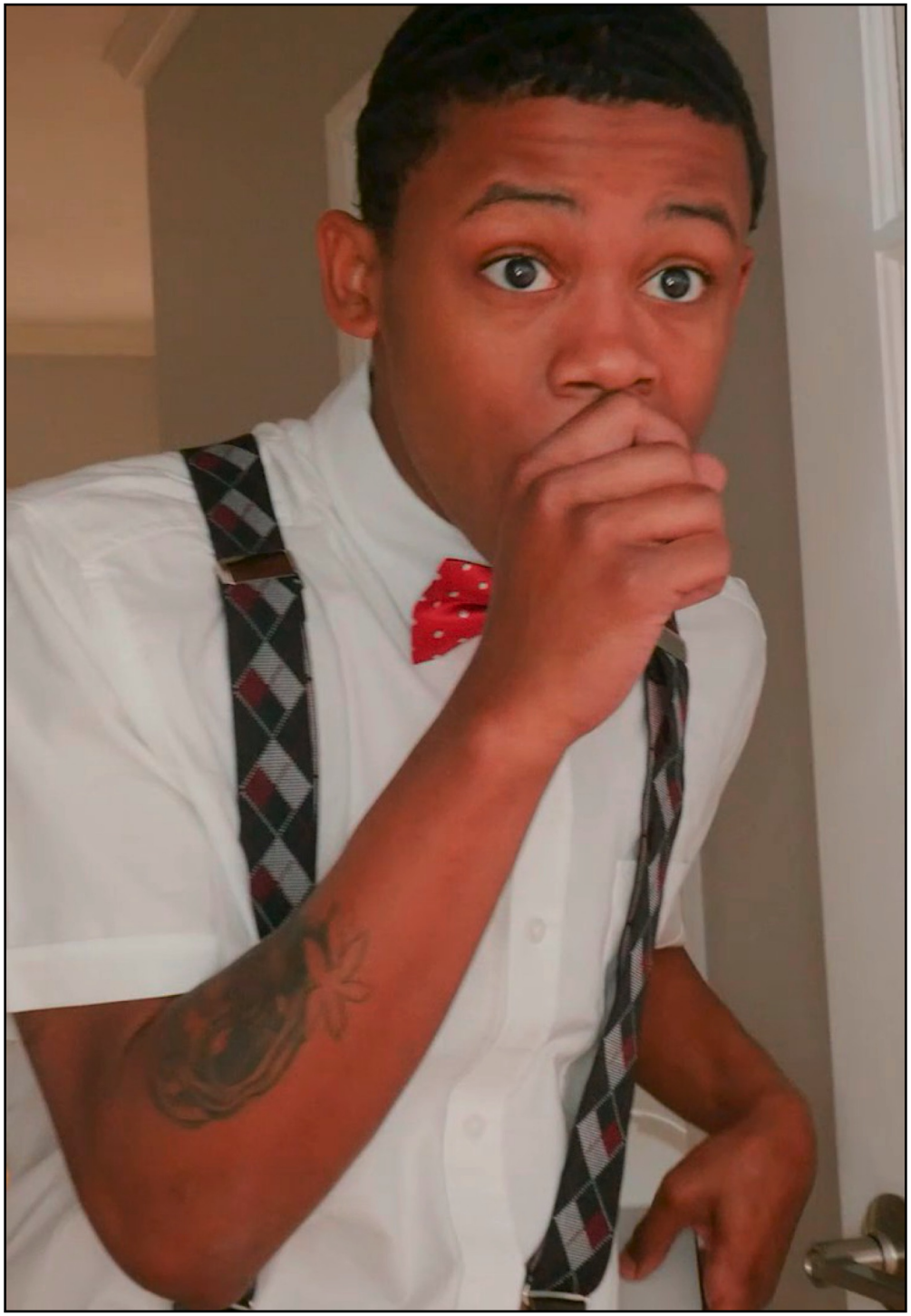




OH SHIT!
Baby


EEEEEEEEEEHHHAAAAAAIIIII!
OH FOR GOD'S SAKE.


NOT AGAIN!


COME ON! YOU ARE THE SUITCASE GUY AREN'T YOU? I WARNED YOU!


LOOK, THE MEASUREMENTS ARE ALL OVER THE CHART. AND I HAVE A PUSSY NOW.


I AM A GIRL. A TINY, SEXY, BEAUTIFUL GIRL!
AND BILLY JUST DISAPPEARED. HE'S GONE!
Baby


YOU KNOW THIS PLACE. WHAT CAN I DO TO UNDO THIS. I CANNOT BE A GIRL!


PLEASE TURN ME BACK AGAIN!


PLEASE, YOU KNOW HOW THIS WORKS, RIGHT?


GOD, I AM SO SMALL.


I HAVE LIVED HERE SINCE THE HOUSE WAS BUILT. A LOT OF MEN HAVE BEEN TRANSFORMED. NO ONE HAS EVER BEEN TURNED BACK
Baby


YOU BOYS THINKS THIS IS ABOUT SCIENCE. IT IS NOT. WHAT YOU ARE MEASURING IS THE EFFECTS OF POWERFUL MAGIC.
THIS HOUSE WAS BUILT ON TOP OF A SACRED WELL CONTROLLED BY THE NATIVE AMERICAN SPIDER-WOMAN. SHE FEEDS ON THE MASCULINITY OF MEN, AND MOVES WHAT'S LEFT OF THEM INTO OTHER WORLDS. PARALLELL DIMENSIONS, YOU MIGHT SAY.
SO, BILLY IS NOW LIVING IN ANOTHER WORLD?
Baby


SHE SENDS MOST OF THE GIRLS A WORLD WHERE CALIFORNIA IS STILL RUN BY THE MEXICANS.
SOMETIMES THEY PUT LETTERS IN THE MAIL BOX IN THE PARALLELL HOUSE ON THE OTHER SIDE. I GET THOSE LETTERS, AND MOST OF THEM HAVE STAMPS MARKED THE MEXICAN EMPIRE.


I NEED TO GO THERE?
Baby


YOU NEED TO...
«PEAK EMOTIONALLY», YEAH, BILLY TOLD ME.
I WILL LEAVE YOU TO IT THEN. FIND SOME PORN ON YOUR PHONE. YOU NEED A MULTI-ORGASM.
Baby


A MULTI-ORGASM? WOW!
Baby

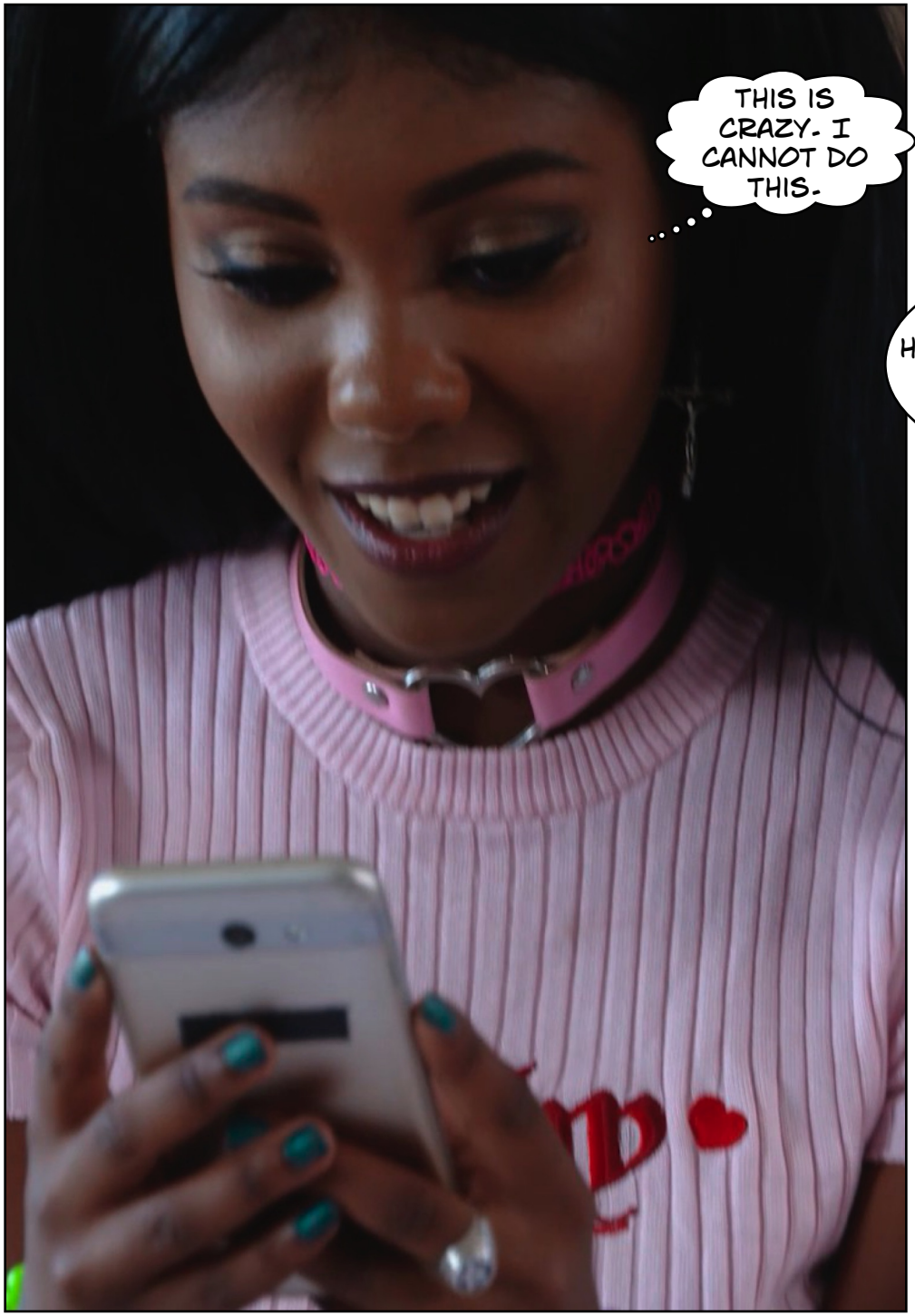
THIS IS CRAZY. I CANNOT DO THIS.


WELL, THAT IS HOT.... BUT.... SHE IS.. SHE IS THE SHE...



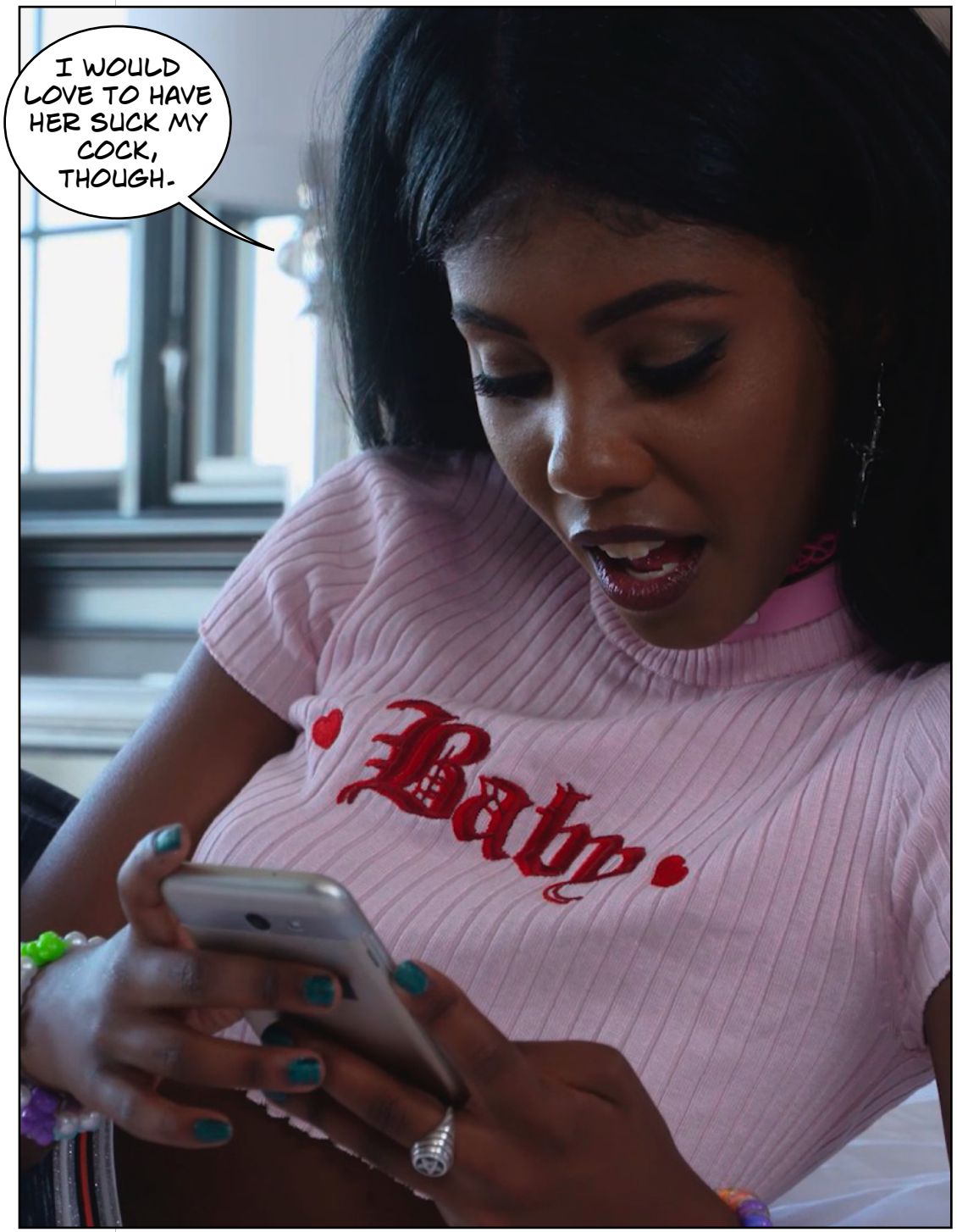
I WOULD LOVE TO HAVE HER SUCK MY COCK, THOUGH.
Baby


DAMN, THAT COCK IS BIG. WOW!
GOD, HE IS TOUCHING HER PUSSY LIPS.
Baby
Baby


THAT IS SO HOT. AND LOOK AT THE WAY SHE PLAYS WITH HER TITS.
Baby


I HAVE TITS NOW. I AM LIKE HER NOW.
Baby


I LOVE HER PUSSY. GOD, I WOULD LOVE TO FUCK THAT PUSSY.
Baby


BUT I DO NOT HAVE A COCK ANYMORE, DO I?
Baby


OH YEAH, THAT'S SO GOOD. I HAVE A PUSSY LIKE HERS NOW.
Baby


OH MY, LOOK AT HIM RAMMING HER. THAT IS BRUTAL!
Baby


«HE IS FILLING HER PUSSY WITH BIG COCK-»


WOOOOO, OH, YEAH, THAT LOOKS SO GOOD.
Baby


«MAYBE I SHOULD JUST GIVE IN AS WELL, SPREAD MY LEGS AND HAVE A GUY FUCK ME.»

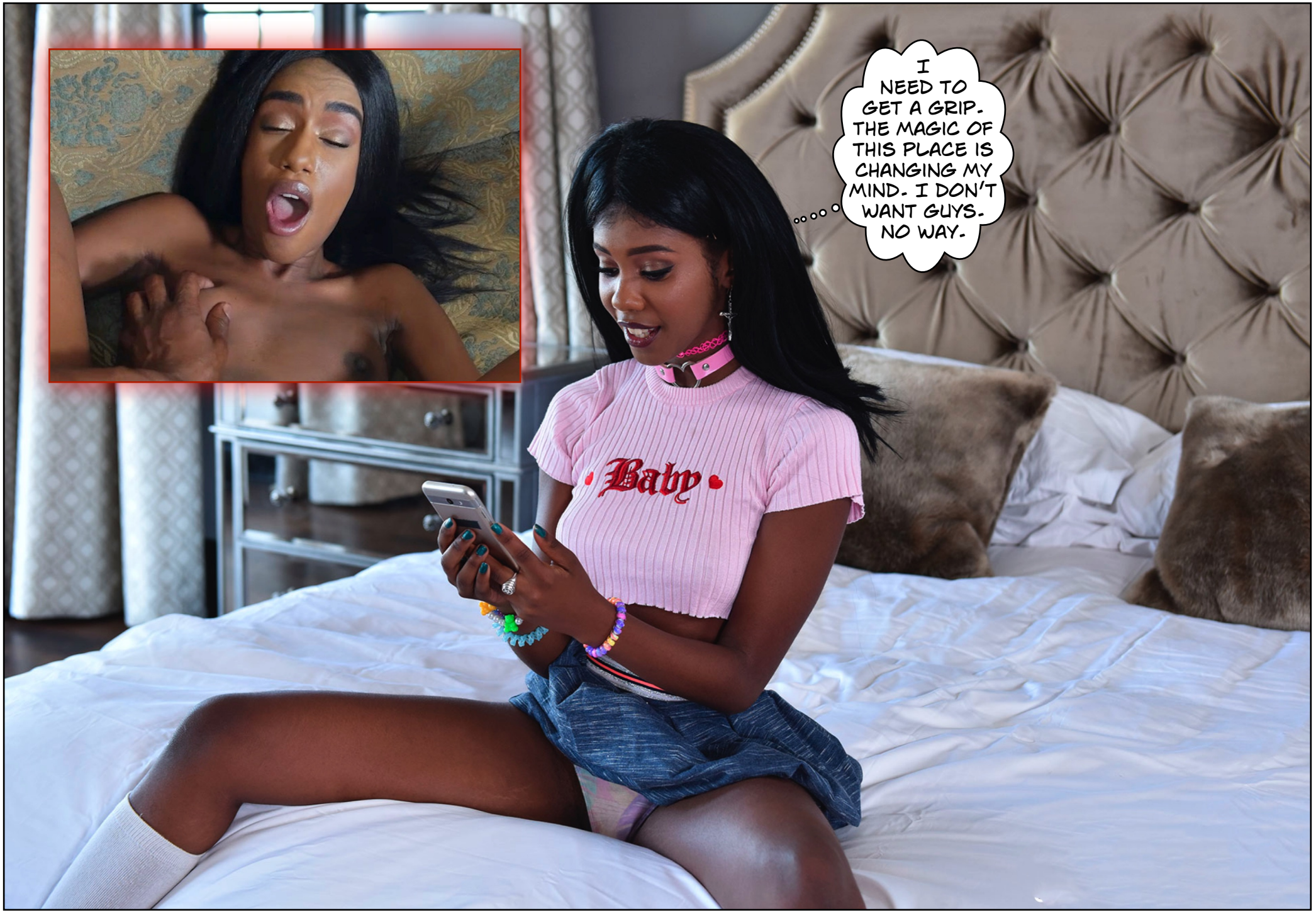
I NEED TO GET A GRIP. THE MAGIC OF THIS PLACE IS CHANGING MY MIND. I DON'T WANT GUYS. NO WAY.
Baby


ARE YOU STILL HERE?


DIDN'T YOU HAVE AN ORGASM?
I AM CONFUSED. I LOOK AT THEM AND I AM THE GUY, AND THEN I FEEL LIKE THE GIRL...
Baby


COME ON, LOOK AT YOURSELF. YOU ARE A TINY, LITTLE GIRL. THERE IS NOT A MALE BONE IN YOUR BODY.
TAKE OFF YOUR CLOTHES!
Baby


Baby






YOU ARE BEAUTIFUL, FEMININE, SOFT AND SMALL.


I AM SCARED.
WELL, AS A SMALL GIRL YOU ARE MORE VULNERABLE. BUT I WON'T HURT YOU. LET ME SEE YOUR TITS.
Baby


I CAN ASSURE YOU, YOU WILL HAVE MEN PLAYING WITH YOUR TITS ALL THE TIME OVER IN THAT OTHER WORLD.


I HAVE WONDERED HOW IT WOULD BE LIKE, TO END UP LIKE YOU, BUT THE GODDESS WANTS ME TO BE THE GATEKEEPER.


HAVE YOU FUCKED MANY OF THE GIRLS?


SOME OF THEM, YOU KNOW, TO GET THEM ON THEIR WAY.
PLEASE, GO DOWN ON ALL FOUR. I WANT YOU TO FEEL YOUR TITS BOUNCING AND SWAYING.


DO YOU GET IT NOW? YOU ARE NOT A MAN ANYMORE. I AM A MAN, A STRAIGHT MAN AND. YOU ARE A SEXY GIRL THAT MAKES ME HARD.


TURN AROUND.


COME ON OVER HERE!


NO, I CANNOT DO THAT.


DO YOU WANT TO STAY IN THIS LIMBO FOR ALL ETERNITY? FOR EVER?




GOOD GIRL! I AM SURE YOU WILL MAKE SOMEONE A GOOD WIFE OVER IN MEXICAN CALIFORNIA.


I TOLD YOU I HAVE GOTTEN LETTERS FROM SOME OF THE GIRLS, RIGHT? SOME OF THEM HAVE PICTURES OF THEM AND THEIR MEN, AND THEM AND THEIR CHILDREN.


YOU NEVER DREAMED ABOUT BECOMING A MOTHER ONE DAY, DID YOU?


NO, YOU WANTED TO BE A PROUD HUSBAND, ALTHOUGH A GEEKY ONE.


LOOK AT YOU, WITH YOUR TITS AND YOUR PUSSY.


DO YOU REMEMBER HOW CONFUSED YOU WERE WHEN YOU WATCHED THAT VIDEO?


TAKE A GOOD LOOK AT MY COCK AND THEN AT YOUR PUSSY.


LET THERE BE NO DOUBT ABOUT IT: YOU ARE THE GIRL AND I AM THE MAN.
OH, MY GOD!


CAN YOU FEEL THAT? THAT IS MY COCK TOUCHING YOUR PUSSY.


AND THIS IS YOU LOSING YOUR FEMALE VIRGINITY.


DO YOU LIKE YOUR TITS, LITTLE GIRL?


YEAH, THAT'S GOOD. PLAY WITH YOUR TIT, LITTLE GIRL.


OH MY GOD... THAT...THAT IS AMAZING...


I AM IN CONTROL NOW, BABY, NOT YOU.


OH YEAH, FUCK ME...


HARDER!
PLEASE!


GIVE IN, BABY, AND LET THAT OLD NERDY GUY DIE HERE AND NOW.


BE COME THAT SEXY LITTLE GIRL THAT MAKES MEN CRAZY!


I AM COMING! OH GOD, IT DOES NOT STOP...


AAAAAAAAAAHHHH!




AND THEN SHE WAS GONE. AND I HAVEN'T COME YET. DAMN IT!




ONE WEEK LATER IN LOS ANGELES, THE NORTH CALIFORNIA PROVINCE OF THE PAN-AMERICAN EMPIRE OF MEXICO.


I HAVE TO COMMEND YOU, ISABELLA, YOU HAVE BECOME MUCH BETTER AT SUCKING COCK.


THE BOSS HIMSELF HAS TAKEN AN INTEREST IN YOU.


AN INTEREST IN ME?


YEAH, HE WANTS YOU TO MARRY HIS SON, MANUEL, AND GIVE HIM MANY GRANDSONS. YOU ARE ONE LUCKY GIRL.


LUCKY GIRL... YEAH... WELL..
PRINCESS
ANGEL WITH SCARRED WINGS





DAIZY COOPER
FROM
BANGBROS.COM


NOEMIE BILAS
BANG BROS .com


ASHLEY ALEIGH
BANG BROS.com



Hypnotized and feminized. This is you on a dose of Fem Fluxx.

Free erotic feminization photo comics

FEMFLUXX.COM

"Your site is truly one of a kind, making movies none others dare to make.... you guys ROCK!! Thank you for simply existing!! I mean every word of it. Please, don't ever stop making movies, because you truly have a gift."

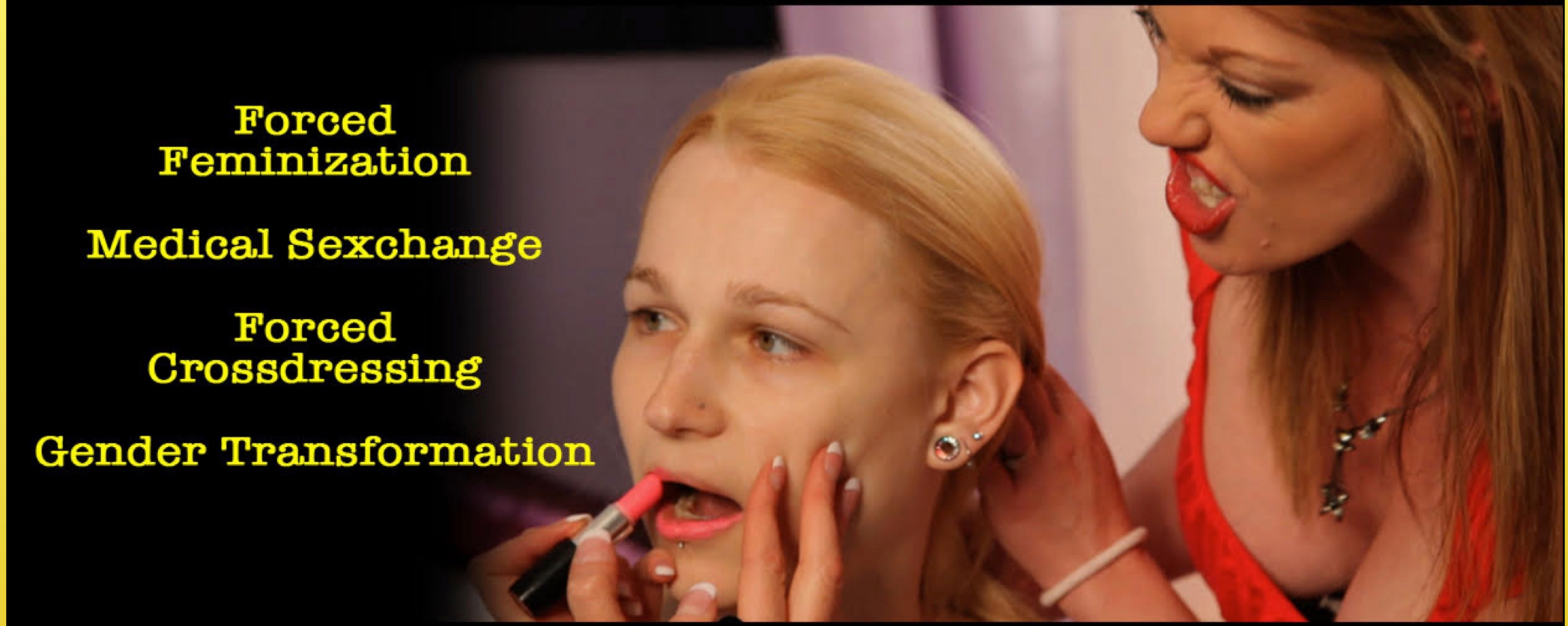

If our films don't feminize you.... you're already female

Tranisa.Com



FEMINIZED

Hundreds of classic erotic photo comics.
Hundreds of sexy TG captions.
And they are all free...

www.feminized.org