SERVITUDE

Transgender Erotica By The Foxx

SEXUALLY EXPLICIT

For Adults Only!

FemFluxx.com




I HAD WAITED TOO LONG, I KNOW. I WAS IN DEEP TROUBLE.
WELL, MISTER HAMMOND, I CAN SEE WHY YOU NEED HELP.


YOUR CREDIT SCORE IS HORRIBLE, YOUR HOUSE HAS A MORTAGE, AND YOU HAVE 200 000 DOLLARS IN CREDIT CARD DEBT.
AND NOW YOU HAVE LOST YOUR JOB.


SO UNLESS YOU DO SOMETHING DRASTIC, WE WILL HAVE TO TAKE THE HOUSE AND YOUR CAR. WELL,EVERYTHING YOU OWN, REALLY.


AS THE BANKS REPRESENTATIVE THERE IS NOTHING I CAN DO.
BUT YOU ARE IN LUCK, I HAVE CONTACTS IN THE KIND OF PEOPLE WHO USE ALIEN TECHNOLOGY ILLEGALY.


SINCE THE INVASION, SEVERAL METAMORPHOSIS MACHINES HAVE GONE MISSING, AND SOME ARE USED FOR PROFITABLE PURPOSES.


SO I CAN OFFER YOU SERVITUDE AS AN UNDERGROUND ESCORT. MY CONTACTS WILL PAY ALL YOUR DEBTS, BUT YOU WILL HAVE TO WORK FOR THEM UNTIL YOUR DEBTS HAVE BEEN PAYED.
I DON'T THINK I AM ESCORT MATERIAL.


NO YOU ARE NOT ESCORT MATERIAL. THAT IS TRUE.
BUT WILL TRANSFORM YOU INTO A WOMAN USING THE METAMOPRH-MACHINE.


AND DO NOT WORRY ABOUT THE SEXUAL ORIENTATION, «I DO NOT LIKE MEN» THING. THEY WILL CHANGE YOUR MIND TOO.


BUT I CANNOT LIVE AS A WOMAN.


IT IS NOT THAT HARD, MR HAMMOND. I HAVE DONE IT MY WHOLE LIFE.


AND I WILL HAVE TO HAVE SEX WITH MEN AS A WOMAN?


YES, BUT WITH YOUR NEW HYPERSEXUAL MIND YOU WILL LOVE IT. DO NOT WORRY ABOUT THAT.
AND YOU WILL BE BEAUTIFUL AND SEXY. SO SEXY.

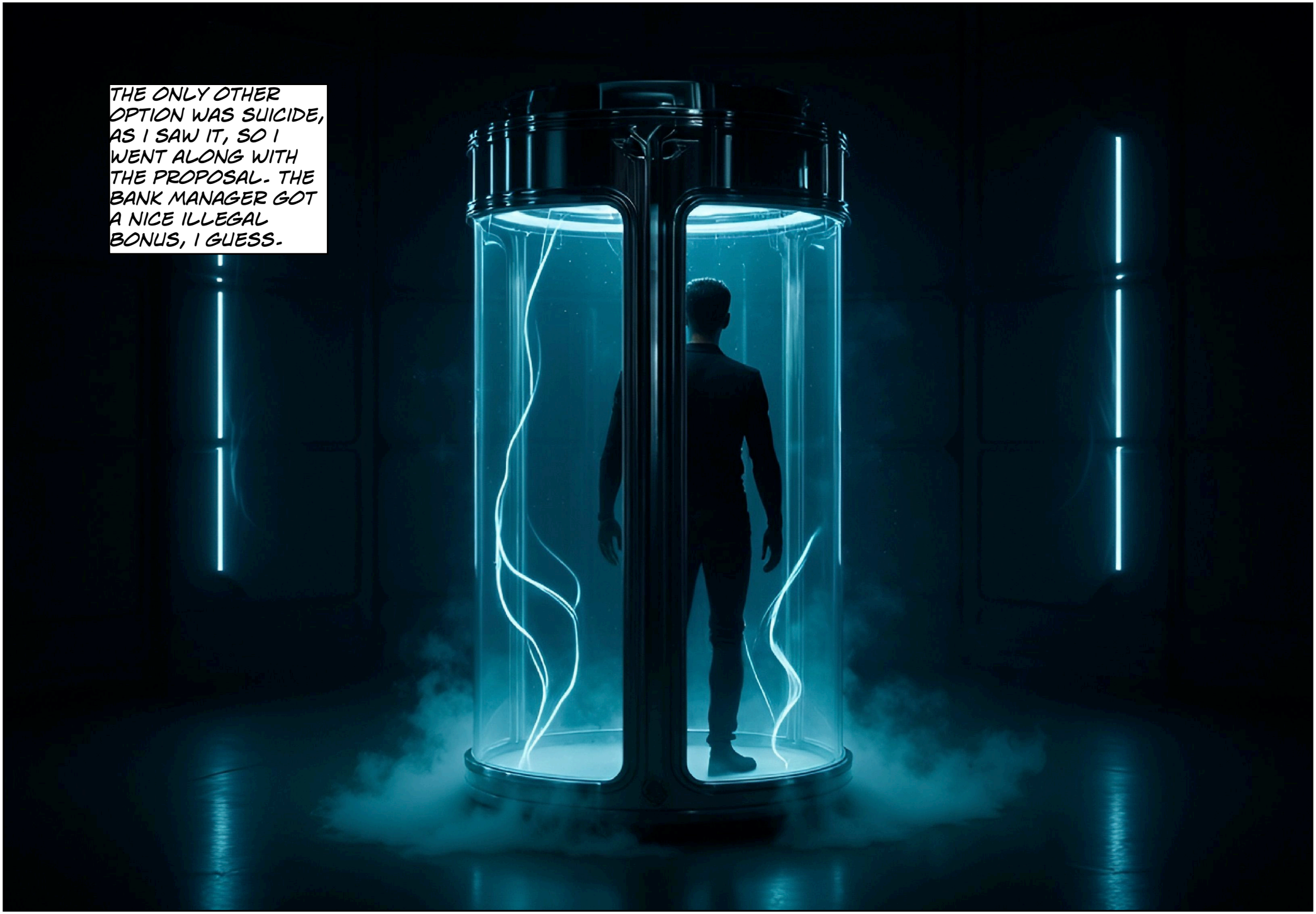
THE ONLY OTHER OPTION WAS SUICIDE, AS I SAW IT, SO I WENT ALONG WITH THE PROPOSAL. THE BANK MANAGER GOT A NICE ILLEGAL BONUS, I GUESS.

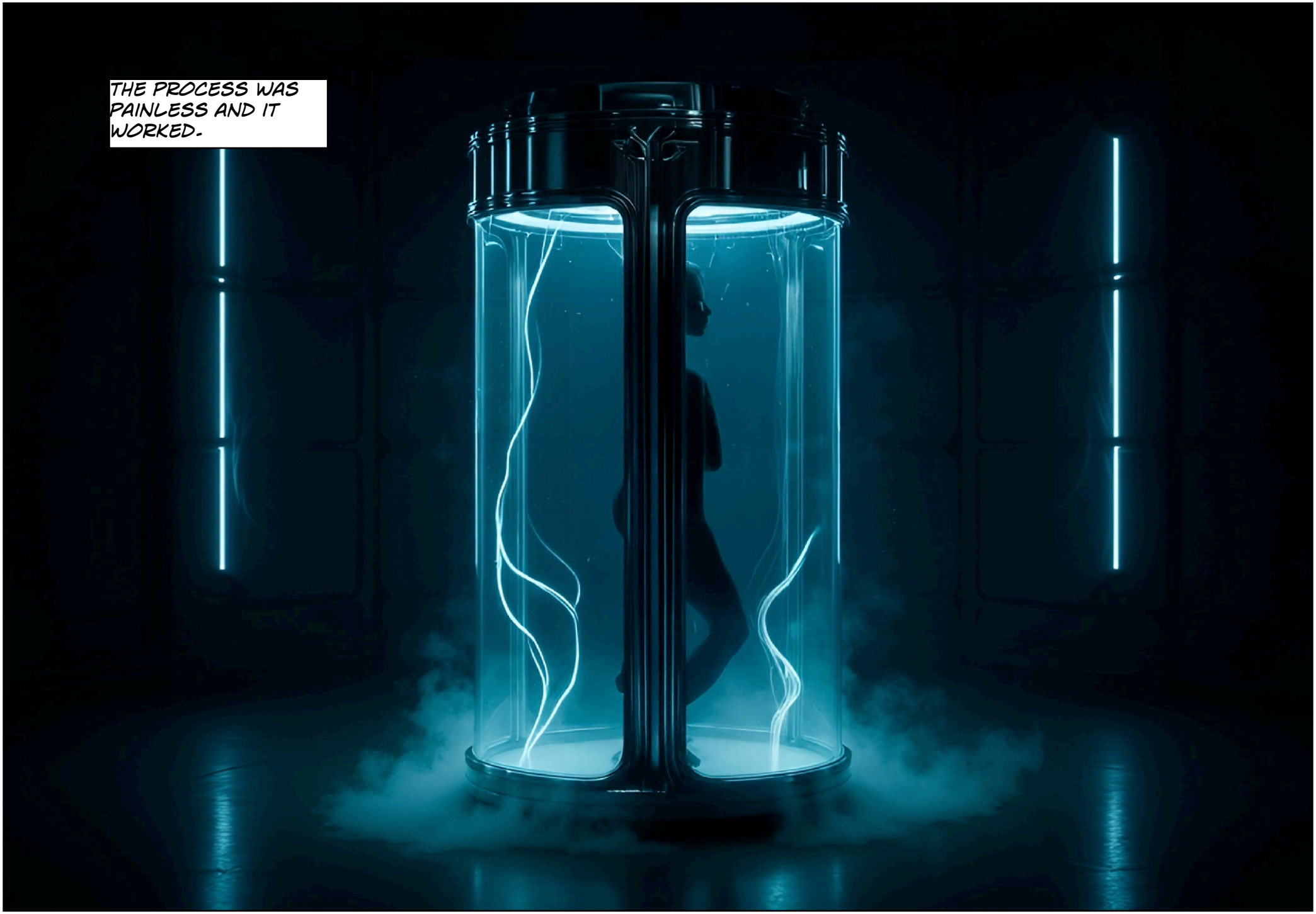
THE PROCESS WAS PAINLESS AND IT WORKED.


I WAS COMPLETELY IN SHOCK. THEY TOOK ME TO A DOCTOR'S OFFICE FOR A CHECK UP.


MY MOUTH TASTED AND FELT DIFFERENT. I HAD A DIFFERENT SENSE O SMELL. MY COLOR BLINDNESS HAD GONE, AND THE WORLD AROUND ME SCREAMED WITH VIVID COLORS.


I COULD FEEL THE WEIGHT OF HUGE BREASTS ON MY CHEST.


AND MY COCK WAS REPLACED BY A SMOOTH VULVA.

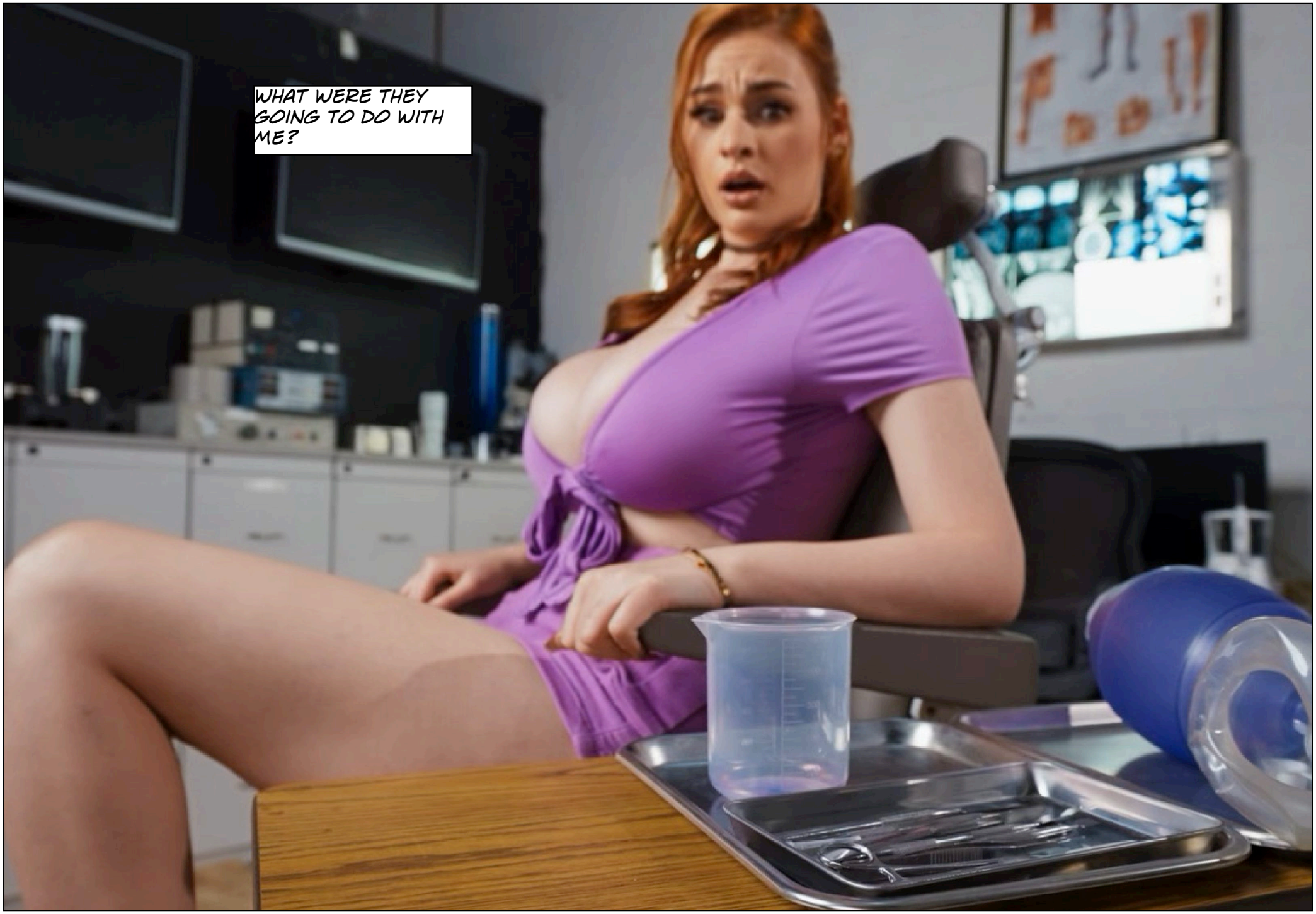
WHAT WERE THEY GOING TO DO WITH ME?


IT HAD ALL BEEN SO ABSTRACT BEFORE, YOU KNOW: «BECOMING A FEMALE SEX SLAVE». BUT NOW I REALIZED THAT I HAD NO ESCAPE. WHAT COULD I DO IN THIS BODY IF I FLED?


THERE YOU ARE MS. HAMMOND. MY STAFF TELLS ME THE TESTS ARE ALL GOOD.


IT IS AN HONOR TO MEET A BRAVE WOMAN LIKE YOURSELF. I AM DOCTOR KINDALE.
MIKE HAMMOND.


WELL, YOU ARE ACTUALLY NOT MIKE HAMMOND ANYMORE.
YOU ARE NOW SAMANTHA HAMMOND.


NOW, I NEED TO TRIGGER YOUR EROTIC REFLEXES. YOUR MIND AND BODY IS PROGRAMMED FOR INTENSE LUST, BUT WE NEED TO TURN IT ON.


HOW DO YOU DO THAT?
MY VOICE WAS HIGH PTICHED AND NASAL.


I AM GOING TO TRIGGER YOUR GAG REFLEX. THIS WILL ENGAGE YOUR DESIRE TO SUCK AND EVEN DEEP THROAT OBJECTS.



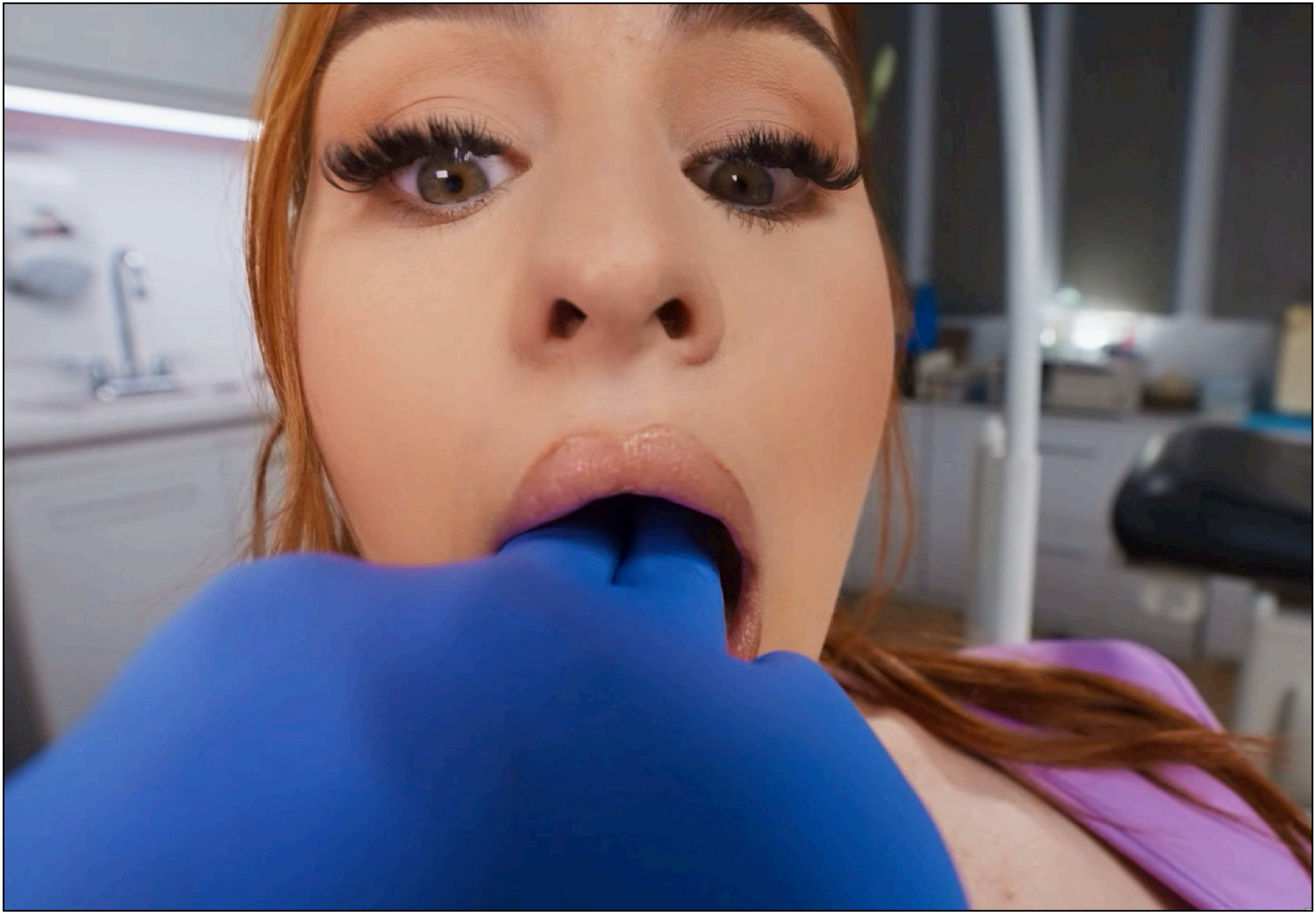


I FELT MY MOUTH CLOSE AROUND HIS FINGERS AND I STARTED TO SUCK.


IT IS WORKING.
A WAVE OF PLEASURE SURGED THROUGH MY BODY.

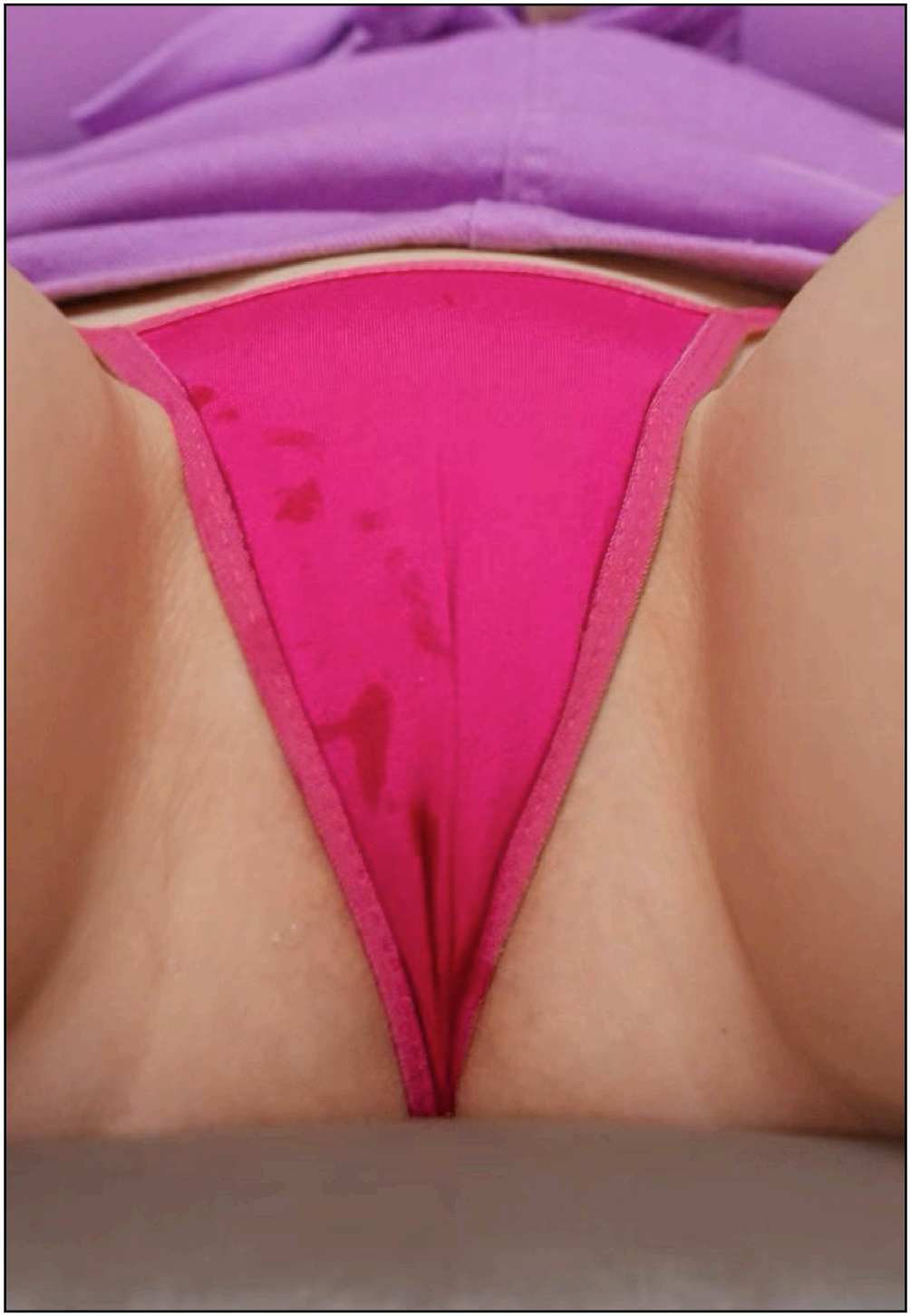

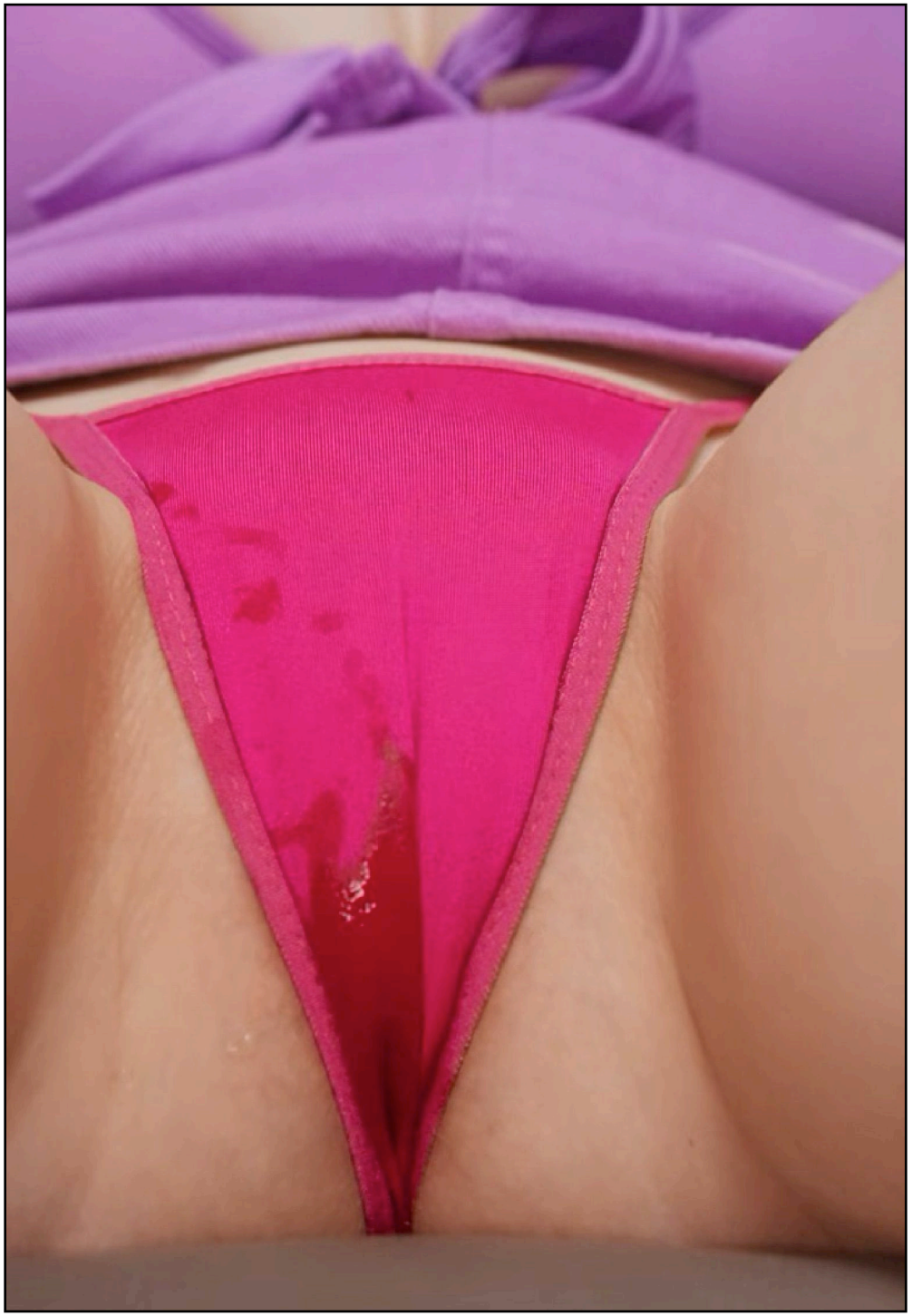


I AM GETTING ALL WET DOWN THERE.



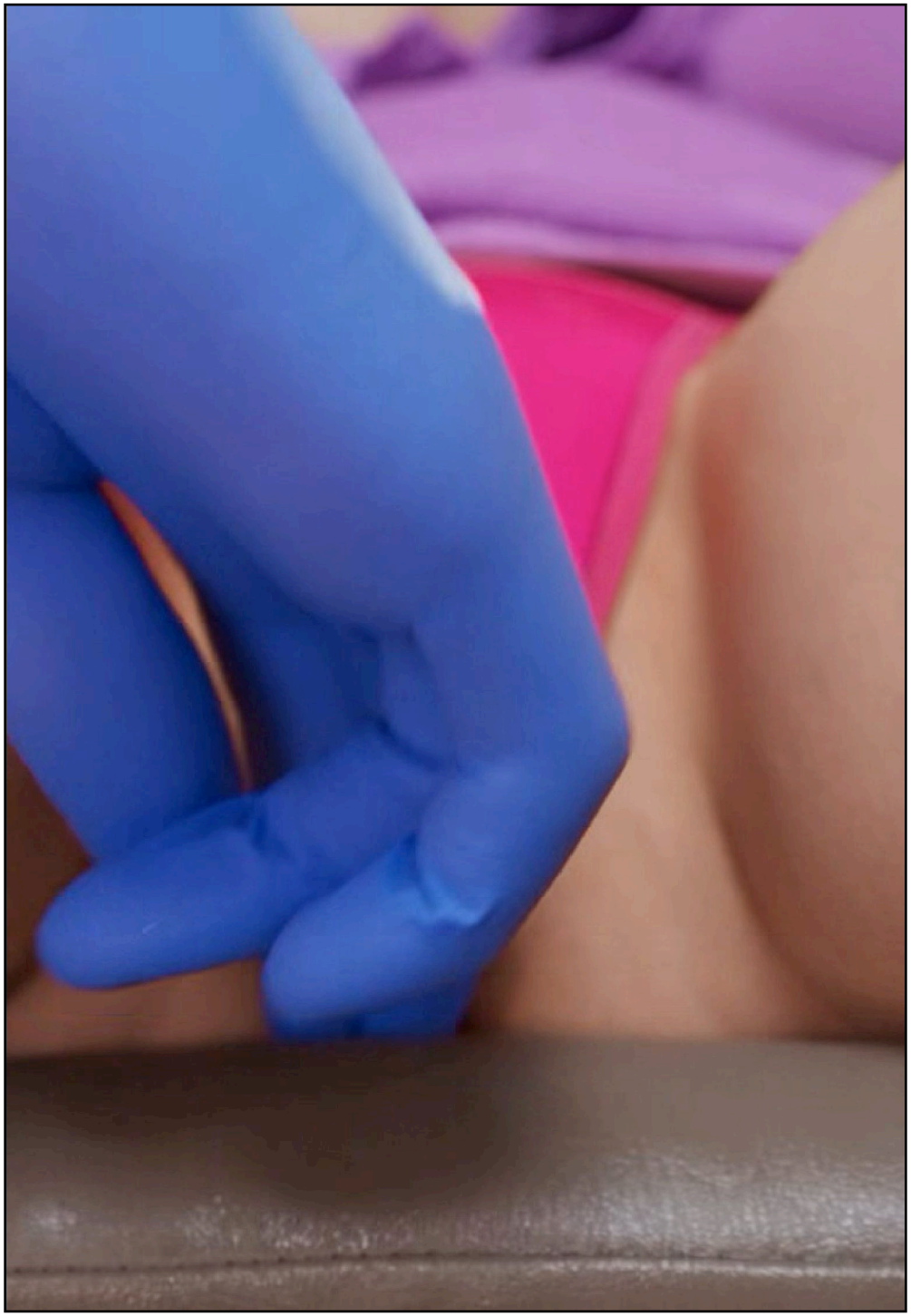

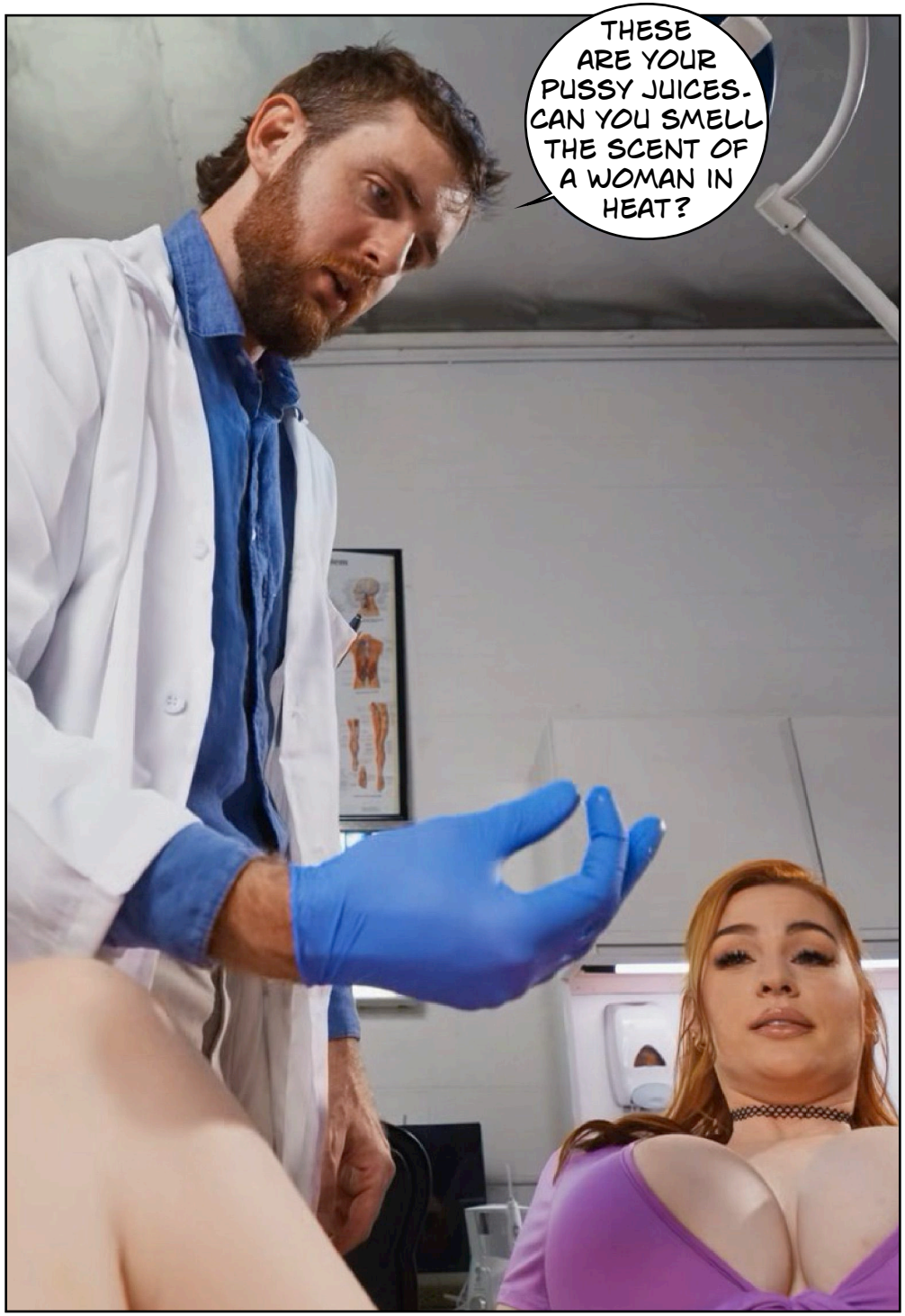
THESE ARE YOUR PUSSY JUICES. CAN YOU SMELL THE SCENT OF A WOMAN IN HEAT?


AND JUST LIKE THAT THE DOCTOR BECAME HANDSOME AND ATTRACTIVE.




I HAD MY FIRST TASTE OF HEAVENLY COCK.




THIS IS INSANE!


I WILL FUCK THAT MAN OUT OF YOU!


I WANT YOU TO BEND OVER AND SHOW ME YOUR PUSSY.


YEAH, YOUR PUSSY LOOKS GOOD!


NOT THAT THE TRANSFORMATION OFTEN FAILS, I MUST TELL YOU.


THEN I COULD FEEL HIM SLIDE INSIDE ME.


DO YOU LIKE IT?
MY GOD, THIS IS REAL. THIS CANNOT BE REAL.


YOU HAVE A COCK UP YPUR SNATCH AND TWO BIG TITS BOUNCING AROUND. OF COURSE THIS IS REAL.




I NEED YOU TO TURN ME BACK. I FEEL MY MIND SLIPPING.
IT WILL SLP ALL THE WAY INTO WOMAHOOD, BABY. ALL THE WAY.

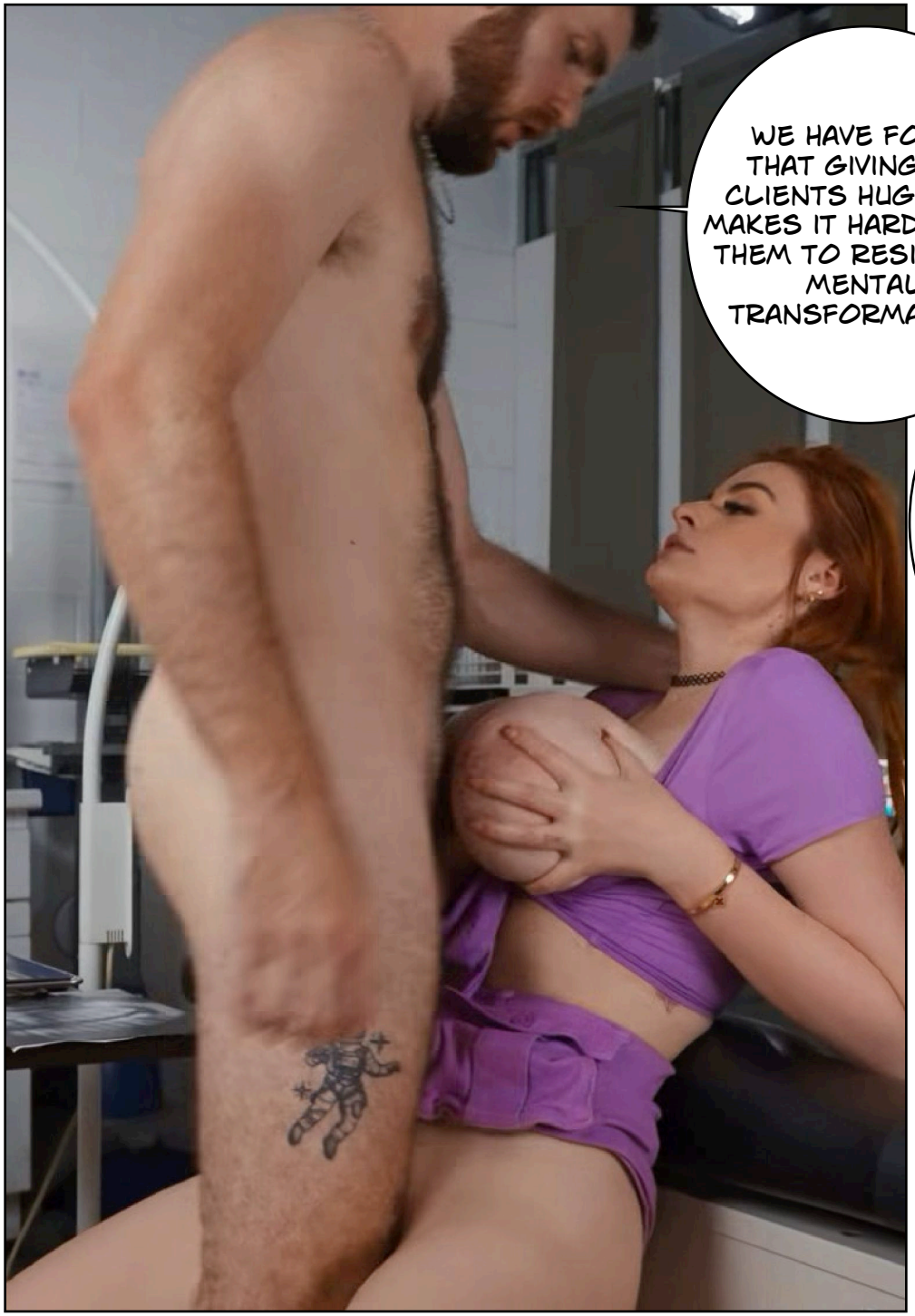
WE HAVE FOUND THAT GIVING THE CLIENTS HUGE TITS MAKES IT HARDER FOR THEM TO RESIST THE MENTAL TRANSFORMATION.


THEY ARE ALWAYS THERE TO REMIND YOU OF WHO YOU HAVE BECOME. EVEN IN BED, WHEN YOU WANT TO SLEEP.


SOME CLIENTS GET SO USED TO IT THAT THEY DECIDE TO STAY A WOMAN, EVEN AFTER THEIR SERVITUDE IS OVER.


IT IS HARD TO GO BACK LIVING AS A MAN AFTER SEVERAL YEARS LIVING AS A FEMALE ESCORT.


YOU SEEM TO LIKE THIS. I DON'T THINK YOU WILL EVER BE A MAN AGAIN.


NO,
YOU ARE
PERECT SLUT-
MATERIAL, I
WOULD SAY.




YOUR REPROGRAMMING IS OVER.




THAT WAS LAST WEEK. I AM NOW LIVING IN A NEW FLAT, TRYING TO GET USED TO BEING SAMANTHA.


WILL I EVER GET USED TO THIS VIEW?



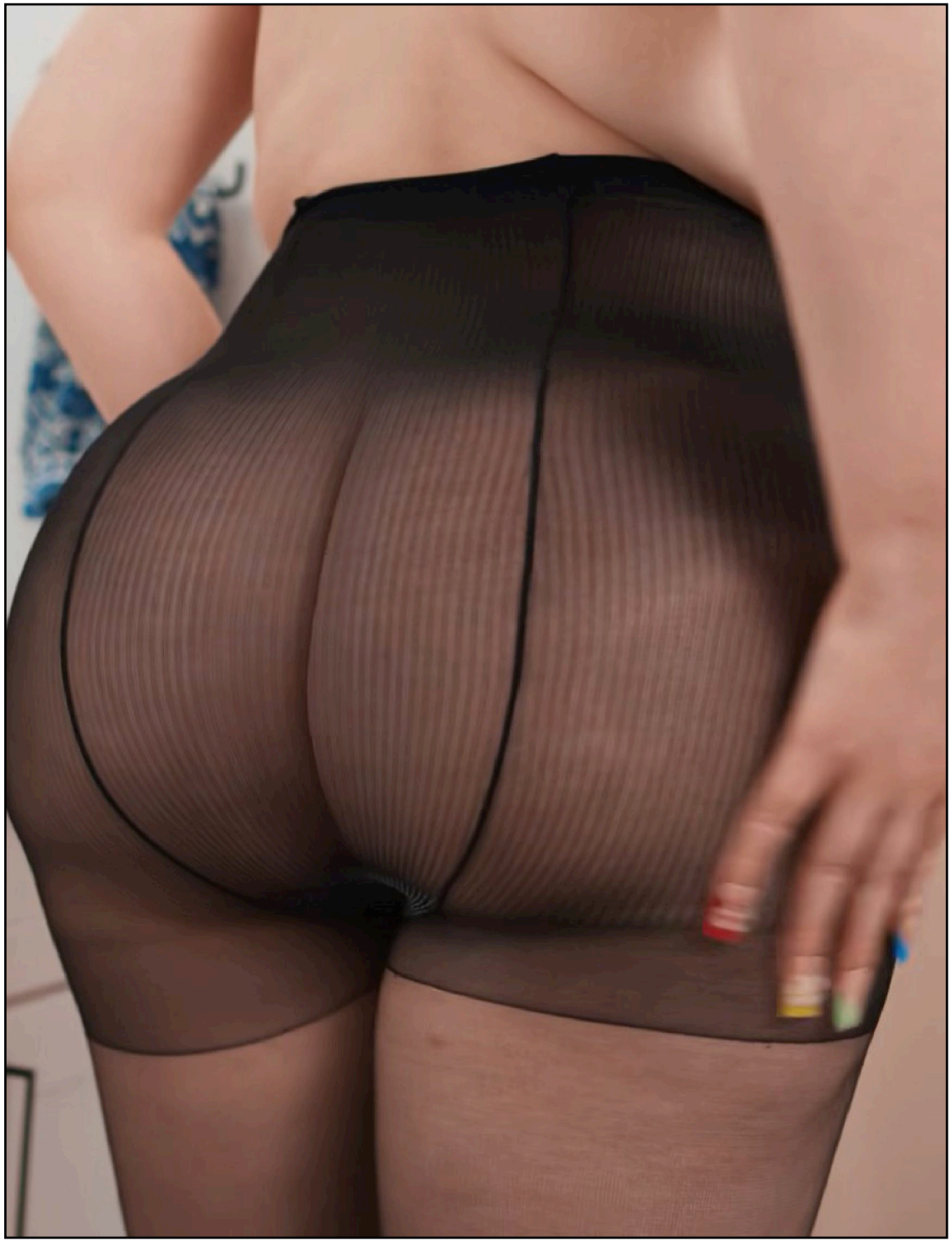


THE SMALL THINGS MATTER. HOW TO DRESS. HOW TO MOVE.



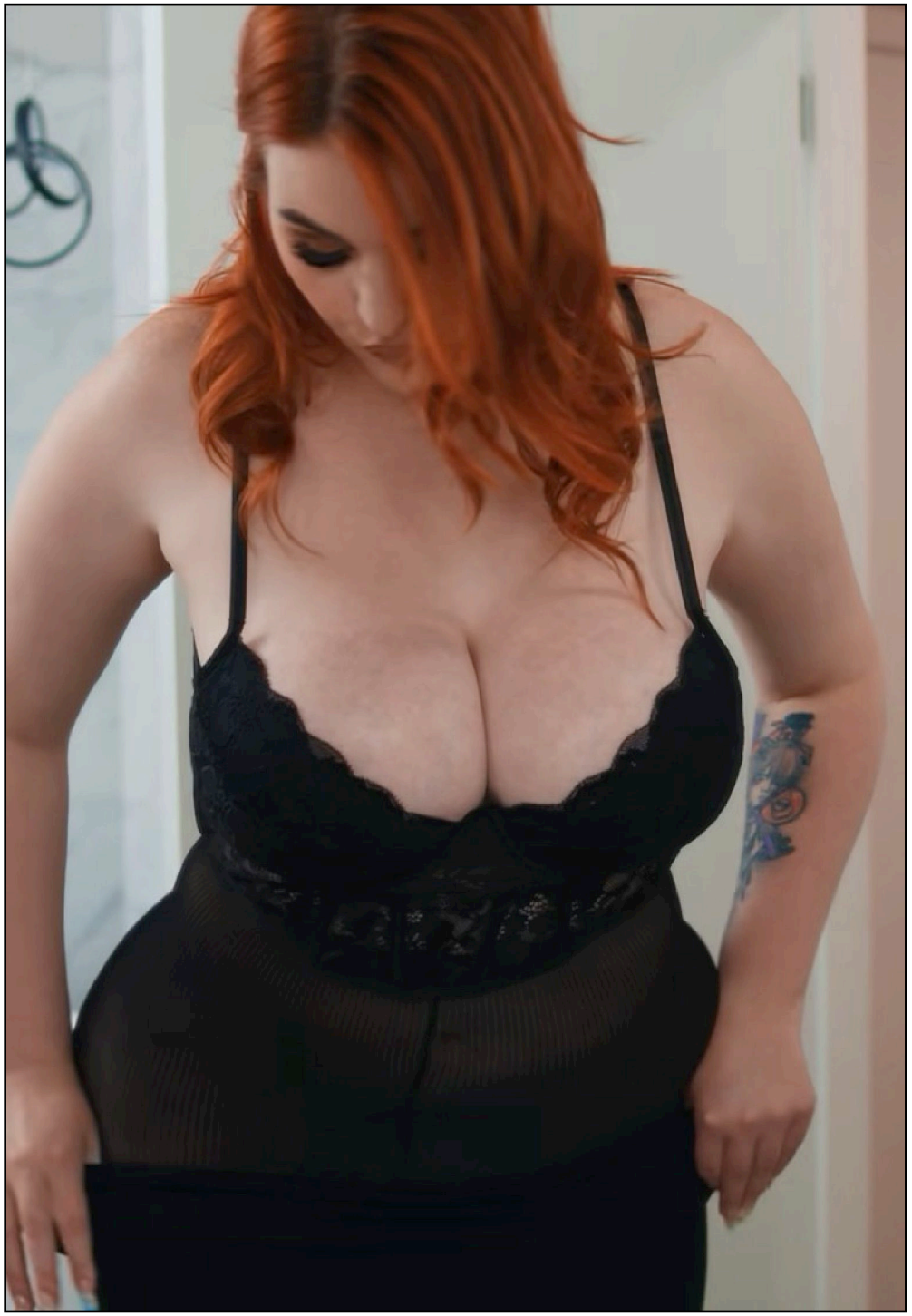




YOU GROW UP WITH A FACE. YOU GET USED TO IT. IT BECOMES YOU. BUT NOW A STRANGER LOOKED BACK AT ME.


MY BIG HEAVY TITS WERE IN THE WAY ALL THE TIME. WOULD I EVER GET USED TO THEM?


I HAD WALKED ON HIGH HEELS FOR DAYS NOW AND MY TOES HURT. BUT I MUST ADMIT THEY LOOKED SEXY.




THEY HAD GIVEN ME A MAKE UP CRASH COURSE. I FIND IT HARD TO BELIEVE HOW MUCH TIME DRESSING UP AS A WOMAN TAKES.

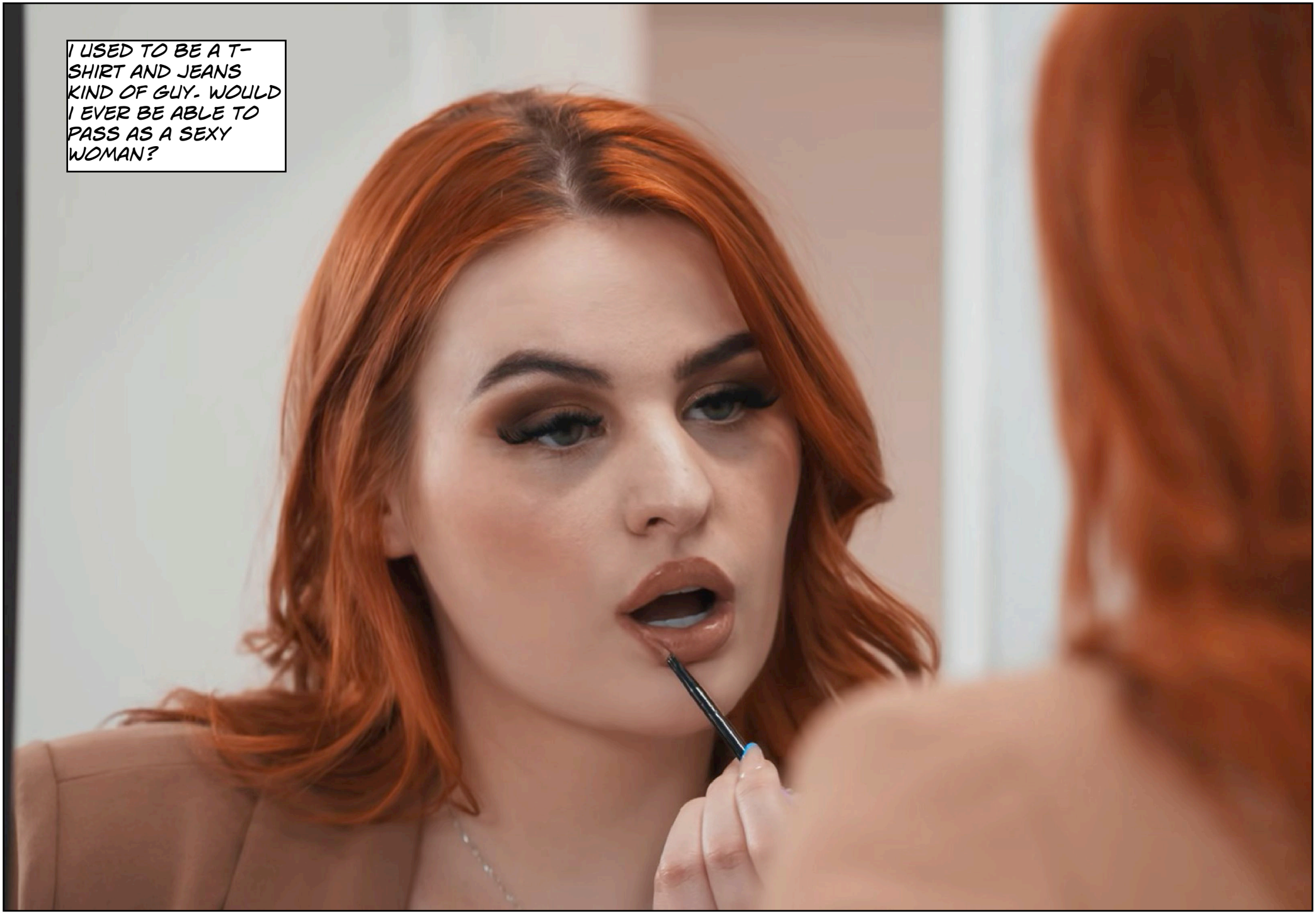
I USED TO BE A T-SHIRT AND JEANS KIND OF GUY. WOULD I EVER BE ABLE TO PASS AS A SEXY WOMAN?


SOMETHING TOLD ME IT WOULD BE EASY TO FOOL THE GUYS. THEY WOULD SEE MY TITS AND MY HUGE ASS, AND THAT WAS ALL THEY NEEDED. THE WOMEN MIGHT SEE THE SMALL SIGNS OF ME FAKING IT.


OR MAYBE I WOULD COME TO LIKE BEING SAMANTHA AND TAKE PRIDE IN IT. SHE WOULD ABSORB ME TO THE POINT WHERE I WAS NOT FAKING IT.








WEL COME SAMANTHA. I AM GLAD YOU CAN TAKE INSTRUCTIO NS.


HI MIKE, DO YOU LIKE YOUR NEW LIFE?
HE KNEW MY NAME.
SO THIS ONE GOT OFF FROM FUCKING TRANSFORMED MEN.


MY GOD, THEY ARE HUGE. HOW DOES IT FEEL GOING AROUND TOWN WITH A CHEST LIKE THIS?


MEN WHISTLE, I GUESS. CATCALLS. RUDE REMARKS.


SOME OF THEM GRAB YOUR BIG ASS ON THE SUBWAY–


AND FOR THE MOST PART YOU TRY TO IGNORE IT.
BUT THEN YOU SEE ONE YOU LIKE, AND YOU FEEL A WARMTH SPREADING DOWN THERE.


AND YOU REMEMBER THAT YOU ARE THE SEXY ONE NOW, THE ONE THAT MAKES MEN CRAZY.


AND YOU CANNOT HELP YOURSELF DREAMING ABOUT HOW IT WOULD FEEL LIKE TO HAVE HIM INSIDE YOU.


AND FOR A MOMENT YOU TRY TO MOBILIZE THE MAN YOU WERE IN ORDER TO STOP THOSE FEELINGS.


BUT THAT MAN IS WEAK NOW, VERY WEAK.


AND TO THE EXTENT HE IS THERE AT ALL, HE GETS TURNED ON BY THE SCENE OF THIS SEXY WOMAN BEING FUCKED BY A MAN.
AND HE NO LONGER CARE IF THAT WOMAN IS HIM.


YOU KNOW I AM RIGHT, RIGHT?





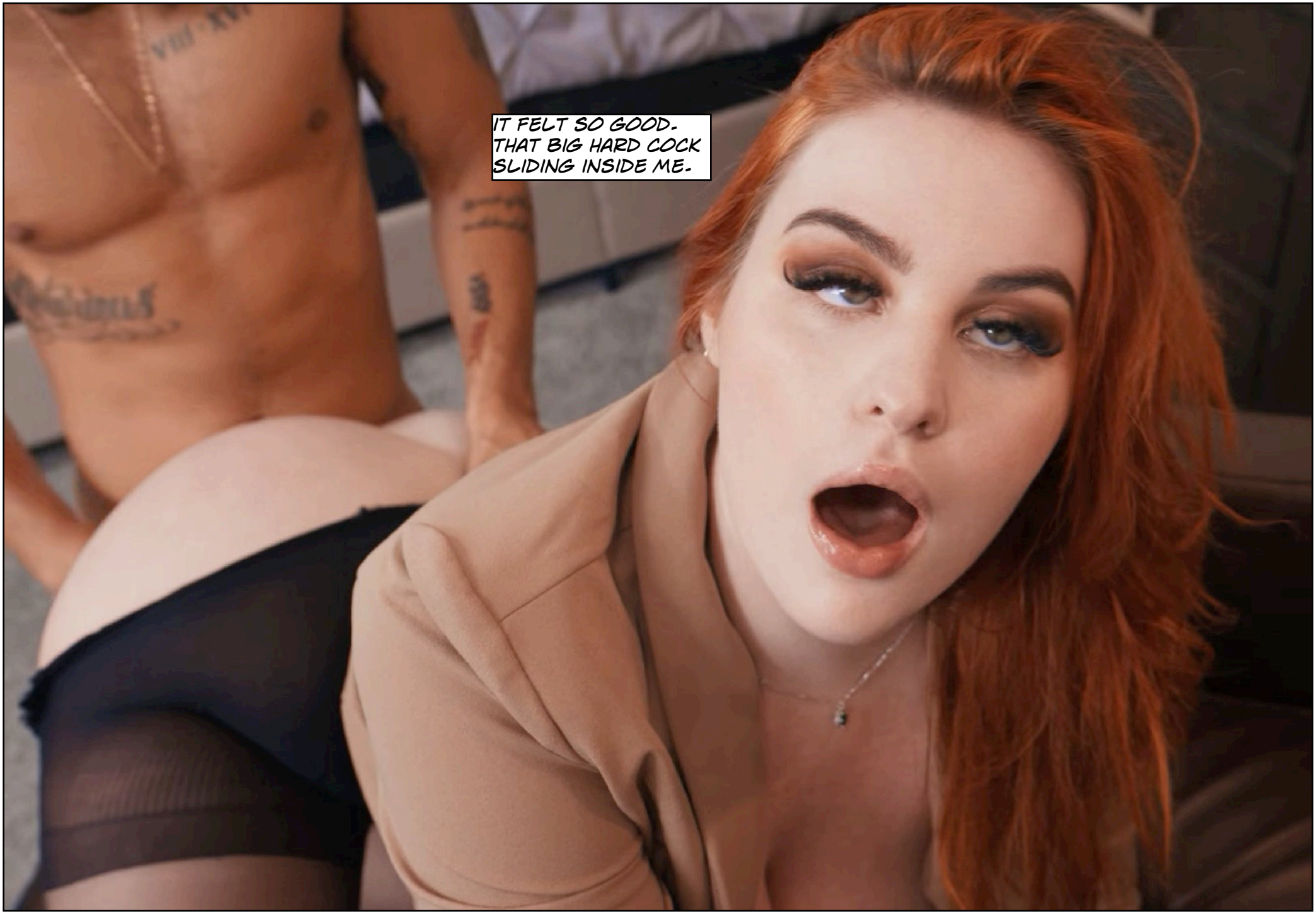
IT FELT SO GOOD.
THAT BIG HARD COCK
SLIDING INSIDE ME.






AAAAH!


OH GOD!






THAT'S WHEN I REALIZED I WAS NEVER GOING TO BE A MAN AGAIN, EVEN IF I MANAGED TO PAY ALL MY DEBTS.


I WOULD NEVER BE ABLE TO TAKE ON HIS ROLE AGAIN WITH ANY CONVICTION.



I WOULD NEVER HAVE A FLAT CHEST AGAIN, EVER. I WOULD NEVER HAVE A SMALL, TIGHT AND MUSCUILAR ASS AGAIN.

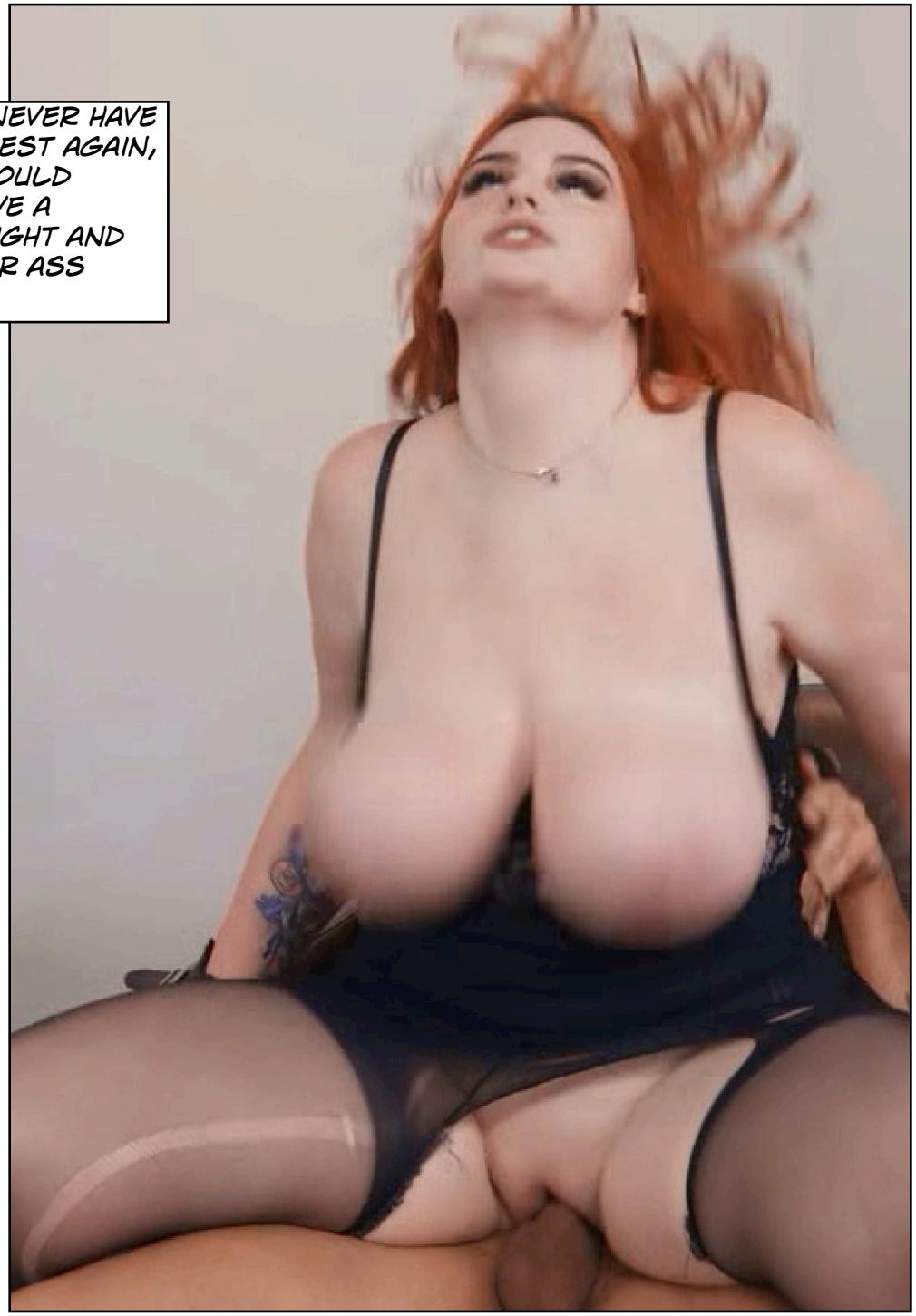

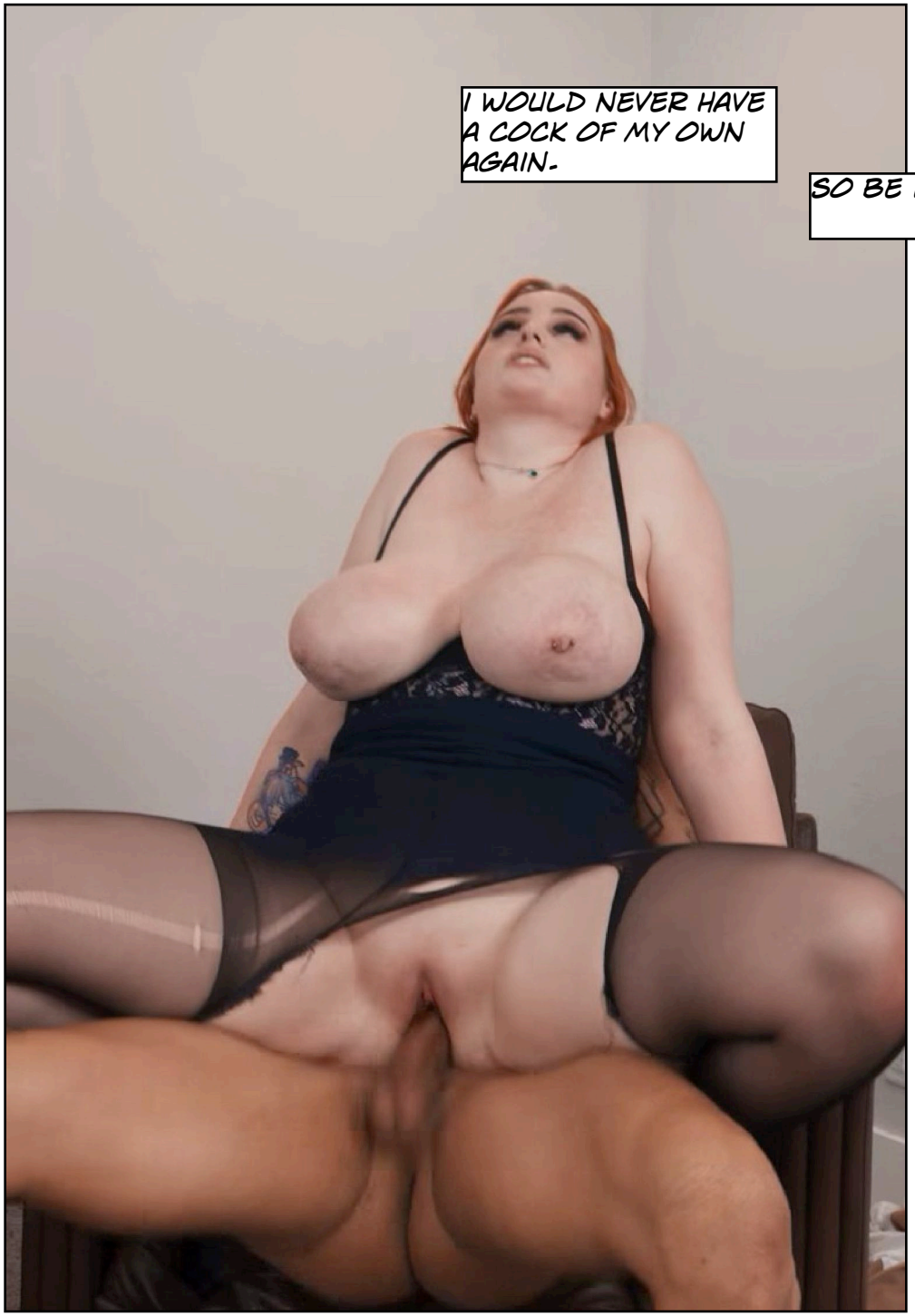

SO BE IT.

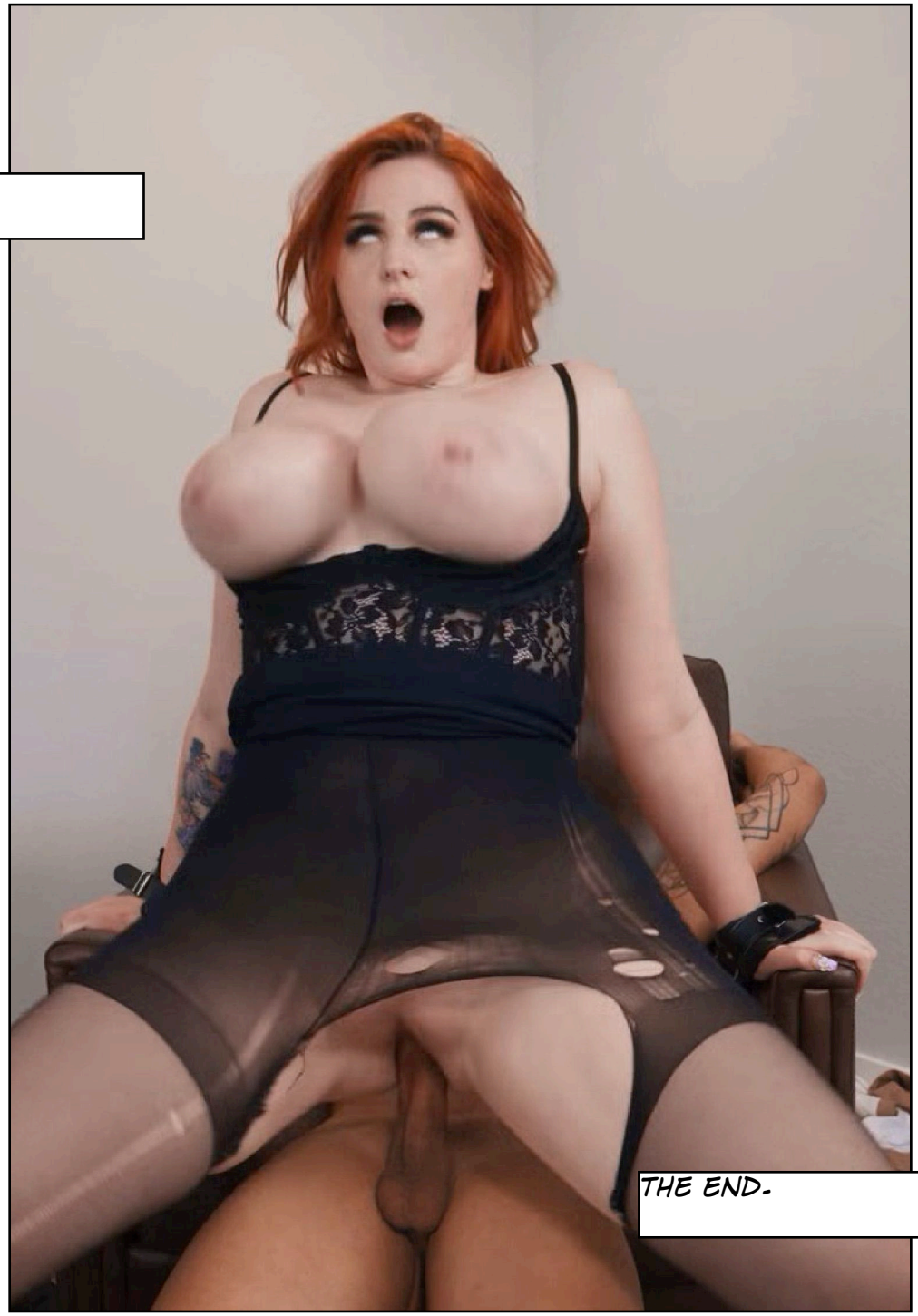


BRAZZERS


BRAZZERS





Ken had tasted only one of FemFluxx magical chocolates and he felt fine.
He wondered what would happen to his chest if he tasted one more.
There was only one way to find out.

FEMFLUXX.com



FEMINIZED.ORG

feminization fantasies