
THE MAID
Transgender erotica
by The FoXX
From FemFluxx.com
FOR ADULTS ONLY!


COURT
USE
I MUST ADMIT I FIND THE ACTIONS OF YOUR CLIENT DISTURBING.


YOUR HONOR, MY CLIENT HAS EXPRESSED REGRET AND HAS PROMISED NEVER TO DO SOMETHING LIKE THIS AGAIN.


HE CHEATED HARD WORKING WOMEN FOR THEIR SAVINGS, USED RACIST SLURS TO DESCRIBE THEM. I THINK HE NEEDS TO LEARN A LESSON.


YOUR HONOR, IF HE GOES TO JAIL, THE HOTEL HE OWNS AND MANAGES WILL PROBABLY GO BANKRUPT, AND THE WOMEN HE EMPLOYS WILL LOSE THEIR JOBS.


SO MIKE, WE HAVE A BIT OF A CONUNDRUM HERE. IF I SEND YOU TO JAIL, I WILL BE HURTING THE VERY WOMEN YOU HAVE BETRAYED.
WE HAVE TO MAKE AN EXAMPLE OF YOU. YOU WILL BE TRANSFERRED TO A METATRON MINDCLOUD FACILITY. THEY WILL PUT YOUR BODY IN HIBERNATION AND COPY YOUR MIND OVER INTO A SUITABLE CLONE.


MICHAEL SMITH IS SENTENCED TO ONE MONTH OF COMMUNITY SERVICE, WORKING AS A HOUSE MAID AT HIS OWN HOTEL.

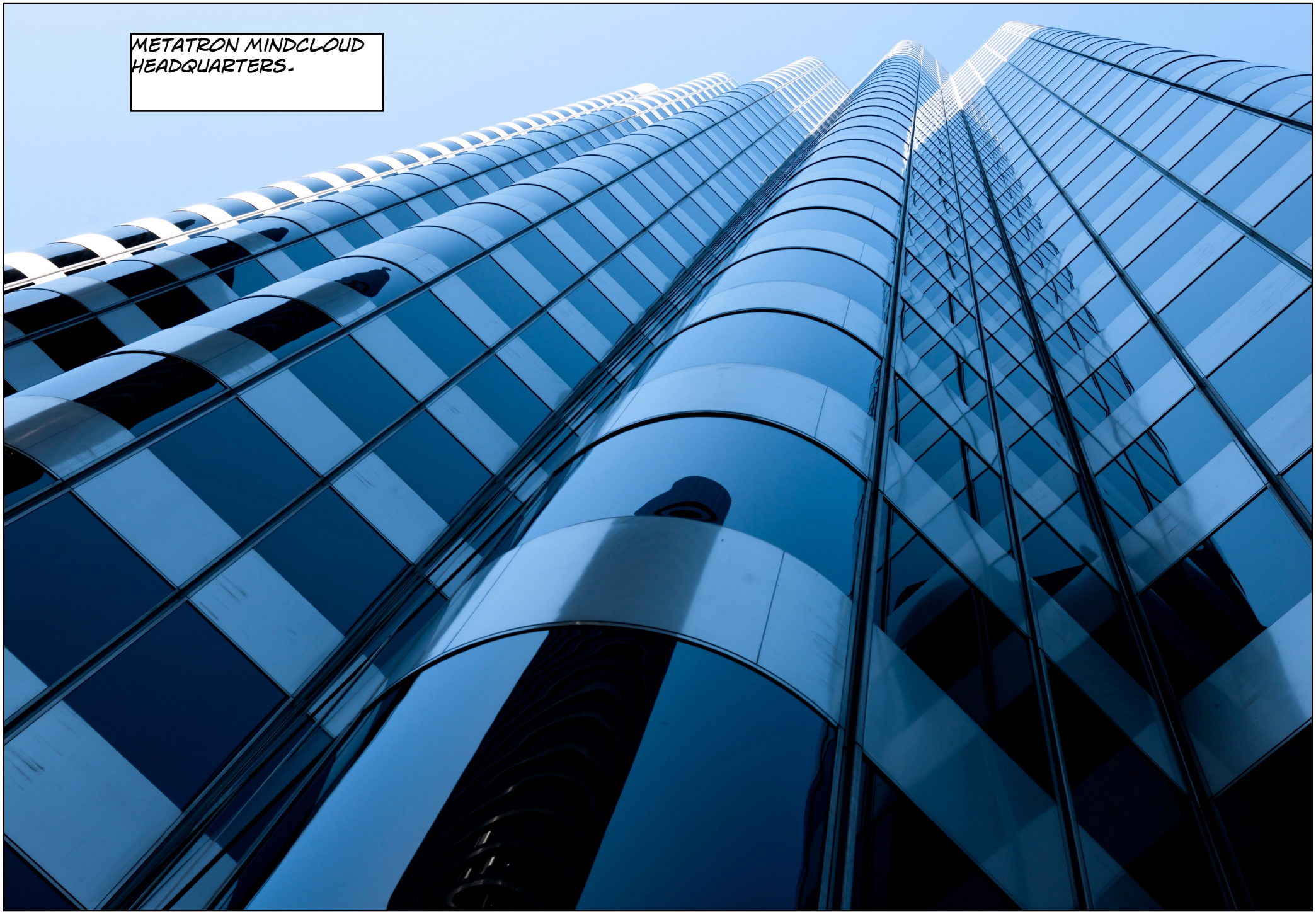
METATRON MINDCLOUD
HEADQUARTERS.


THIS FACILITY HAS THE CAPACITY TO STORE THE SCANS OF 10000 MINDS.

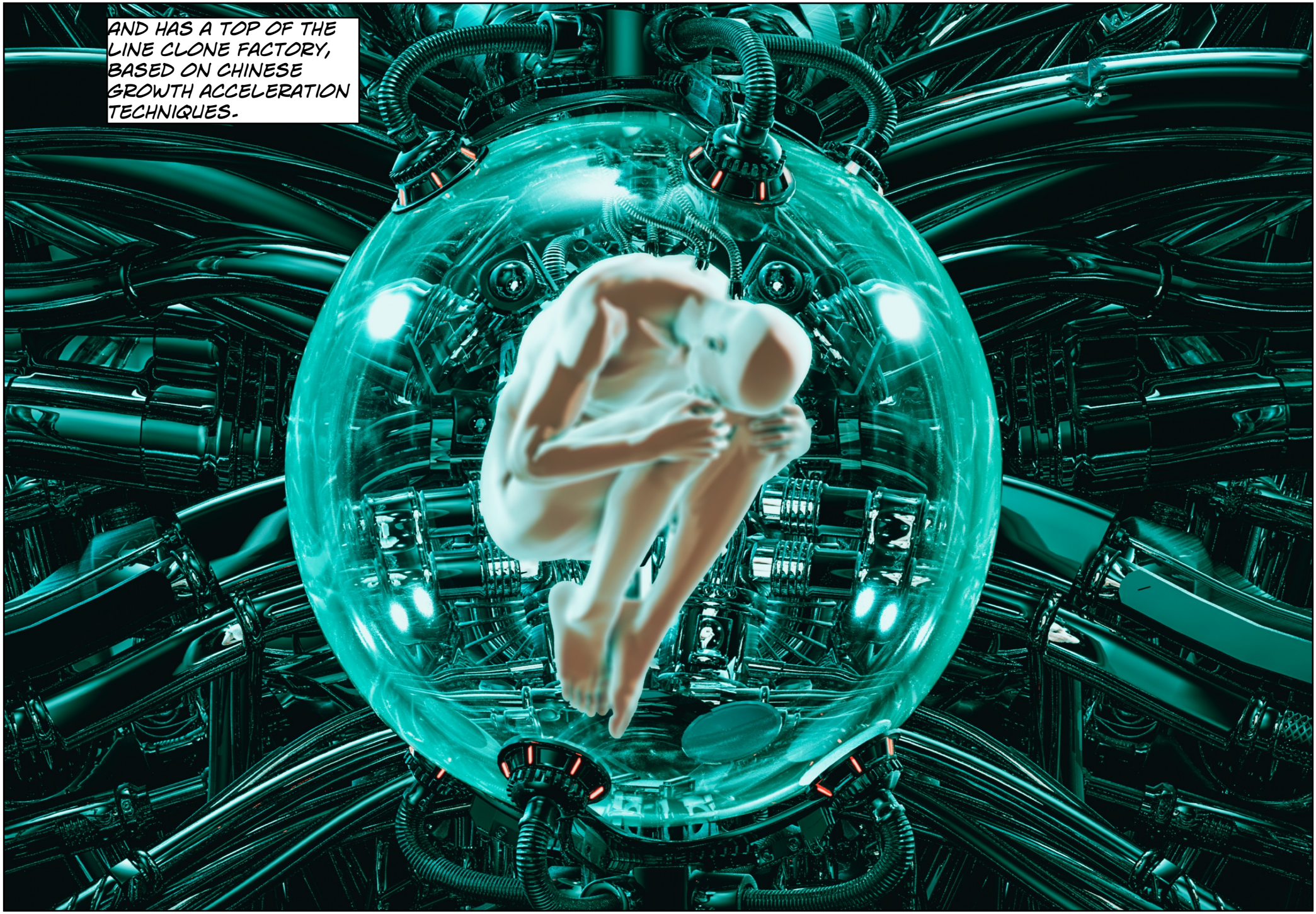
AND HAS A TOP OF THE LINE CLONE FACTORY, BASED ON CHINESE GROWTH ACCELERATION TECHNIQUES.


AND THIS IS WHERE MIKE SMITH IS TAKEN TO HAVE HIS MIND COPIED.


WE HAVE A COMPLETE UPLOAD OF MIKE SMITH. 99 TERABYTES.


THE NEXT ONE IS MIKE SMITH. HIS BODY IS IN STASIS, AND WE HAVE A FRESH MEMORY MATRIX IN STORAGE.
OK, I WILL TRANSFER THE MATRIX TO THE ASSIGNED CLONE.

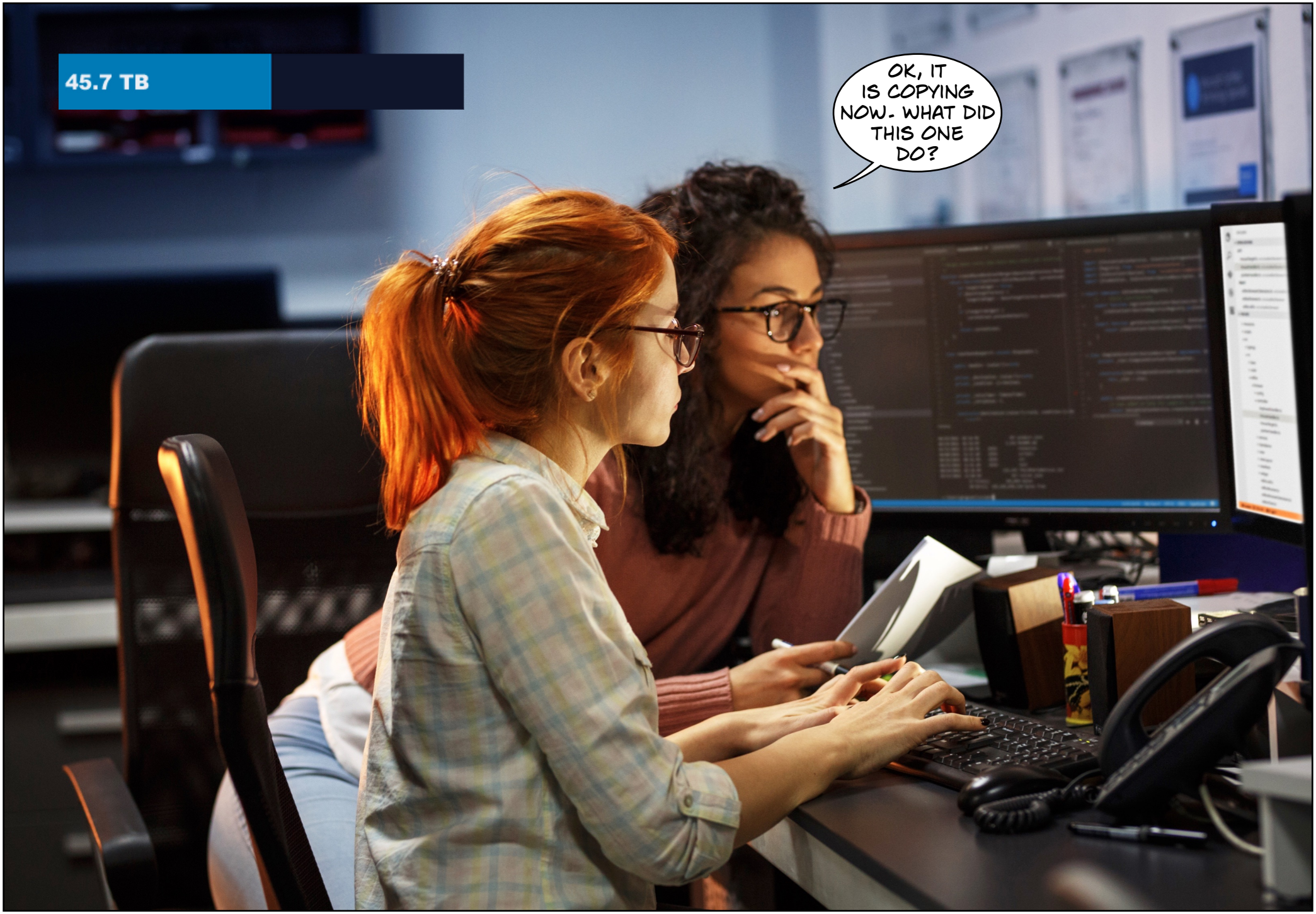
45.7 TB
OK, IT IS COPYING NOW. WHAT DID THIS ONE DO?


MIKE SMITH. I READ ABOUT THIS ONE. HE STOLE THE SAVINGS OF HIS CLEANING STAFF, AND NOW HE HAS BEEN GIVEN ONE MONTH COMMUNITY SERVICE. AND HE WILL RETURN THE MONEY.
GOOD, HE GETS WHAT HE DESERVES!


THE METATRON RECOVERY CLINIC, THE NEXT DAY.


AH, MR. SMITH, YOU ARE AWAKE. WE JUST TOOK YOU OUT OF THE CLONE TANK AND CLEANED YOU UP.
WHERE AM I?


YOU LOOK GREAT, SWEETIE. I HAVE PAINTED YOUR NAILS, PUT ON SOME MAKE-UP FOR YOU, SO THAT YOU LOOK GOOD FOR DR. FRICK.

YOU ARE A WOMAN, NOW, MIKE, YOU NEED TO PLAY THE PART.
AND BY THE WAY, WE ARE NOT ALLOWED TO CALL YOU MIKE ANYMORE.


THAT IS CORRECT. SHE IS NOW MARIA ILIANA ALVAREZ.

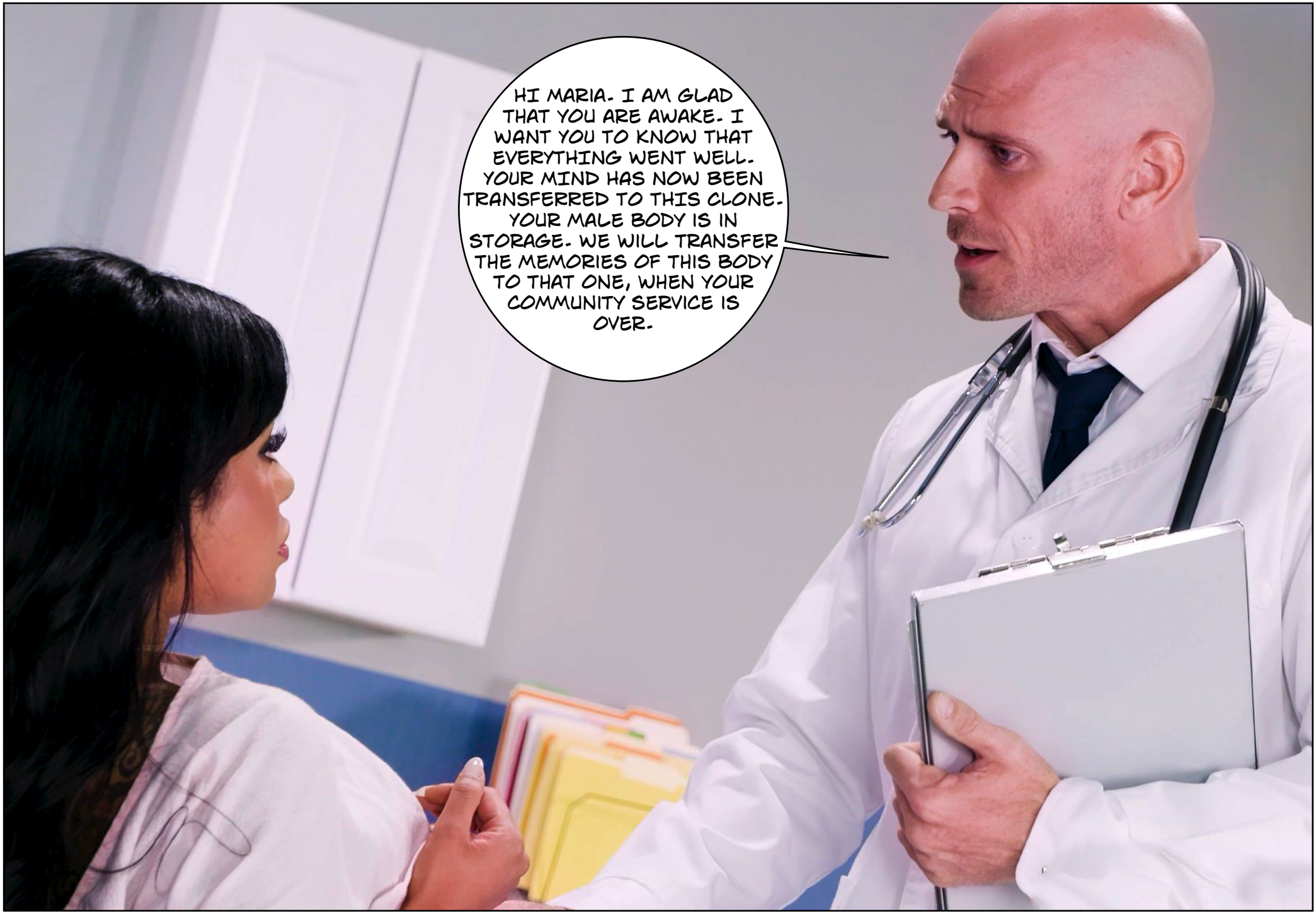
HI MARIA. I AM GLAD THAT YOU ARE AWAKE. I WANT YOU TO KNOW THAT EVERYTHING WENT WELL. YOUR MIND HAS NOW BEEN TRANSFERRED TO THIS CLONE. YOUR MALE BODY IS IN STORAGE. WE WILL TRANSFER THE MEMORIES OF THIS BODY TO THAT ONE, WHEN YOUR COMMUNITY SERVICE IS OVER.


I FEEL SO STRANGE. THE COLORS LOOK DIFFERENT... MY VOICE... OH, IS THAT MY CHEST?


THE DD-34 IS ONE OF OUR MORE CURVY MODELS, FOR SURE. YOU ARE GOING TO BE A MAID, SO I THOUGHT THAT MIGHT BE USEFUL.


WHY WOULD THAT BE USEFUL? I DON'T UNDERSTAND.


DON'T WORRY ABOUT IT, PRETTY GIRL. YOU ARE A HEALTHY WOMAN NOW. ENJOY IT!


LET ME CHECK THEIR STATUS JUST TO BE SURE.


DOCTOR, LET GO! WHAT KIND OF A MAN ARE YOU?
I AM SURE YOU, OF ALL PEOPLE, WILL UNDERSTAND.


POETIC JUSTICE, EH? THIS IS SO BAD.




I HAD BEEN AN ASSHOLE. I UNDERSTOOD THAT NOW. THE COURT HAD GIVEN ME A STAND-IN MANAGER AND SHE DROVE ME HARD.
EXIT
4


I WORKED LONG DAYS, CLEANING ROOM AFTER ROOM. IT WAS HARD WORK. VERY HARD WORK.
EXIT


THE REST OF THE STAFF DID NOT KNOW WHO I WAS. THAT WAS PART OF THE «TREATMENT». I HAD LEARNED TO RESPECT THE GIRLS.


HOUSE KEEPING!
419
IF SEARCH FOR MINDTRANSFER COMMUNITY SERVICE ONLINE, YOU WILL FIND A LOT OF PEOPLE WRITING ABOUT «ABSORPTION.» PEOPLE FEAR ABSORPTION.




YOUR SOUL IS MORE THAN WHAT IS STORED IN YOUR MEMORY MATRIX. YOUR FEELINGS ARE EMBEDDED IN YOUR BODY, AND YOU ARE NOW EXILED TO ANOTHER BODY.
TO BE ABSORBED IS TO LOSE YOURSELF IN THAT BODY AND BECOME SOMEONE ELSE. FEELINGS TRUMP THINKING ALL THE TIME.


HELLO!



I HAD BEEN IN THIS BODY FOR THREE WEEKS NOW AND I HAD FOLLOWED ALL THE RULES I FOUND ONLINE.



TO THE EXTENT POSSIBLE, DO NOT LOOK AT YOURSELF IN MIRRORS!

AVOID TOUCHING YOURSELF!

AND ABOVE ALL: AVOID ALL KINDS OF SEX, EVEN MASTURBATION, AS ORGASMS WEAKEN YOUR MIND AND LET THE BODY TAKE OVER.



BUT THIS IS NOT EASY. YOUR BODY HAS A RHYTHM IF ITS OWN. I COULD FEEL MY HIPS SWINGING AND THE WEIGHT OF MY BREASTS IN MY BRA. I WASHED AND DRIED AND BRUSHED MY LONG DARK HAIR AND FELT IT BRUSH MY CHEEK WHEN I WENT TO SLEEP.





I WAS REMINDED OF MY WOMANHOOD WHEREVER I WENT. SITTING DOWN WAS LIKE SITTING ON A CUSHION. I COULD NO LONGER SLEEP ON MY BELLY, AS MY TITS GOT IN THE WAY. AND THOSE THICK LIPS AND ROUNDED CHEEKS LOOKED NOTHING LIKE A MAN'S.

SO YES, I COULD FEEL THE CALL OF THIS BODY, AND IT WAS POWERFUL.




OOOH, AAAH! YEAH, FUCK ME.

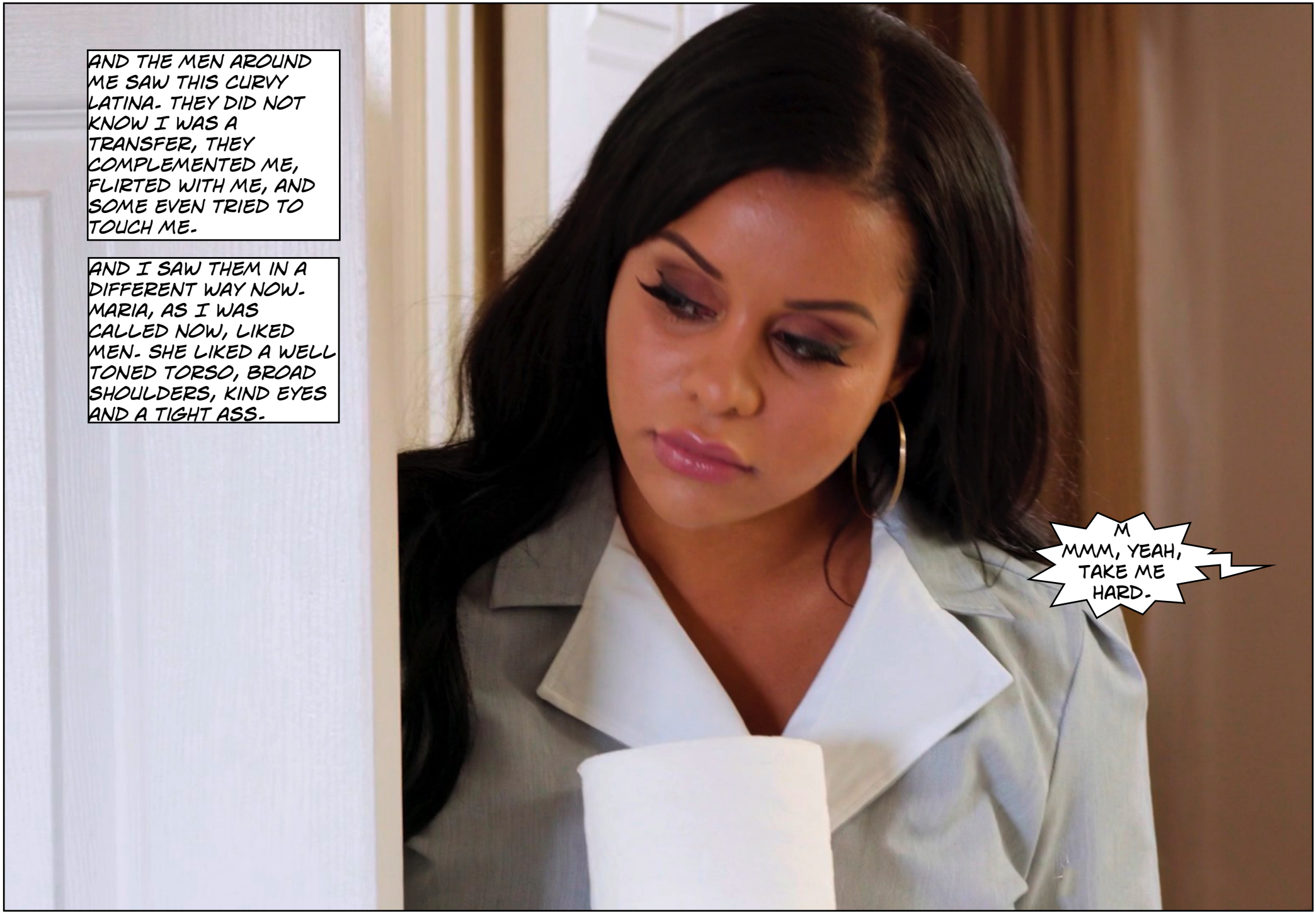
AND THE MEN AROUND ME SAW THIS CURVY LATINA. THEY DID NOT KNOW I WAS A TRANSFER, THEY COMPLEMENTED ME, FLIRTED WITH ME, AND SOME EVEN TRIED TO TOUCH ME.
AND I SAW THEM IN A DIFFERENT WAY NOW. MARIA, AS I WAS CALLED NOW, LIKED MEN. SHE LIKED A WELL TONED TORSO, BROAD SHOULDERS, KIND EYES AND A TIGHT ASS.
M MMM, YEAH, TAKE ME HARD.


WHICH IS WHY WHAT HAPPENED THIS DAY THREW ME OFF BALANCE.
I HAD HEARD THE SOUND TRACK FROM THE PORN MOVIE, OF COURSE, BUT SINCE NO-ONE ANSWERED I HAD BELIEVED THE ROOM WAS EMPTY.
I LOVE YOUR COCK!


IT WAS NOT.
YOU ARE SO SEXY!


HM
MM, YEAH,
YEAH...
I COULD FEEL MY HEART BEAT FASTER. MY NIPPLES BECAME PAINFULLY ERECT.


PUT IT INSIDE OF ME!
I COULD SMELL HIM, NATURAL MUSK MIXED WITH A MASCULINE PERFUME.
I COULD NOT GET THE IMAGE OF HIS COCK OUT OF MY MIND.


I KNEW I OUGHT TO GET OUT OF THERE, BUT I WAS SO FASCINATED BY THE CONTRAST BETWEEN HIS BIG MUSCULAR BODY AND MY OWN SOFTNESS. I HAD LOST HALF MY WEIGHT AFTER THE TRANSFER.I HAD BEEN TALL, AT 6'5 NOW I WAS 5 FOOT 4.


WHAT WOULD IT FEEL LIKE TO HAVE HIM TOUCH ME? I TRIED NOT TO THINK ABOUT IT, BUT I COULD NOT HELP IT.

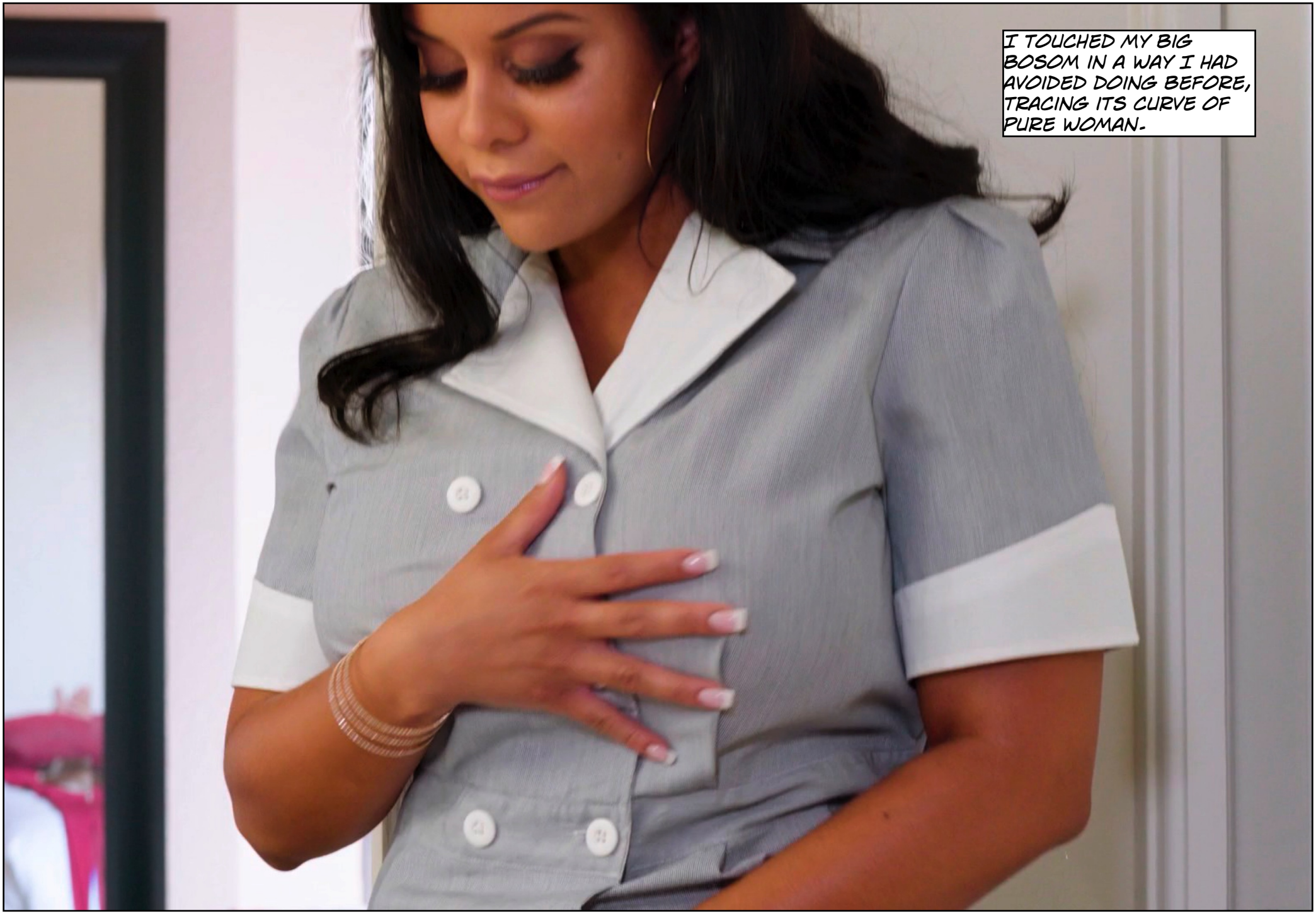
I TOUCHED MY BIG BOSOM IN A WAY I HAD AVOIDED DOING BEFORE, TRACING ITS CURVE OF PURE WOMAN.


I WAS GETTING MOIST DOWN THERE.


I HAD BEEN SITTING DOWN PEEING FOR WEEKS, BUT I HAVE TRIED NOT TO LOOK TOO CLOSELY AT MY PUSSY.


IT FELT GOOD.
OH MY GOD...


I HAD TO HAVE ANOTHER PEAK.


HIS COCK WAS HUGE.

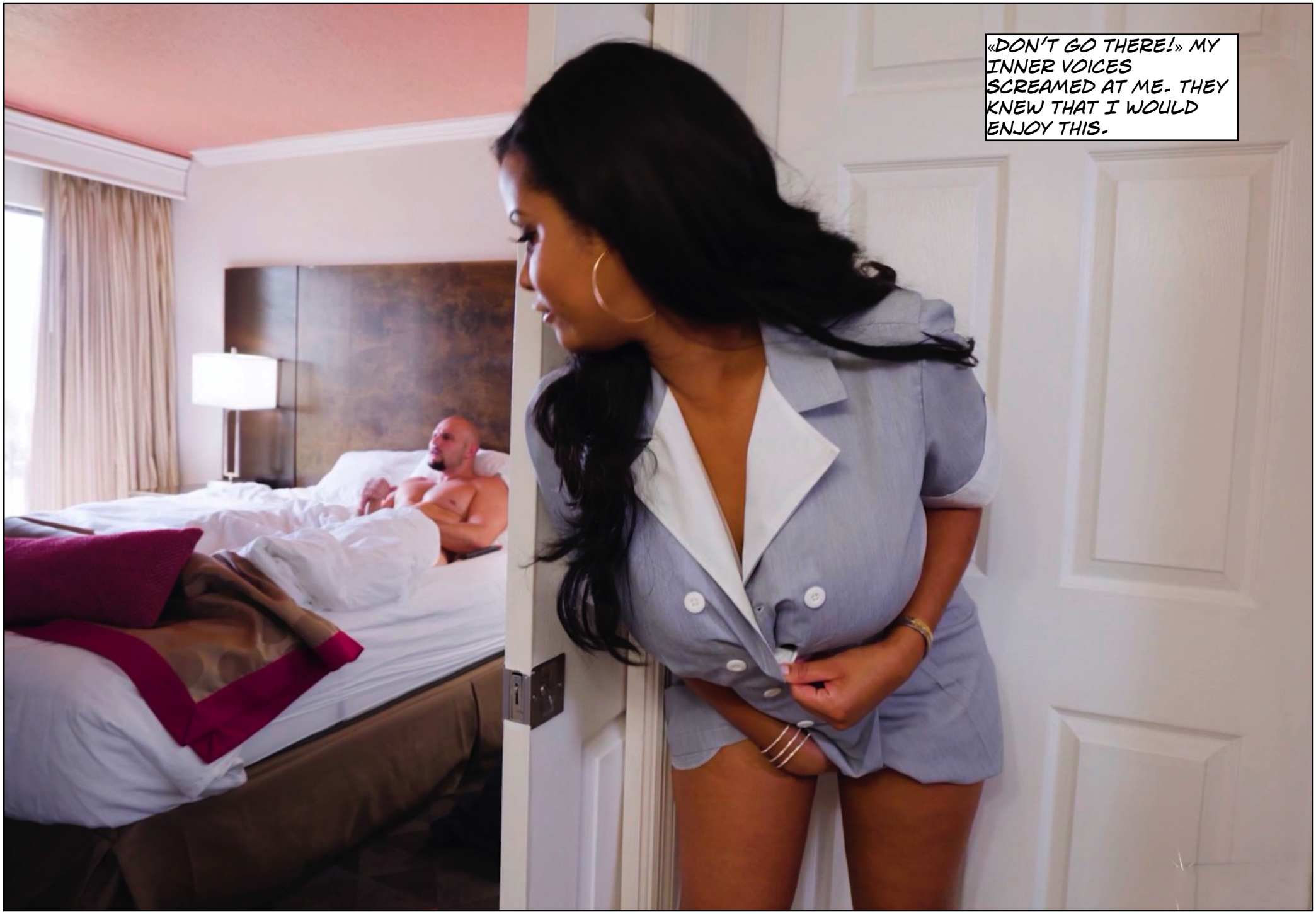
«DON'T GO THERE!» MY INNER VOICES SCREAMED AT ME. THEY KNEW THAT I WOULD ENJOY THIS.

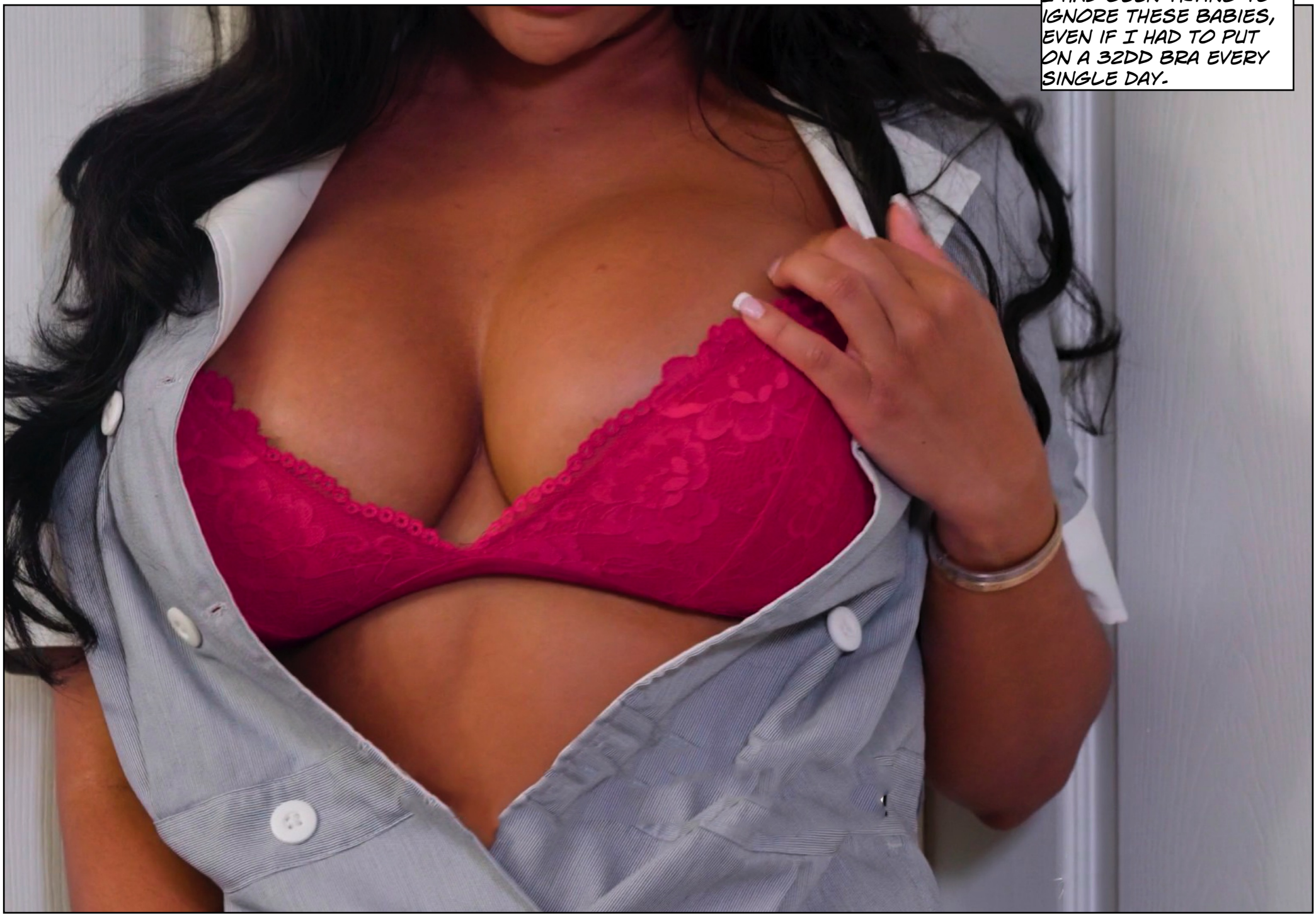
I HAD BEEN TRYING TO IGNORE THESE BABIES, EVEN IF I HAD TO PUT ON A 32DD BRA EVERY SINGLE DAY.




MY BIG TITS LOVED BEING FREED FROM THEIR PRISON OF LACE.
MY MIND WATCHED THEN IN CONFUSED AMAZEMENT. I WAS A TRULY SEXY GIRL.





I HAD PROMISED MYSELF THAT I WOULD NEVER GIVE IN TO THIS, BUT IT FELT SO GOOD. MY HEAVY TITS WERE A CONSTANT REMINDER OF ME BEING SOMEONE ELSE NOW, AND PLAYING WITH MY CLIT MADE MADE MY TOES CURL.






OH GOD!


HELLO! IS THERE SOMEONE THERE?


FUCK!

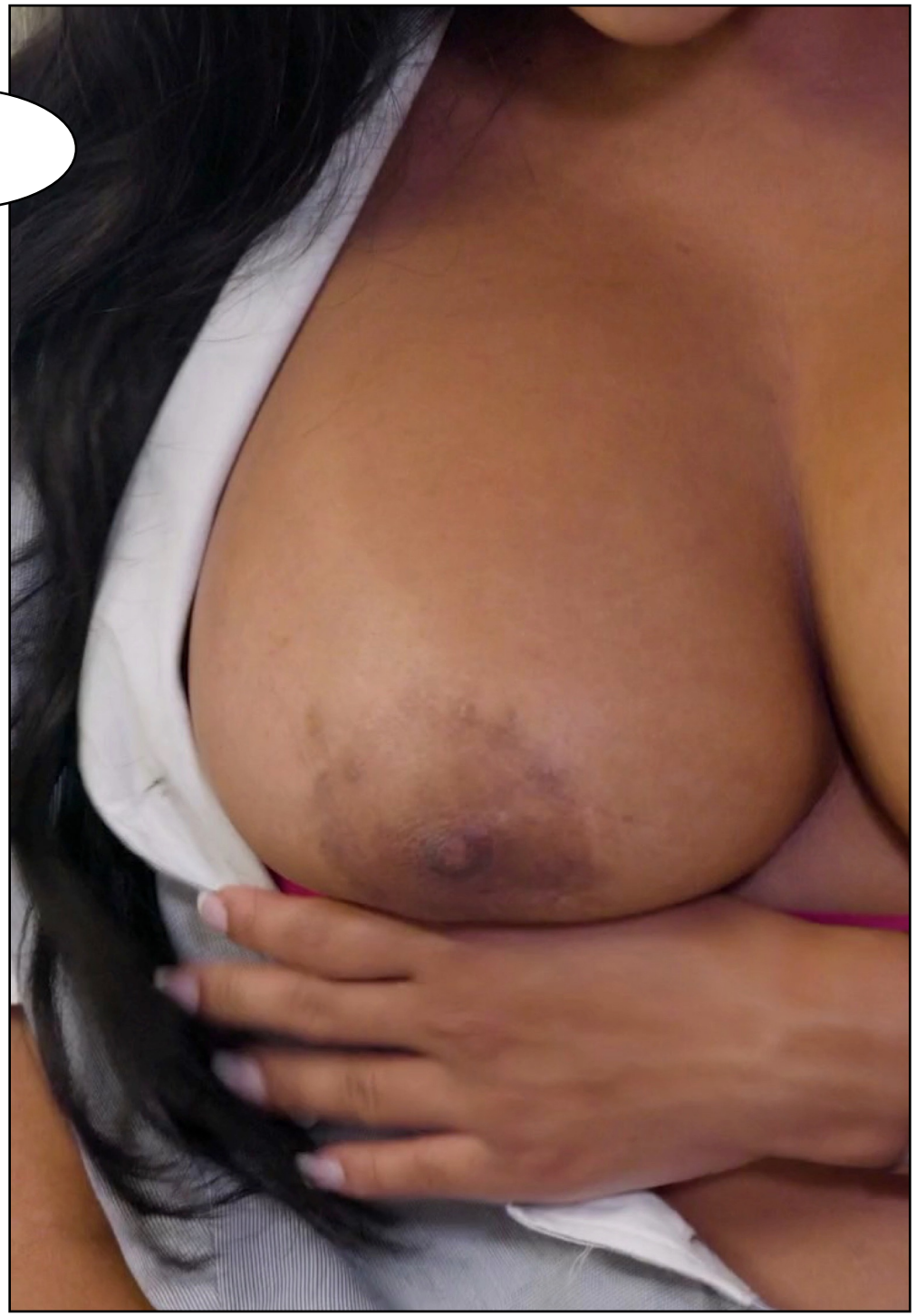


OH... WELL... THIS IS EMBARRASSING... FOR BOTH OF US...
I AM... SORRY... I...


WELL, I AM GLAD I GOT YOUR HEART PUMPING.
I AM SO SORRY... I DO NOT KNOW WHAT LIE I SHOULD COME UP WITH..


I AM HERE WITH SOME FRESH TOWELS...
YOU ARE RIGHT, THAT IS NOT A GOOD LIE.
BUT I AM! I GOT... DISTRACTED.


BEING ABLE TO DISTRACT A BEAUTIFUL WOMAN LIKE YOU MAKES ME PROUD.
?


LISTEN... LET US FORGET THIS... I CAN DO YOUR BED.
I THINK YOU CAN DO BETTER THAN THAT.


PLEASE, DON'T TELL MY BOSS.
IS HE AN UNFAIR MAN?
I AM AFRAID SO.


I PROMISE. I WON'T TELL HIM I DID THIS EITHER.


LISTEN, I AM NOT WHO YOU THINK I AM.

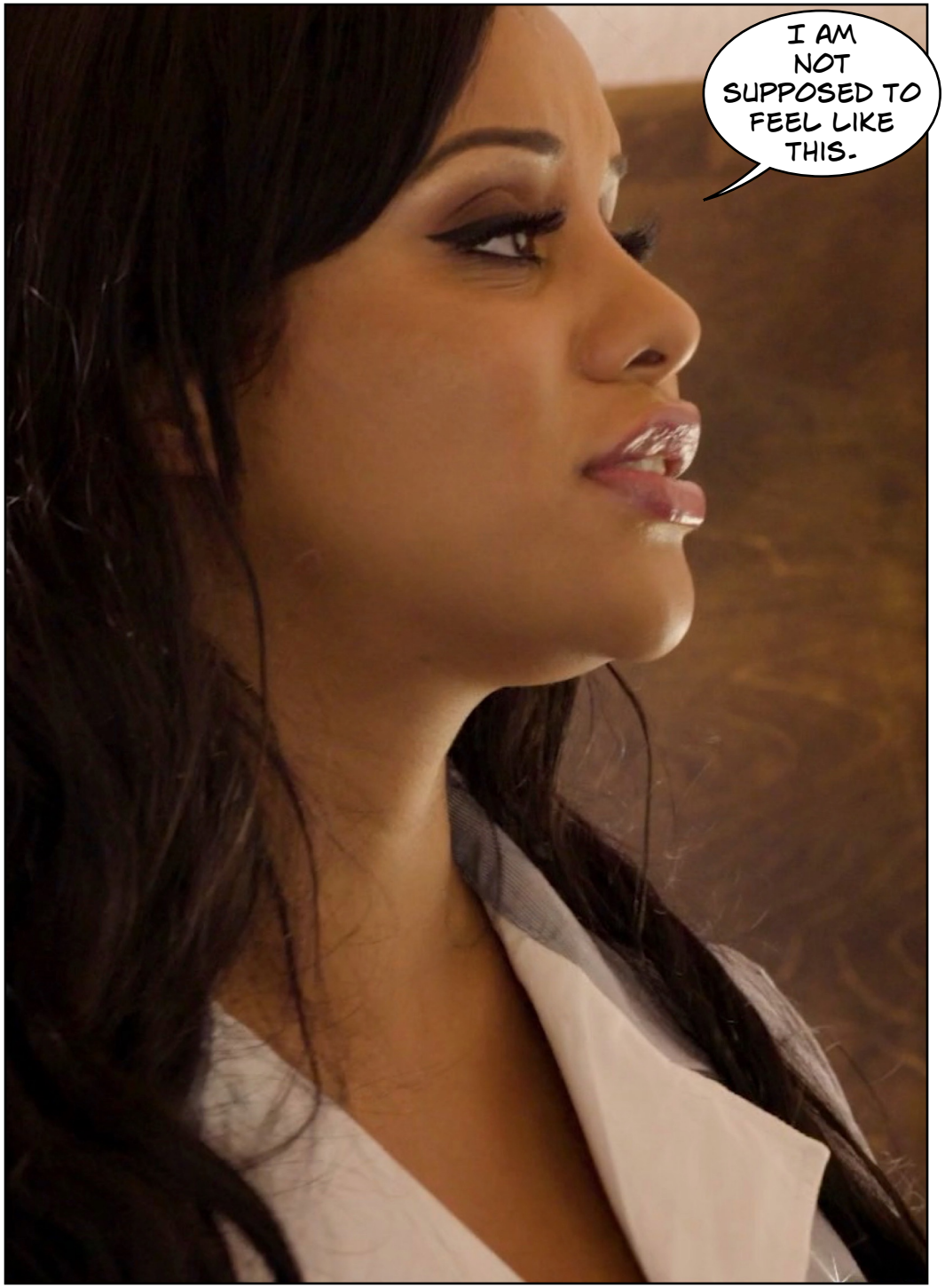
I AM NOT SUPPOSED TO FEEL LIKE THIS.


BECAUSE OF THIS ONE?

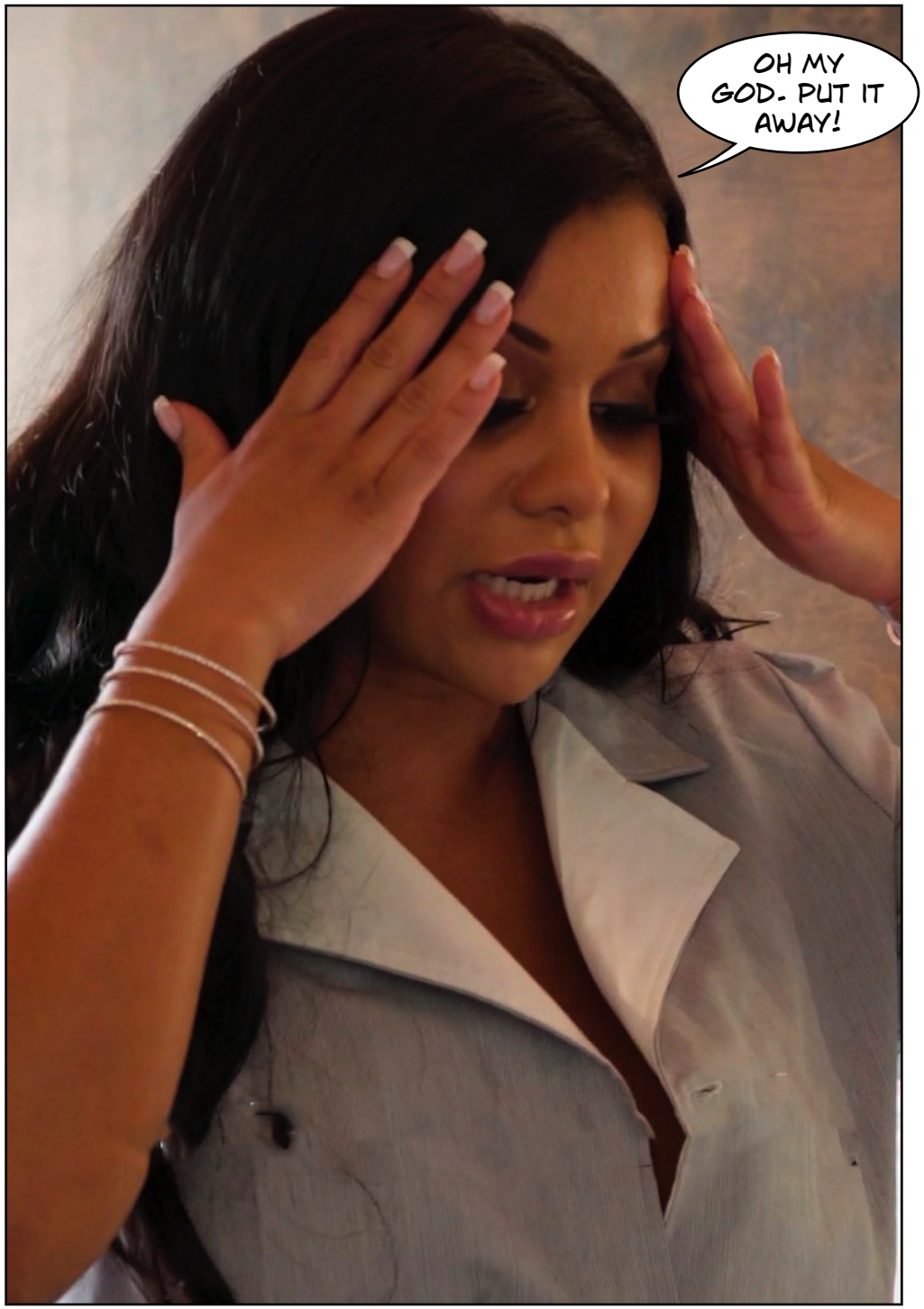
OH MY GOD. PUT IT AWAY!


I THINK YOU WANT IT- FEELINGS ARE JUST FEELINGS.


THIS IS UNFAIR. THIS IS ALL BECAUSE OF YOU AND THOSE WONDERFUL TITS OF YOURS.

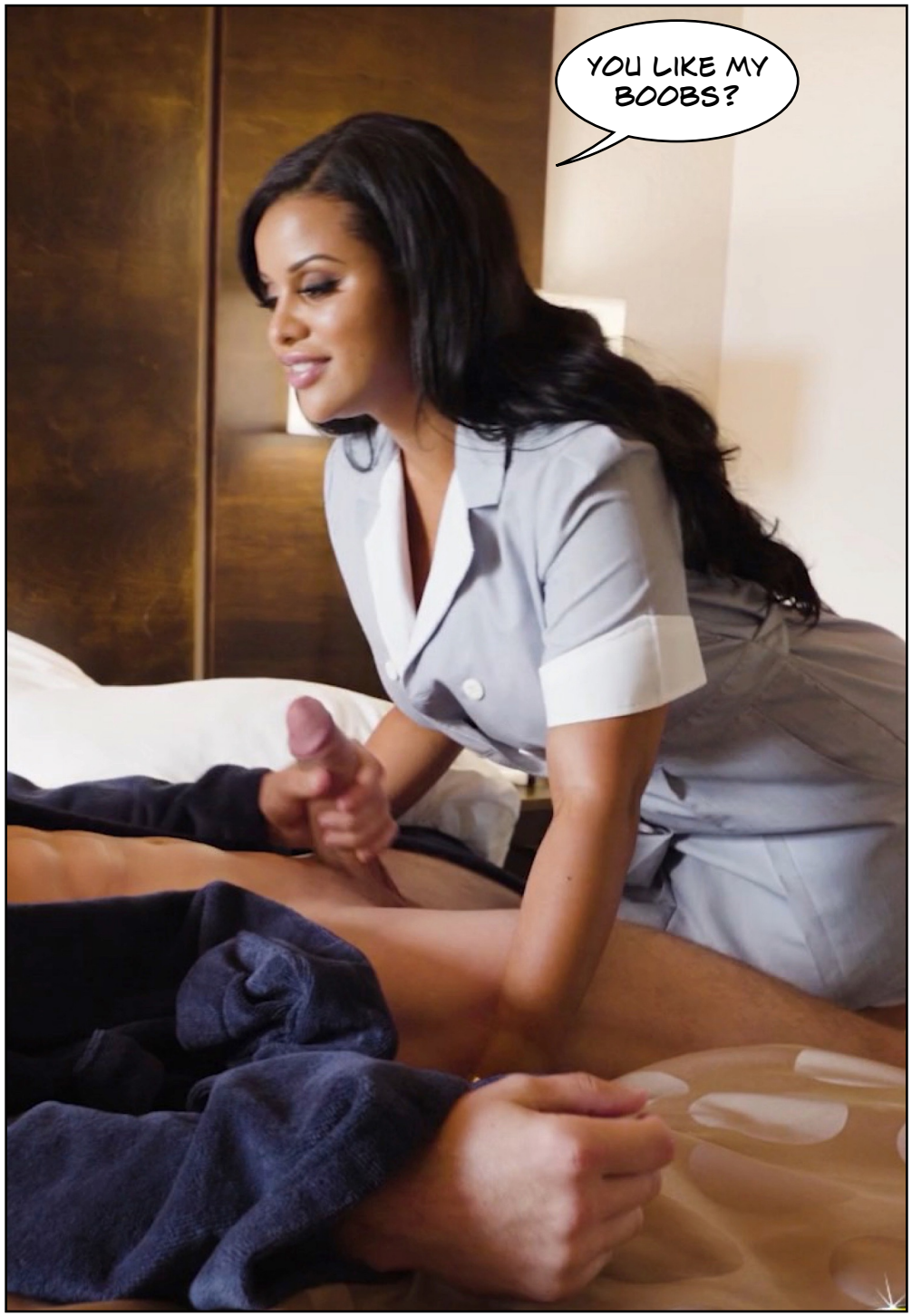
YOU LIKE MY BOOBS?


BEST BOOBS EVER!


SHOW THEM TO ME AGAIN!

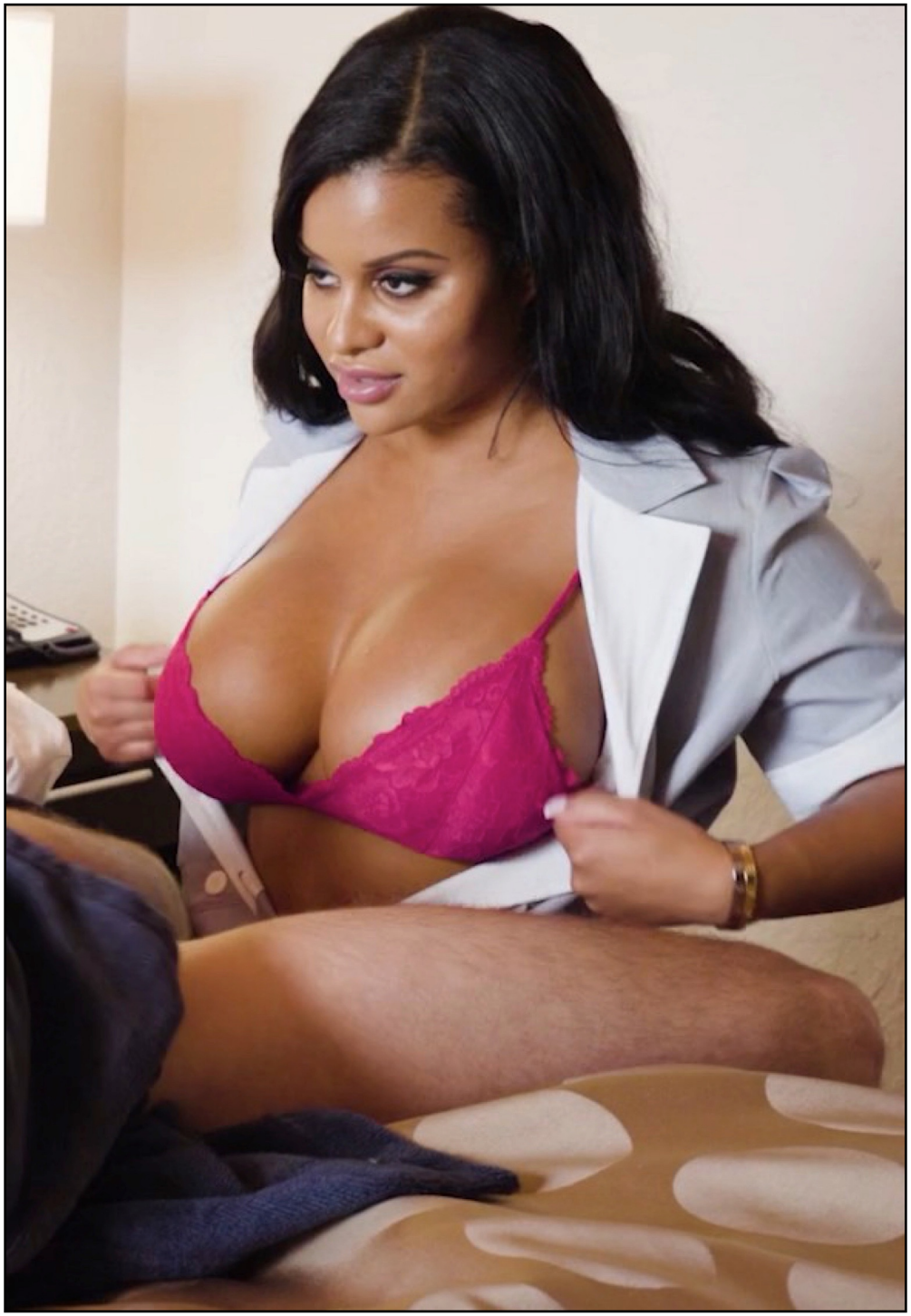

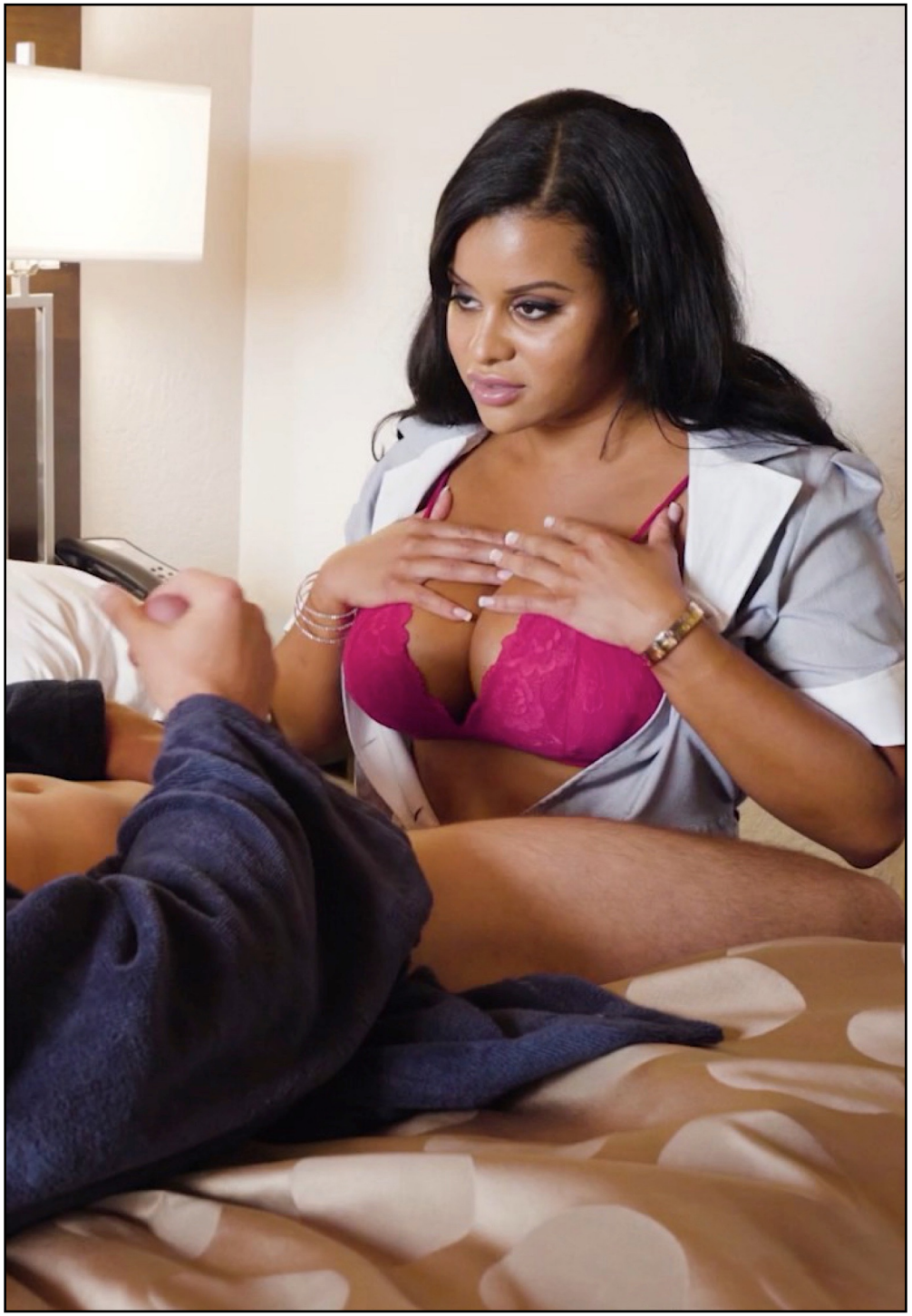










AND THEN I STOPPED CARING ABOUT WHO I WAS OR WHAT I SHOULD DO. I JUST DID.





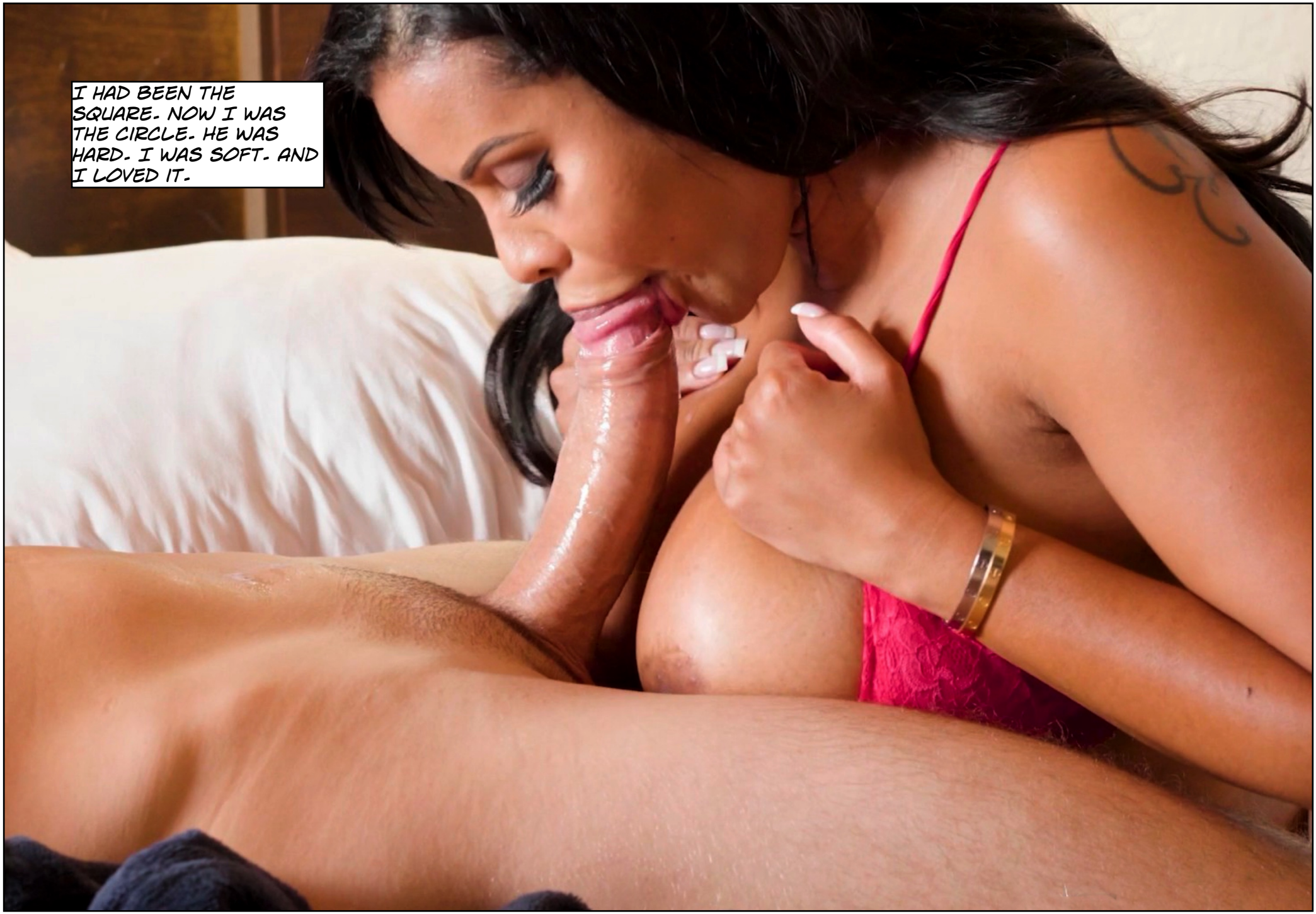
I HAD BEEN THE SQUARE. NOW I WAS THE CIRCLE. HE WAS HARD. I WAS SOFT. AND I LOVED IT.




THE SIGHT OF HIS HARD COCK AGAINST MY BIG, SOFT TITS, MADE ME DIZZ AND WET DOWN SOUTH.

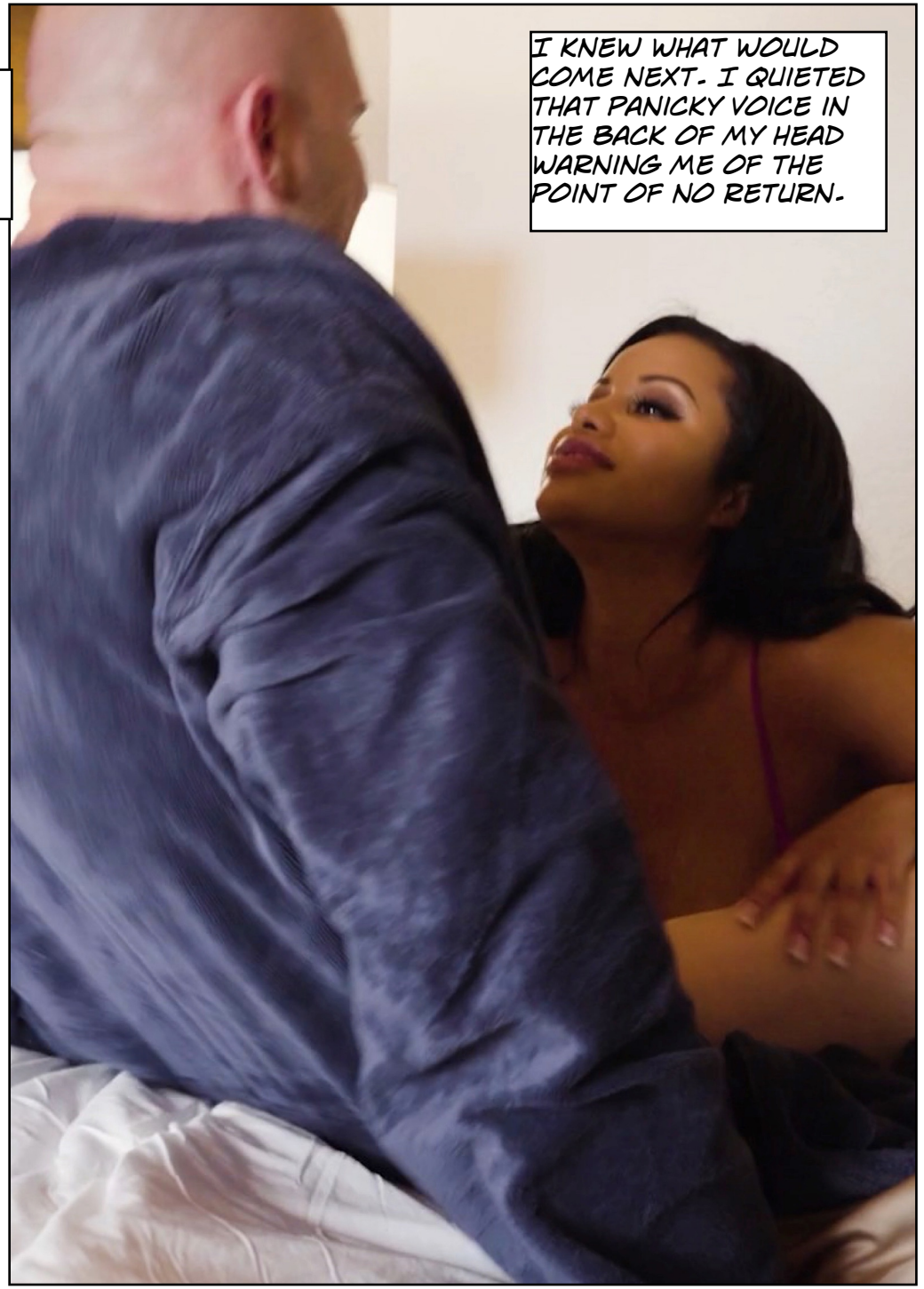
I KNEW WHAT WOULD COME NEXT. I QUIETED THAT PANICKY VOICE IN THE BACK OF MY HEAD WARNING ME OF THE POINT OF NO RETURN.

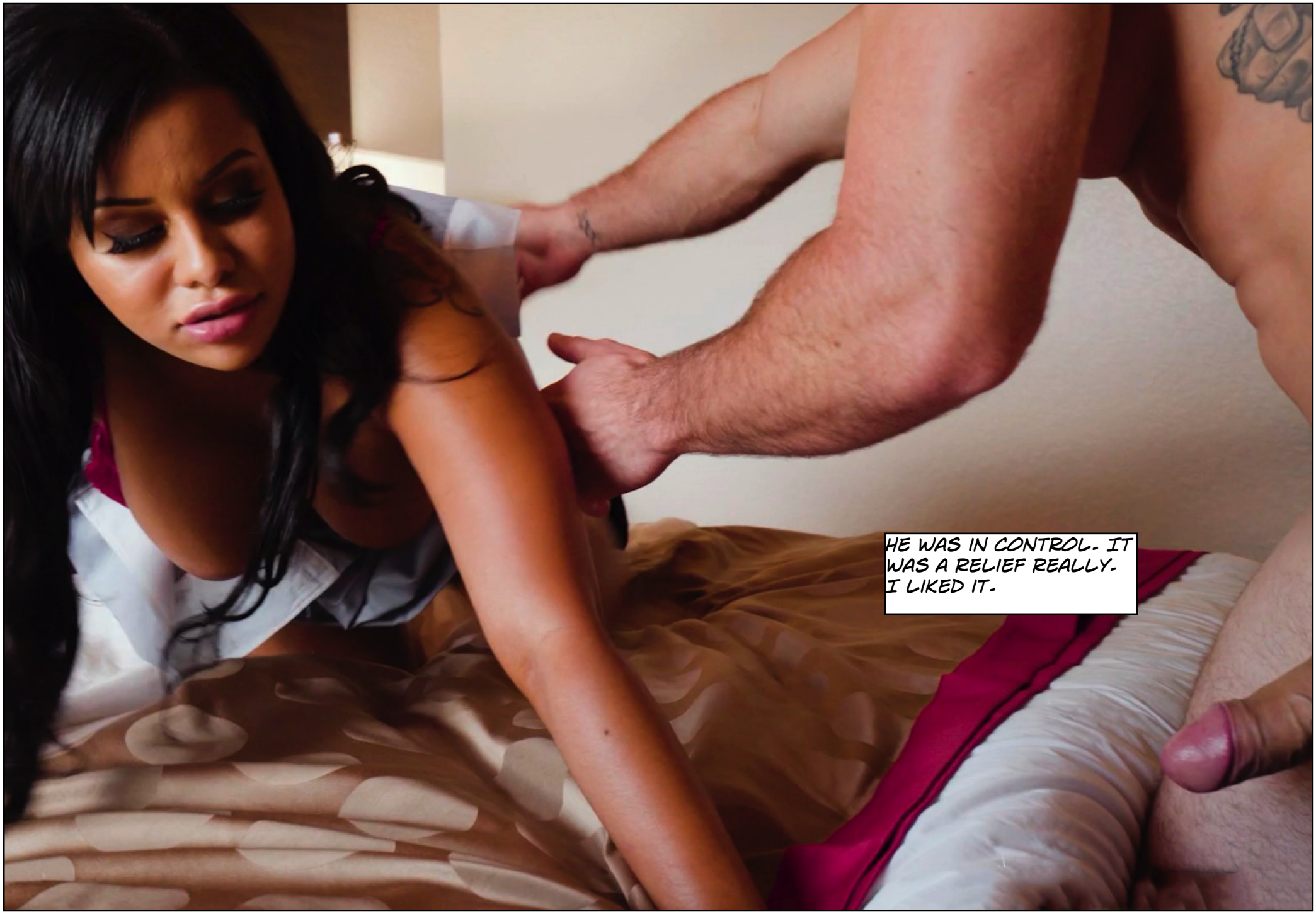
HE WAS IN CONTROL. IT WAS A RELIEF REALLY. I LIKED IT.

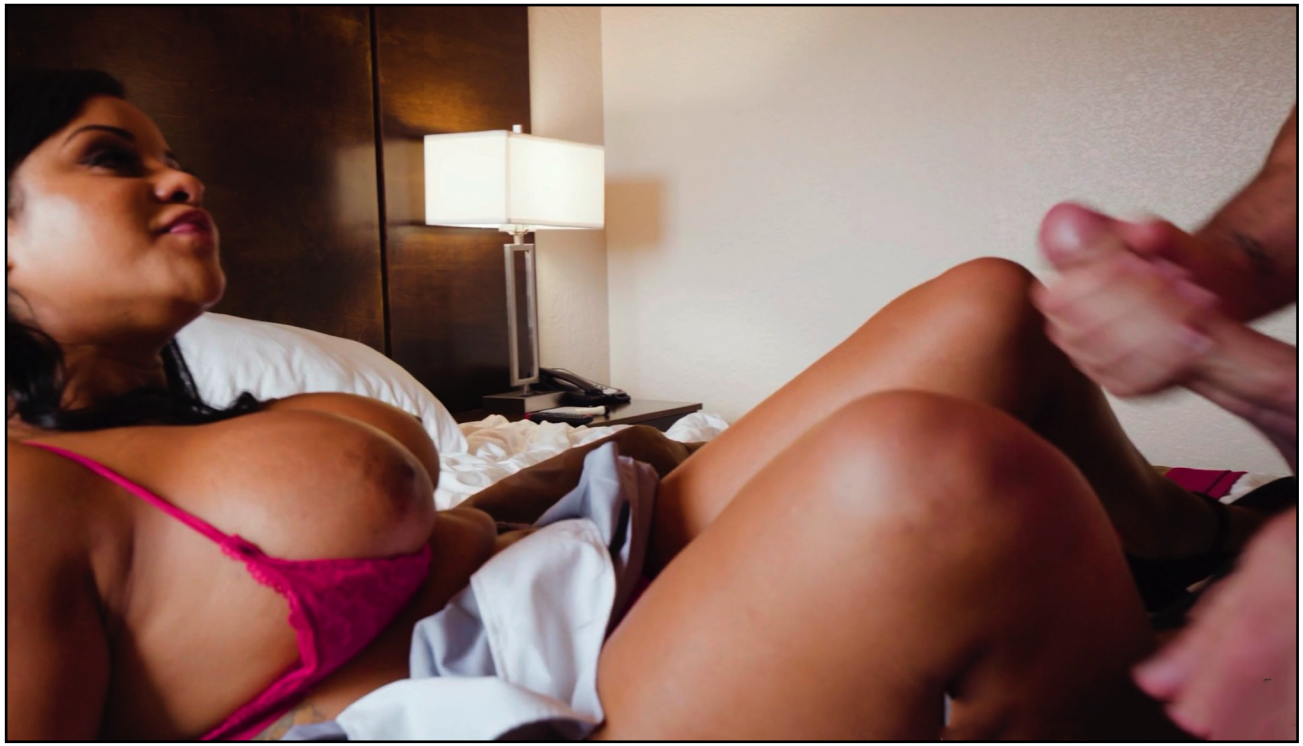

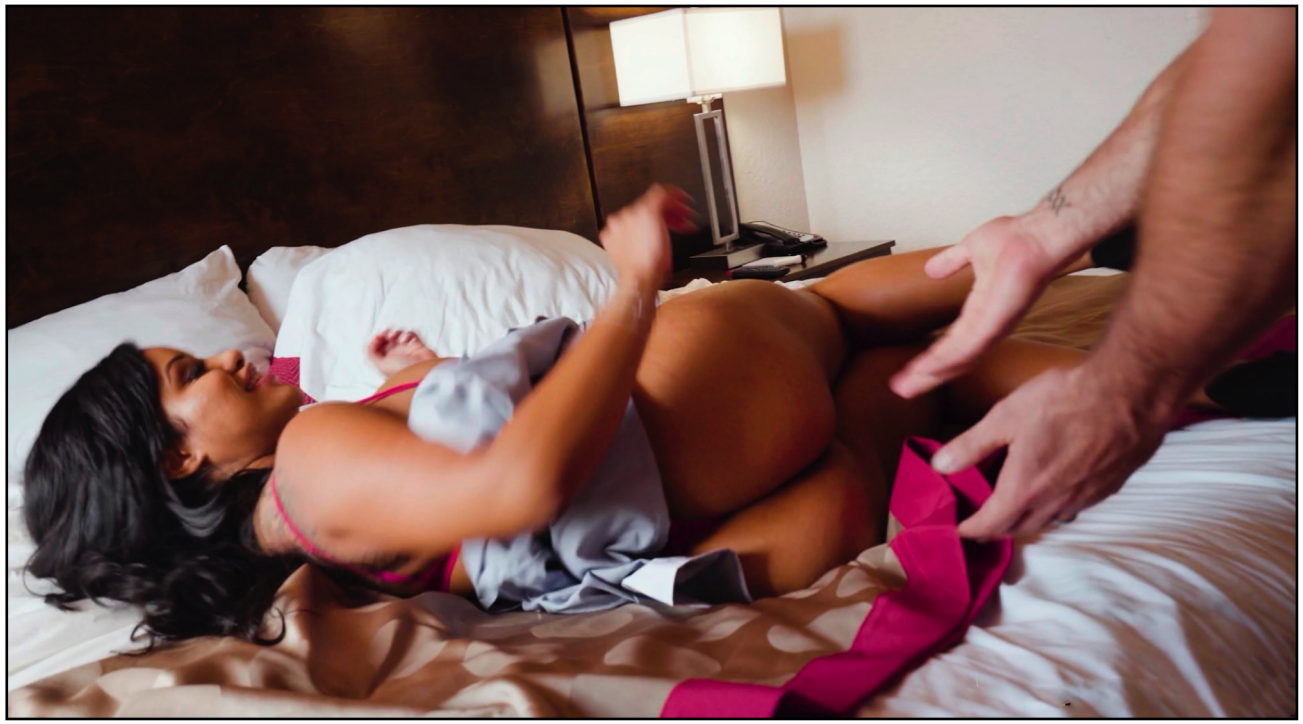

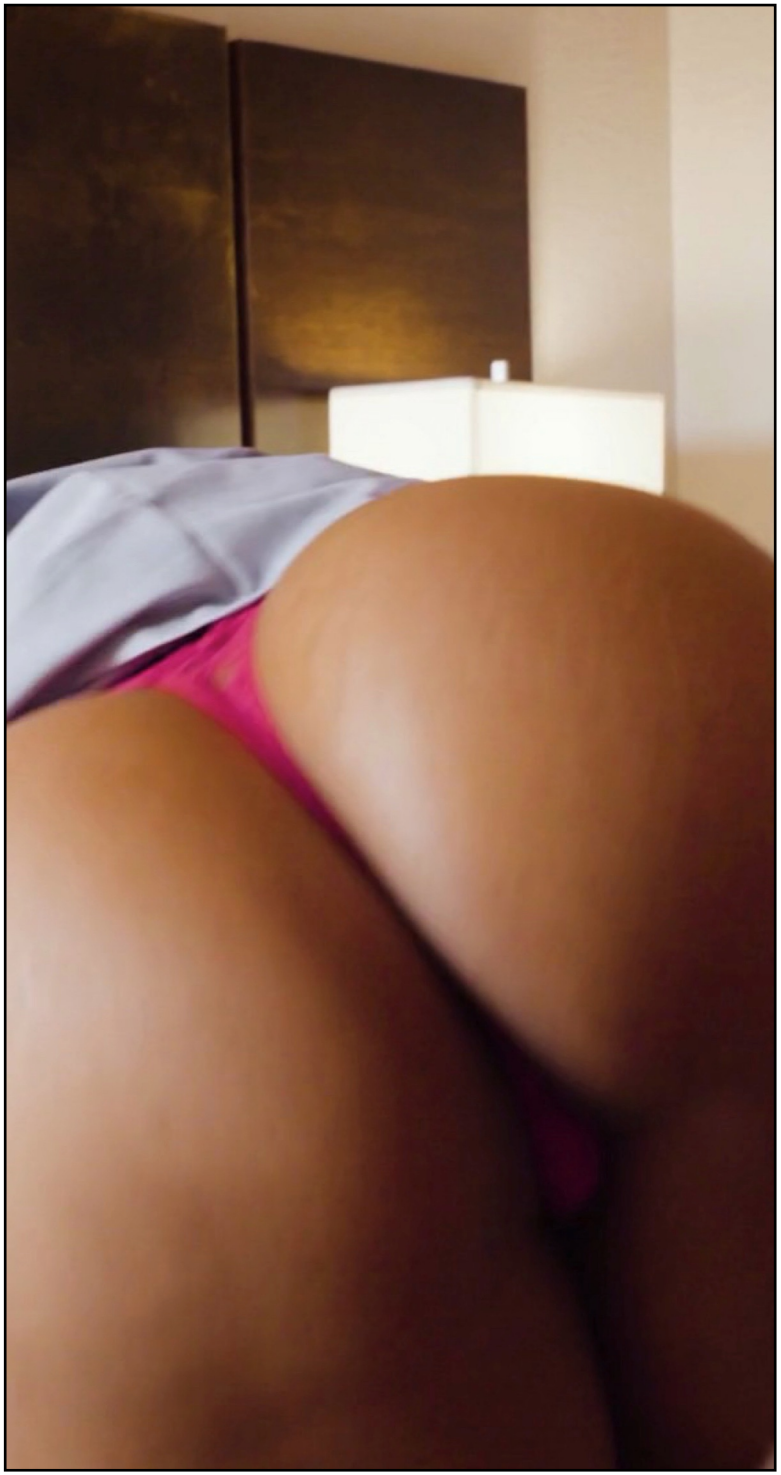






I COULD FEEL THAT BIG COCK SLIDE DEEP INTO MY BODY.


THE ABSURDITY OF THE SITUATION WAS NOT LOST ON ME. I WAS THE MAID WITH THE BIG ASS BEING FUCKED BY THE HOTEL GUEST. THIS HAD BEEN A FANTASY OF MINE, FOR SURE. I HAD EVEN DONE IT ONCE OR TWICE, BUT NOT AS THE MAID.


















I HAD ONE ORGASM,
TWO, THREE...


AT THAT MOMENT I WAS ALL TITS AND PUSSY, TITS AND PUSSY.

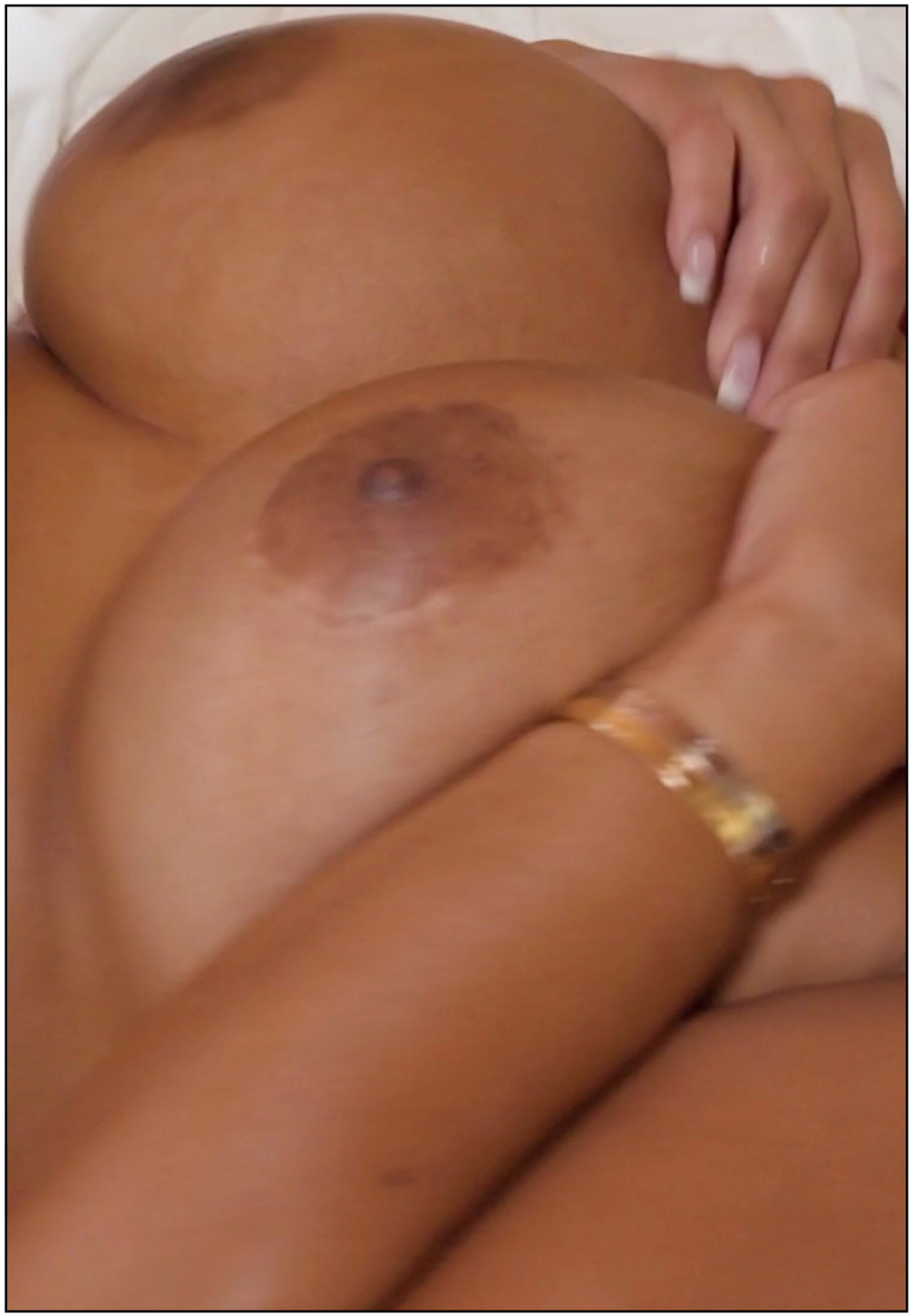


I DID NOT PROTEST WHEN HE PUSHED ME DOWN ON MY KNEES. IF HE WANTED A PORN ENDING, HE COULD HAVE ONE.


FEELING THAT STICKY SEMEN ON MY TONGUE AND CHIN I KNEW I WAS NOT IN KANSAS ANYMORE. I WAS WAY OFF THE MAP, IN A LAND OF MIRACLES AND WONDERS.


HOW ON EARTH WERE I GOING TO LIVE AS A MAN AGAIN AFTER THIS?


I LOOKED DOWN AT MY VOLOPTOUS BODY, NOW COVERED IN CUM.


I FELT SHAME AND GUILT FOR WHAT I HAD DONE TO MYSELF.


BUT THIS WAS THE BEST SEX I HAD HAD EVER.


AND I KNEW I WANTED MORE OF THIS.


METATRON MINDCLOUD
HEADQUARTERS
INTELLIGENCE DIVISION-

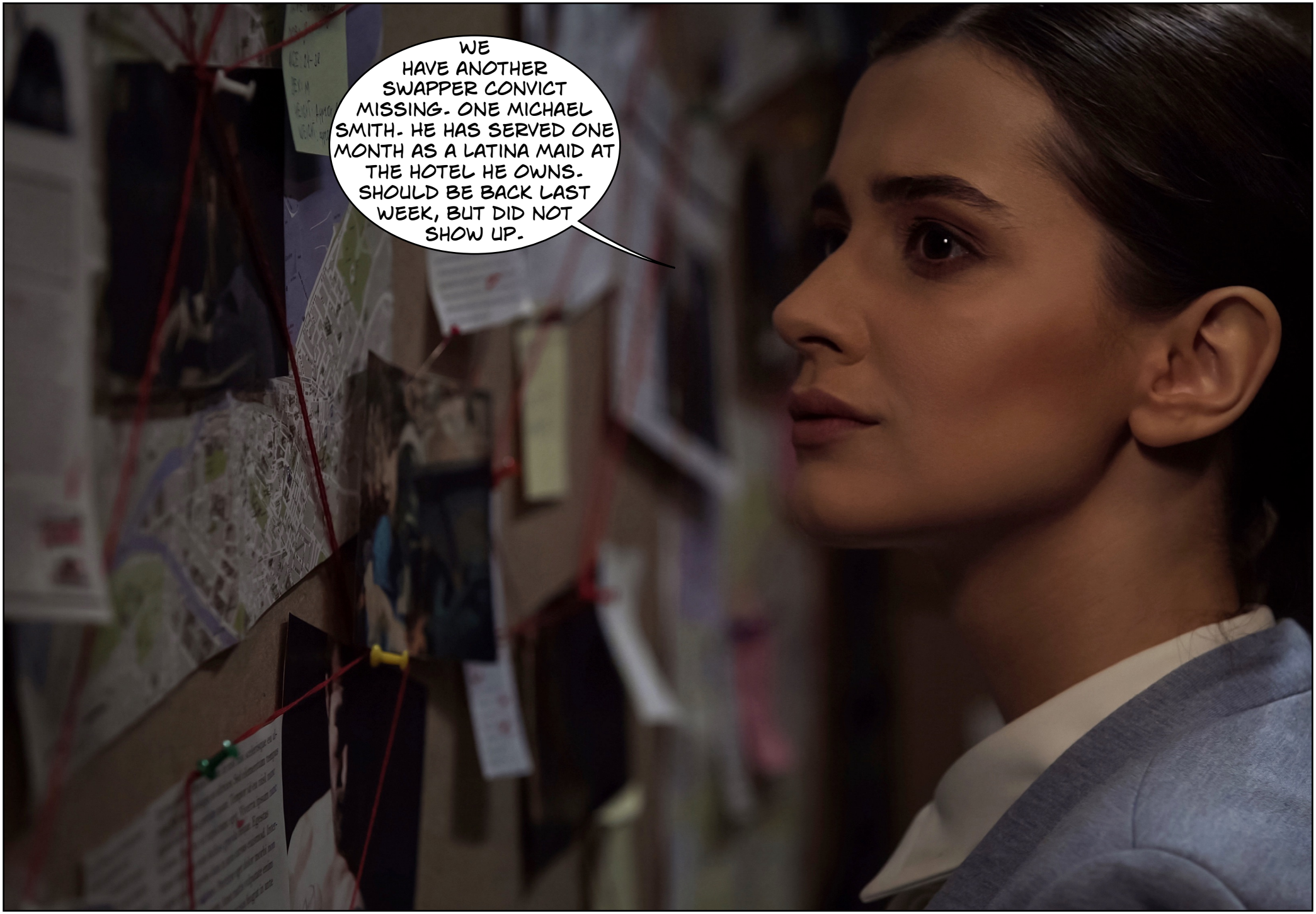
WE HAVE ANOTHER SWAPPER CONVICT MISSING. ONE MICHAEL SMITH. HE HAS SERVED ONE MONTH AS A LATINA MAID AT THE HOTEL HE OWNS. SHOULD BE BACK LAST WEEK, BUT DID NOT SHOW UP.

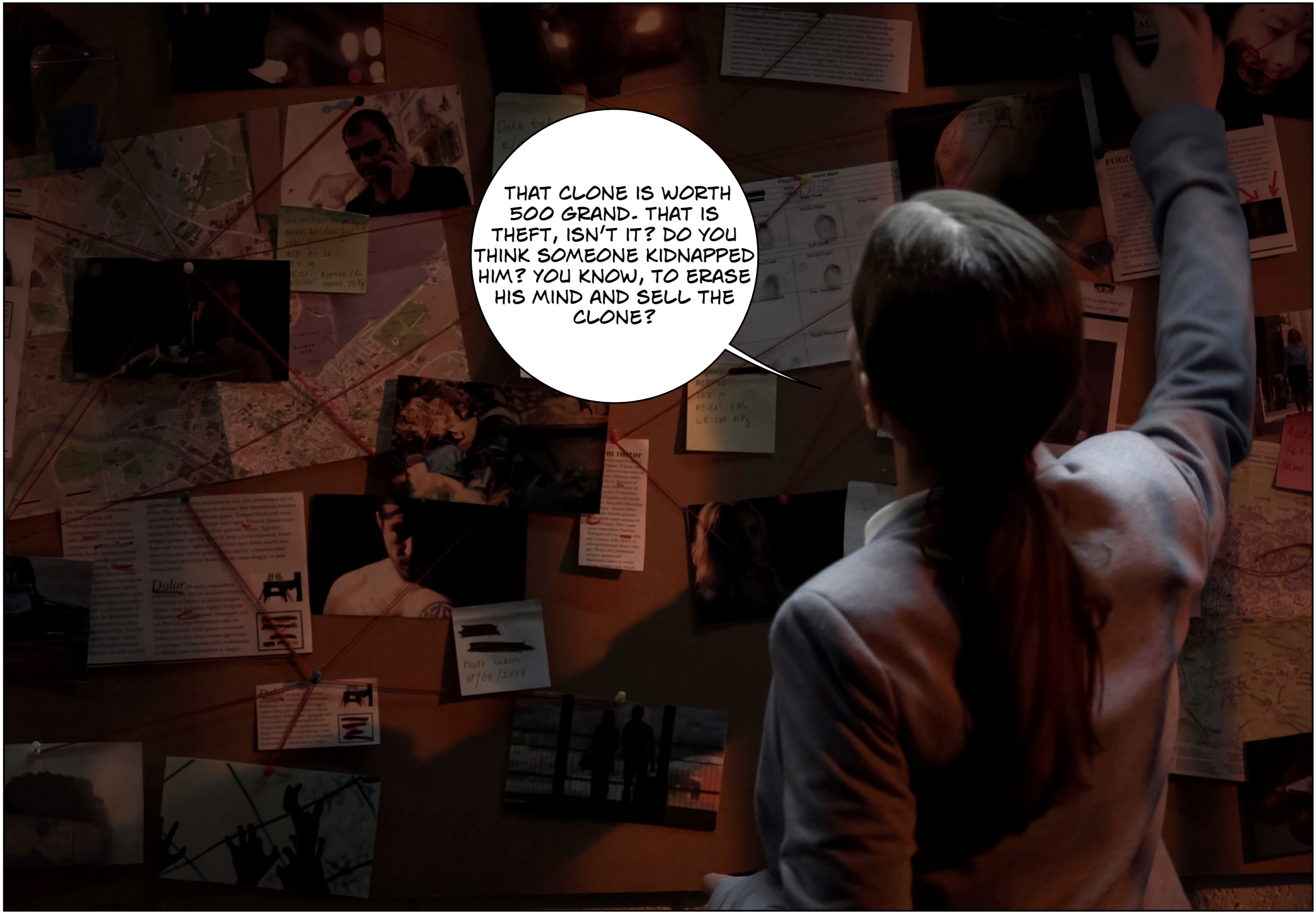
THAT CLONE IS WORTH 500 GRAND. THAT IS THEFT, ISN'T IT? DO YOU THINK SOMEONE KIDNAPPED HIM? YOU KNOW, TO ERASE HIS MIND AND SELL THE CLONE?


HE WAS TOLD THAT HIS MALE BODY WILL BE GIVEN TO MEDICAL RESEARCH AFTER THREE MONTHS, RIGHT?
I HAVE TRACKED DOWN HIS CAR. IT WAS FOUND ONE MILE AWAY FROM THE MEXICAN BORDER.
THE GPS CHIP EMBEDDED IN THE CLONE STOPPED TRANSMITTING AT THE SAME TIME.
THE PASSPORT OF ONE OF HIS EMPLOYEES WAS REGISTERED AT THE TECATE CROSSING. SHE NEVER LEFT THE US. I GUESS HE BORROWED IT.


SO HIS EMPLOYEE HELPED HIM? HE DID THIS OF HIS OWN FREE WILL?
Enim tortor


I THINK WE STICK TO THE STORY THAT HE DID THIS OUT OF HIS FREE WILL, FOR LEGAL REASON. I AM SURE THE INSURANCE WILL COVER THE LOSS.


MEANWHILE,
SOMEWHERE IN MEXICO.









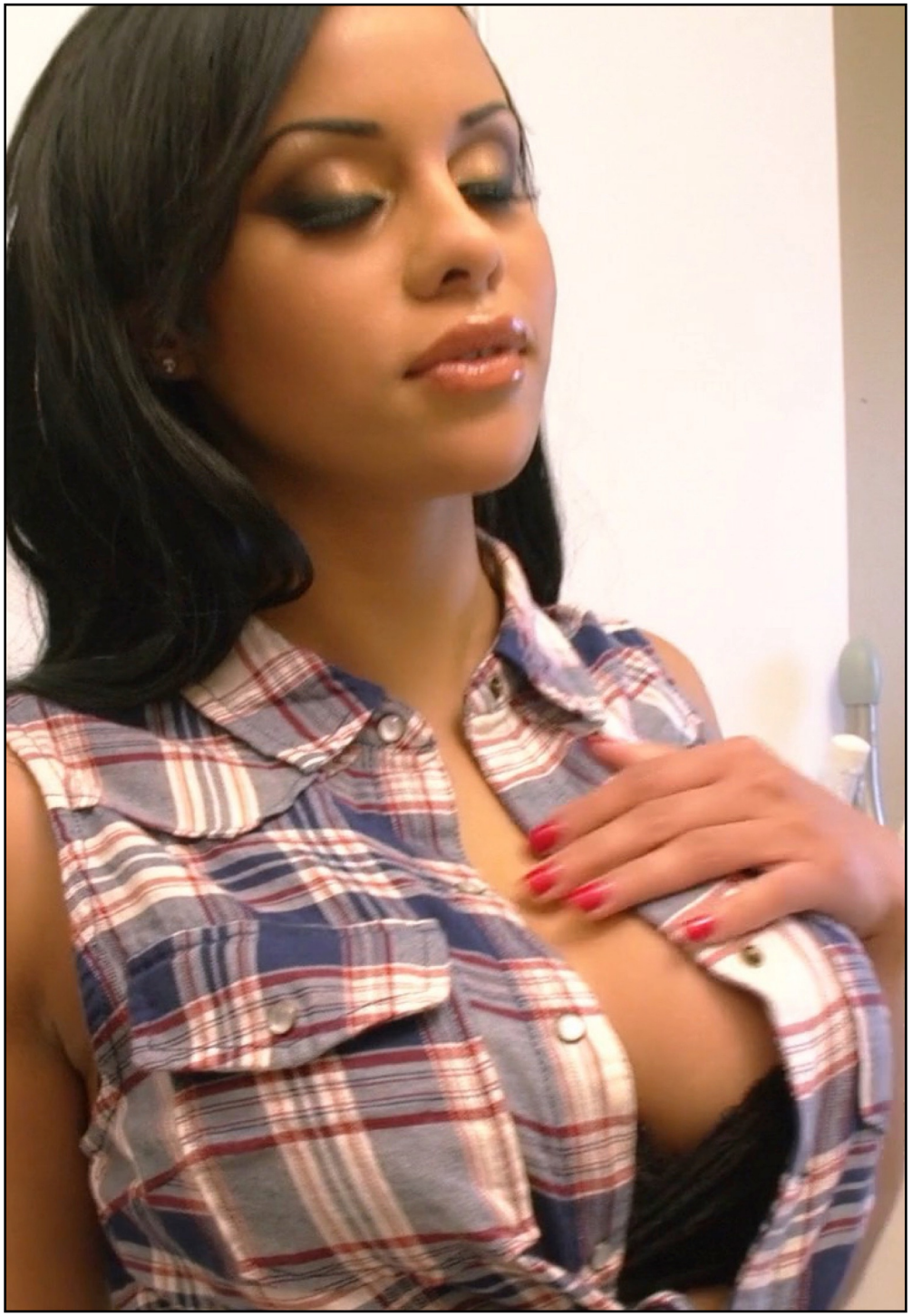

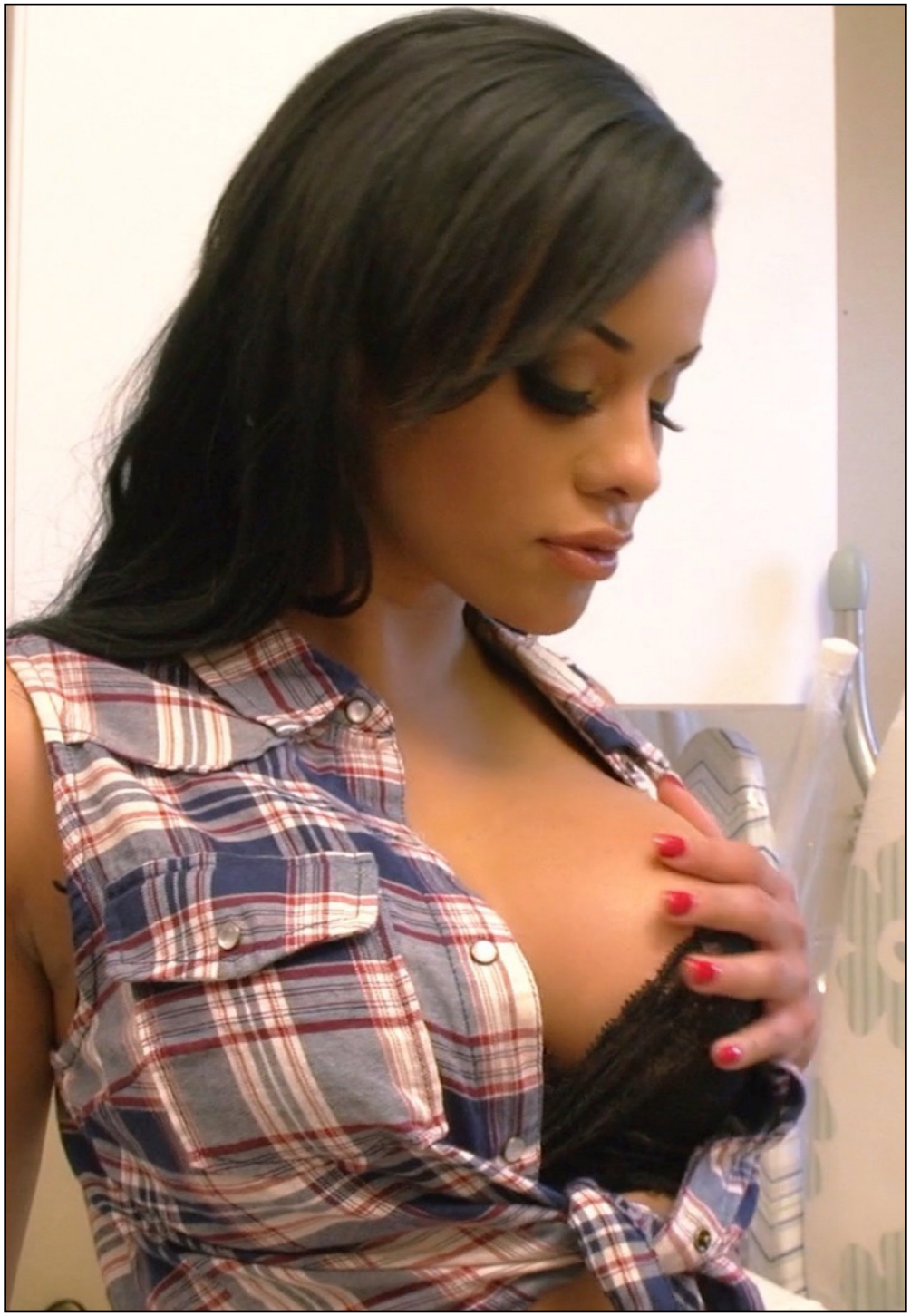



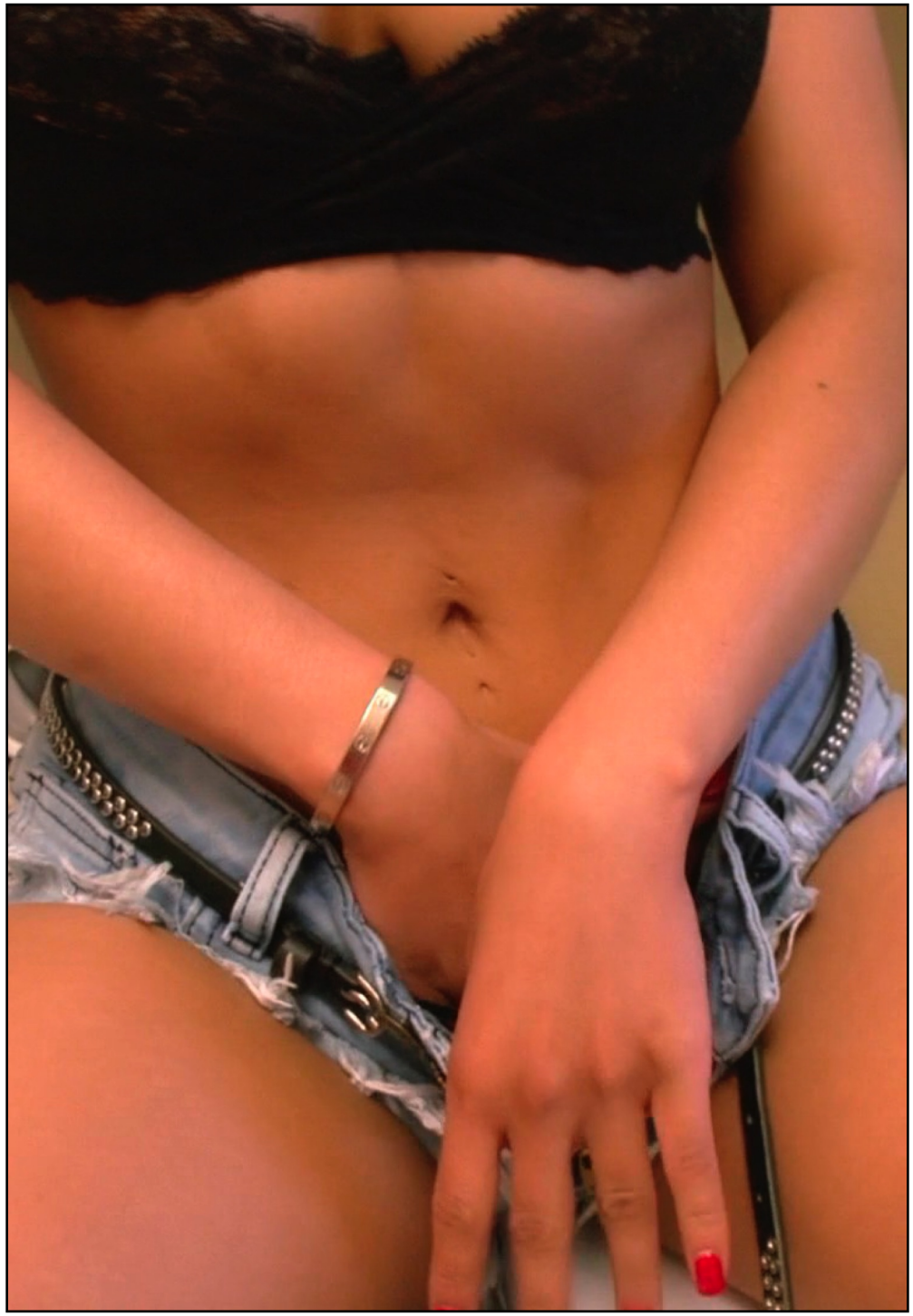




MARIA, ARE YOU IN THERE?
ARE YOU PLAYING WITH YOURSELF AGAIN?
NO SEÑOR DIAZ, ESTOY TRABAJANDO
YOU CAN SPEAK ENGLISH WITH ME, MARIA.


SEE, I AM WORKING! DON'T THROW ME OUT SEÑOR DIAZ.
OF COURSE I WON'T. YOU GAVE YOUR MOTEL TO MY NIECE, IN ORDER FOR ME TO GIVE YOU SANCTUARY.


BUT I DON'T UNDERSTAND WHY? WHY WOULD YOU GIVE UP YOUR LIFE FOR THIS?


BEING A WOMAN TURNS YOU ON? YOU LIKE IT?

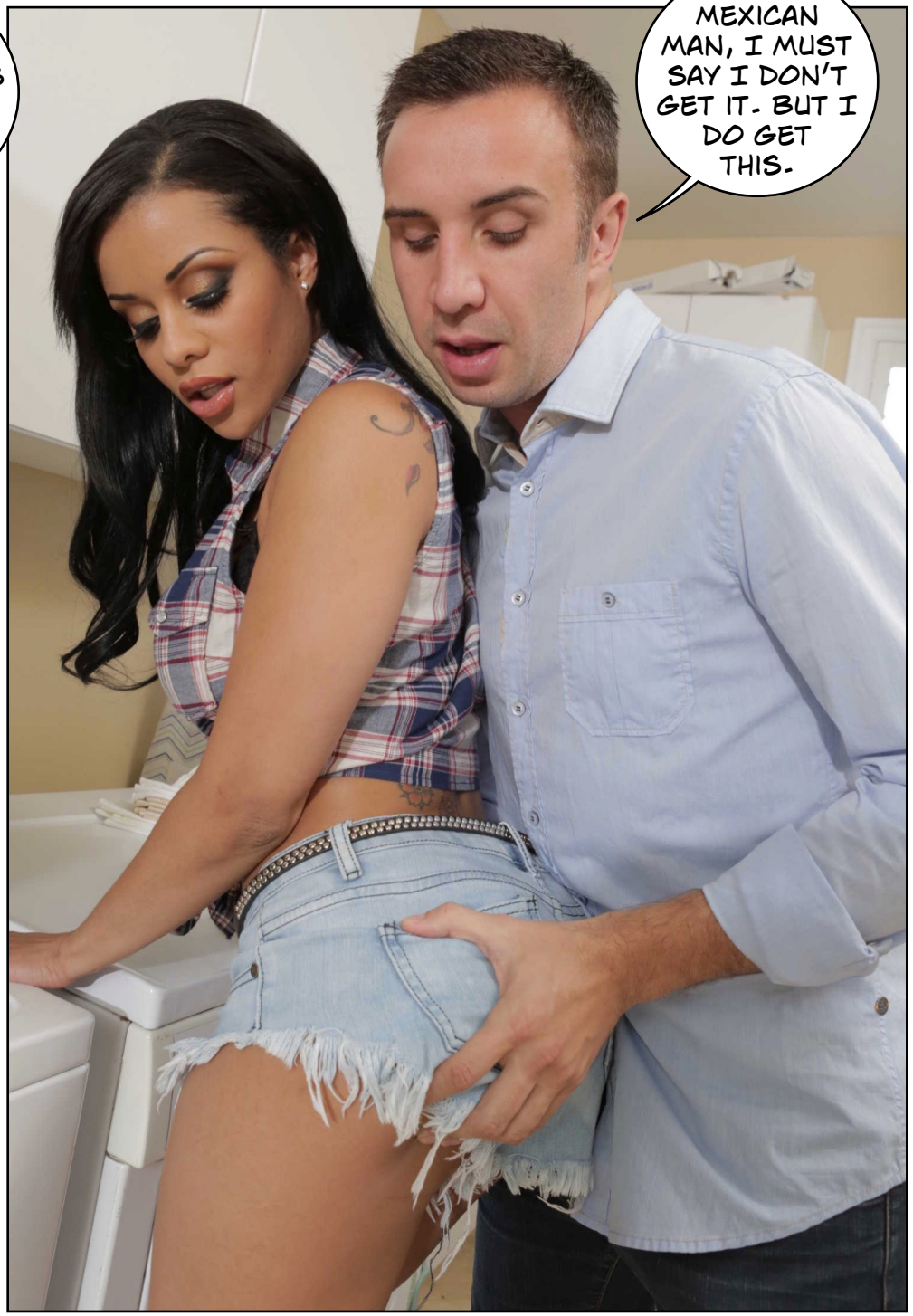
AS A MEXICAN MAN, I MUST SAY I DON'T GET IT. BUT I DO GET THIS.


YOU'D BETTER KEEP YOUR PAST A SECRET, MARIA. SAY THAT YOU ARE MEXICAN GIRL THAT GREW UP IN THE US, AND NOW WANTS TO EXPLORE HER CULTURE.




IT IS IRONIC, ISN'T IT? IF YOU GO BACK TO THE US, YOU WILL BE DEPORTED TO MEXICO.


I AM NOT GOING BACK TO THE US. THEY HAVE PROBABLY DESTROYED MY BODY BY NOW.
DON'T YOU MISS YOUR COCK?


I DON'T NEED ONE. I CAN USE YOURS.


AND I LOVE MY PUSSY.


I LOVE BEING A GIRL.


WELL, GIVEN YOUR BACKGROUND I THINK YOU ARE GETTING THE HANG OF IT.


I AM GETTING THERE.


A YEAR LATER.
POSTSCRIPT




I DON'T GET IT MARIA? YOU HAD TO BORROW MR. DIAZ' NICE'S PASSPORT TO GET INTO MEXICO? THE AMERICANS LOVE MEXICANS WHO ARE GOING TO MEXICO.
IT IS A COMPLICATED STORY, MANUEL, I DON'T THINK YOU WOULD UNDERSTAND.


WELL, I DO UNDERSTAND THIS.
YEAH, I WAS COUNTING ON THAT.


HAS SEÑOR DIAZ ASKED YOU TO MARRY HIM?
HE HAS.


ARE YOU GOING TO SAY YES.
WELL, HE IS A RICH MAN, AND I WOULD NOT HAVE TO BE A MAID ANYMORE.


HE WANTS KIDS, AND I HAVE NEVER REALLY CONSIDERED BREAST-FEEDING ANYONE, IF YOU SEE WHAT I MEAN.


WELL, HE CAN WAIT.






THE END


PHOTOS OF MARY JEAN FROM REALITY KINGS.COM...
REALITYKINGS.COM


...AND BRAZZERS.COM
BRAZZERS.COM



Hypnotized and feminized. This is you on a dose of Fem Fluxx.

Free erotic feminization photo comics

FEMFLUXX.COM

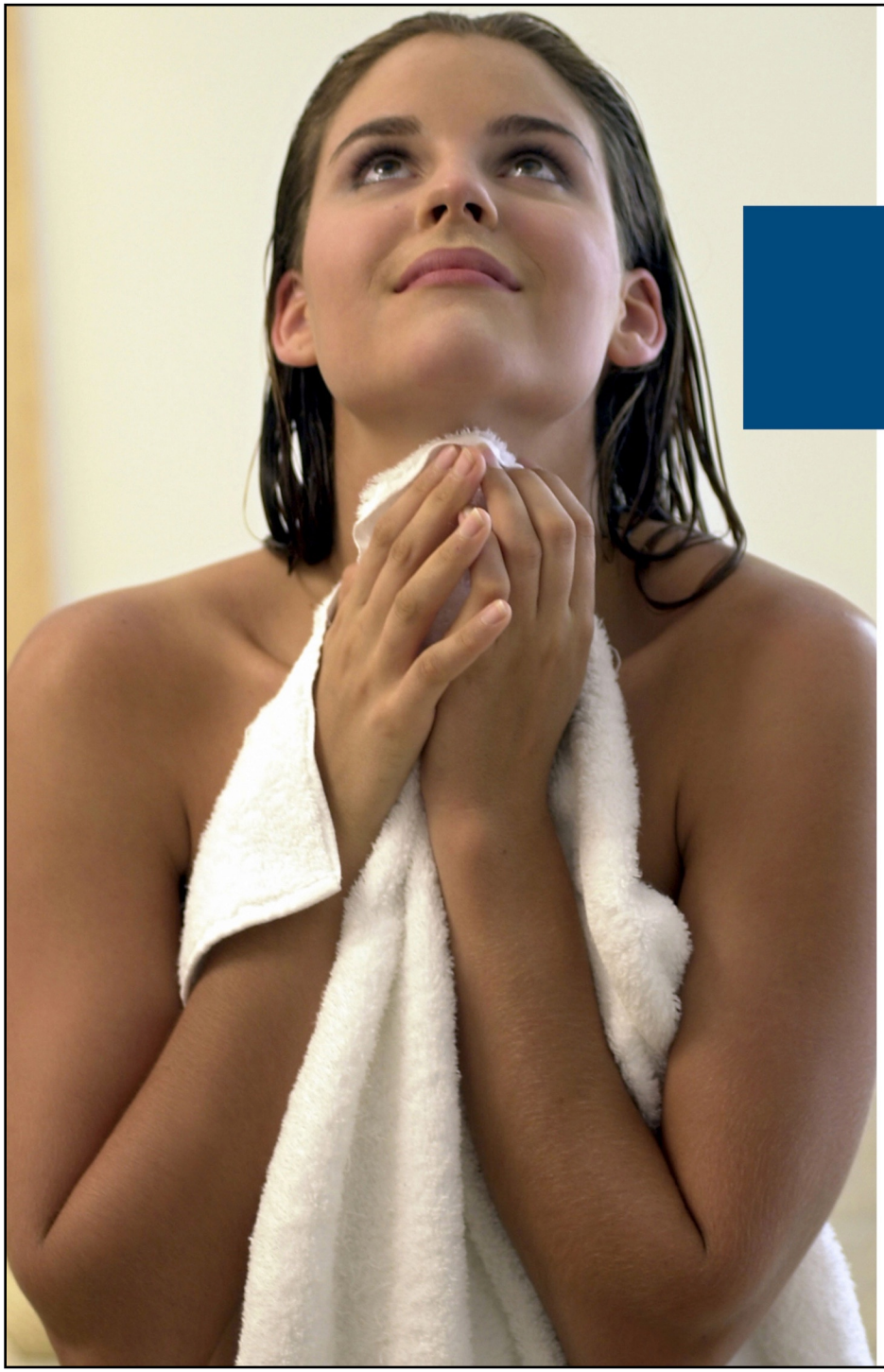

FEMINIZED

Hundreds of classic erotic photo comics.
Hundreds of sexy TG captions.
And they are all free...

www.feminized.org

"Your site is truly one of a kind, making movies none others dare to make.... you guys ROCK!! Thank you for simply existing!! I mean every word of it. Please, don't ever stop making movies, because you truly have a gift."

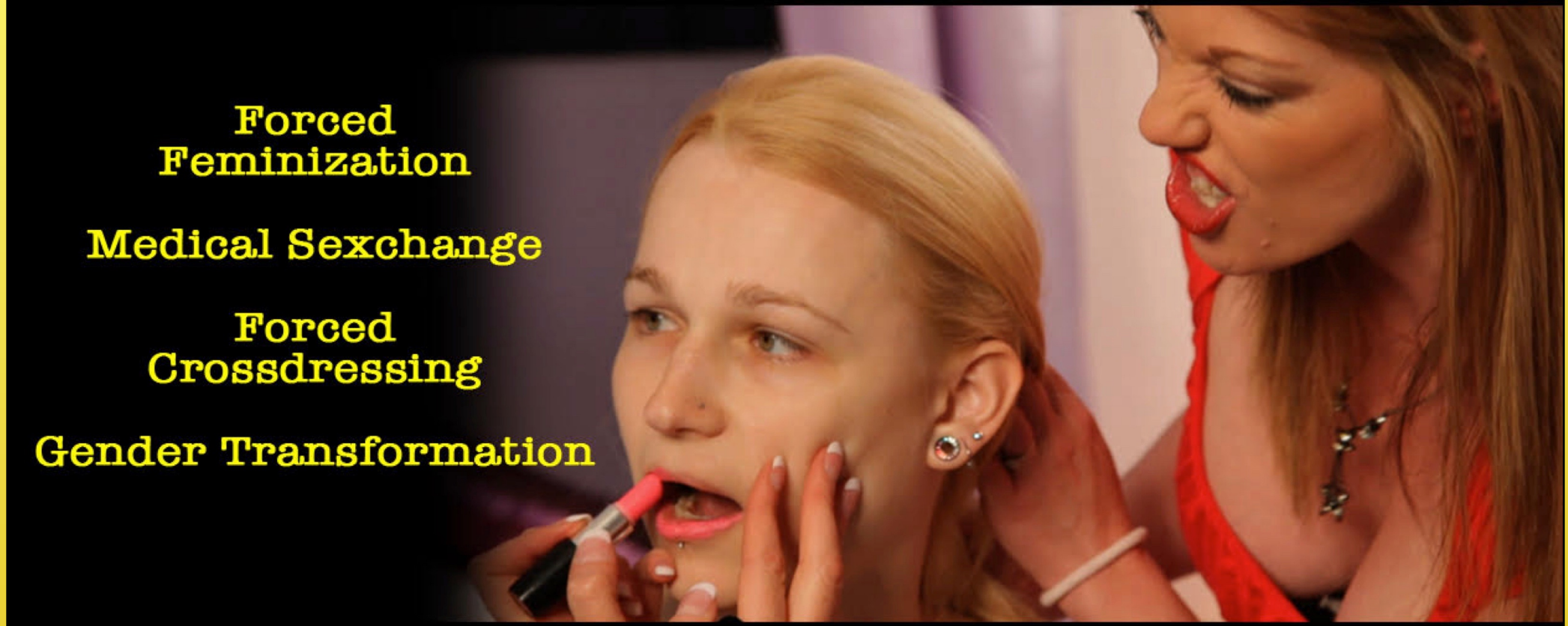

If our films don't feminize you.... you're already female

Tranisa.Com

BRAZZERS



Most of the imagery used in this photo comic comes from Brazzers, probably the biggest porn site in the world.

We use them for our erotic mash-ups because they present such a wide variety of stories: as videos and photos.

And there are so many beautiful women to admire, desire and dream of being.

If you sign up using the links found on the following page, you will help us keep FemFluxx going!

femfluxx.com/p/brazzers.html