

CASINO II

A transgender feminization fantasy by The FoXX
SEXUALLY EXPLICIT!
For adults only

FEMFLUXX.COM


IN EPISODE 1: ADDICTED TO GAMBLING BEN AND JIM ARE INDEBTED TO THE OWNER OF THE XANADU CASINO. AS THEY ARE UNABLE TO PAY, SHE HAS HER SHAMAN TURN THEM INTO GIRLS.
PART ONE IS AVAILABLE OVER AT FEMFLUXX.COM


BEN? IS THAT YOU? IT IS ME, JIM. THEY GAVE ME YOUR NEW WORK PHONE NUMBER. THEY TELL ME WE NEED A NEW PHONE TO DO BUSINESS.


OF COURSE I SOUND LIKE A GIRL. YOU SOUND LIKE A GIRL TOO.


HOW DO I LOOK? HM... I AM A DARK HAIRED LATINA. 5 FT 3, I GUESS.


I HAVE HUGE TITS YOU KNOW. I LOOKED AT THE LABEL OF MY BRA. IT IS 32E. I GUESS THAT IS LIKE A DOUBLE D.


LISTEN BEN, I AM SORRY ABOUT THE WHOLE THING. I WAS THE ONE WHO SHOWED YOU THE CASINO, AND IF I HADN'T YOU WOULD STILL BE YOU, YOU KNOW.


YOU DID? YEAH, I HAVE PLAYED WITH MY PUSSY TOO. IT IS SO WEIRD.... YEAH, I KNOW... FREAKING AWESOME.


REALLY? THEY WANT YOU TO CONTINUE WORKING AS A PROGRAMMER?


NO, I AM TO BE AN ESCORT THEY TELL ME... I AM PRETTY SCARED ABOUT THE WHOLE THING...


DO YOU REMEMBER THAT CALL GIRL WE FUCKED IN ATLANTA? I LOOK A BIT LIKE HER.


WE ARE SO FUCKED AREN'T WE? I AM THAT HOOKER NOW. I AM HER!


OH MY GOD. THIS IS BAD...




HI HANK, THIS IS THE NEW MEMBER OF THE STAFF, BRENDA.


WE HAVE ALL MET BEFORE, YOU KNOW, AT THE EXPO IN SAN FRANSICO, BUT I WAS BEN THEN.
WE KNOW, BEN. YOUR LOOKS HAVE IMPROVED SINCE THEN.


WELL, HERE'S THE THING, BRENDA. EVEN IF WE ARE OLD FRIENDS AND SUCH, WE HAVE A DUTY TO MAKE SURE THAT YOU GET THE PUNISHMENT MRS. X REQUIRES.


I UNDERSTAND. SHE HAS TURNED ME INTO A GIRL FOR A REASON.


YEPP, YOU ARE TO KEEP THE MEN WORKING HERE HAPPY.
AND YOU ARE ALL MEN, RIGHT?

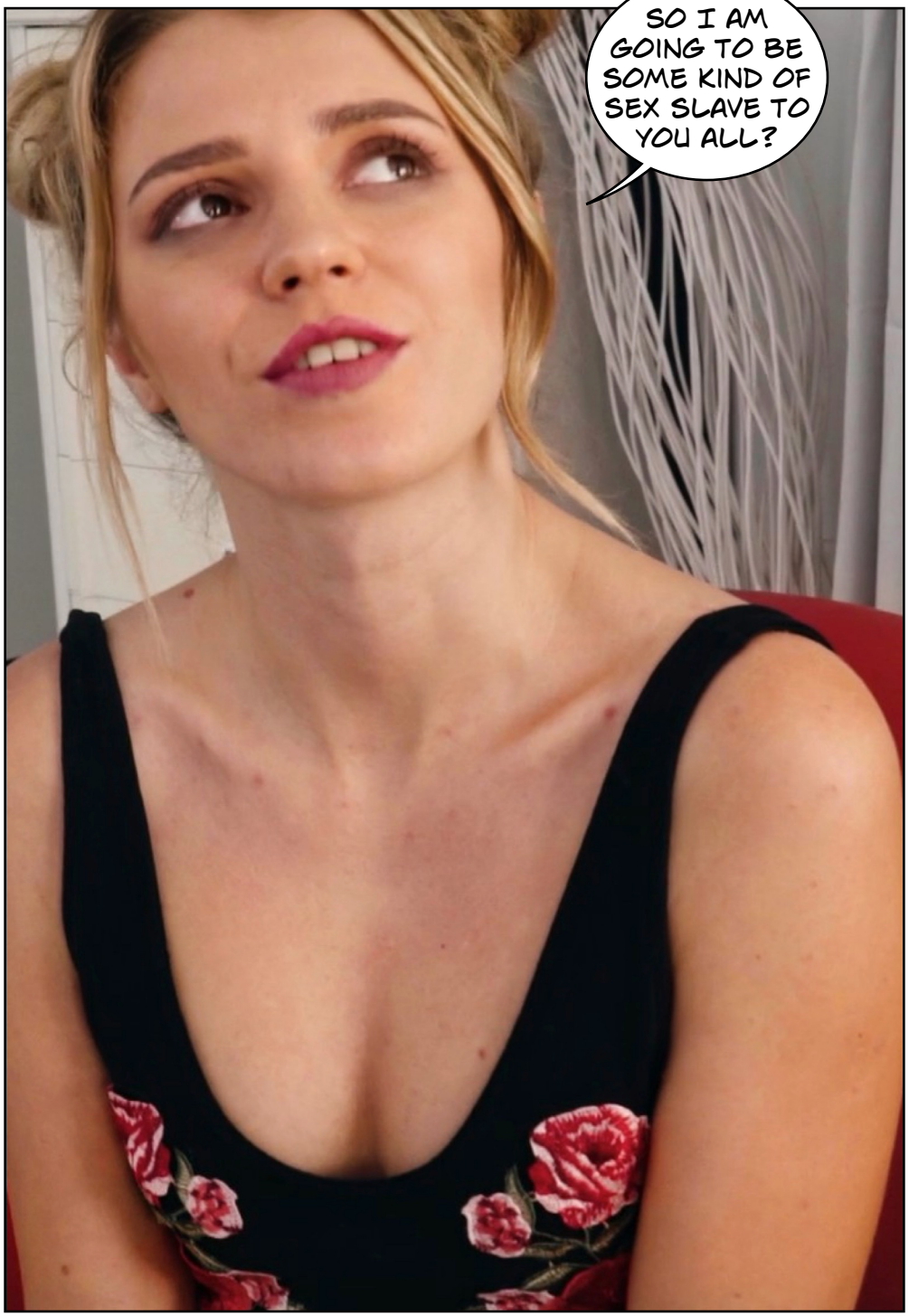
SO I AM GOING TO BE SOME KIND OF SEX SLAVE TO YOU ALL?


NO, IT IS MORE LIKE A JOB. IF YOU DO THIS, THE BOSS PROMISES TO CHANGE YOU BACK AGAIN.

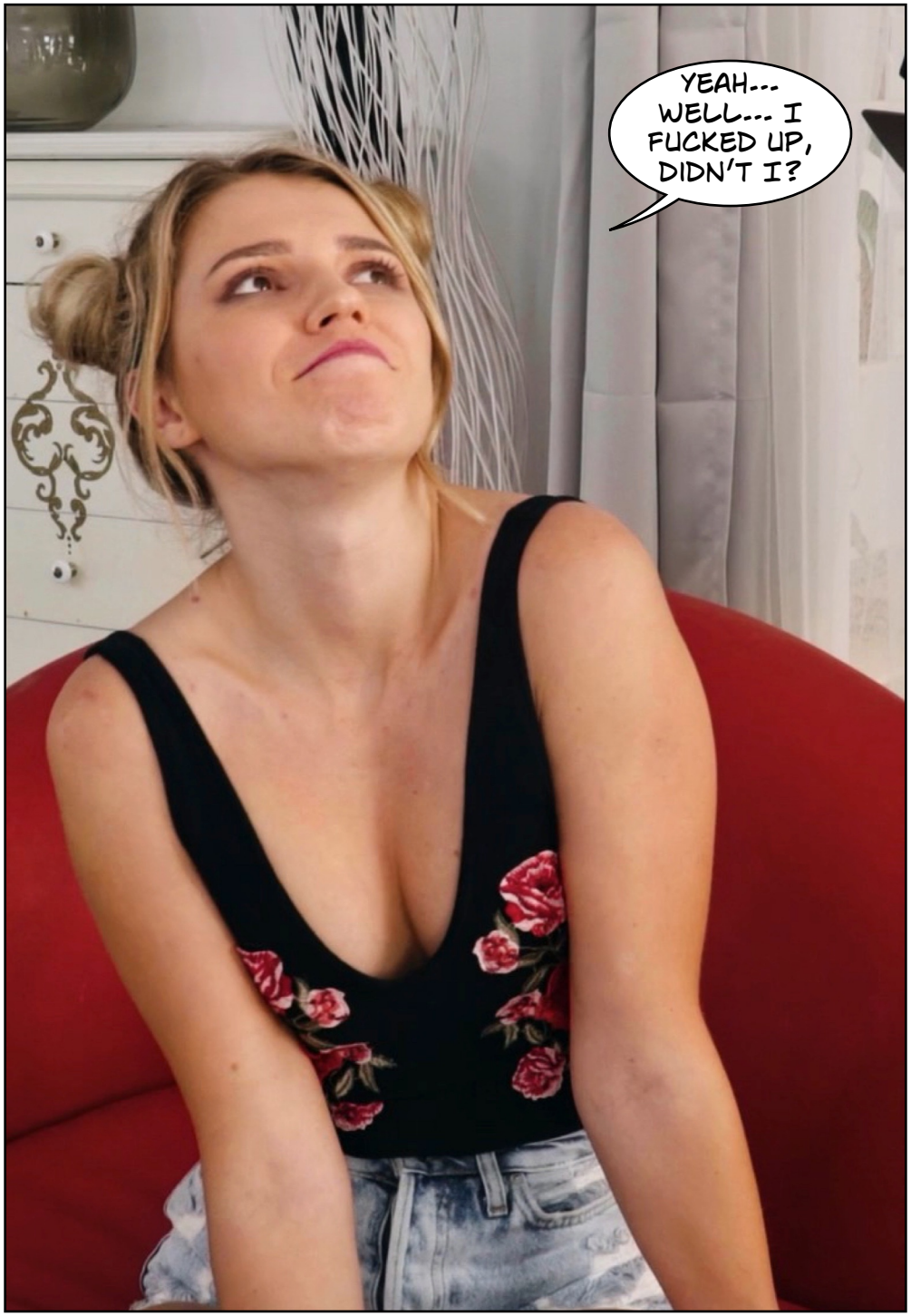
YEAH... WELL... I FUCKED UP, DIDN'T I?


DON'T FUCK WITH MRS. X, BOYS. THIS IS WHERE YOU END.

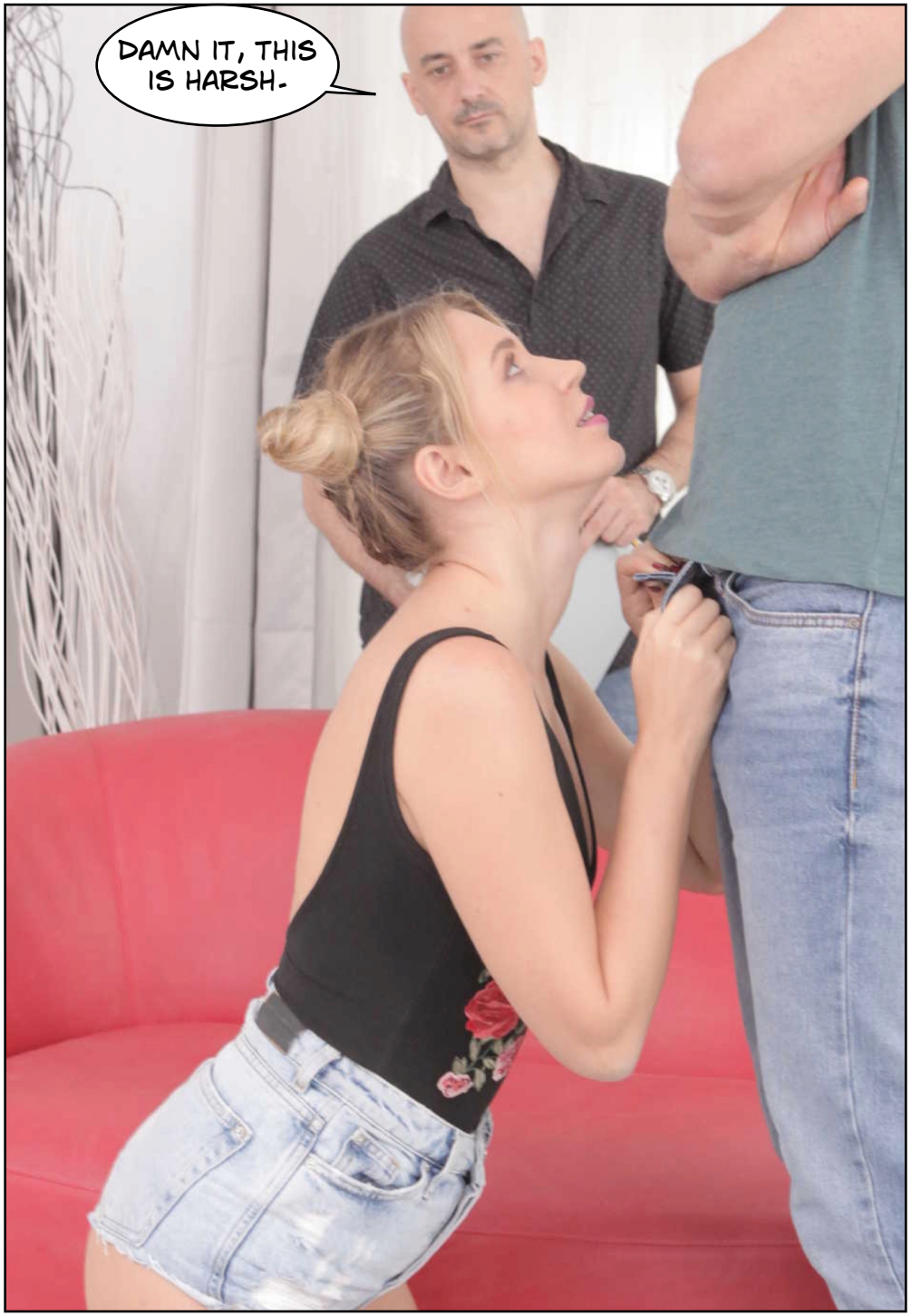
DAMN IT, THIS IS HARSH.


PUT ALL OF THIS IN THE REPORT TO MRS. X, OK.




I GUESS YOU ARE A KIND OF VIRGIN, AREN'T YOU?
I GUESS SO... AS A WOMAN...


SO YOU JUST WOKE UP ONE DAY WITH TITS AND A PUSSY. HOW DOES IT FEEL?


IT IS VERY CONFUSING AND EMBARRASSING TO TELL YOU THE TRUTH. ONE PART OF ME HATE IT. THE OTHER KIND OF LIKES IT.
DID YOU KNOW THAT MOST OF THE ONES THAT ARE CHANGED NEVER MANAGES TO ADAPT TO MALE LIFE AGAIN?


THIS IS TRUE. WE HAVE HAD GIRLS LIKE YOU HERE BEFORE. THEY NEVER COME BACK AFTER THEY HAVE BEEN CHANGE BACK.
THEY BECOME LONERS, SOME OF THEM. SOME BEG MRS. X TO BE TURNED INTO WOMEN AGAIN, EVEN IF IT MEANS MORE YEARS IN THE WHORE HOUSE.





YOU GOT A SWEET PUSSY THERE, HONEY.


YOU HAVE BEEN PLAYING WITH YOUR PUSSY, HAVEN'T YOU?


OH MY GOD....
YEAH, THAT IS ME INSIDE YOUR VAGINA. FUCK, I CANNOT BELIEVE YOU HAVE A VAGINA NOW.


I REMEMBER YOU, BEN. YOU USED TO BRAG ABOUT ALL THE GIRLS YOU HAD FUCKED. YOU DID NOT RESPECT THEM MUCH, DID YOU?


DO YOU LIKE THIS?
OH MY GOD! OH DEAR


YOUR PUSSY IS TIGHT AND WARM AND WET. GOOD GIRL!




THIS FEELS SO STRANGE. YOU ARE INSIDE MY BODY. THAT IS NOT THE WAY IT SHOULD BE.


YOU'D BETTER GET USED TO IT, HONEY.


LOOK AT THAT- THAT IS ME, DAMN IT!


DO YOU LIKE IT?


I NEED TIME TO PROCESS THIS, YOU KNOW. GOOD GOD, YOU ARE SO DEEP. IS THAT MY CERVIX?


DO YOU KNOW IF I CAN GET PREGNANT? ARE YOU USING A CONDOM?


YOU THINK TOO MUCH, MY FRIEND. YOU HAVE TO LET YOUR INNER NERD GO AND ENJOY THE RIDE.


MMMMM...

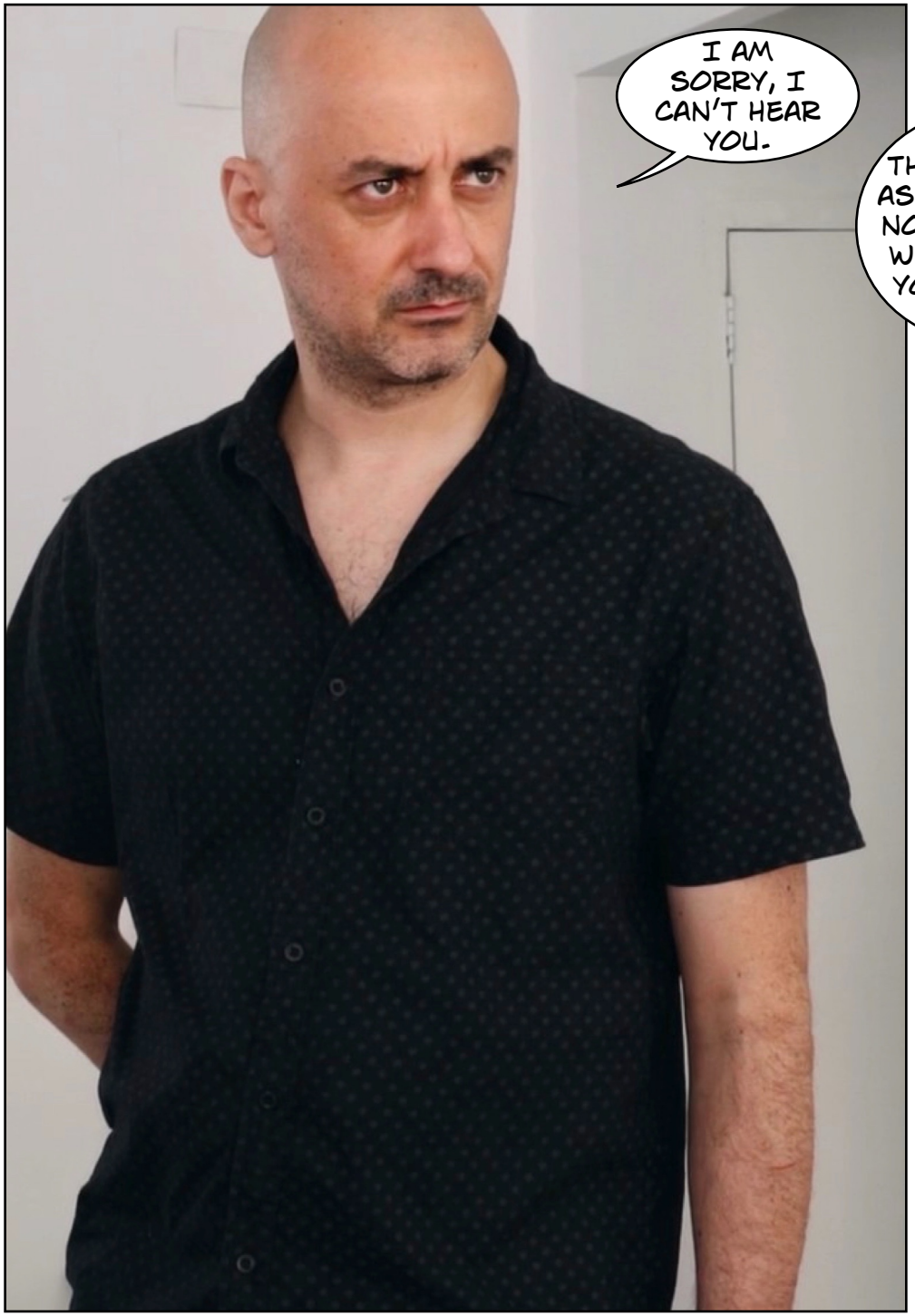
I AM SORRY, I CAN'T HEAR YOU.


ENJOY THE RIDE MY ASS! YOU ARE NOT THE ONE WITH CUM IN YOUR FACE.


YO
U ARE RIGHT ABOUT THAT, AND WHY IS THAT, DO YOU THINK?
BECAUSE I AM THE IDIOT WHO OWNS MADAME X MONEY, THAT'S WHY.


SO THIS IS WHO I AM NOW, IS IT, THE COMPANY SLUT.
WELL, YOU WILL AT LEAST GET LAID THIS WAY.


WELL, I GUESS I WILL HAVE TO FIND MY DESK. DO I HAVE A DESK?
YEAH, YOU HAVE A DESK.


I CANNOT BELIEVE I LOOK LIKE THIS.


THAT'S KIND OF NICE.
32 E-26-34. FUCK, I AM SO SEXY.


THEY WILL NEVER LEAVE ME ALONE, THE MEN. NOT WITH THIS BODY. HOW DO I DEFEND MYSELF?


I HAVE NEVER REALLY DRESSED UP BEFORE. I WAS NEVER BEAUTIFUL.
.....


...
THIS CHANGES EVERYTHING. I AM WEAK PHYSICALLY, BUT I HAVE THE POWER OF SEX NOW.


I WONDER WHAT IT IS LIKE, TO FUCK MEN.


AT LEAST THEY DO NOT LOOK AS UGLY AS THEY DID WHEN I WAS A MAN.


I HOPE THEY LIKE ME.

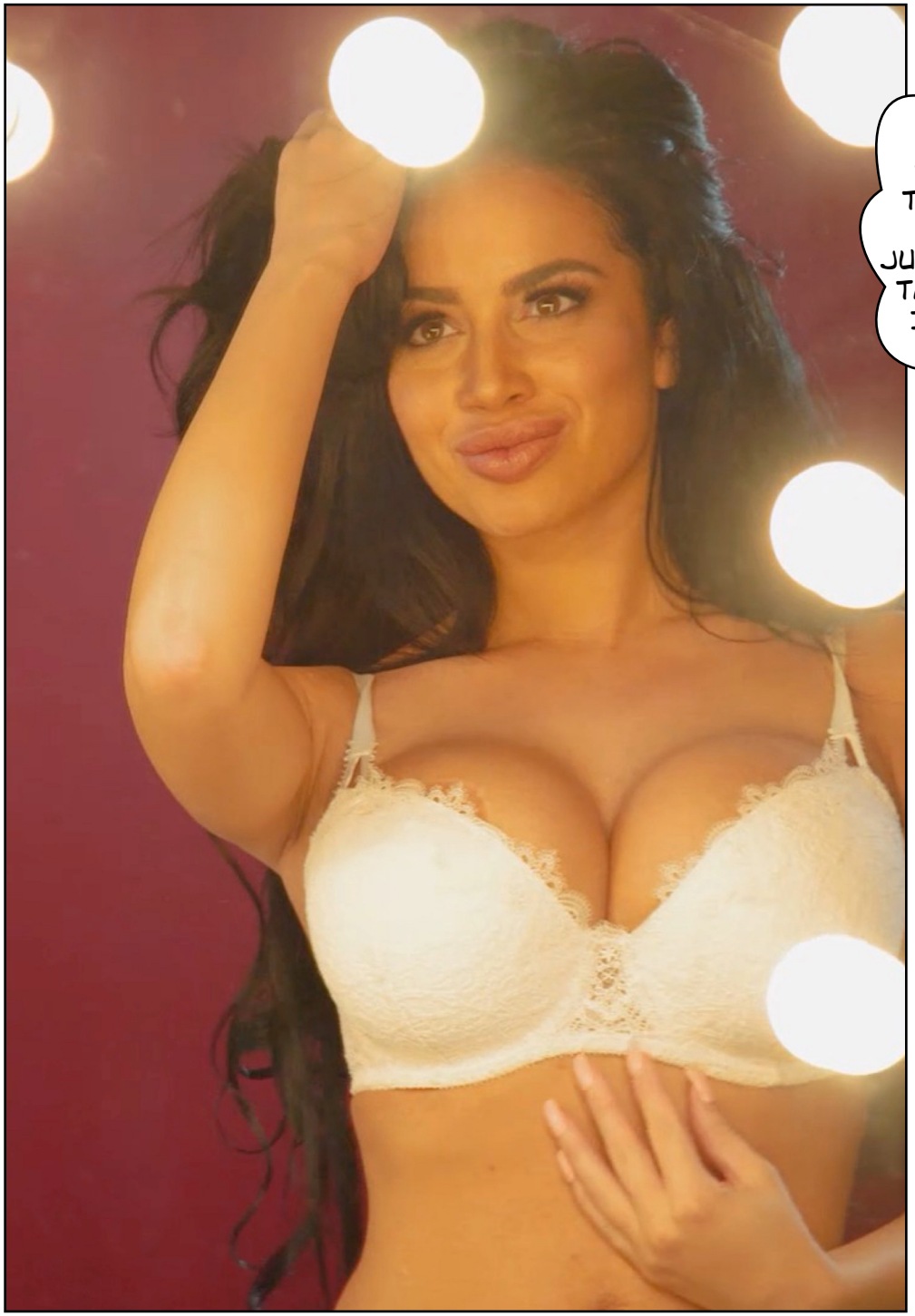

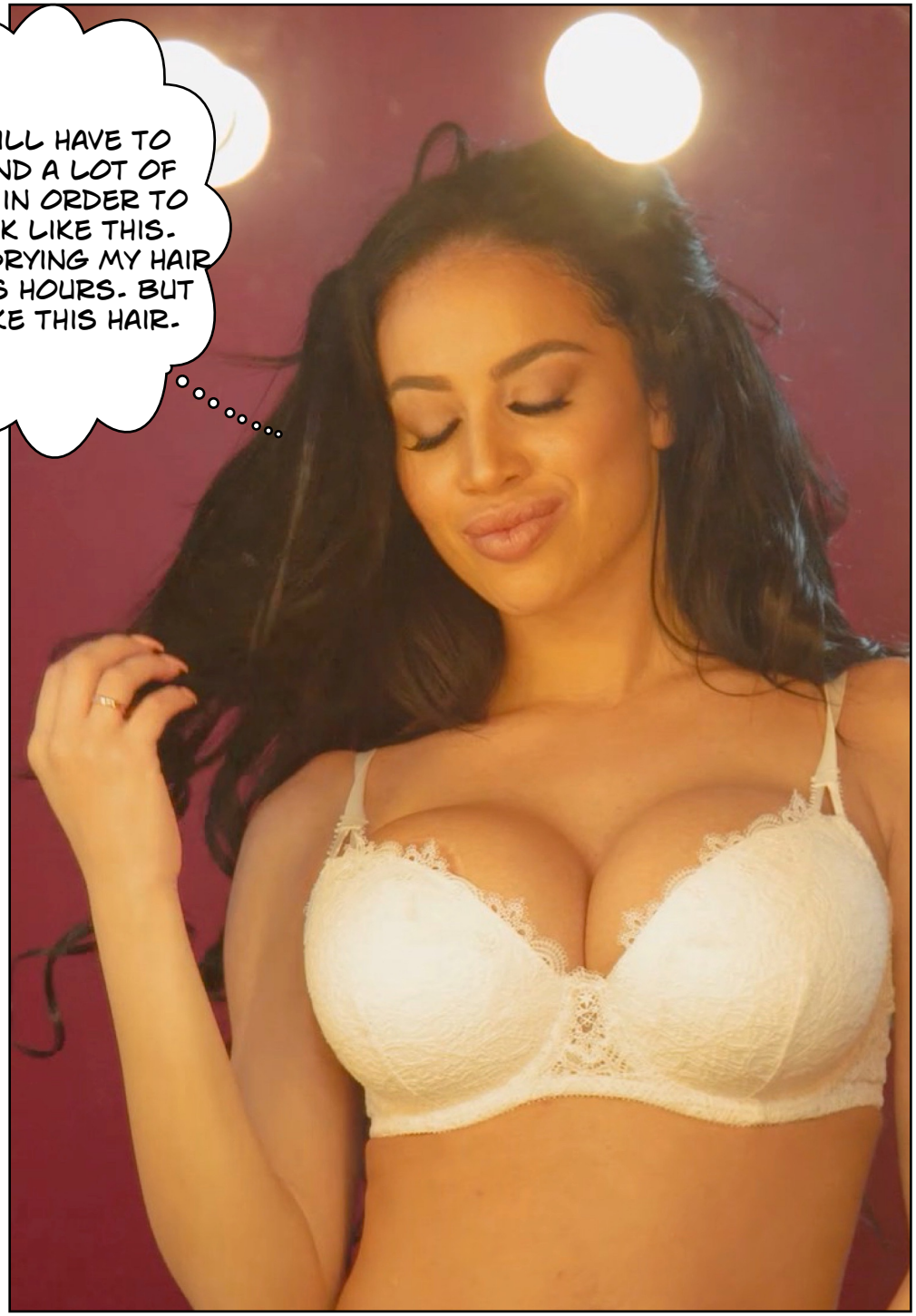
I WILL HAVE TO SPEND A LOT OF TIME IN ORDER TO LOOK LIKE THIS. JUST DRYING MY HAIR TAKES HOURS. BUT I LIKE THIS HAIR.
.....


I HAVE TO BE CAREFUL WHEN WALKING WITH HIGH HEELS.
oooo
RRRRIIING


IS THAT YOU, ANNA? HOW DID YOU GET MY NUMBER?
THE GUY AT THE CASINO?


NO, IT IS ME... IT TRULY IS... MRS. X CHANGED ME INTO A WOMAN...


I KNOW HONEY. I HAVE BEEN STUPID. I KNOW. BUT I WILL HAVE REPAID ALL THE DEBT IN TWO YEARS. THEY WILL CHANGE ME BACK AGAIN.


NO, HONEY, IT WILL BE OK. THERE IS NO NEED TO BREAK UP WITH ME.


I KNOW I DON'T HAVE A DICK ANYMORE, BUT I WILL GET IT BACK...


WE CAN HAVE GIRL ON GIRL SEX. I AM SO SEXY, HONEY, BIG TITS...


NO,
I AM NOT SAYING YOUR TITS ARE TOO SMALL...
PLEASE..


BUT CAN'T YOU ALSO THINK ABOUT ME? I AM THE ONE WHO HAS TO WORK AS AN ESCORT.


SHE HUNG UP ON ME.


WELL, I GUESS THAT PART OF MY LIFE IS OVER.


BEN, IT IS ME AGAIN.... WHAT?... OH, I AM SUPPOSED TO CALL YOU BRENDA... I SEE.


NOOOO! YOU HAD SEX? WITH A MAN? WOOOOW! WAS IT GOOD?

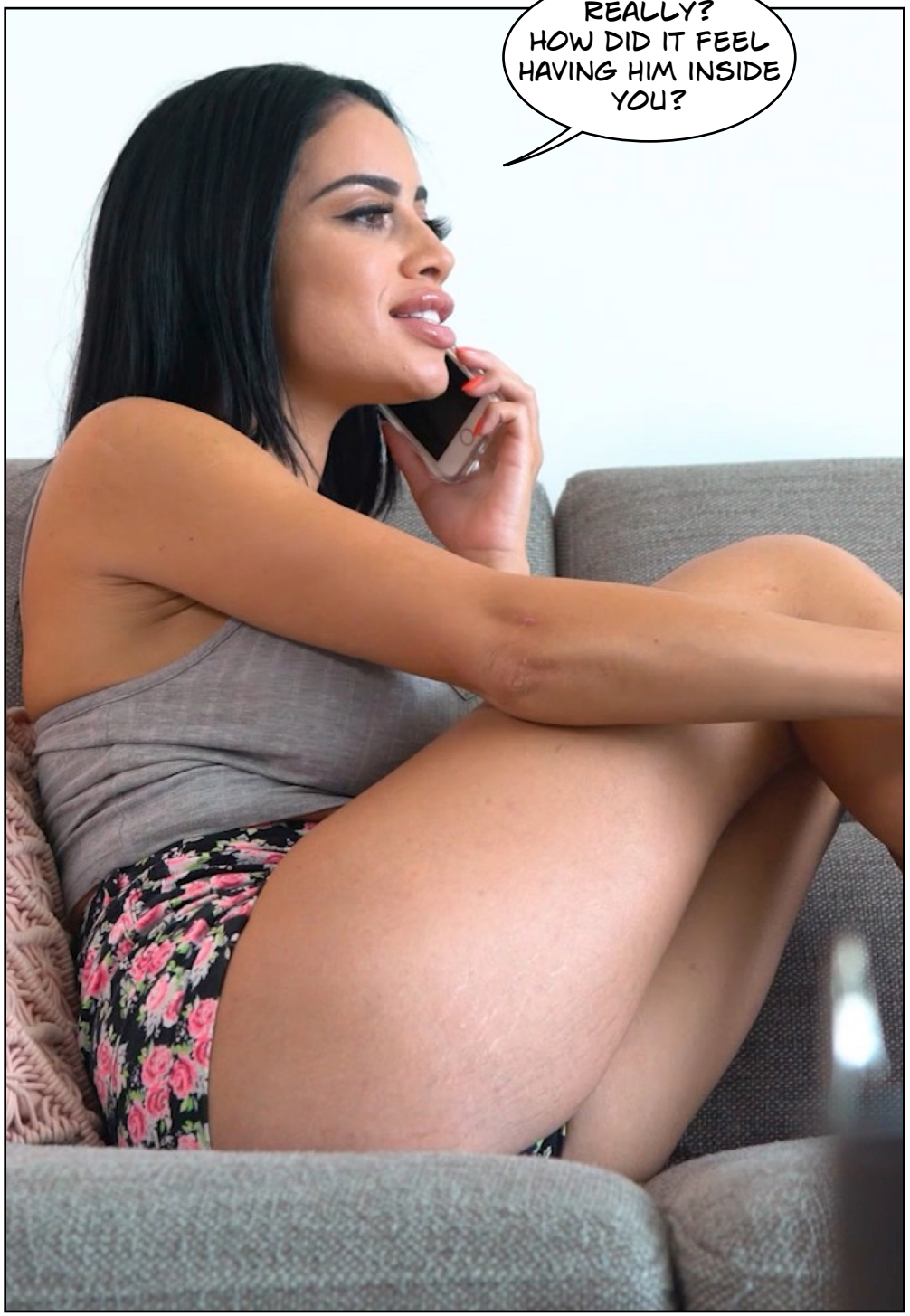
REALLY? HOW DID IT FEEL HAVING HIM INSIDE YOU?


I THINK I WILL HAVE MY FIRST CUSTOMER TOMORROW. I AM SCARED, BUT ALSO A BIT EXCITED.

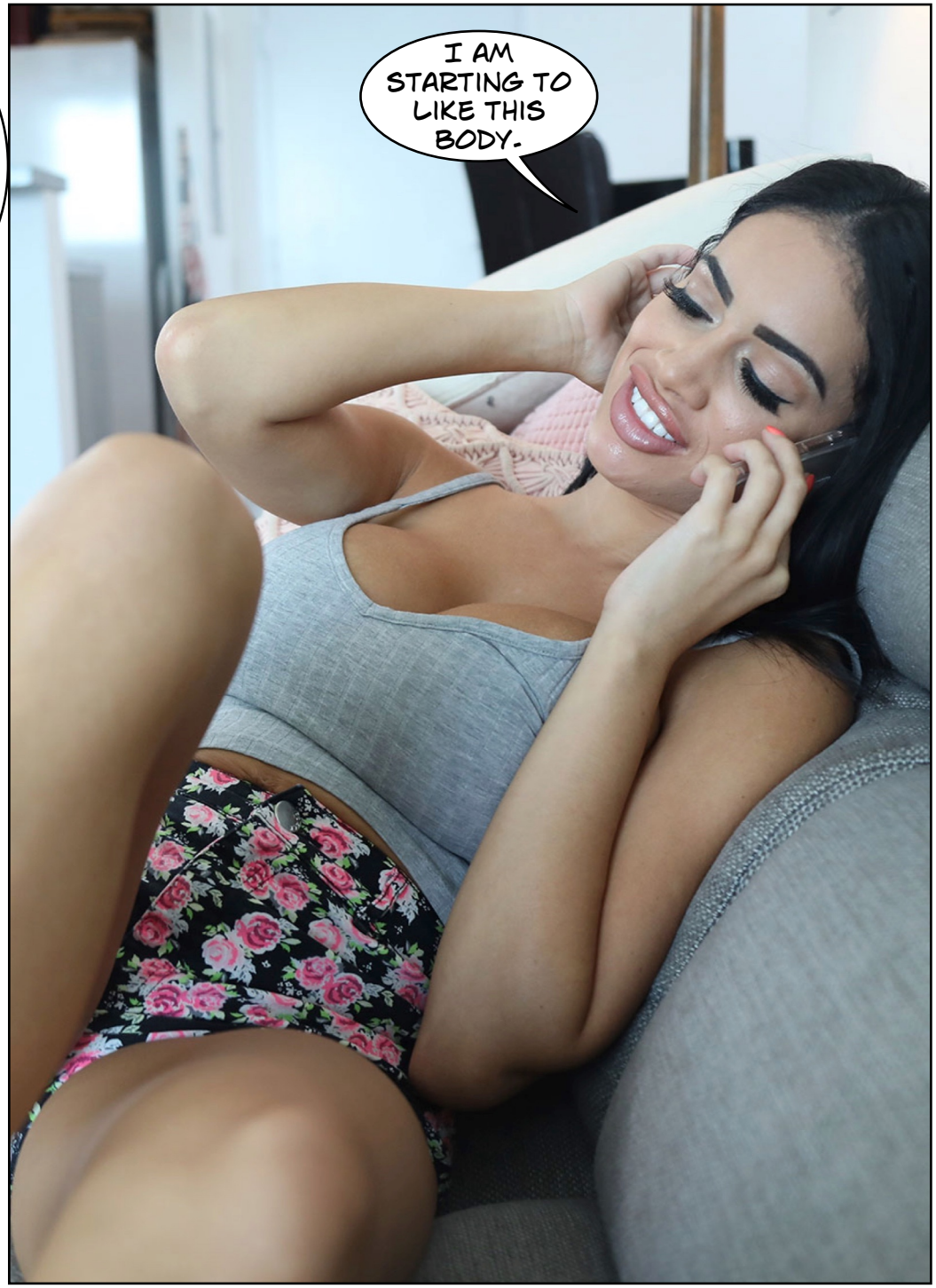
I AM STARTING TO LIKE THIS BODY.


AND ANNA BROKE UP WITH ME TODAY, SO I WON'T FEEL LIKE CHEATING.
YEAH , THAT IS TRUE. SHE DID NOT LIKE THE IDEA OF ME BEING A SEXY ESCORT WITH BIG TITS.

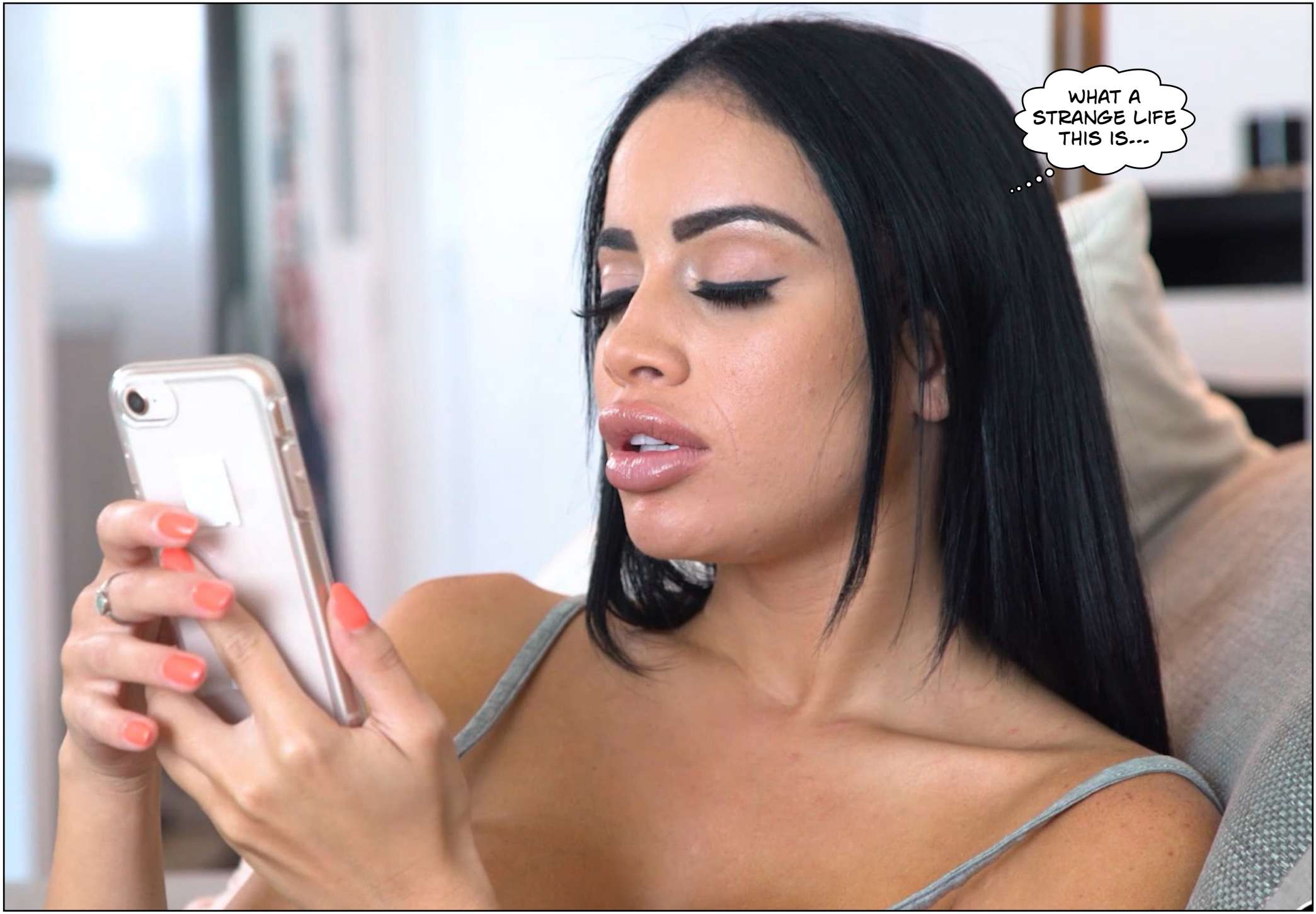
WHAT A STRANGE LIFE THIS IS...


HI, JANE, ARE YOU HERE?


JANE? IS THAT ME?
YES, YOU ARE JANE, AND I AM KEVIN, YOUR LIAISON OFFICER.


YOU ARE MY PIMP? I HAVE A PIMP!
IF YOU PREFER. I HAVE A CUSTOMER FOR YOU TONIGHT. HE LOVES TO FUCK THE VIRGINS.


I SEE, HE GETS OFF ON SEEING A WOMAN WHO USED TO BE A MAN. HE THINKS I AM HUMILIATED.
YES, THAT'S ABOUT IT. BUT HE IS NOT AN EVIL OR VIOLENT MAN, SO YOU WILL BE ALL RIGHT.


WELL, FUCK IT. IT IS HUMILIATING, AND I AM EMBARRASSED, BUT THE IDEA OF BEING A SEXY GIRL WITH BIG TITS ABOUT TO BE FUCKED BY A MAN ACTUALLY TURNS ME ON!


DOES THAT MAKE ME WEIRD?
ABSOLUTELY! BUT YOU ARE A WOMAN NOW, WITH FEMALE DRIVES AND DESIRES.


I WILL DRIVE YOU TO HIS HOTEL. I HAVE BUGGED THE ROOM, SO IF YOU ARE IN ANY DANGER, USE THE WORD «TITANIC», OK?
OK...



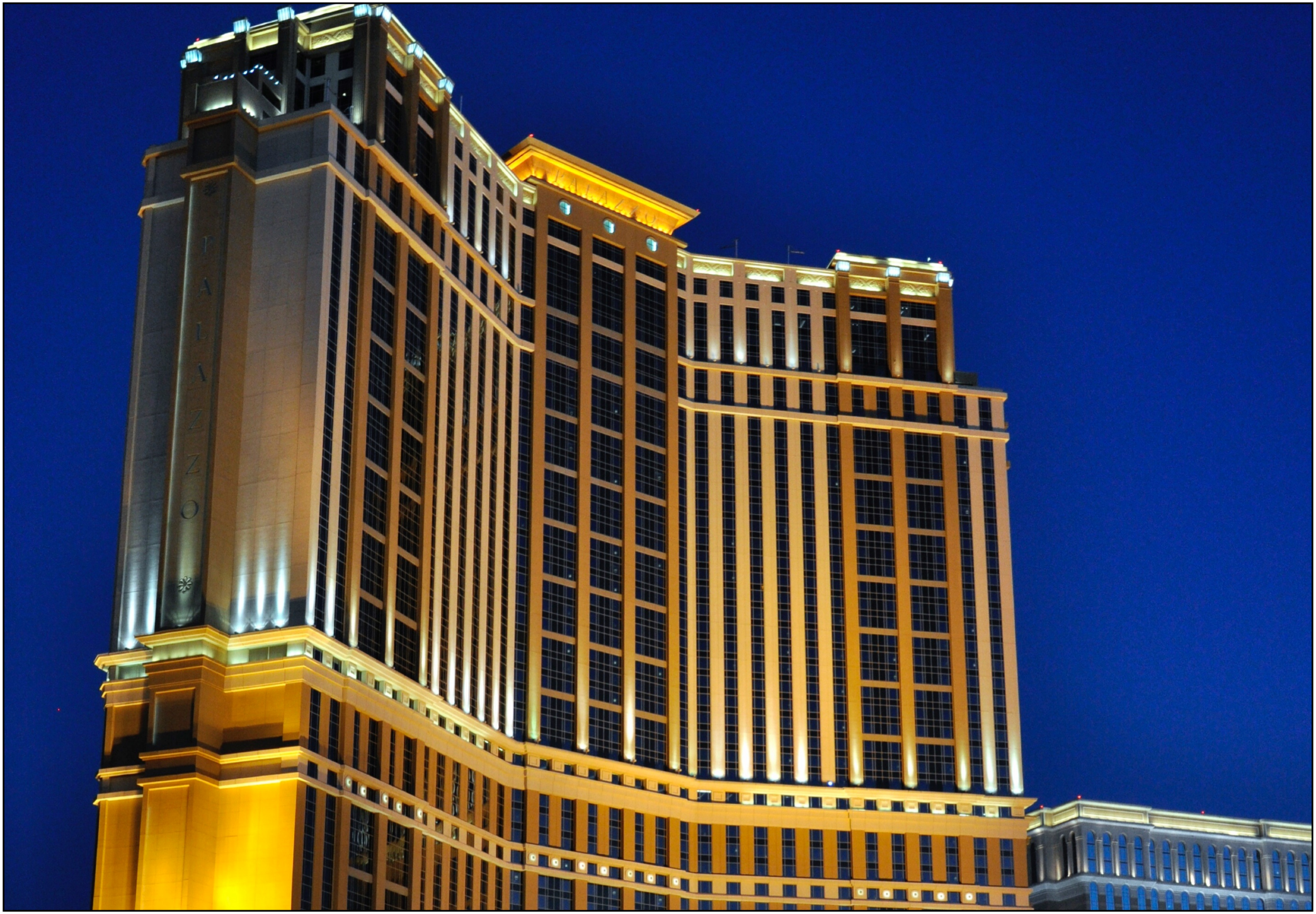
PALAZZO


















THIS IS A GAME. THINK OF IT AS ROLE PLAYING. YOU ARE A SEXY WOMAN SEDUCING YOUR MAN.


....
FUCK, MY NIPPLES ARE LOADED AND READY ALREADY.




HI JANE, GOOD TO SEE YOU.

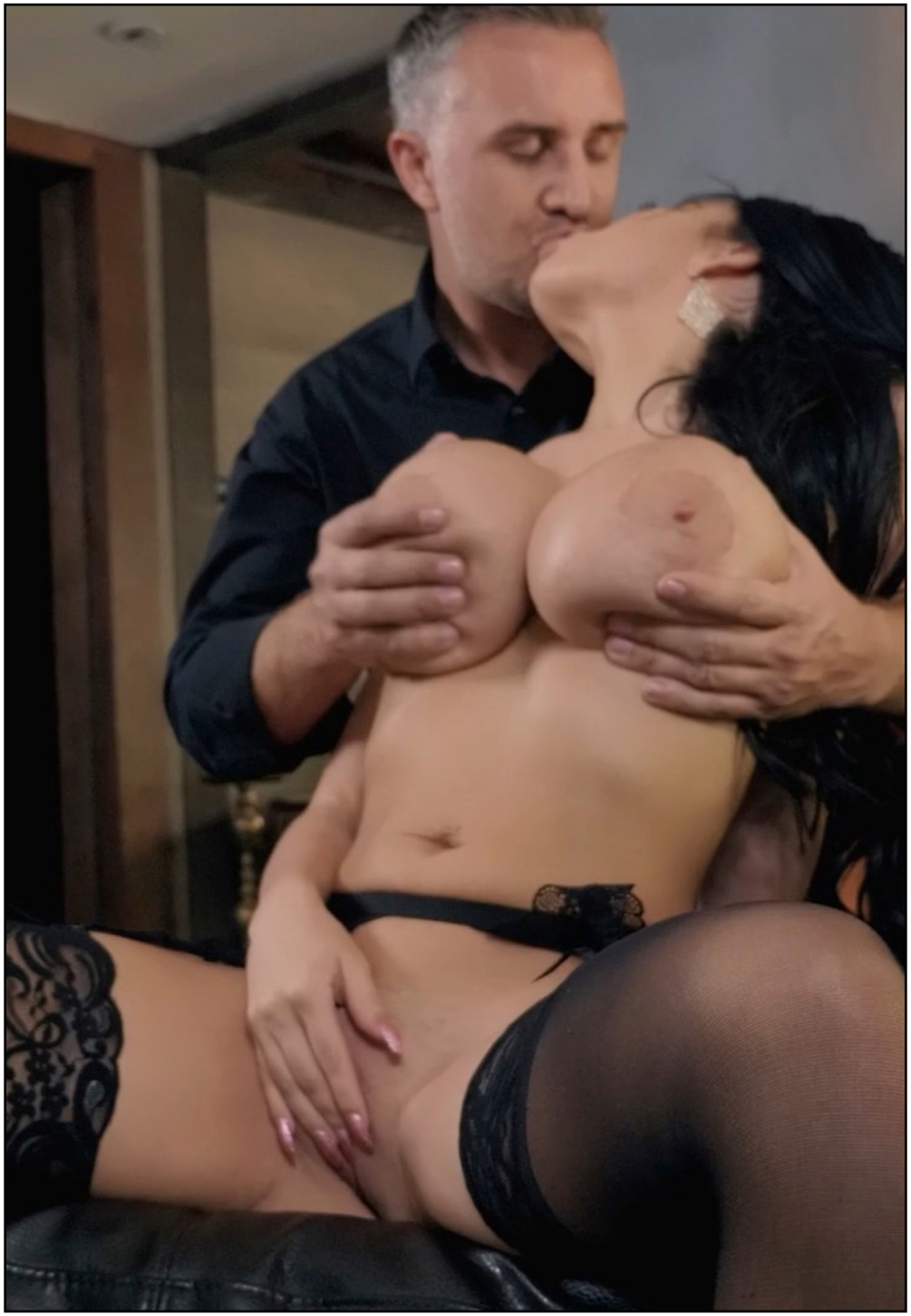




I ASKED MRS. X FOR A GIRL LIKE YOU, AND SHE HAS TRULY DELIVERED. WHEN WHERE YOU TRANSFORMED?
YESTERDAY MORNING.


YOU WERE A BIG GUY, WHERE YOU?
6 FEET 4 INCHES, 220 POUNDS. I WAS BIG.


AND NOW... OH.. NOW I AM FIVE FEET 3, AND HALF THE WEIGHT. I FEEL SO FUCKING SMALL AND WEAK.


I TOLD MRS. X TO GIVE YOU BIG TITS FOR THE CONTRAST, YOU SEE. I LOVE THE CONTRAST.


YOU WANTED ME TO BE REMINDED OF MY WOMANHOOD ALL THE TIME, DIDN'T YOU? I CANNOT GO ANYWHERE WITHOUT PEOPLE STARING.


THAT IS RIGHT, AND I LIKE THE FACT THAT YOU WILL FEEL THEM EVERY TIME YOU TURN OVER IN YOUR BED. YOU CANNOT SLEEP ON YOUR BELLY ANYMORE.


LOOK AT THAT. YOU HAVE NO COCK NO MORE, BUT YOU HAVE THESE AMAZING GLOBES OF FEMININITY.


DID YOU EVER HAVE A TIT FUCK AS A MAN?
YEAH...


WELL, THEN YOU UNDERSTAND WHY IT WAS IMPORTANT FOR ME TO GIVE YOU BIG TITS.




YOU DID NOT THINK THIS WOULD HAPPEN, DID YOU, THREE DAYS AGO?


YET HERE YOU ARE, BIG TITS SWINGING, SUCKING COCK.


I LIKE THE IDEA OF BIG MEN LIKE YOU HAVING TO BECOME A SMALL GIRL LIKE YOU, ON YOUR KNEES, SUCKING.

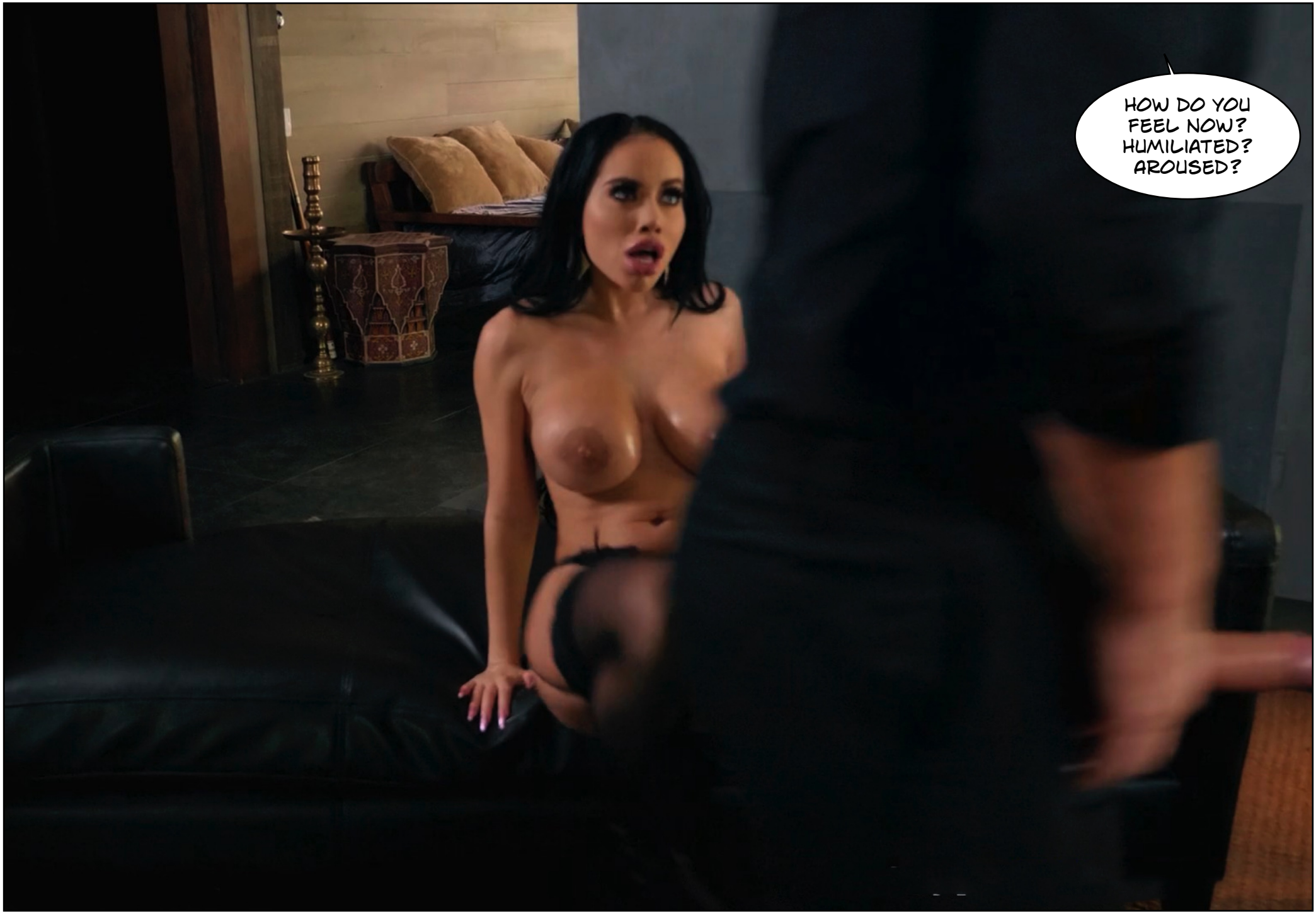
HOW DO YOU FEEL NOW? HUMILIATED? AROUSED?


A LITTLE BIT OF BOTH....
ARE YOU WET DOWN THERE?
YES...


OK, THEN, I THINK IT IS TIME TO POP YOUR CHERRY.


OH NO... YOU CAN'T... NO, THAT IS THE ONLY THING THAT KEEPS ME FROM FEELING COMPLETELY FEMALE.


I KNOW, AND THAT'S WHY I DO THIS.


HOLY!


THIS FEELS GOOD DOESN'T IT?


I WANT YOU TO LOOK DOWN AT YOUR BODY. DO IT! LOOK AT YOUR BIG TITS.


THIS IS YOU NOW, THE WHORE WITH THE BIG TITS, AND LOOK FURTHER DOWN, LOOK BETWEEN YOUR LEGS.


THAT'S NOT YOUR COCK. YOUR COCK IS GONE. THIS IS MY COCK
AND I CAN FEEL IN THE WAY YOUR ENGORGED WET PUSSY IS HOLDING ON TO MY COCK, THAT YOU LIKE IT.


YEAH, BEND OVER LIKE A GIRL!


GIVING IN TO A MAN, LETTING HIM HAVE HIS WILL WITH YOU...


FUCKING YOU HARD FROM BEHIND.


THERE ISN'T MUCH OF THE MAN LEFT DOWN THERE, IS THERE?


YOU WANT ME DEEPER IN, DON'T YOU?
YES!




THIS IS WHAT I LOVE ABOUT YOU NEW GIRLS. THE WAY YOUR EYES GLARE OVER WHEN YOU FINALLY GIVE IN TO THE INEVITABLE.


AND YOU START TO LIKE YOUR LONG SOFT HAIR, YOUR FULL LIPS, YOU HEAVY BREASTS.


WHEN DICK MAKES YOU COME.


AND YOU REALIZE THAT YOU MIGHT ACTUALLY LIKE BEING FUCKED LIKE THIS, EVERY DAY, FOR SEVERAL, YEARS.


EVEN IF BEING SMALL AND VULNERABLE MAKES YOU SCARED, IT ALSO TURNS YOU ON.

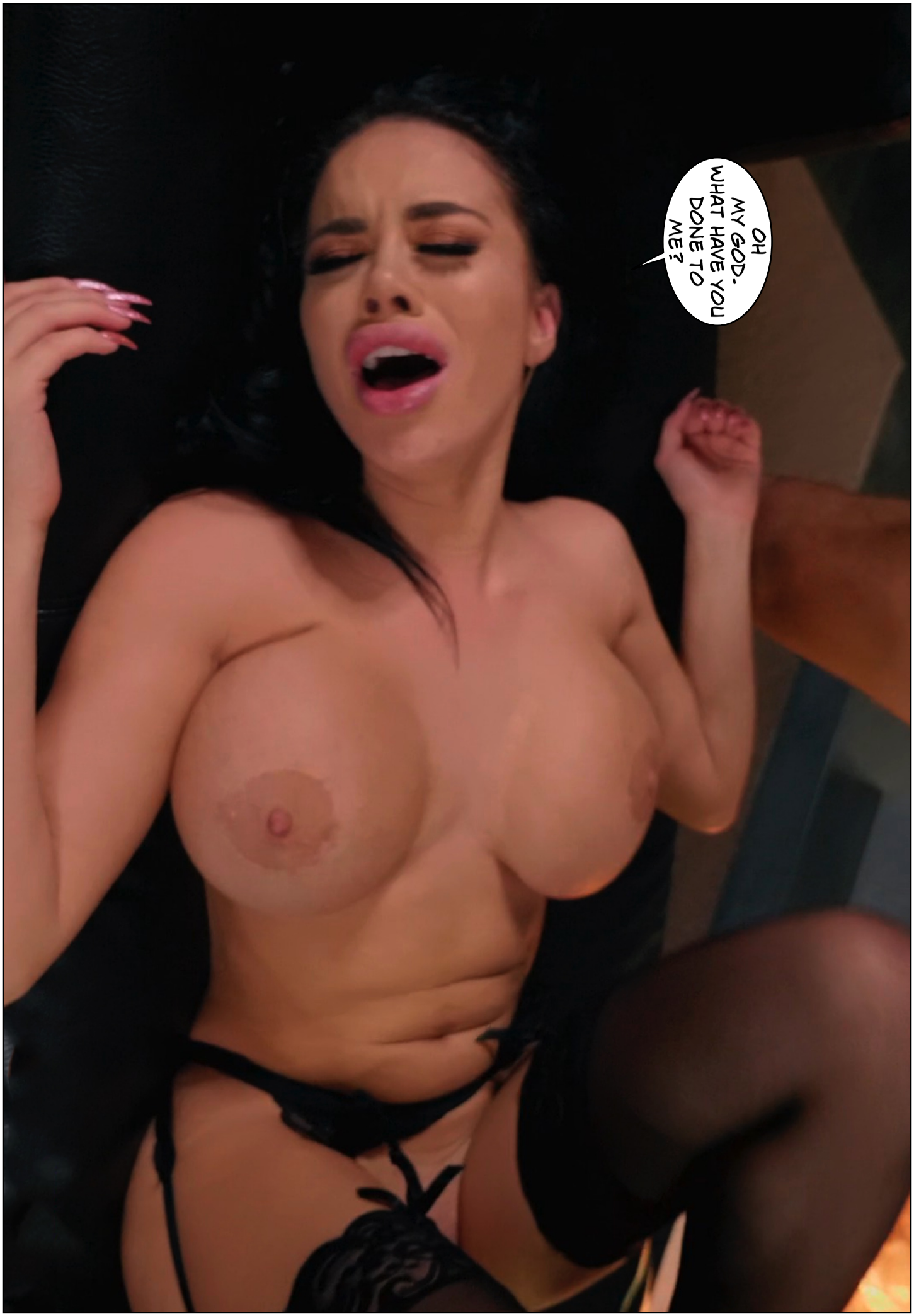
OH MY GOD. WHAT HAVE YOU DONE TO ME?


AND TO TOP IT ALL: I AM GOING TO COME OVER YOUR BEAUTIFUL FACE, JUST TO SHOW YOU WHAT YOU HAVE BECOME.




















VICTORIA JUNE FROM
BANGBROS.COM
BANGBROS.com


VICTORIA JUNE FROM BRAZZERS.COM
BRAZZERS.COM


MARY KALISY FROM
REALITY KINGS.COM
REALITYKINGS.COM

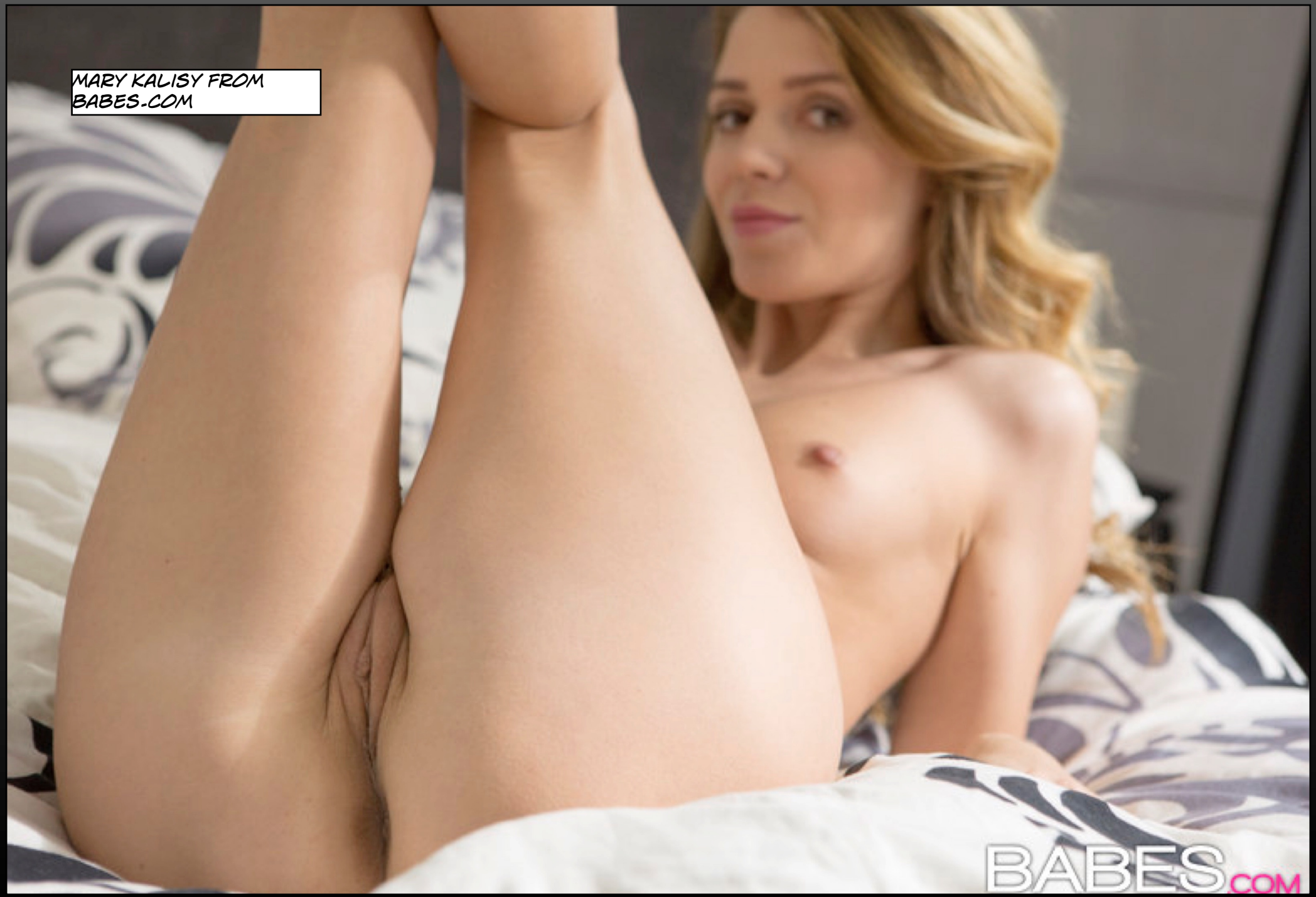
MARY KALISY FROM
BABES.COM
BABES.COM


BRAZZERS.COM


BE THE ONE YOU ARE
TRANISA.COM
FEMINIZATION
CROSSDRESSING
MTF TRANSFORMATION
MOVIES


FEM
FLUXX
Feminization
Fantasies
www.femfluxx.com


FEMINIZED.ORG
Visit our huge collection of sexy TG captions and erotic photo comics.
All free!