BLONDE 2



TG PHOTO COMIC
FROM
FEMFLUXX.COM
MADE BY THE FOXX

SEXUALLY
EXPLICIT
FOR ADULTS
ONLY!


IS LIFE BRINGING YOU DOWN?


HAS YOUR MIND OUTGROWN YOUR BODY?


WE CAN GIVE YOU THE BODY THAT MAKES YOUR REALIZE YOUR POTENTIAL.


WE SUPPORT BOTH THE YONGSHENG AND APPLE MEMORY MATRIX BRAIN SCANNER IMPLANTS.


YOUR MIND IS SCANNED EVERY HOUR AND TRANSFERRED TO OUR SERVERS VIA OUR SATELLITE NETWORK.


WE USE 100% SAFE GAMANI SERVERS TO STORE YOUR PRECIOUS MEMORIES.

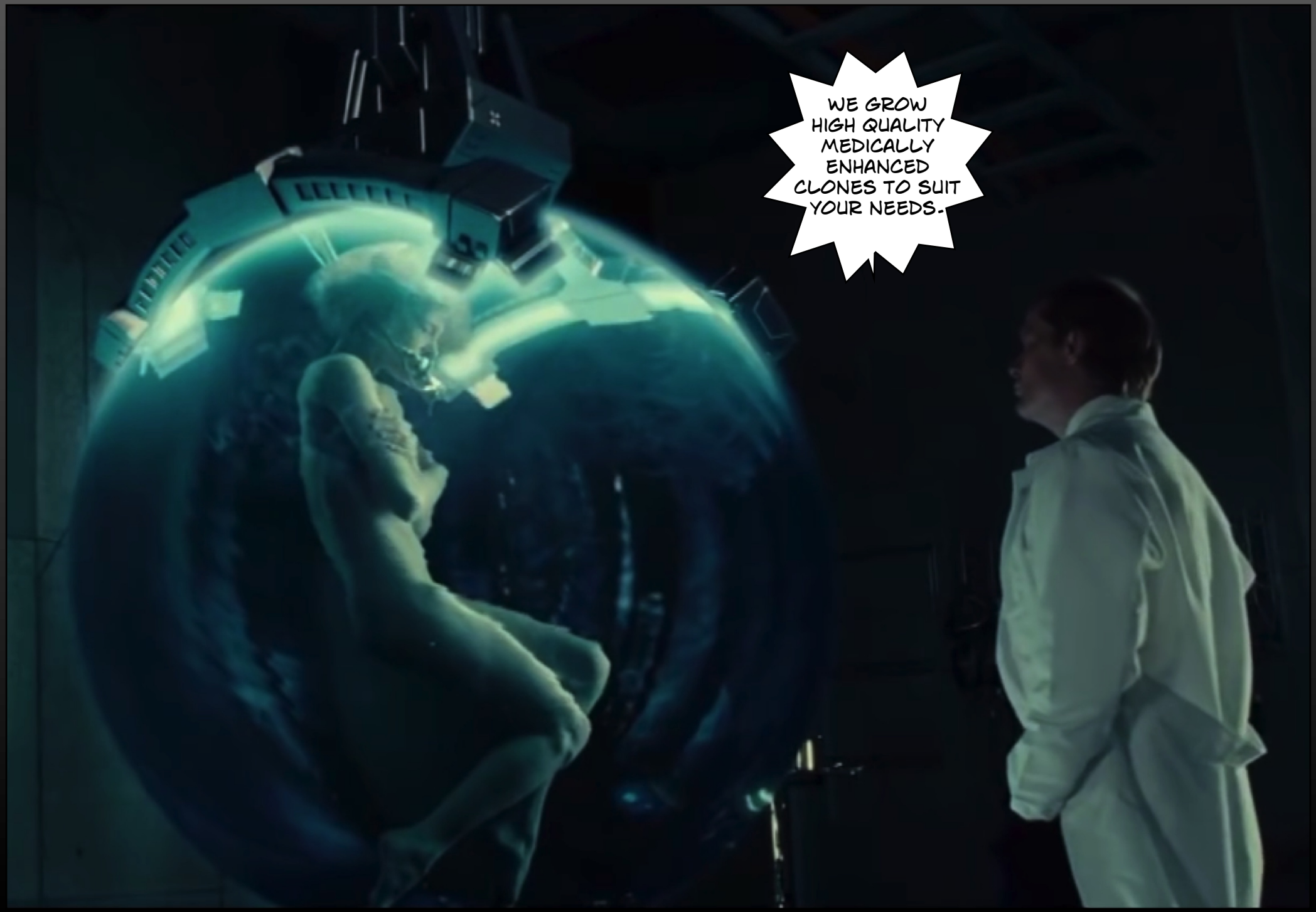
WE GROW HIGH QUALITY MEDICALLY ENHANCED CLONES TO SUIT YOUR NEEDS.


BECOME A GIANT!
10KG
10KG
10KG
10KG


BECOME AN ATHLETE!


BE BEAUTIFUL.


BE SEXY.


BE
THE POPULAR
ONE.


BE
PERFECT.


AND HAVE AMAZING SEX WITH AMAZING PEOPLE.

Clonex

Be yourself!



BUY ONE OF OUR CLONES TODAY!

5 years guarantee. All clones tested by the Office of Body Transfers. There will be no more than 2500 clones of any model in circulation. Yongsheng 6.7 and Apple XX/2 compatible. Physically enhanced bodies cannot be used in competitive amateur sports. Frequent downloads may lead to memory loss and reduced abilities. Your previous body will be kept in storage for an additional fee.








XS



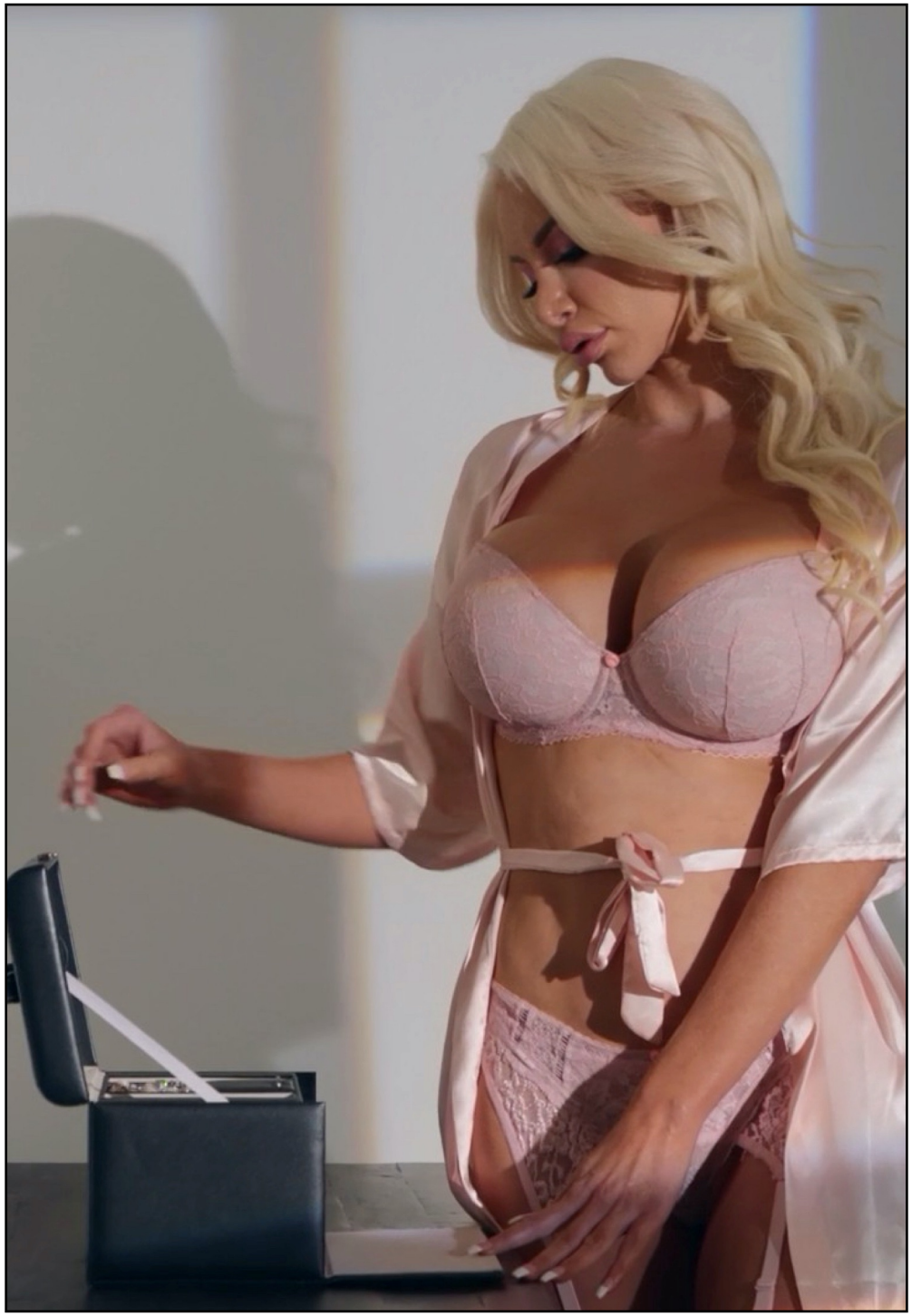





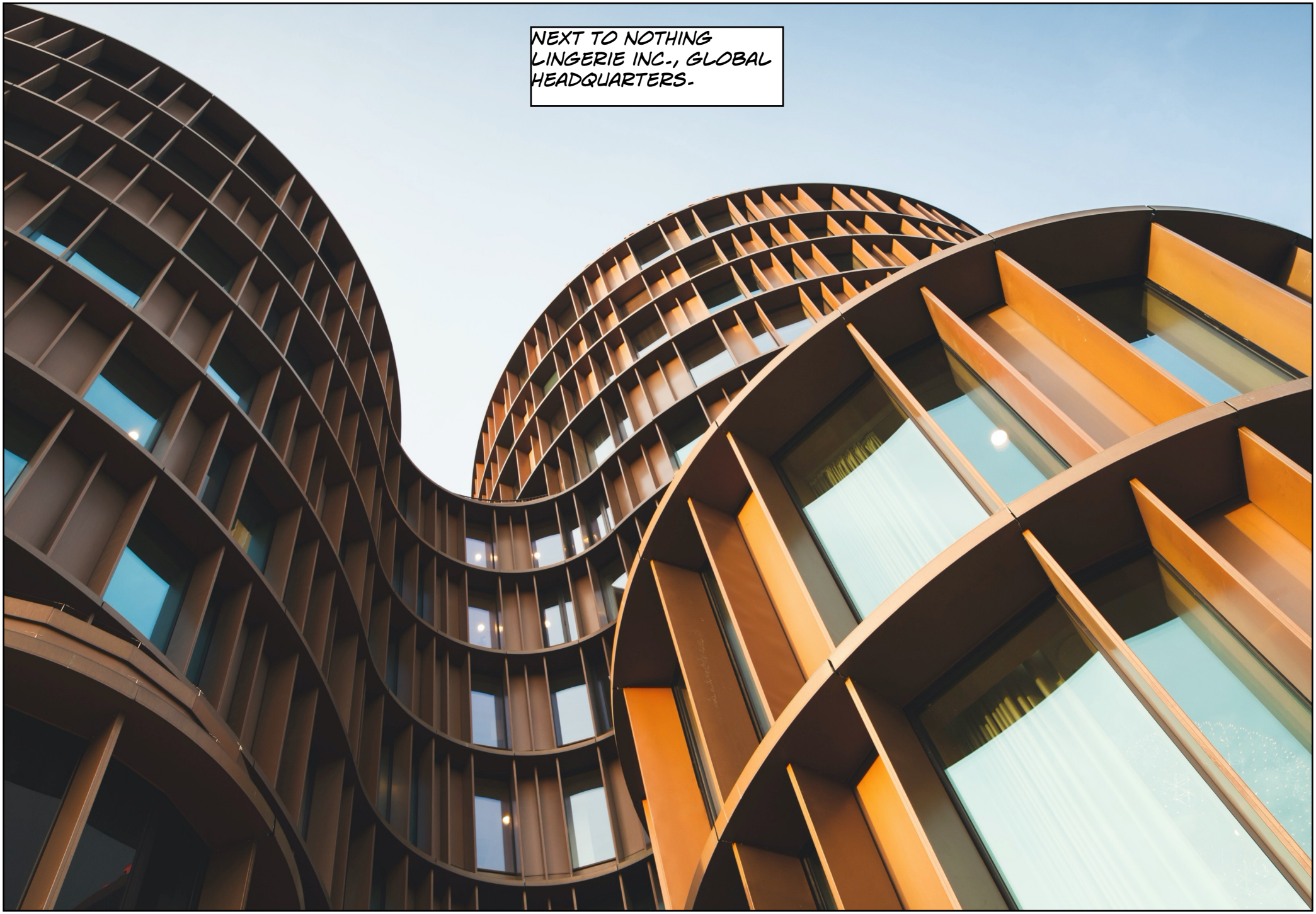
NEXT TO NOTHING LINGERIE INC., GLOBAL HEADQUARTERS.


FIRE
DP
DP


I AM TELLING YOU, THAT IS JOHN! HE DOWNLOADED INTO A BIMBO SLEEVE. CALLS HIMSELF LEXI NOW.


IS HE DOING HIS JOB THE WAY HE SHOULD?
OF COURSE NOT. THAT IS A ZZ MODEL, IT IS NOT DESIGNED FOR THIS KIND OF WORK. YOU HAVE TO GET RID OF HIM.


GOD, WHAT WAS HE THINKING?
NDP
NDP




NO REAL MAN CUTS OF HIS DICK.
BUT YOU ARE A BIT ENVIOUS OF HIS GIRLY BITS, AREN'T YOU?
A HUSSEY INVOICE!
Tugboat 3m Challenge
Accounting Meeting
Call BaStone!
READ:
Better Way to Kill


I AM A LITTLE SURPRISED TO SEE YOU LIKE THIS, JOHN. I THINK YOU LIKED WOMEN.


I AM PANSEXUAL. NOT THAT IT IS ANY OF YOUR BUSINESS.
Fire exit


THE ZZ MODEL IS NOT KNOWN FOR ITS INTELLECTUAL CAPACITY NOW, IS IT? I DOUBT YOU WILL BE ABLE TO DO WHAT YOU NEED TO DO HERE NOW. I GUESS I HAVE TO LET YOU GO.


COME ON, MIKE, DON'T BE LIKE THAT. YOU KNOW I NEED THE MONEY. THIS SLEEVE ISN'T CHEAP.


OK THEN. MAKE ME HAPPY AND I WILL LET YOU KEEP THE JOB.


BUT I THOUGHT YOU SAW ME AS A MAN.
I CANNOT ARGUE WITH THAT CHEST OF YOURS!


I NEVER IMAGINED I WOULD SEE YOU FROM THIS ANGLE.


YOU ARE CLEARLY A WOMAN NOW, AND NONE OF THE OLD RULES APPLY.


HAVING BEEN AT THE OTHER END OF THIS TRANSACTION, I GUESS YOU KNOW HOW TO DO THIS.


YOU SURE DO.


DO YOU LIKE HAVING A PUSSY, JOHN?


YEAH, I DO.

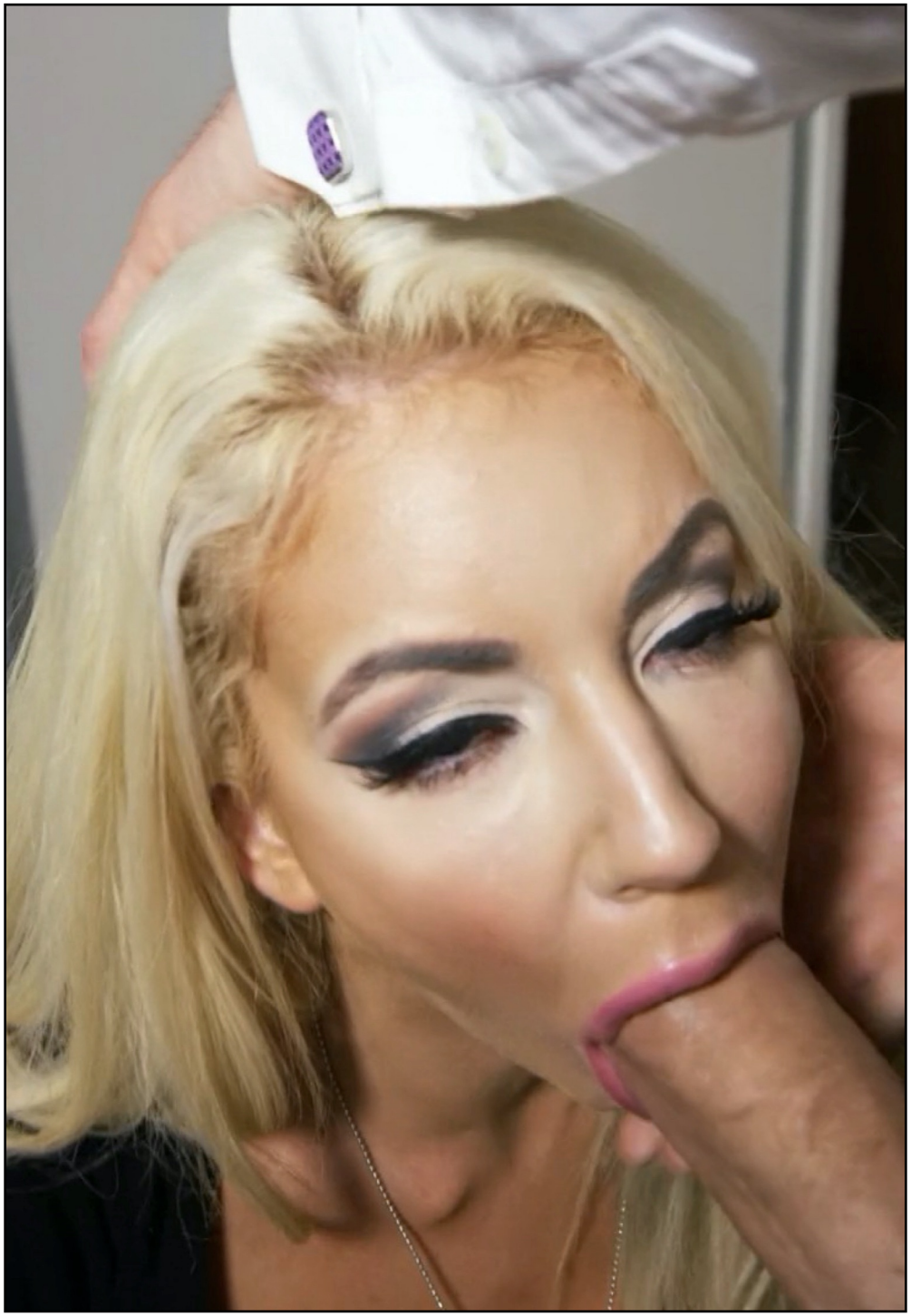


AND BIG TITS TOO, EH? EVERYONE LOOKS AT YOU NOW, DON'T THEY?


THE MEN LUST FOR YOU AND THE WOMEN ENVY YOU.




SO MAYBE THIS WAS WHAT YOU WANTED ALL ALONG, EH?


YOU ALWAYS WANTED A MAN TO TAKE CONTROL, DIDN'T YOU?
DP


exit
HOW DO YOU KNOW YOU ARE THE ONE IN CONTROL?


BECAUSE I AM THE MAN AND YOU ARE THE WOMAN.
I DIDN'T EXPECT YOU TO ACCEPT ME AS A WOMAN THIS QUICK.
A HUSSEY INVOICE!
Tugboat 3pm Challenge
Accounting Meeting


IT ALL MAKES SENSE NOW: YOUR KINDNESS, YOUR SENSITIVITY, ALWAYS THE PEACEMAKER...
A HuSSEY INVOICE!
Tugboat 3pm Challenge
Accounting Meeting
Call BaStone!
READ: "A Better Way to Kill"
SALES
GROWTH


YOU HAVE ALWAYS BEEN A SISSY GIRL.
DP
READ:


ALL THAT WAS MISSING WAS SOME TITS AND A PUSSY.
DP
Accounting Meeting
READ:


YOU LIKE HAVING A COCK INSIDE YOU, DON'T YOU?
YEAH, I LIKE IT.


I LIKE HAVING YOU DEEP INSIDE ME.


OH SHUT UP.


MMMMMPH.






To Do List
HR MEETING
TEAM Photos
Emma Callback
TEAM Bonding
Gang Bang Friday HQ
READ:
GROWTH


HARDER!
To Do List
HR MEETING
TEAM Photos
Emma Callback
TEAM Bonding
4-2on
Gang Bang Friday HQ
GROWTH


OH YEAH!


DON'T EVEN THINK ABOUT MOVING BACK INTO YOUR OLD BODY.


I LIKE YOU BETTER THIS WAY, MUCH BETTER.


OK, I WILL KEEP YOU IN THE COMPANY. MOVE YOU OVER TO H.R., I THINK. YOU COULD BE THE LIFE QUALITY COACH OF OUR MALE DIRECTORS OR SOMETHING.




HE KNOWS I AM LEASING THIS BODY AND HE KNOWS I CAN AFFORD IT WITHOUT THAT JOB, SO I HAVE TO DO AS HE SAYS.
I KNOW HE WANTS ME TO BE SOME KIND OF BIMBO PLAYTHING FOR THE MALE DIRECTORS.


THAT IS NOT GOOD. THAT IS NOT GOOD AT ALL.
LEXI, WE WARNED YOU ABOUT THIS. CHASING A BIMBO SLEEVE WILL BE UNDERSTOOD AS SOME KIND OF INVITATION, OK?


MAYBE ON SOME SUBCONSCIOUS LEVEL YOU WANTED THIS. BUT THIS IS REAL LIFE, AND YOU NEED TO TAKE CONTROL.


BUT I LIKE BEING A WOMAN. I CANNOT AFFORD TO BUY THIS CLONE ON MY OWN, AND I NEED THE SALARY TO PAY THE LEASE FOR THIS ONE.
MAYBE IT IS BETTER TO GO BACK TO BEING JOHN.
YOU HAVE TESTED IT OUT NOW, RIGHT?


NO, I CANNOT GO BACK TO BEING JOHN NOW. I WOULD LOSE MY JOB, IF I DO, AND NO ONE WOULD HIRE ME, NOW THAT IT IS KNOWN THAT I CHOSE TO BECOME A WOMAN.


PLEASE, LEXI, DO RECONSIDER. THIS IS DANGEROUS AND WE CANNOT RECOMMEND IT.





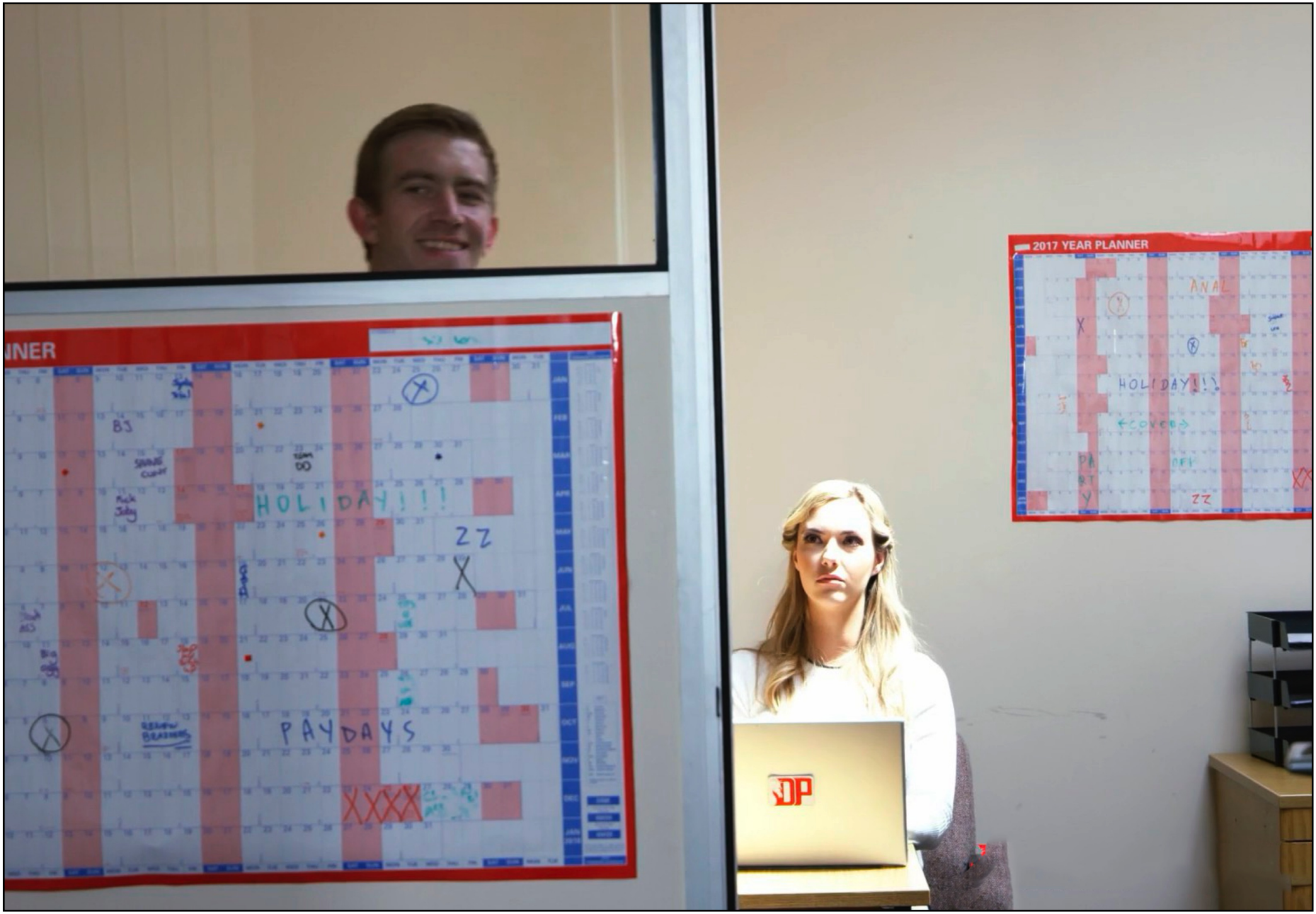
2017 YEAR PLANNER
HOLIDAY!!!
PAYDAYS
XXXX
ANAL

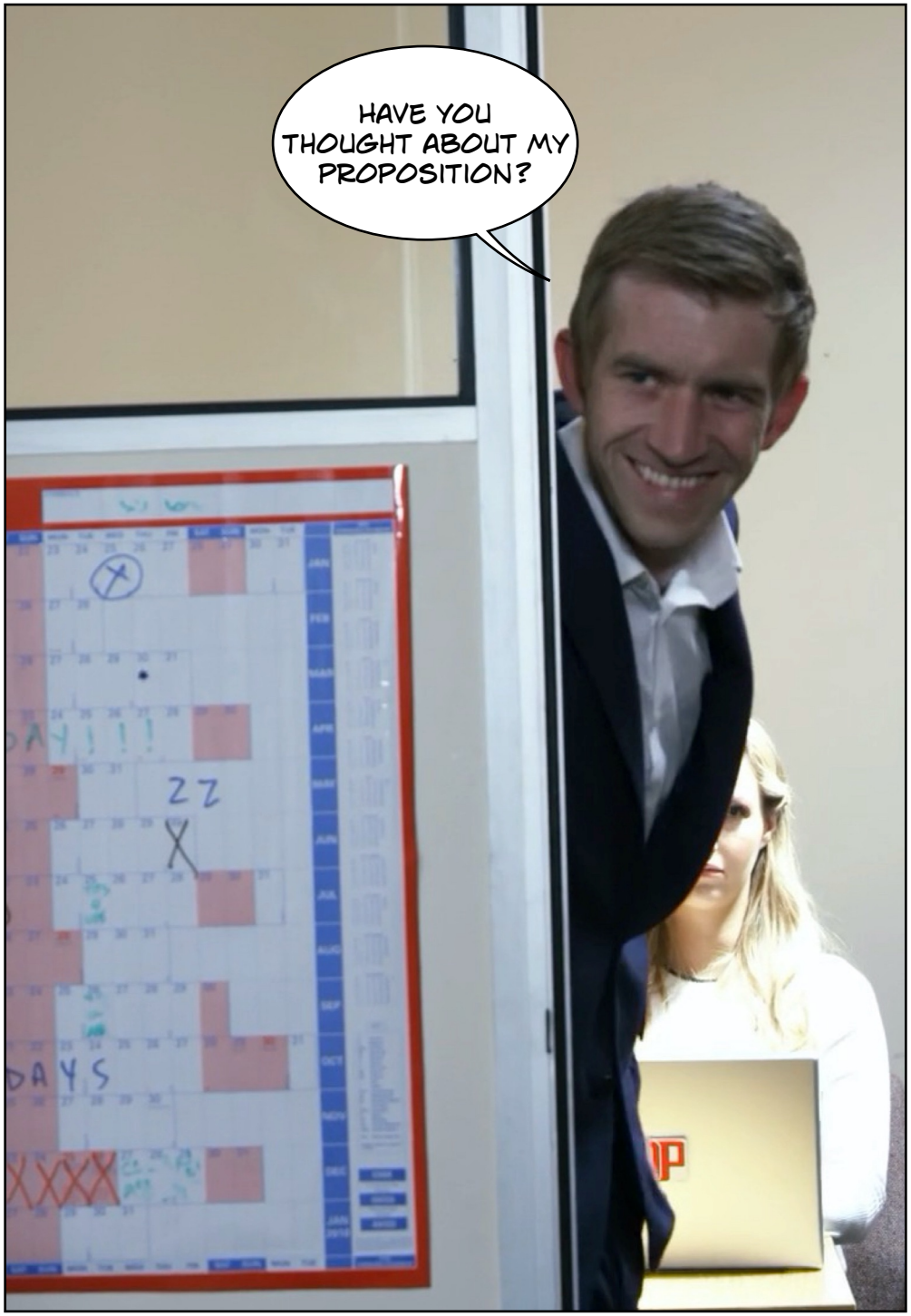
HAVE YOU THOUGHT ABOUT MY PROPOSITION?


HI LISTEN, I WILL STAY FOR A WHILE IF YOU BUY THIS BODY TO ME AS A GIFT.
Drink water!


DON'T YOU LIKE THIS ASS?
DP


OH MY DEAR, MR. SAMUEL IS HERE, THE FAMOUS LAWYER.
WELL, HANNIS INDUSTRIES IS THE MAIN STOCK HOLDER OF THIS COMPANY, SO WHEN THE CEO DOES SOMETHING STRANGE I HAVE TO CHECK IT OUT.
WANT
IT WOULD
OTHERS
IT HAPPEN.


MIKE HAS BOUGHT A ZZ CLONE USING COMPANY EXPENSES, AND I NEED TO KNOW WHY.
HE HAS BECOME COMPLETELY OBSESSED WITH JOHN, SINCE JOHN CAME TO THE OFFICE IN A ZZ SLEEVE.


ZZ, ISN'T THAT A BIMBO SLEEVE? CAN JOHN DO HIS MARKETING JOB IN A BIMBO SLEEVE?


NO, THAT IS TRUE, BUT THE BIMBO IS GOOD AT SUCKING DICK.


GOOD MORNING MR. SAMUEL.


THIS IS GOING TO BE FUN.


SURE LEXI, BUT IF I GIVE YOU THIS SLEEVE AS A GIFT I HAVE NO POWER OVER YOU.


AND YOU HAVE BEEN USING COMPANY MONEY, HAVEN'T YOU? YOU HAVE BOUGHT THIS ZZ SLEEVE?
OH, MR. SAMUEL, I CAN EXPLAIN. IT WAS A SOCIAL WELFARE INVESTMENT.


OH MY, YOU OWN MY SLEEVE?

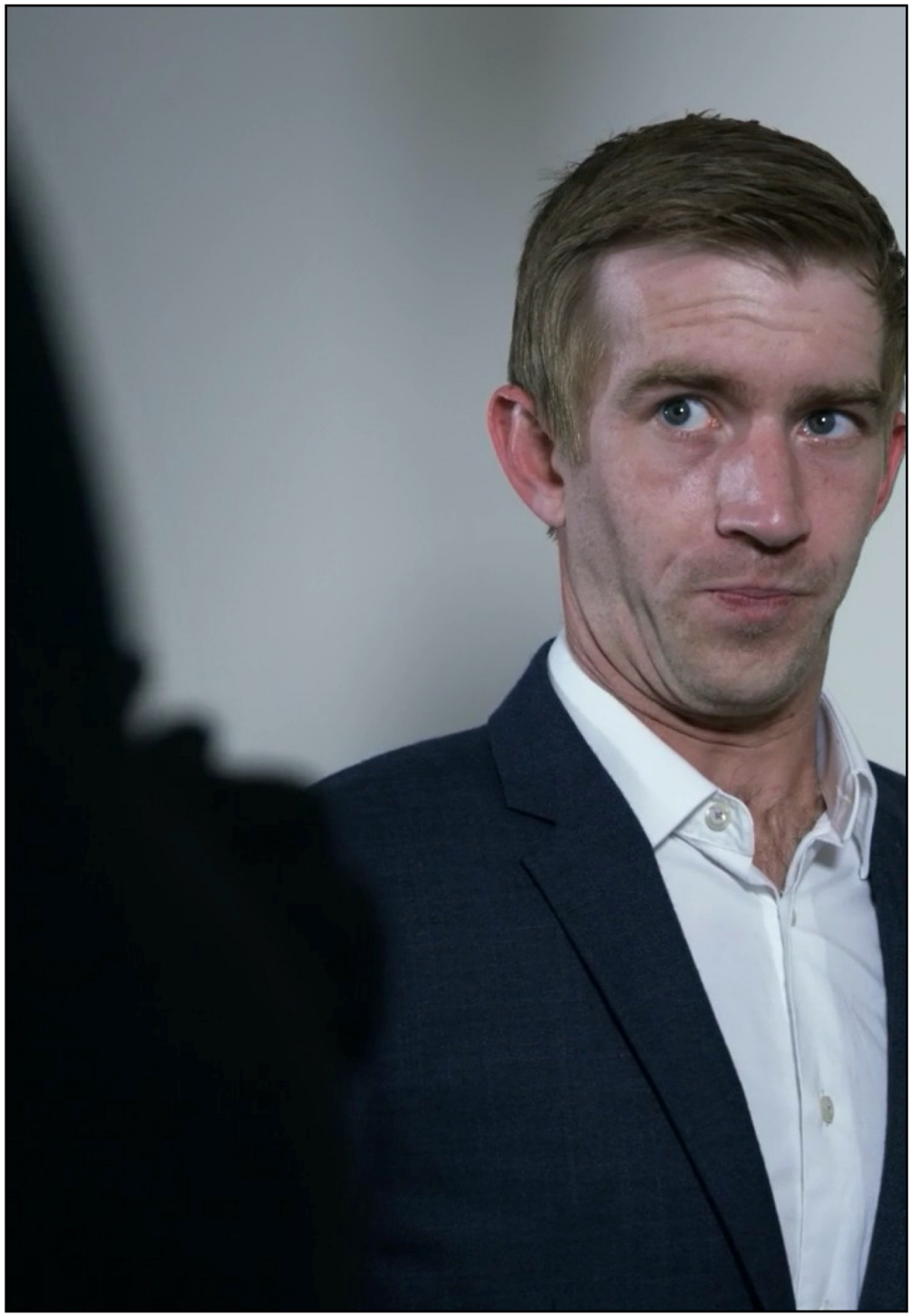


LEAVE US, MIKE.
CERTAINLY, SIR.


I HAD TO SEE FOR MYSELF, JOHN.
I AM LEXI, NOW, FRED. HOW'S THE KIDS DOING?


LET US NOT BRING THE KIDS INTO THIS, SHALL WE. JOHN... LEXI... YOU KNOW THAT HANNIS CANNOT HAVE A BIMBO CLONE IN THIS JOB, RIGHT?


MAYBE THERE COULD BE OTHER THINGS I COULD DO? H.R.? MODELING?
WHY DID YOU DO THIS, JOHN? WHAT'S WRONG WITH YOU?


I CANNOT EXPLAIN IT. THIS JUST FEELS RIGHT. I AM SEXY NOW, DESIREABLE, AND I LOVE THE WAY YOU LOOK AT MY TITS.
MIKE HAS BOUGHT YOUR CLONE. THE COMPANY OWNS YOUR BODY NOW, AND IF THAT COMES OUT, IT WILL BE A SCANDAL.


BUT I DON'T WANT TO GO BACK BEING BORING JOHN, AND I HAVE NO SAVINGS I CAN USE TO BUY THIS BODY.


THEY ARE IMPRESSIVE, I ADMIT THAT.
WOULD YOU LIKE TO TOUCH THEM?
DUE DAYS.
IMPORTANT
KOMO OWES
$100K
BY MONDAY.


DONT FORGET TO WATER DESK PLANT!
Drink WATER!


WELL, LOOK AT THAT. MY OLD FRIEND JOHN WITH A PUSSY.


THAT MUST FEEL SO WEIRD. YOU GAVE UP YOUR DICK MAN!
DON'T YOU HAVE ANY PRIDE?

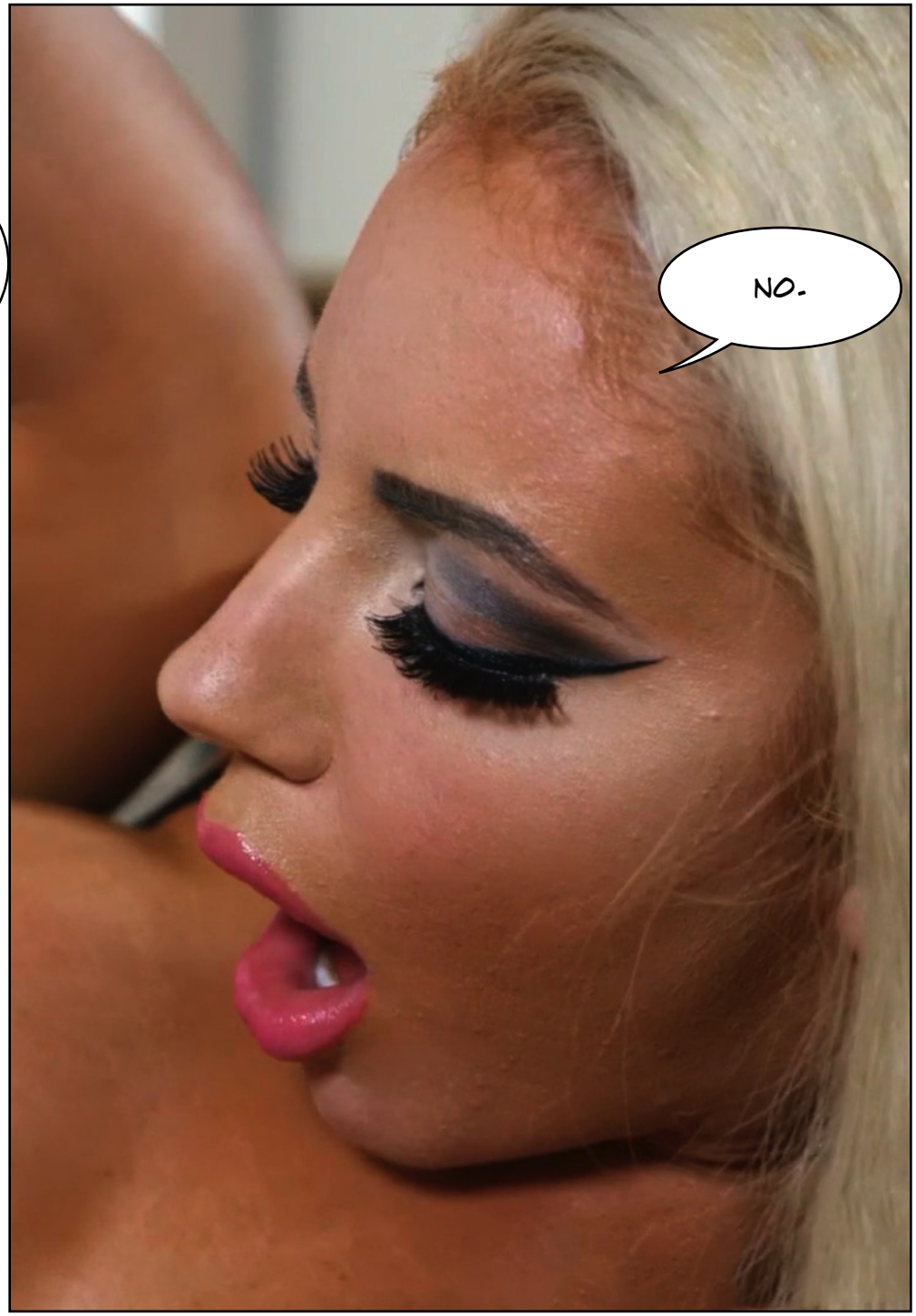
NO.


JUST LOOK AT YOU! EVERY MORNING YOU WAKE UP WITH YOUR TITS BOUNCING.


HERE'S THE PROBLEM, JOHN. THE COMPANY AN ITS OWNERS CANNOT BE KNOWN FOR HIRING PEOPLE LIKE YOU.


MIKE HAS TRULY MESSED THIS UP. -
WHY DON'T YOU TURN THIS TO YOUR ADVANTAGE? I COULD BE THE FIRST CLONE LINGERIE MODEL OF THE COMPANY.


BUT WILL THAT BRING US GOOD OR BAD PRESS, EH?


GOD KNOWS, MAYBE WE CAN WRITE YOU OFF FOR A TAX RETURN.


TWO MONTHS LATER




sassa
STYL
STYL


sassa
STYL
STYL
STYL
STYL











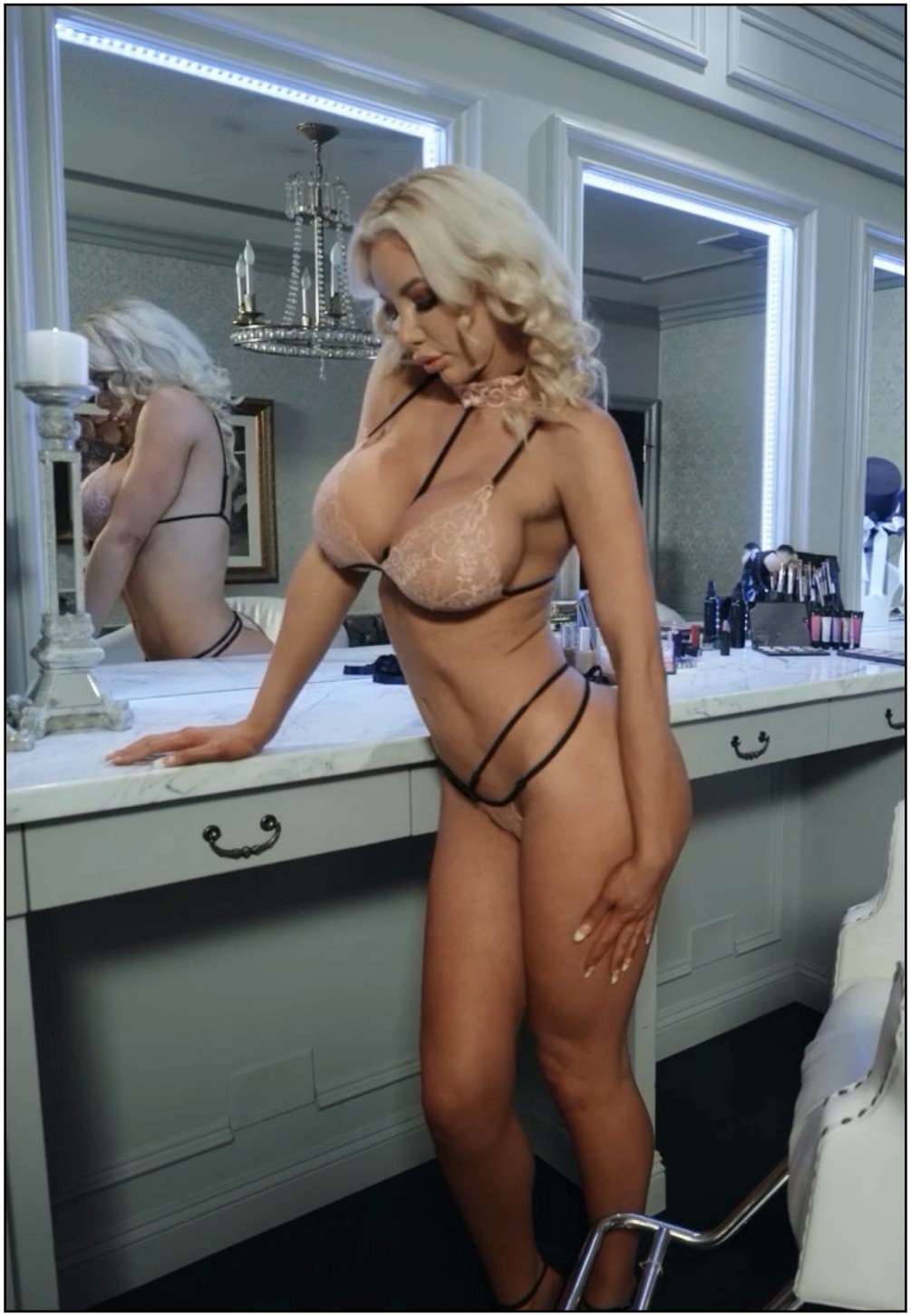

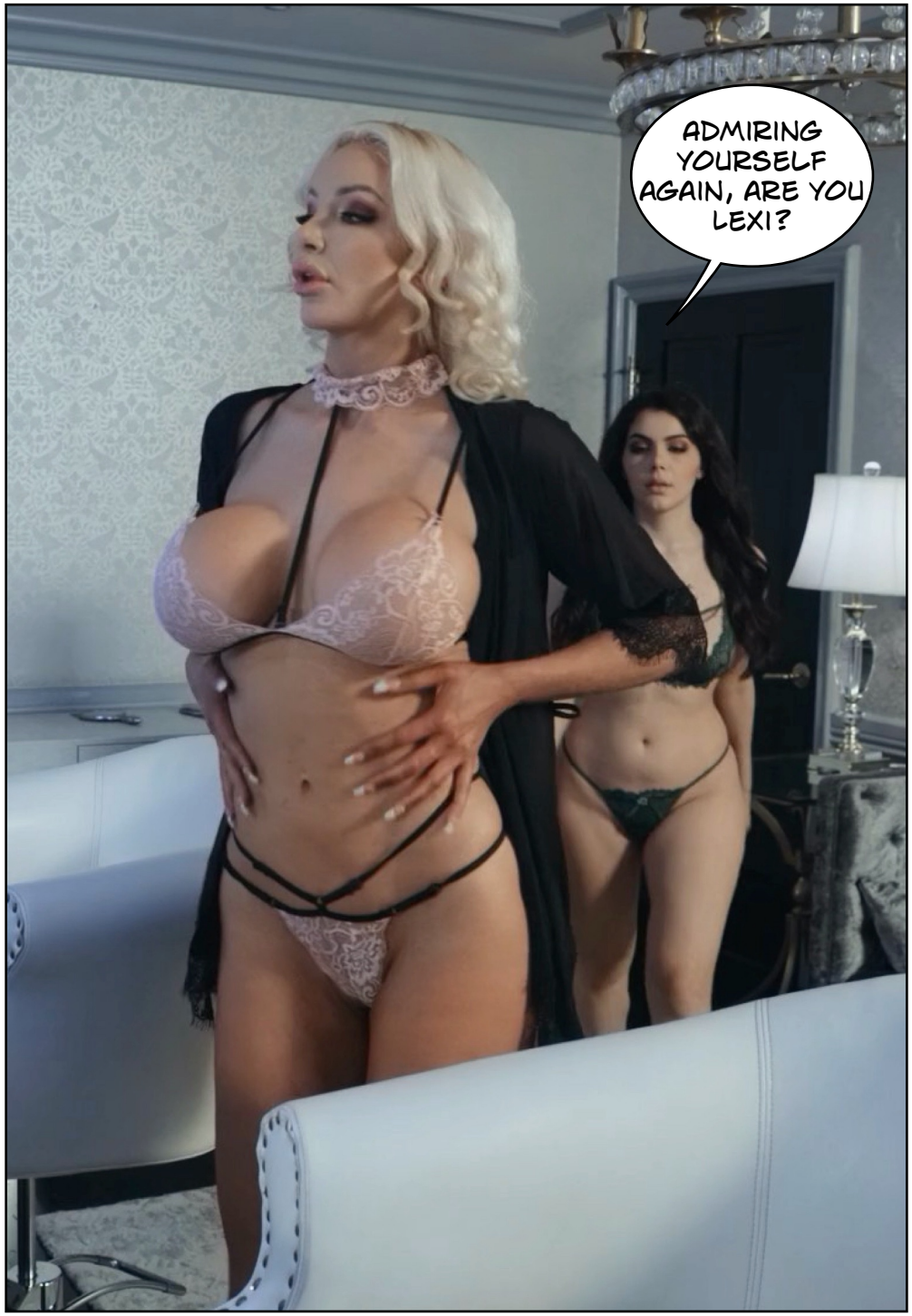
ADMIRING YOURSELF AGAIN, ARE YOU LEXI?


THEY ARE TALKING ABOUT YOU OUT THERE. ALL THE BIG FASHION COMPANIES WOULD LIKE EX-MEN IN GIRLY SLEEVES NOW.


I HEARD THAT YOUR WIFE HAS LEFT YOU. MISSING YOUR COCK, IS SHE?


DAMN! KEVIN IS CHEATING ON ME AGAIN.

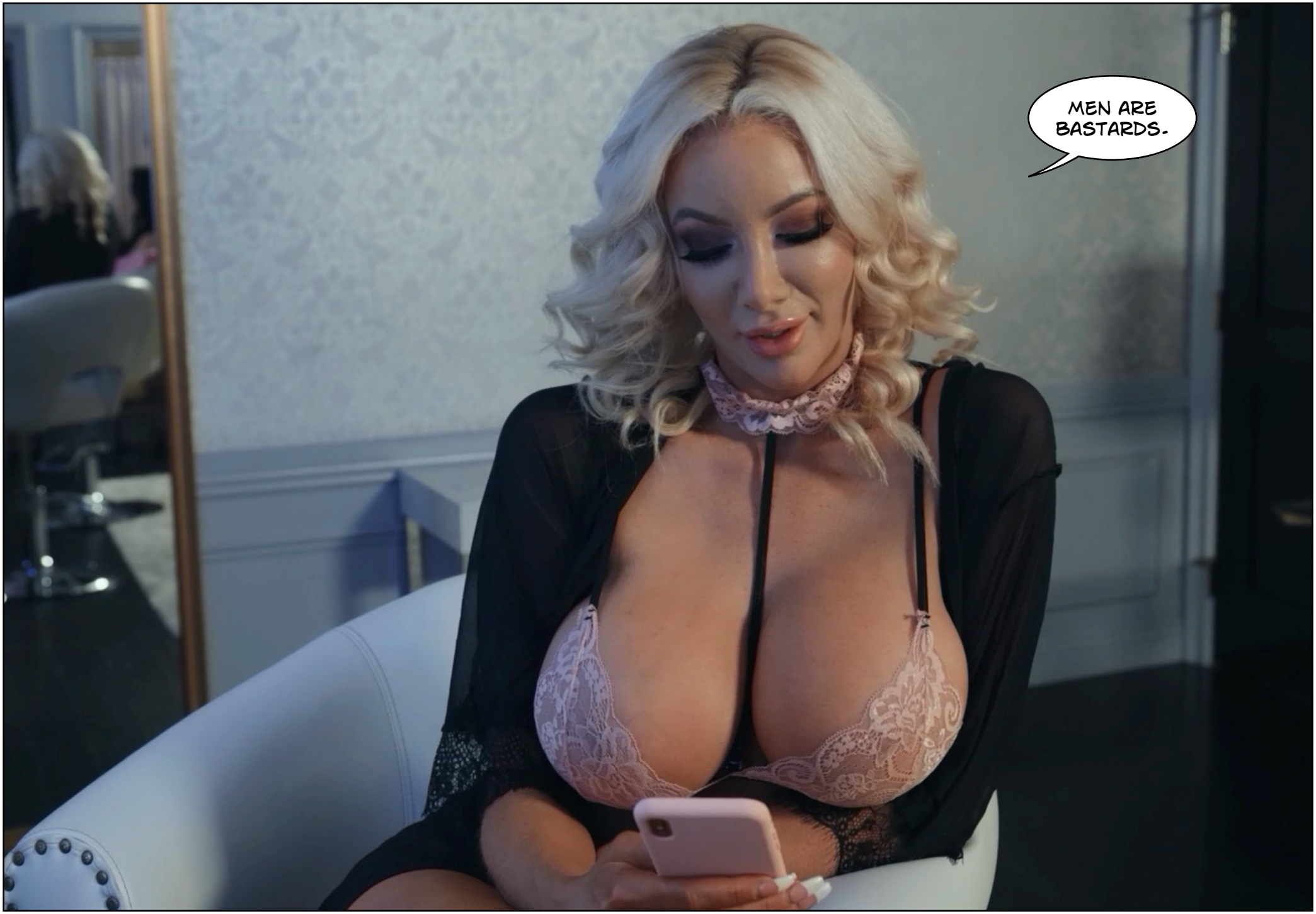
MEN ARE BASTARDS.


WELL, YOU SHOULD KNOW.


HAVE YOU EVER BEEN WITH A GIRL?


THERE IS STILL A MAN IN THERE, ISN'T THERE?


I HAVE SPENT MY WHOLE LIFE FOLLOWING THE RULES, IRENE. I DON'T CARE ANYMORE.


I AM PRETTY VERSATILE.


YOU ARE RIGHT, THE OLD MAN IN ME WOULD HAVE LOVED TO FUCK YOU.
BUT SO DOES THE NEW GIRL.


YOU ARE SO SEXY!


I HAVE A LITTLE TOY HERE YOU WILL LIKE.


LET US HAVE SOME FUN.






OH YEAH, I STILL LOVE A SOFT TIT.






YOU HAVE SUCH A SWEET PUSSY-










YOU ARE SUCH A GIRL!


YEAH, GRAB YOUR BIG TITS AND PLAY WITH THEM!




LET US MEET AGAIN, SHALL WE?


YEAH, I WOULD LIKE THAT.


MY GOD, I HAVE SUCH A STRANGE LIFE.


THE END.


NICOLETTE SHEA FROM REALITY KINGS.COM, TWISTYS.COM AND BRAZZERS.COM
REALITY KINGS


VALENTINA NAPPI FROM
TWISTY.COM
PRIVATE



They were meant for you!



Visit Tranisa for sexy crossdressing and feminization movies.

TRANISA.COM



Hypnotized and feminized. This is you on a dose of Fem Fluxx.

Free erotic feminization photo comics

FEMFLUXX.COM



FEMINIZED

Hundreds of classic erotic photo comics.
Hundreds of sexy TG captions.
And they are all free...

www.feminized.org