TG Erotic Photo Comic by Xing Xing and Fem Fluxx. Adults Only!

DEMON DAY

PART 2




Kevin...the demon is real. I have found the summoner and it is a gang leader called Simon Mcallister. The demon is Muriel, a incubus who lives on the spirit of men.
WHAT THE FUCK?

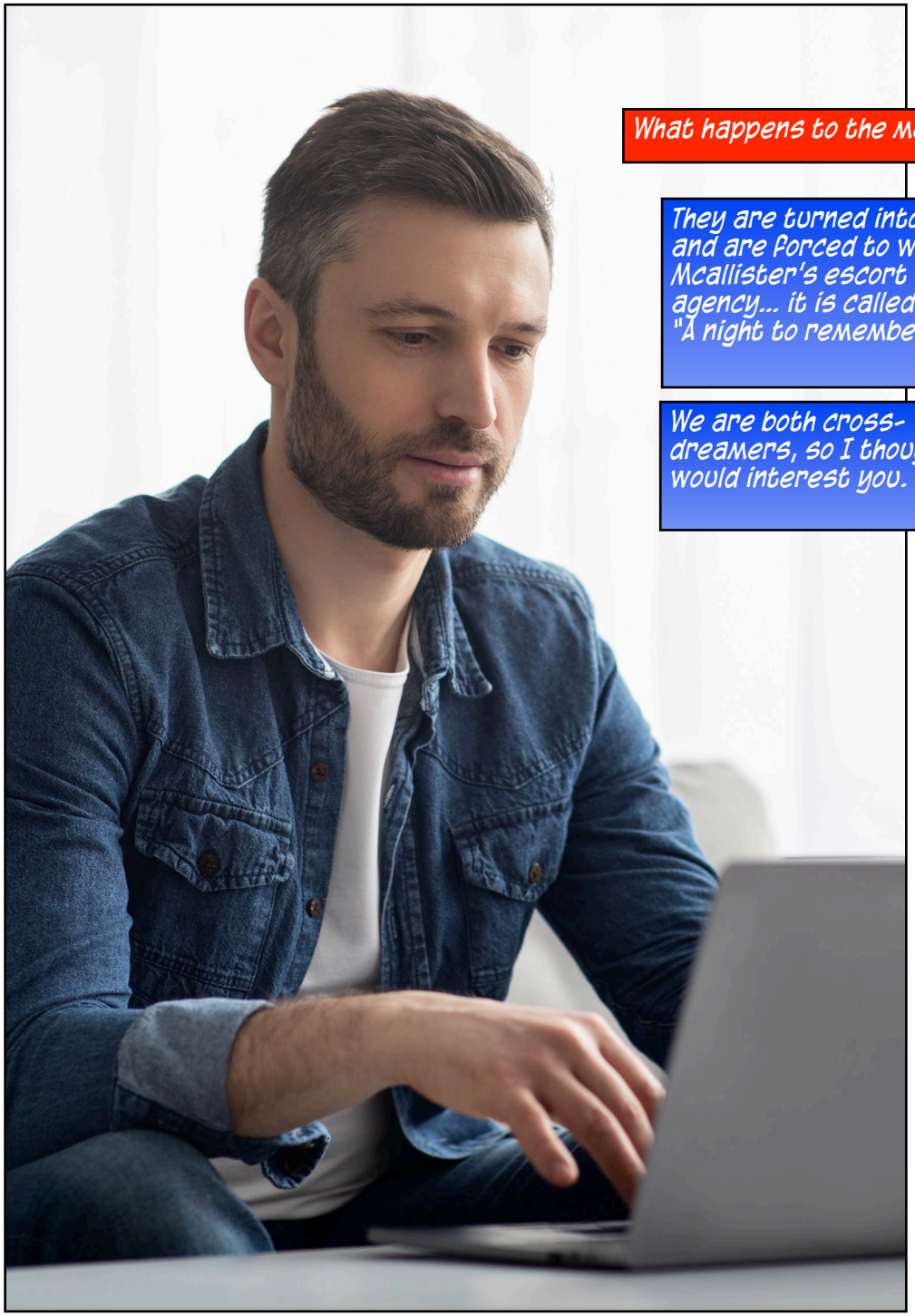

What happens to the men?

They are turned into women and are forced to work at Mcallister's escort agency... it is called... eh... "A night to remember".

We are both cross-dreamers, so I thought would interest you.

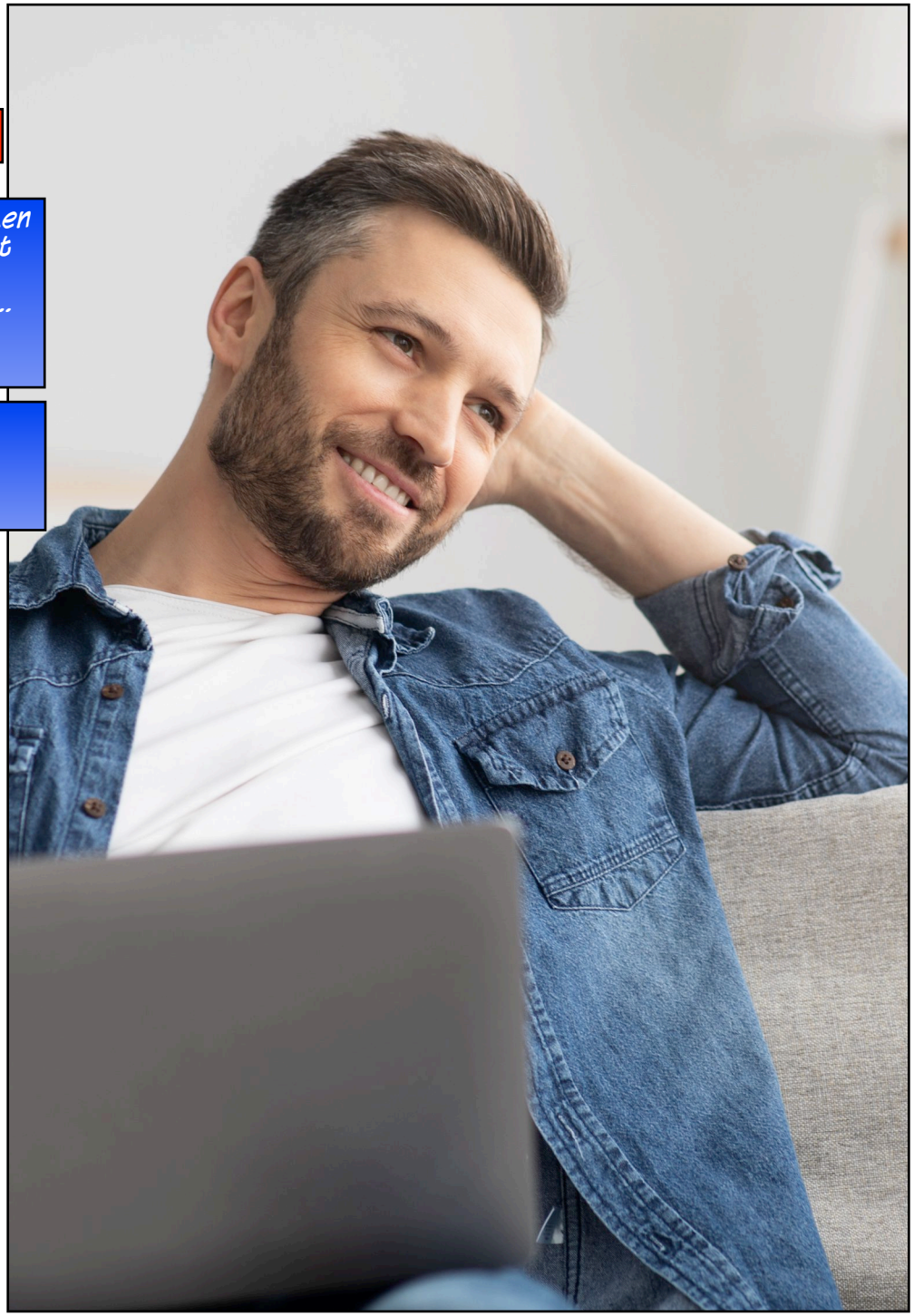


My sources tells me that this escort, who goes under the name of Gwen, really is Andrew Cox, a police officer who was paid by McAllister.
McAllister has the power to make your dream come true, but I guess for a terrible price.
See Demonday Part One for the story about Andrew.
femfluxx.com/2022/05/demon-day-demonic-male-to-female.html

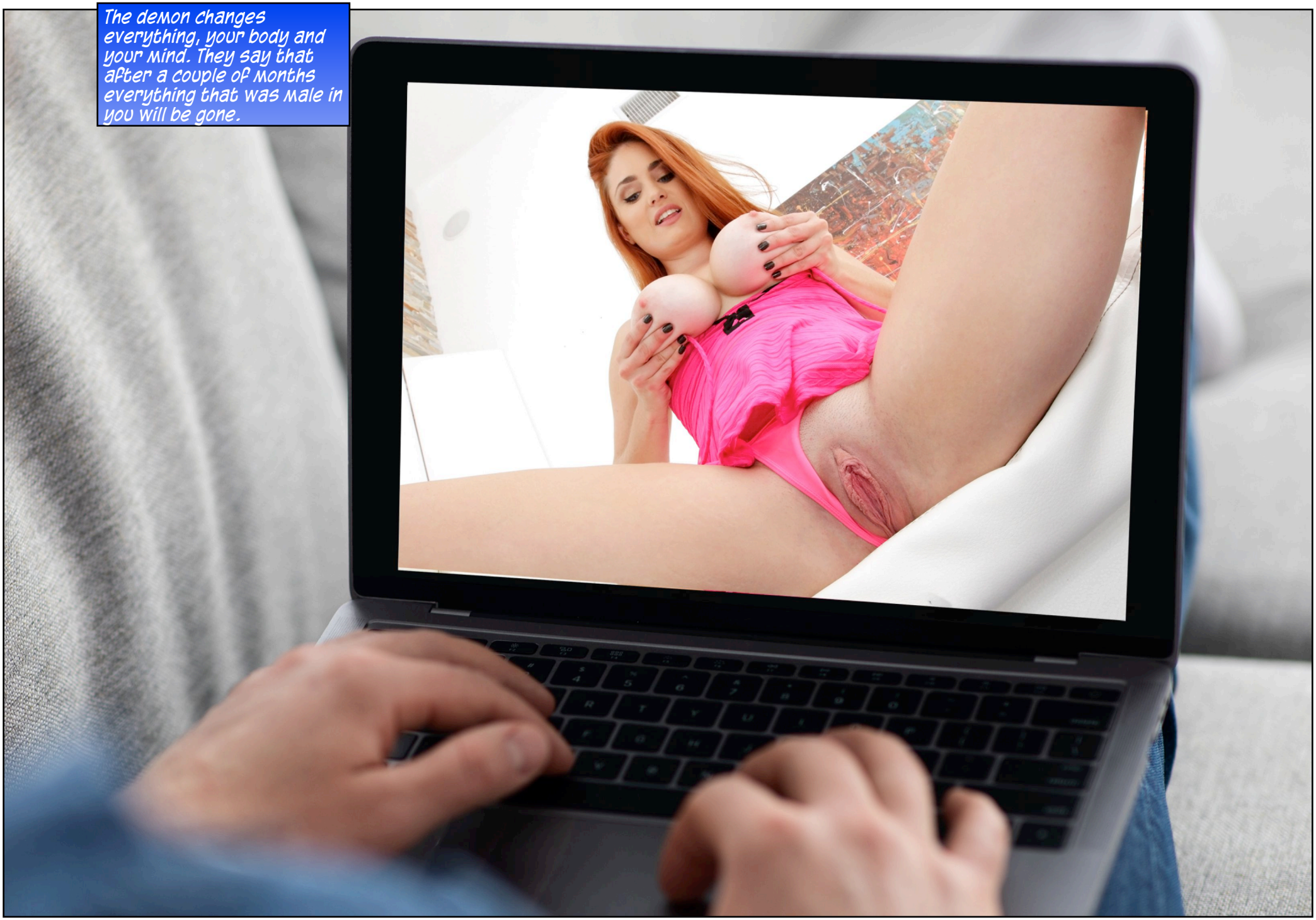
The demon changes everything, your body and your mind. They say that after a couple of months everything that was male in you will be gone.

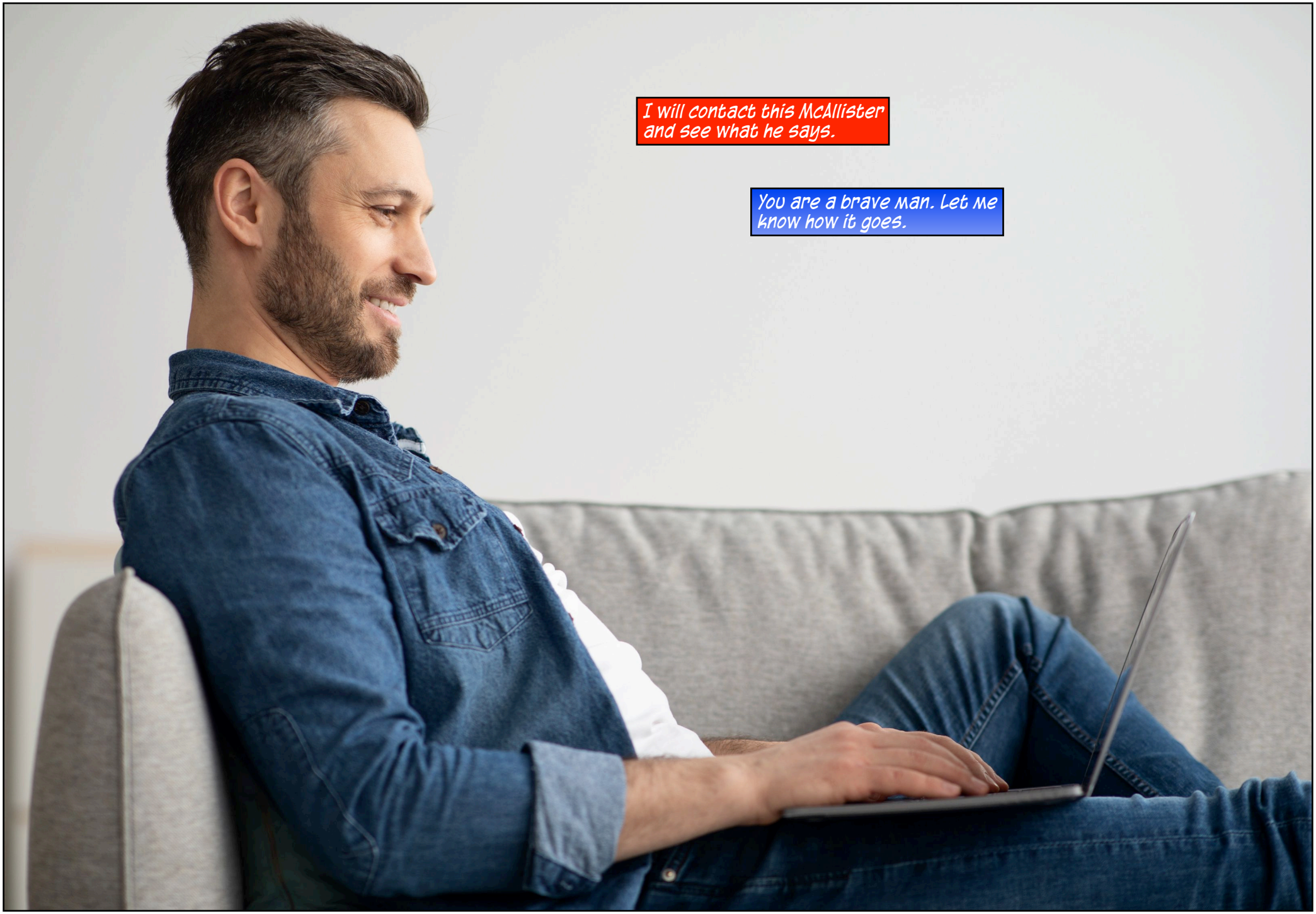
I will contact this McAllister and see what he says.
You are a brave man. Let me know how it goes.


A night to Remember
For that real girlfriend experience,
call us now!

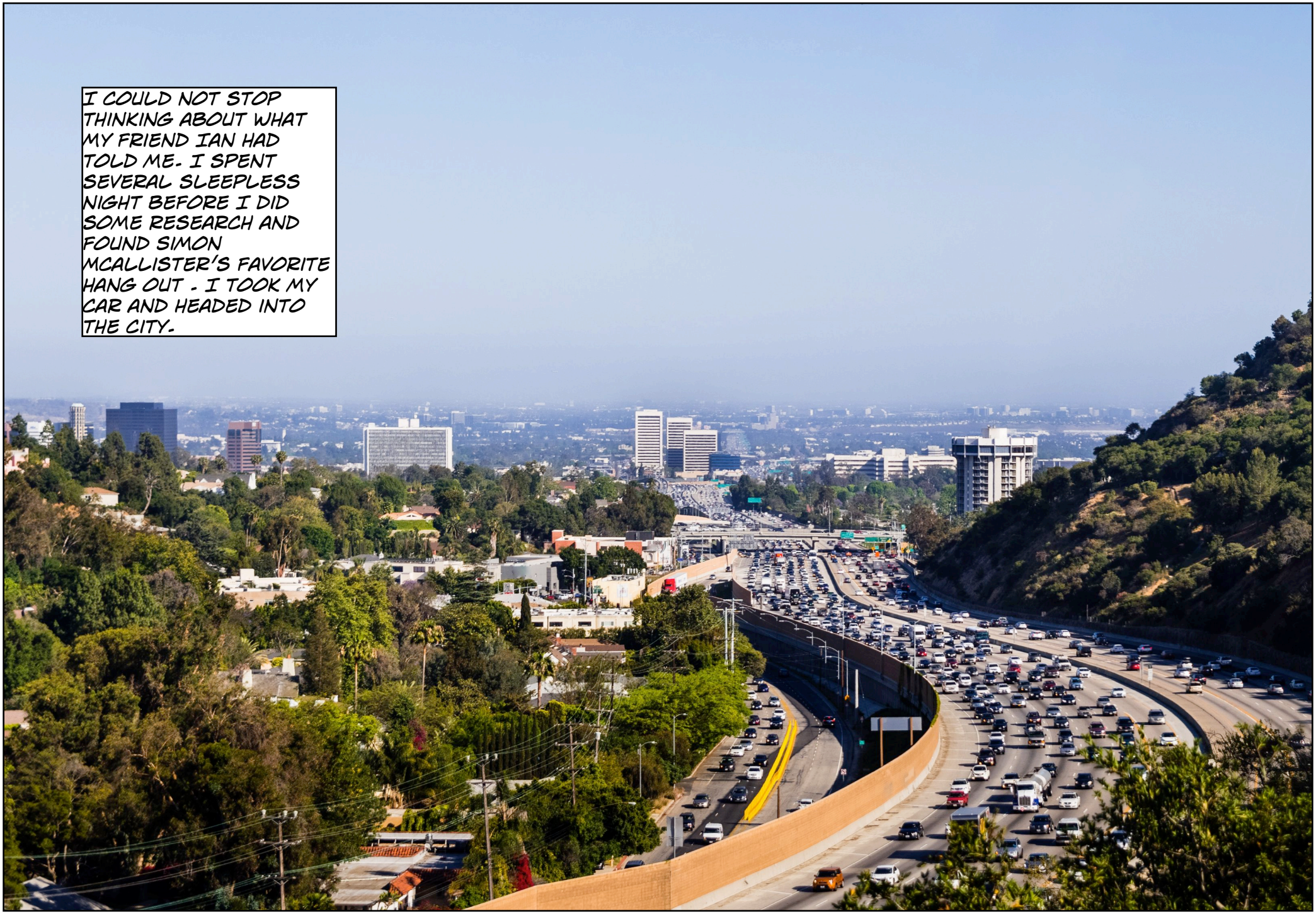
I COULD NOT STOP THINKING ABOUT WHAT MY FRIEND IAN HAD TOLD ME. I SPENT SEVERAL SLEEPLESS NIGHT BEFORE I DID SOME RESEARCH AND FOUND SIMON MCALLISTER'S FAVORITE HANG OUT - I TOOK MY CAR AND HEADED INTO THE CITY.


MCALLISTER'S SECRETARY HAD TOLD ME I COULD FIND HIM AT THE APHRODITE BAR BY THE BEACH.



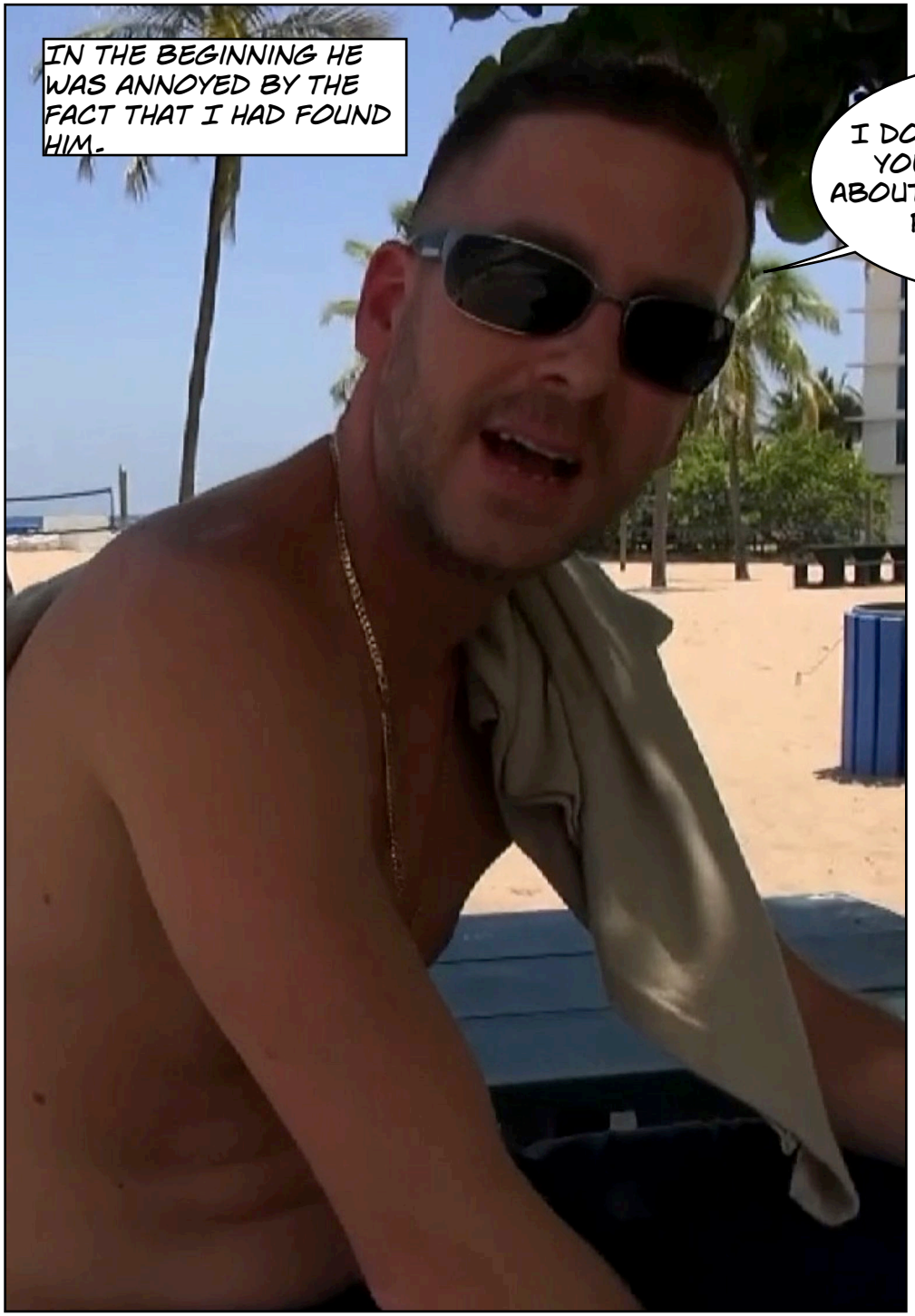
IN THE BEGINNING HE WAS ANNOYED BY THE FACT THAT I HAD FOUND HIM.
I DON'T KNOW WHAT YOU ARE TALKING ABOUT. I DON'T HAVE A PET DEMON.


BUT LET ME FOR THE SAKE OF ARGUMENT PLAY ALONG AND SAY THAT THIS GWEN OF YOURS IS ANDREW.




YOU WANT THE DEMON TO CHANGE YOU INTO A SEXY WOMAN? THAT'S A NEW ONE! I WILL OWN YOU, MAN. OWN YOU!




AND I NEED TO FIND THAT FRIEND OF YOURS WHO FIGURED THIS OUT AND TURN HIM, AS WELL.
YOU ARE INSANE MAN!




YEAH, WELL, I GUESS I AM CRAZY, BUT THE HEART WANTS WHAT THE HEART WANTS.
AND YOUR DEMON GETS TO FEED ON ME. THAT WILL MAKE HER HAPPY, RIGHT?


SURE, AND THE ALTERNATIVE WOULD BE TO KILL YOU.
MIGHTY MURIEL, DO YOUR THING!


A WOMAN CAME OVER TO OUR TABLE AND SAT DOWN.
IS THIS THE BEST YOU CAN DO, SIMON? HE LOOKS A BIT SCRAWNY TO ME.


YOU GOT VAGINA-ENVY DO YOU?
THE LOOK IN HER FACE WAS THE ONE OF A PREDATOR. SHE SCARED ME.


YEAH, YOU WANT BIG TITS YOU CAN PLAY WITH.
THEN EVERYTHING SHIFTED. I DO NOT THINK ANYONE ELSE COULD SEE WHAT I SAW.


EVERYTHING GREW DARK. I SAW WHAT MUST HAVE BEEN THE TRUE NATURE OF THE DEMON AS IT WARPED IN FRONT OF ME.
YEAH, YOU WANT BIG TITS, DON'T YOU, GIRLIE?


BYE, BYE, BOY!


I STUMBLED AWAY FROM THE TABLE, DISSY AND DISORIENTED.



MY WHOLE BODY WAS OFF BALANCE AS MY BRAIN TRIED TO COMPENSATE FOR THE NEW WEIGHT DISTRIBUTION.



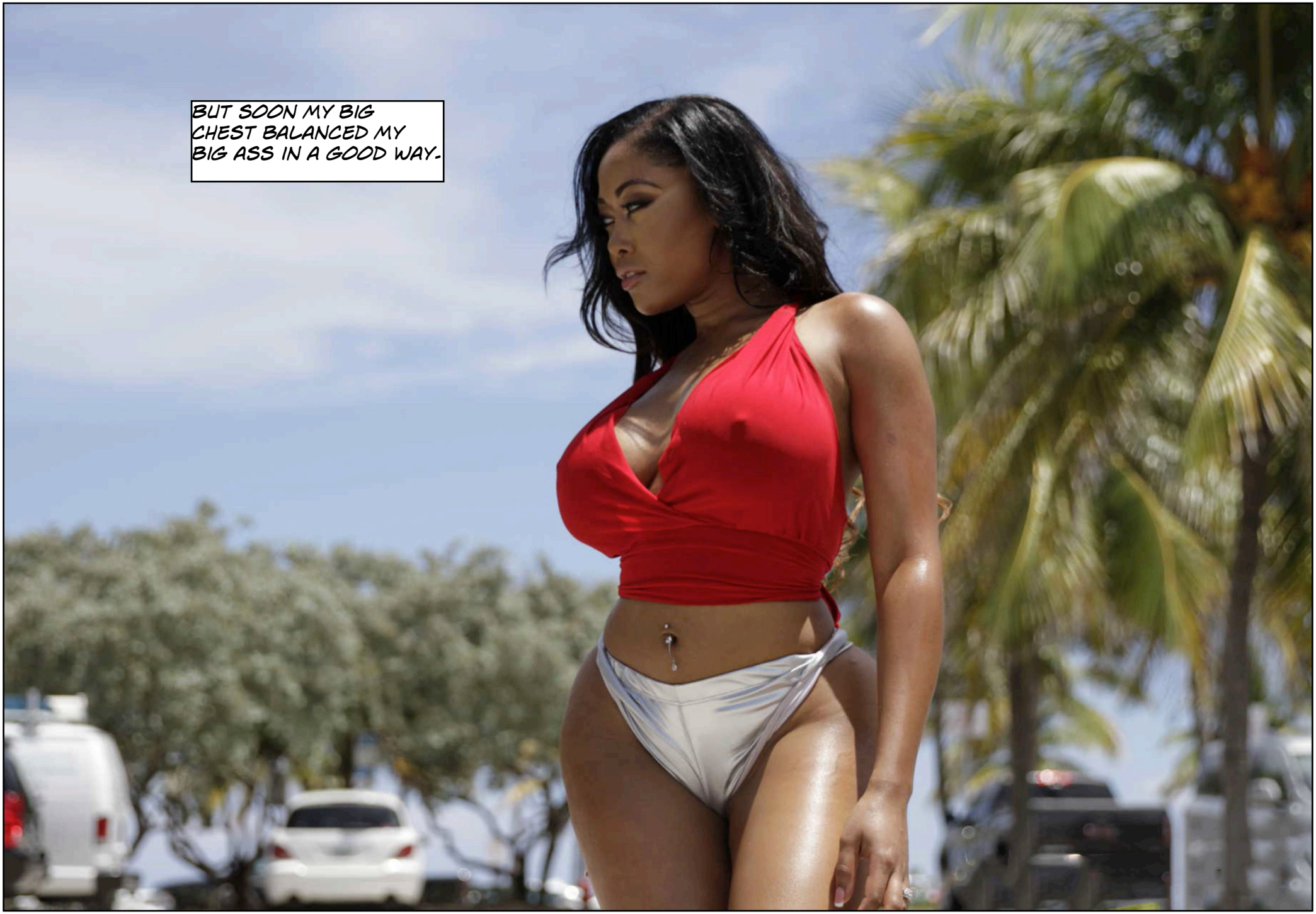
BUT SOON MY BIG CHEST BALANCED MY BIG ASS IN A GOOD WAY.






THIS IS HILARIOUS!






AND THEN I WENT HOME. MCALLISTER DID NOT FOLLOW ME, ALTHOUGH I KNEW I HAD TO SEE HIM THE NEXT DAY.

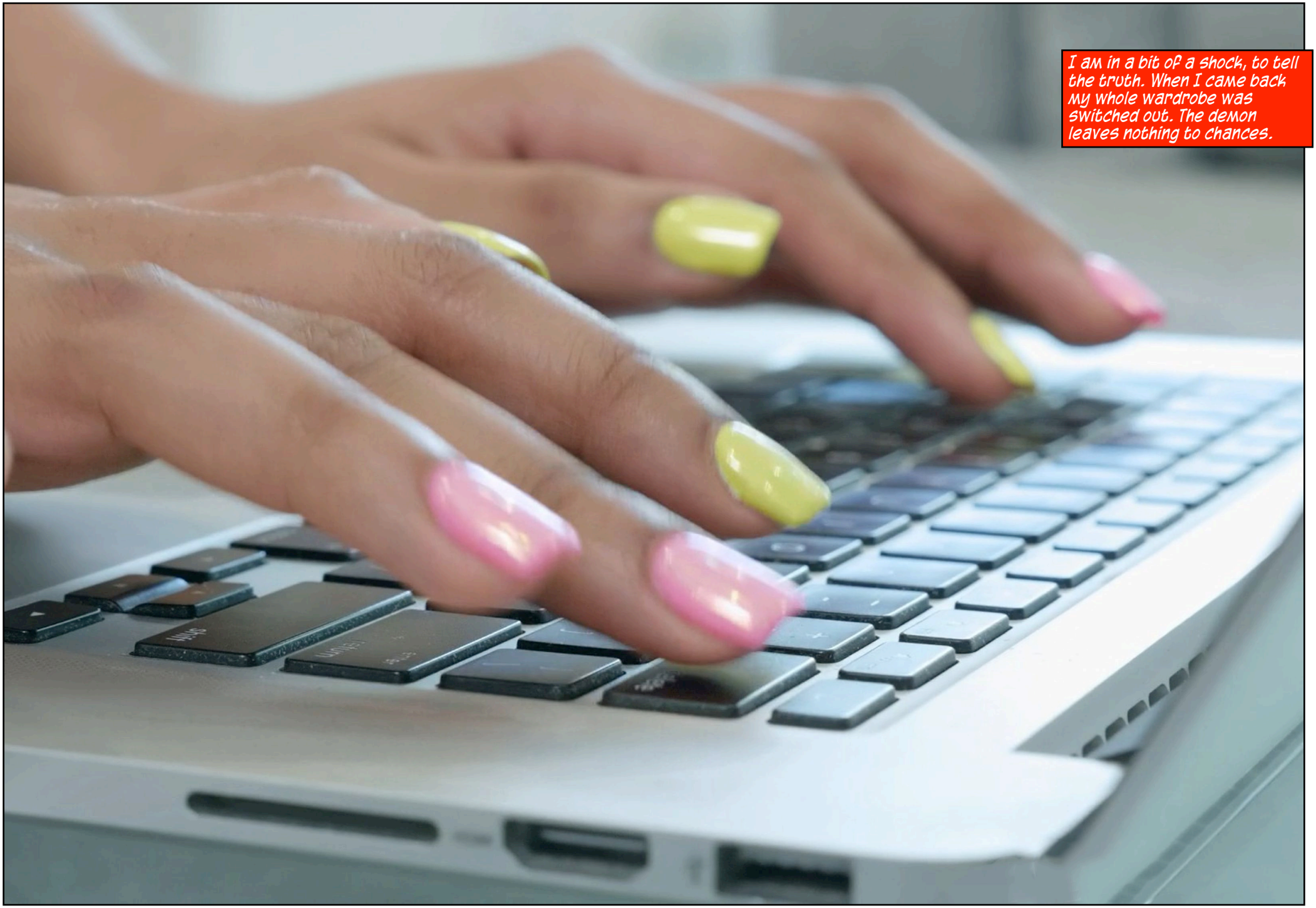
I am in a bit of a shock, to tell the truth. When I came back my whole wardrobe was switched out. The demon leaves nothing to chances.

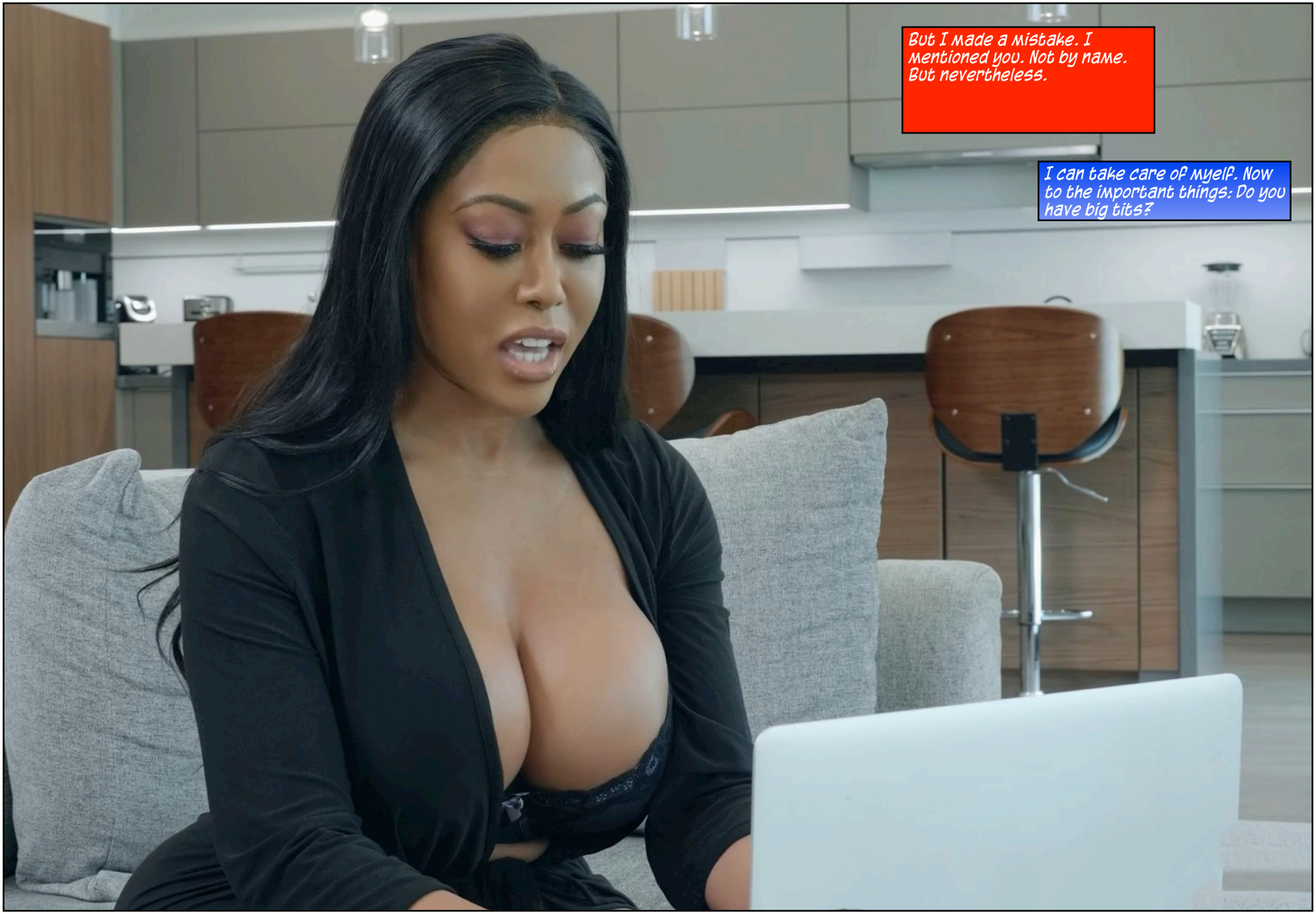
But I made a mistake. I mentioned you. Not by name. But nevertheless.
I can take care of myelf. Now to the important things: Do you have big tits?

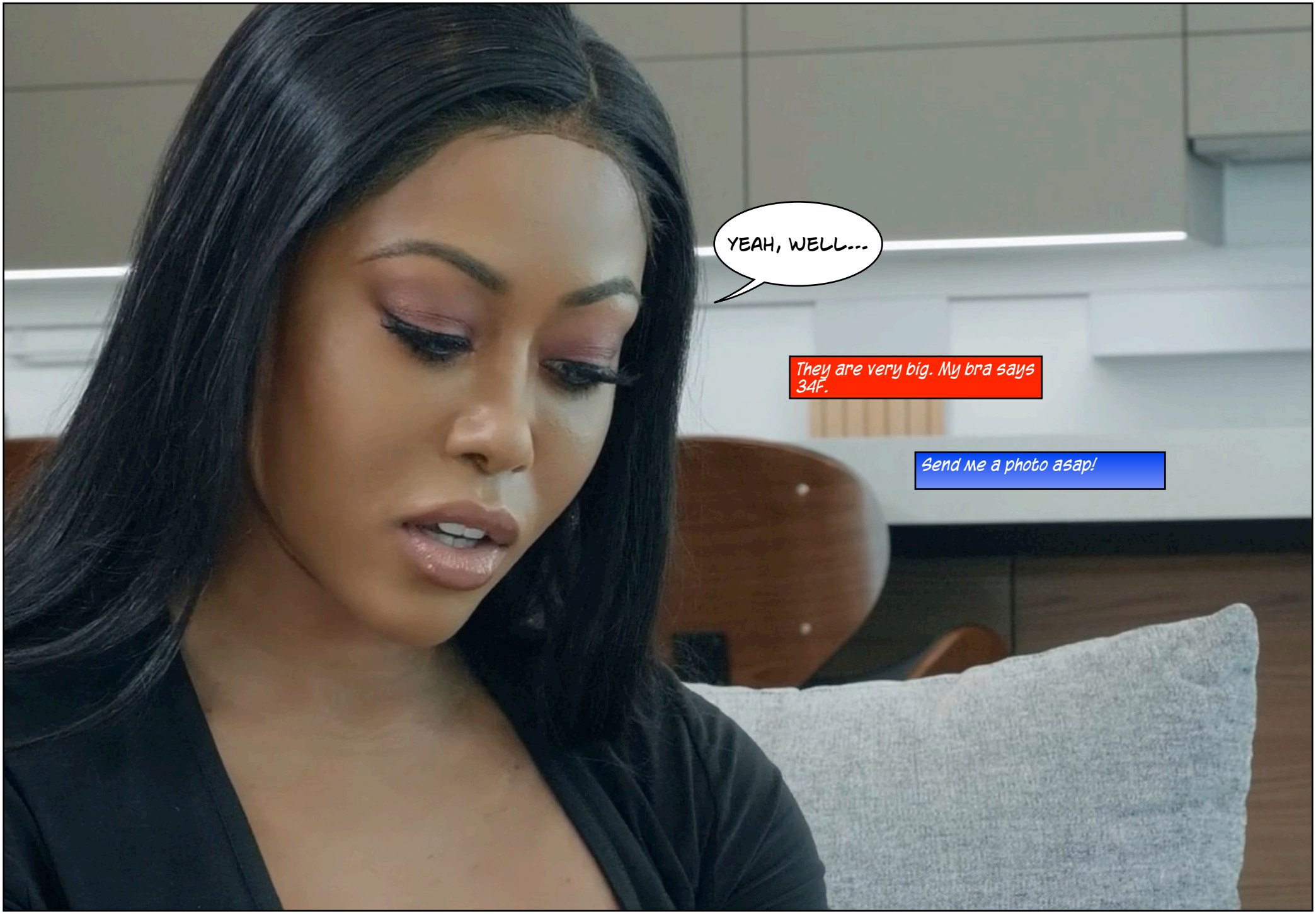
YEAH, WELL...
They are very big. My bra says 34F.
Send me a photo asap!

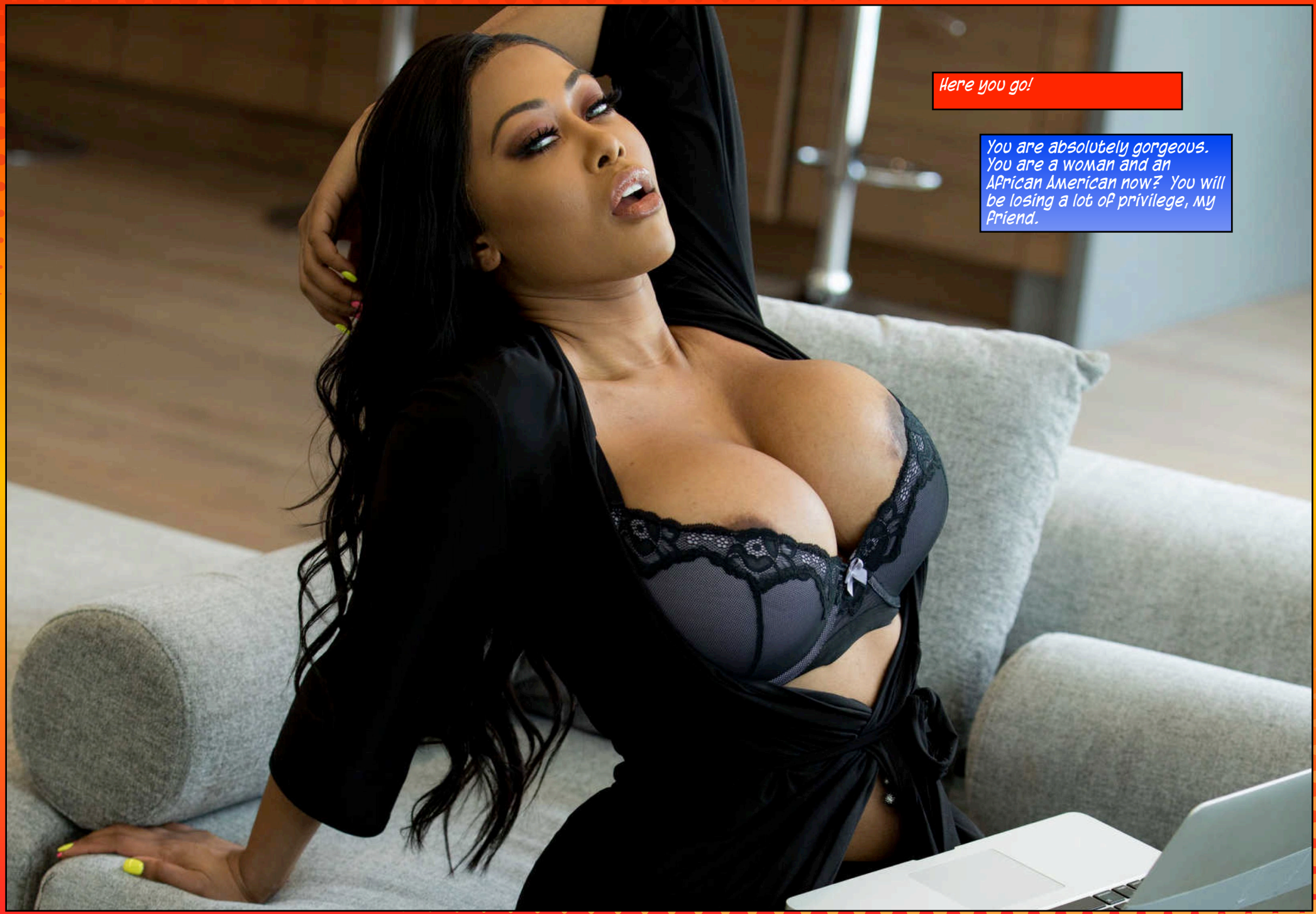
Here you go!
You are absolutely gorgeous. You are a woman and an African American now? You will be losing a lot of privilege, my friend.

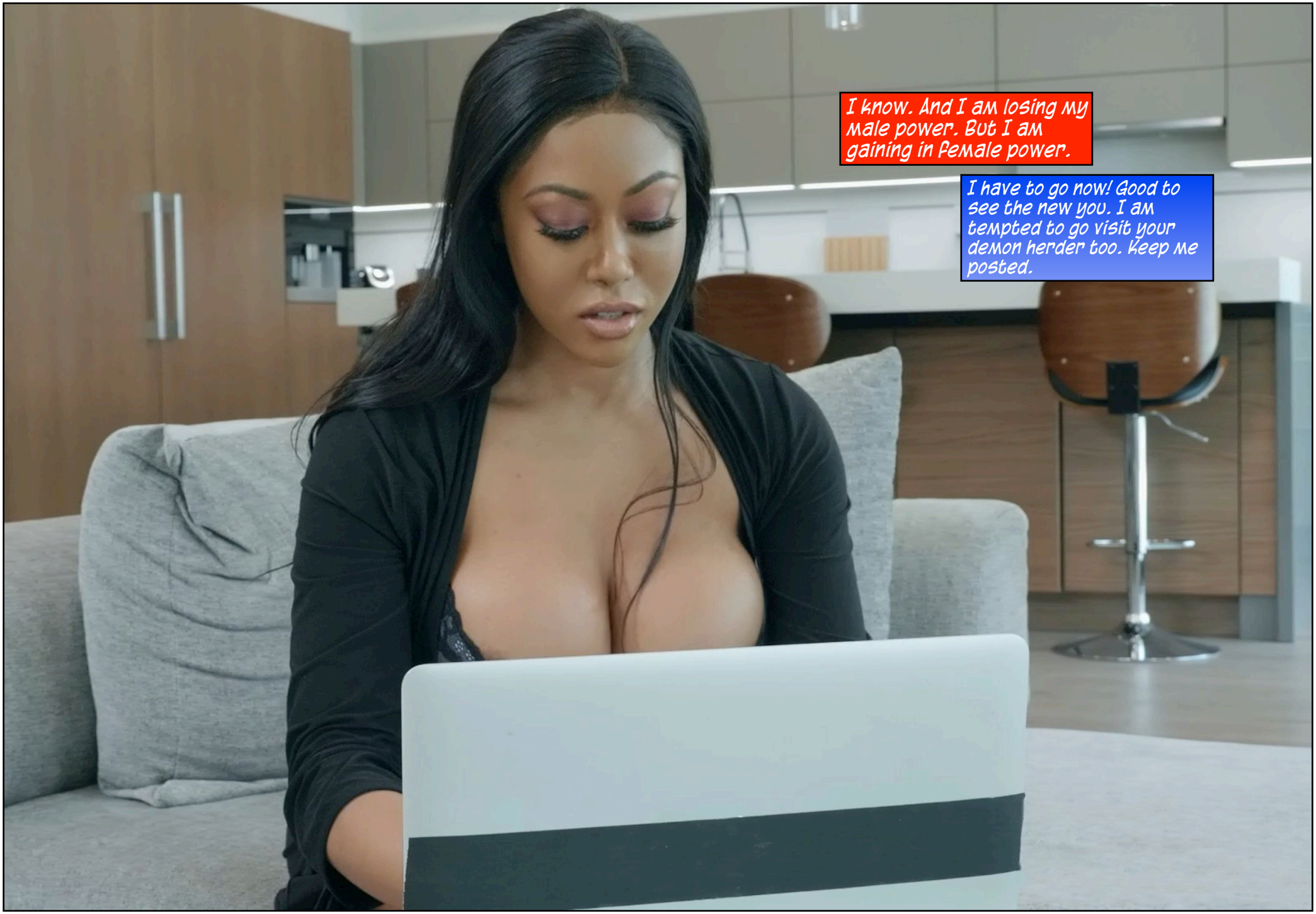
I know. And I am losing my male power. But I am gaining in female power.
I have to go now! Good to see the new you. I am tempted to go visit your demon herder too. Keep me posted.


OH, YOU WILL DEFINITELY FOLLOW IN MY FOOTSTEPS, MY FRIEND.







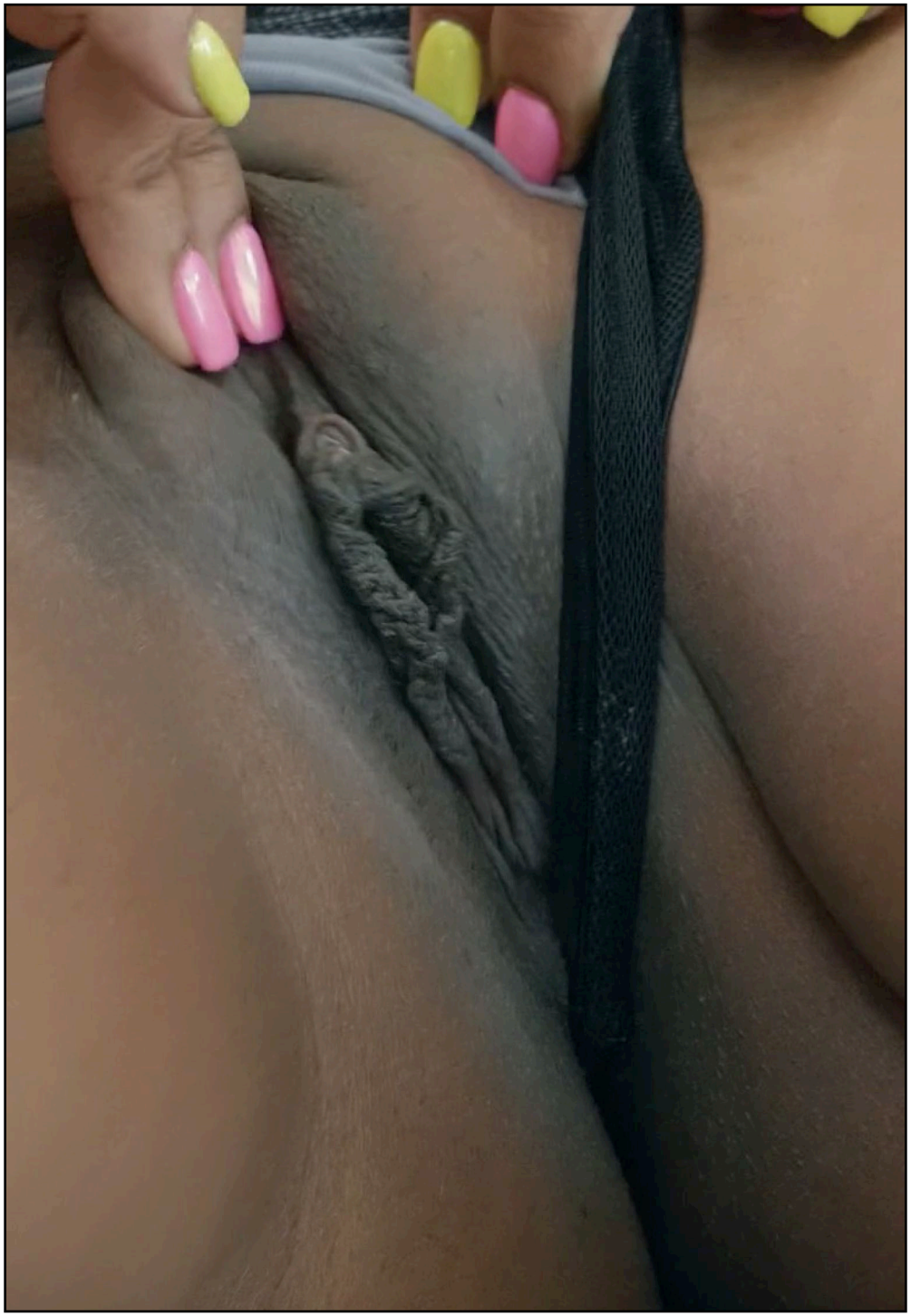

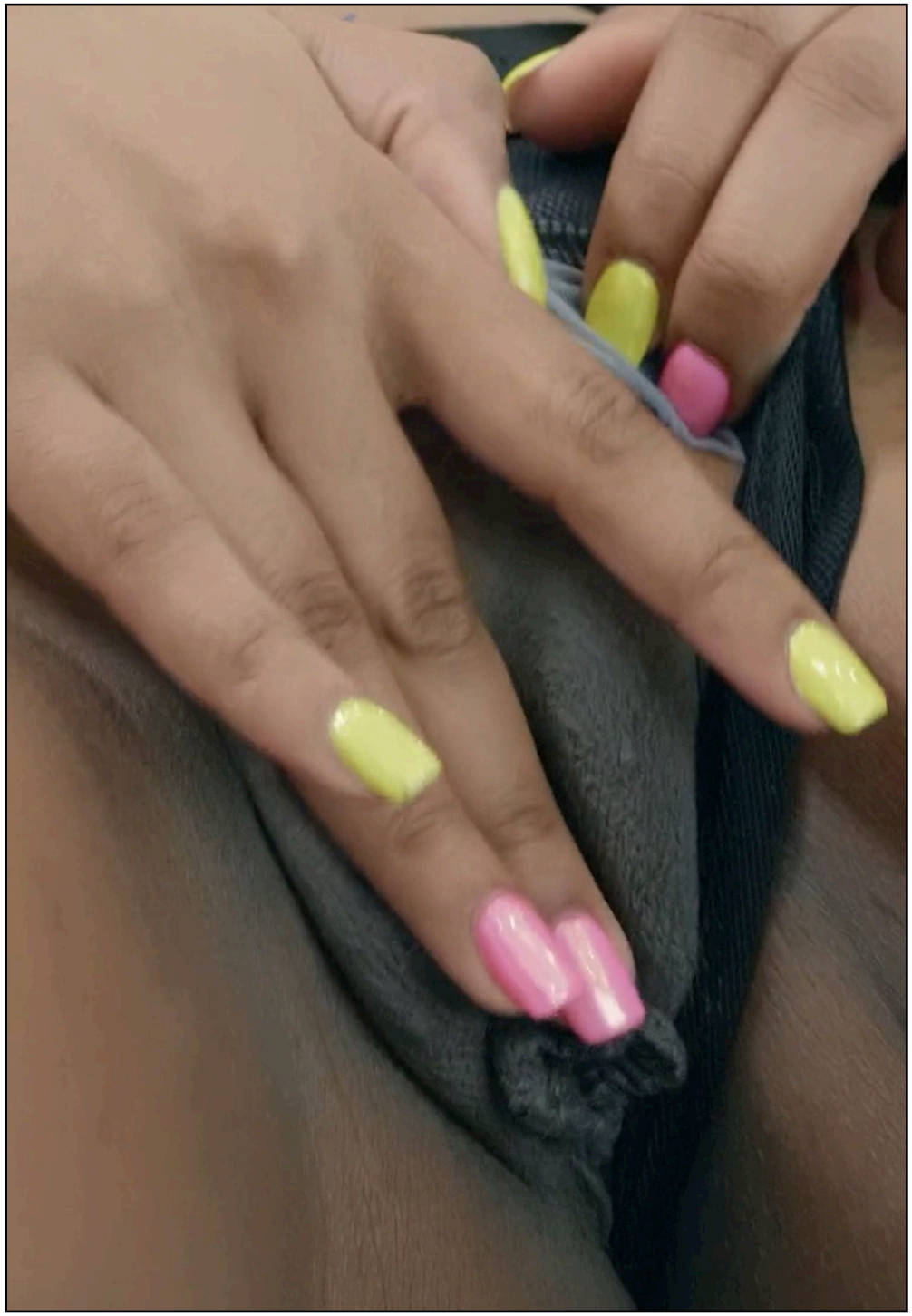


OOOH YEAH, FUCK ME...


OOOH YEAH---




THE NEXT DAY.


DON'T YOU HAVE A PHOTOGRAPHER THAT CAN TAKE THESE PICTURES FOR YOU?


I HAVE NEVER HAD A VOLUNTEER BEFORE. IT IS HARD TO TAKE GOOD PHOTOS OF A CONFUSED AND SCARED CHANGELING.








I WOULD LIKE TO INVITE ME OVER TO MY PLACE TONIGHT. I WILL SEND YOU SOMETHING SEXY TO WEAR.


AND WHAT IF I DON'T WANT TO COME?


YOU GOT WHAT YOU WANTED. NOW YOU HAVE TO PAY FOR IT.


YOU HAVE A NEW LIFE AHEAD OF YOU NOW, AND NOWHERE TO ESCAPE. WHERE COULD YOU GO? YOU HAVE NO OFFICIAL ID, AND I HAVE A DEMON THAT CAN TRACK YOU DOWN.

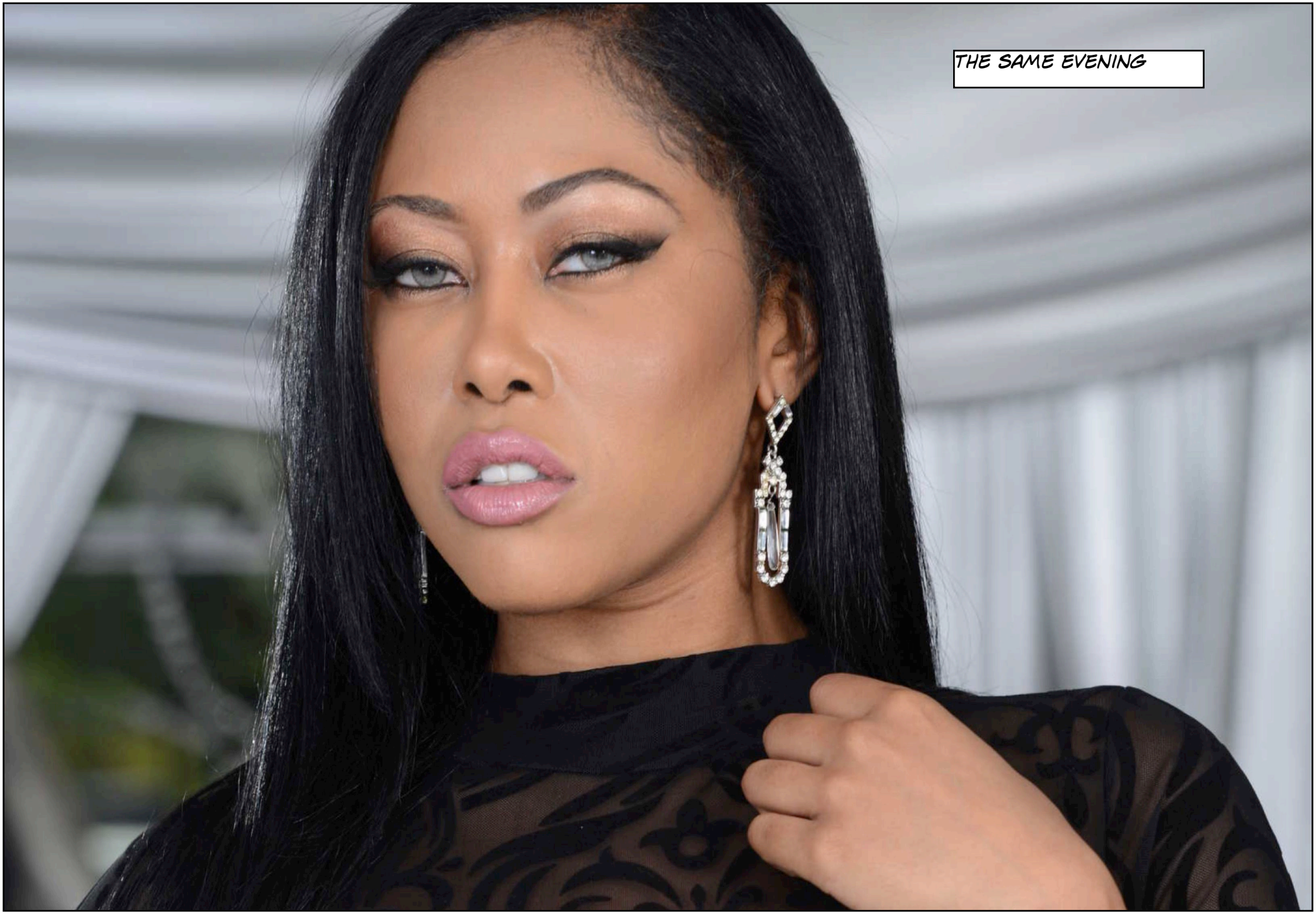
THE SAME EVENING


WHAT WOULD YOU GIVE ME IN RETURN FOR ANOTHER VOLUNTEER?

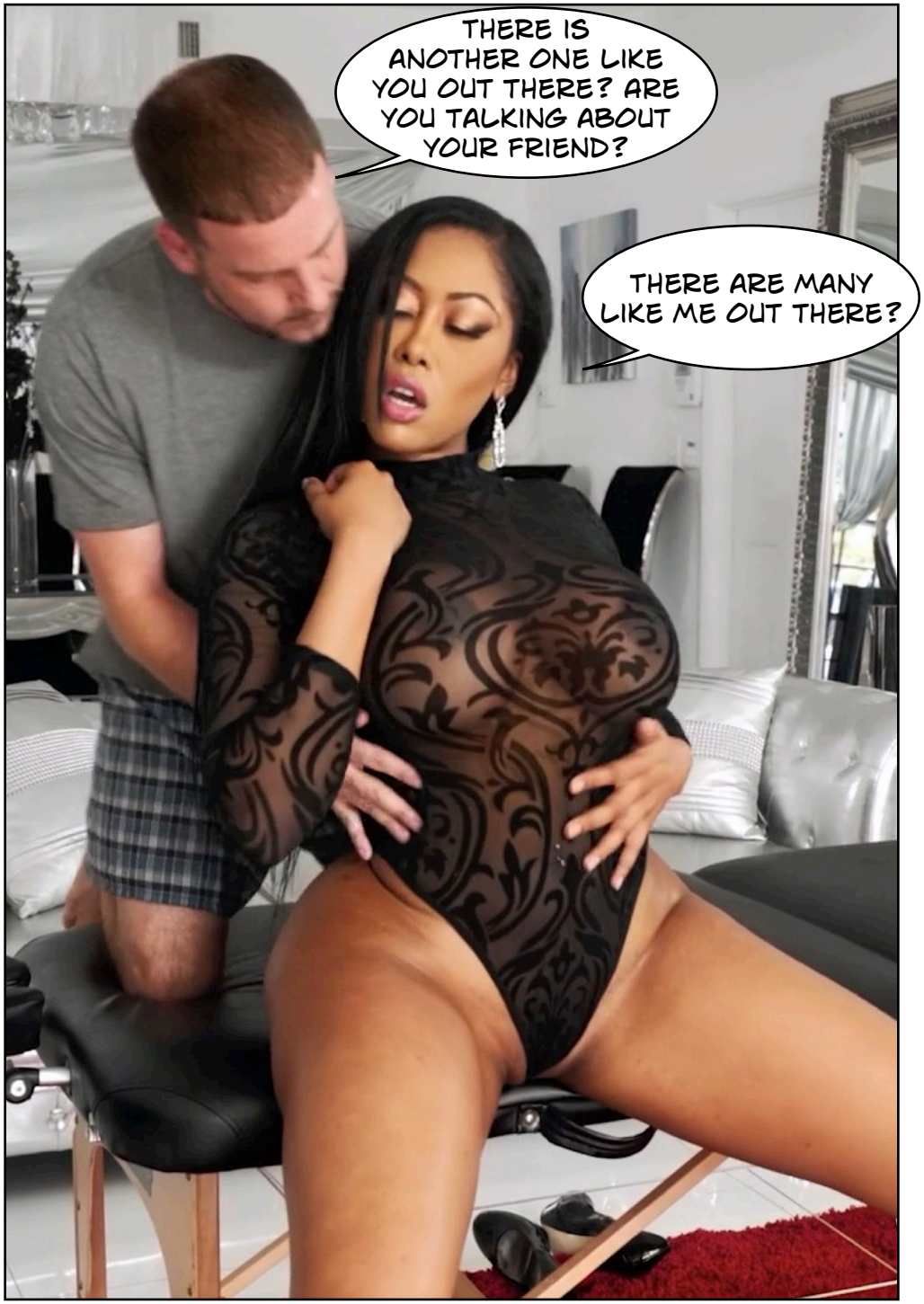
THERE IS ANOTHER ONE LIKE YOU OUT THERE? ARE YOU TALKING ABOUT YOUR FRIEND?
THERE ARE MANY LIKE ME OUT THERE?


IF YOU GET ME ONE, I'LL GIVE YOU A LARGER PERCENTAGE OF YOUR INCOME.


IF YOU GET ME TWO, I WILL GIVE YOU A PASSPORT.

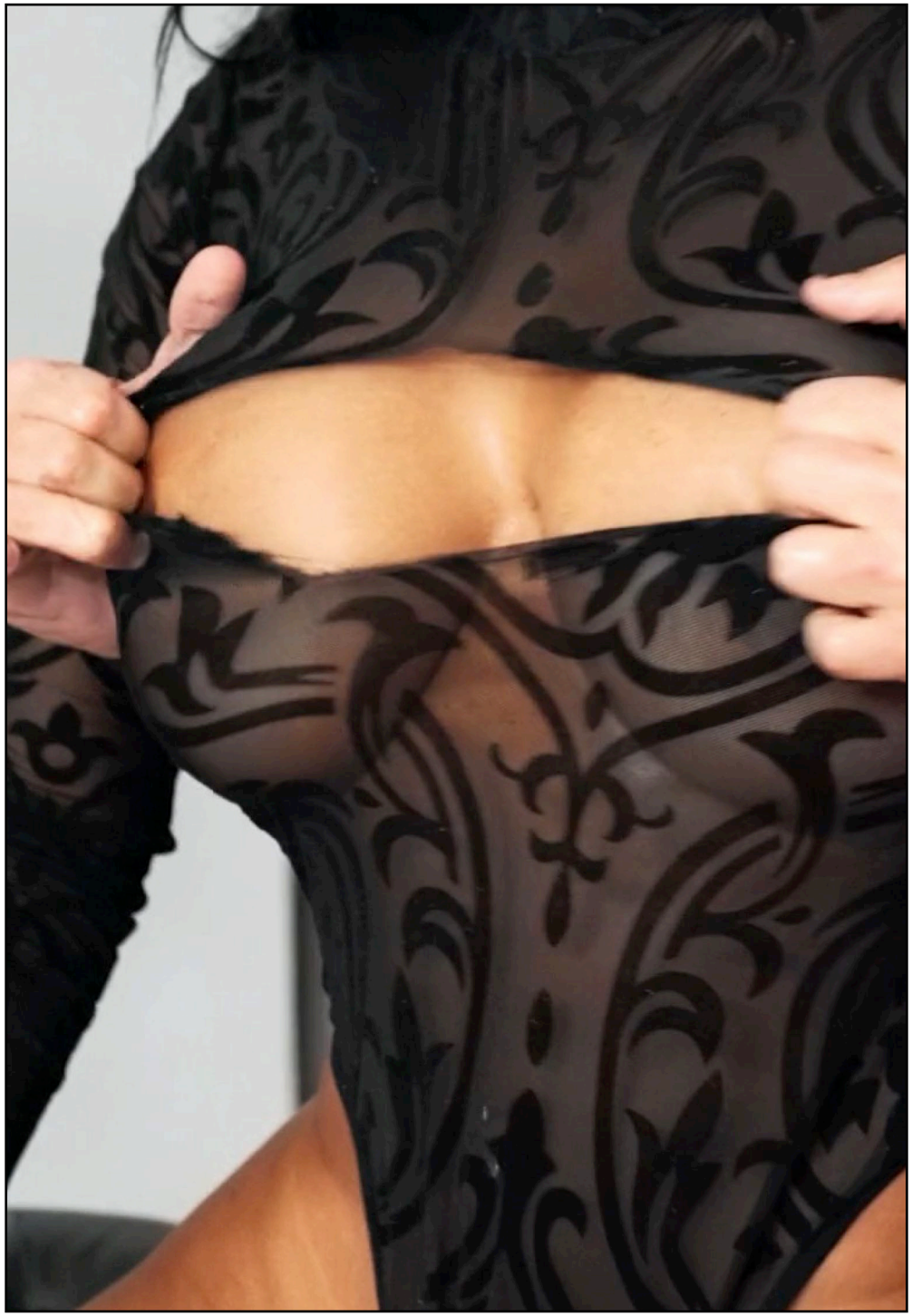


IF YOU GET ME THREE I WILL SET YOU FREE


I CAN GET YOU MORE THAN THREE.


I HAVE A LOT OF FRIENDS WHO WOULD ALL LOVE TO HAVE A PUSSY LIKE MINE.


OH GOD, THAT FEEL SO GOOD!








ALL RIGHT, IF YOU CAN GIVE ME MORE, AND THE DEMON IS HAPPY ABOUT IT, I WILL GIVE YOU FIVE GRAND PER PUSSY.


I WANT TEN!


WHY SHOULD I LISTEN TO YOU? YOUR MIND WILL BECOME MORE FEMINIZED BY THE DAY. I CAN JUST WAIT FOR YOU TO COMPLY.


YOU DON'T GET IT, DO YOU? MY MIND HAS BEEN FEMININE FOR AS LONG AS I CAN REMEMBER.


AND ALTHOUGH I HAVE ALWAYS LOVED WOMEN MORE THAN MEN, I DO NOT MIND HAVING YOU TREAT ME LIKE A SEXY WOMAN.
















IT FELT SO GOOD TO HAVE A COCK INSIDE MY PUSSY.


HE HAD STAMINA. HE JUST KEPT ON FUCKING ME. I LET IT ALL HAPPEN. I WAS NOT IN CONTROL.


I LOOKED BACK AT MY BIG ASS IN WONDER. I WAS A WOMAN NOW. FOR REAL.


I COULD FEEL AN ORGASM COMING ON. IT WAS VERY DIFFERENT FROM THE PENIS-CENTERED ORGASMS OF MY PAST.


I COULD FEEL MY CROTCH GETTING WARM AND WET, AND THAT WARM SPREAD THROUGH MY BODY: TO MY TOES, TO MY NIPPLES, TO MY FACE.


OH MY GOD, THIS IS GOOD.


I KNEW I HAD TO SHARE THIS WITH MY FRIEND IAN.


HE WOULD LOVE HAVING CUM ALL OVER HIS BIG TITS.

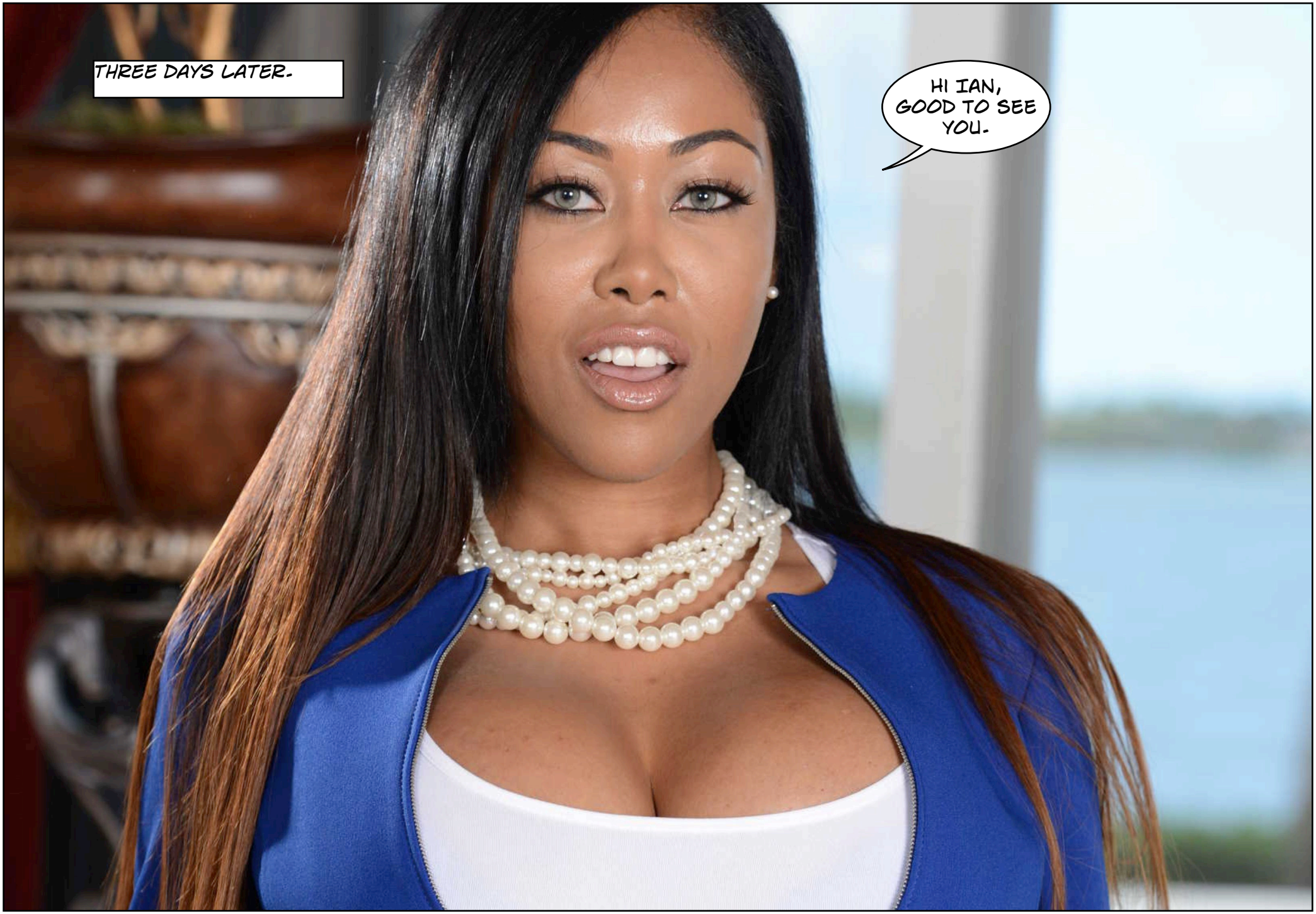
THREE DAYS LATER.
HI IAN, GOOD TO SEE YOU.


I CANNOT BELIEVE THIS IS REALLY YOU NOW, KEVIN.
I AM NOT KEVIN, ANYMORE, IAN. I AM KNOWN AS WILLOW NOW.


SO YOU ARE TELLING ME THAT I CAN BECOME LIKE YOU?


THAT'S A LOT TO TAKE IN.


IT WILL COST YOU. A LOT. BUT YOU CAN WAKE UP EVERY MORNING IN A BODY THAT IS TRULY YOURS.


WHEN YOU WAKE UP AT NIGHT AND ROLL OVER, YOU CAN FEEL THE WEIGHT OF YOUR TITS SHIFTING.


HOW DO PEOPLE REACT TO YOU?
THEY SEE ME AS A SEXY WOMAN.


YOU WILL HAVE TO LIVE WITH THE CAT CALLS, THOUGH.


OH, YES, I WANT THIS.

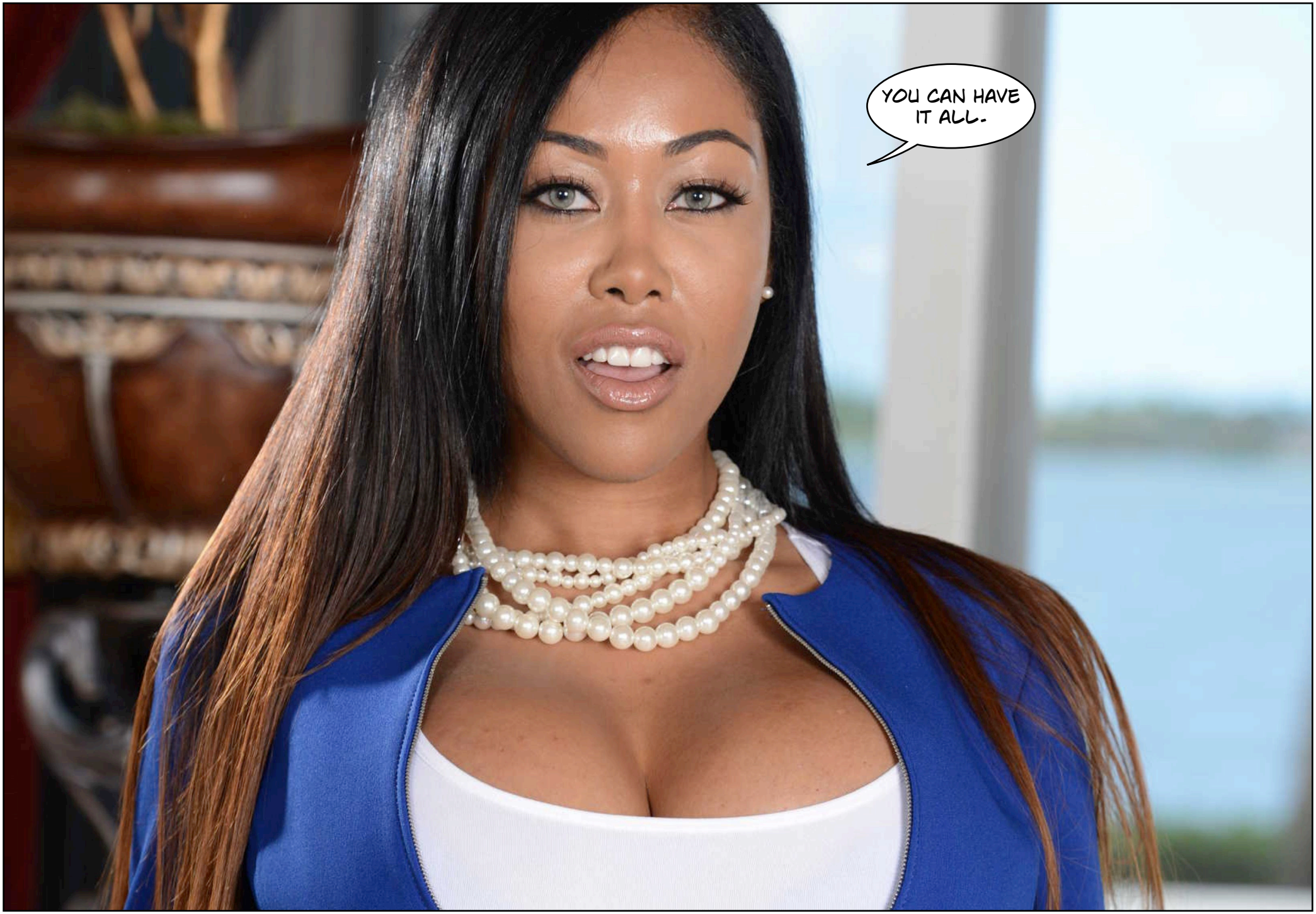
YOU CAN HAVE IT ALL.


THE NEXT WEEK.
I HAVE BEEN WAITING FOR YOU.


YOU KNEW ME AS IAN OR @IAN322432, BUT NOW I AM CHLOE.


I KNEW WHAT I WANTED. YOU DO TOO, DON'T YOU?

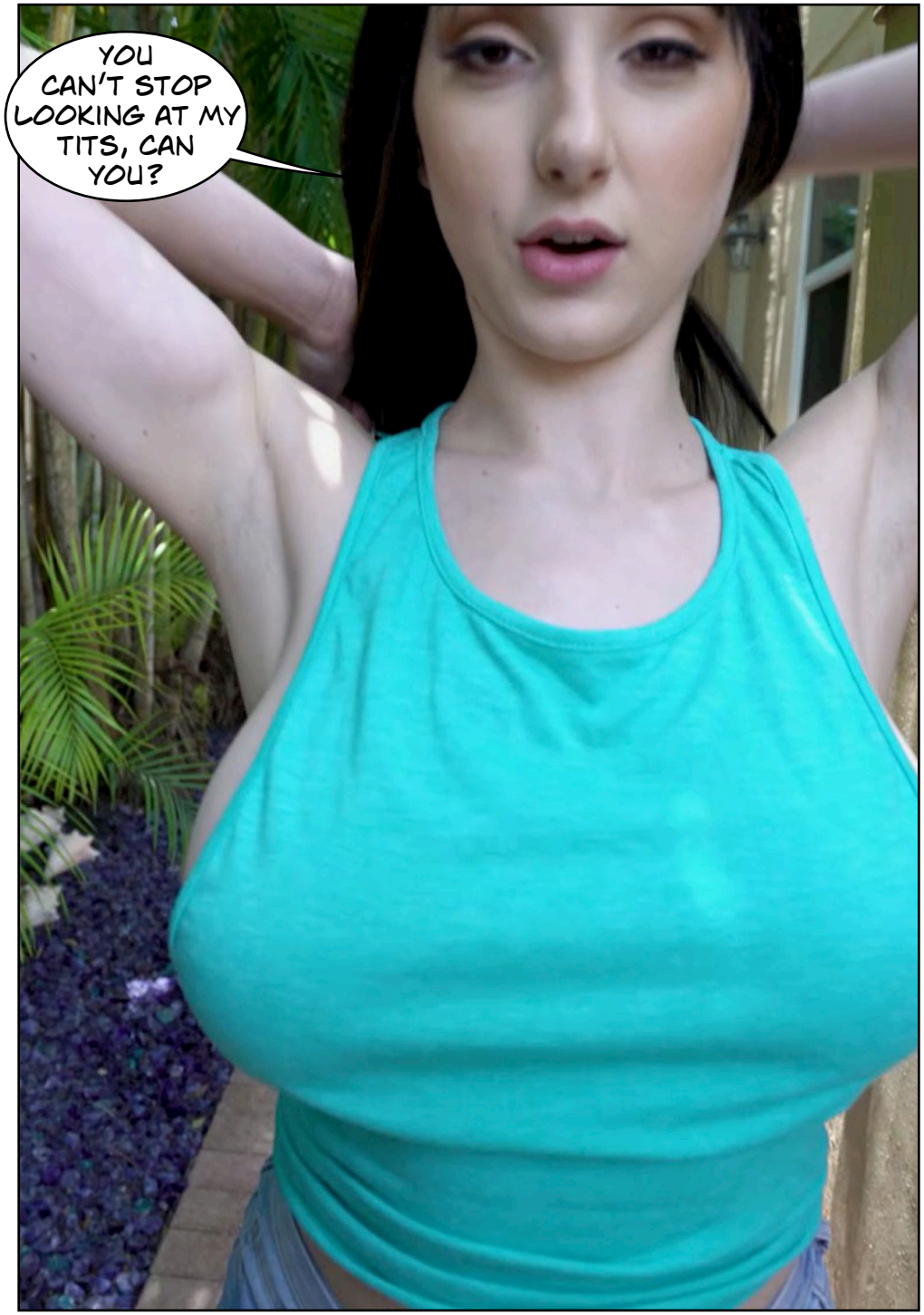
YOU CAN'T STOP LOOKING AT MY TITS, CAN YOU?

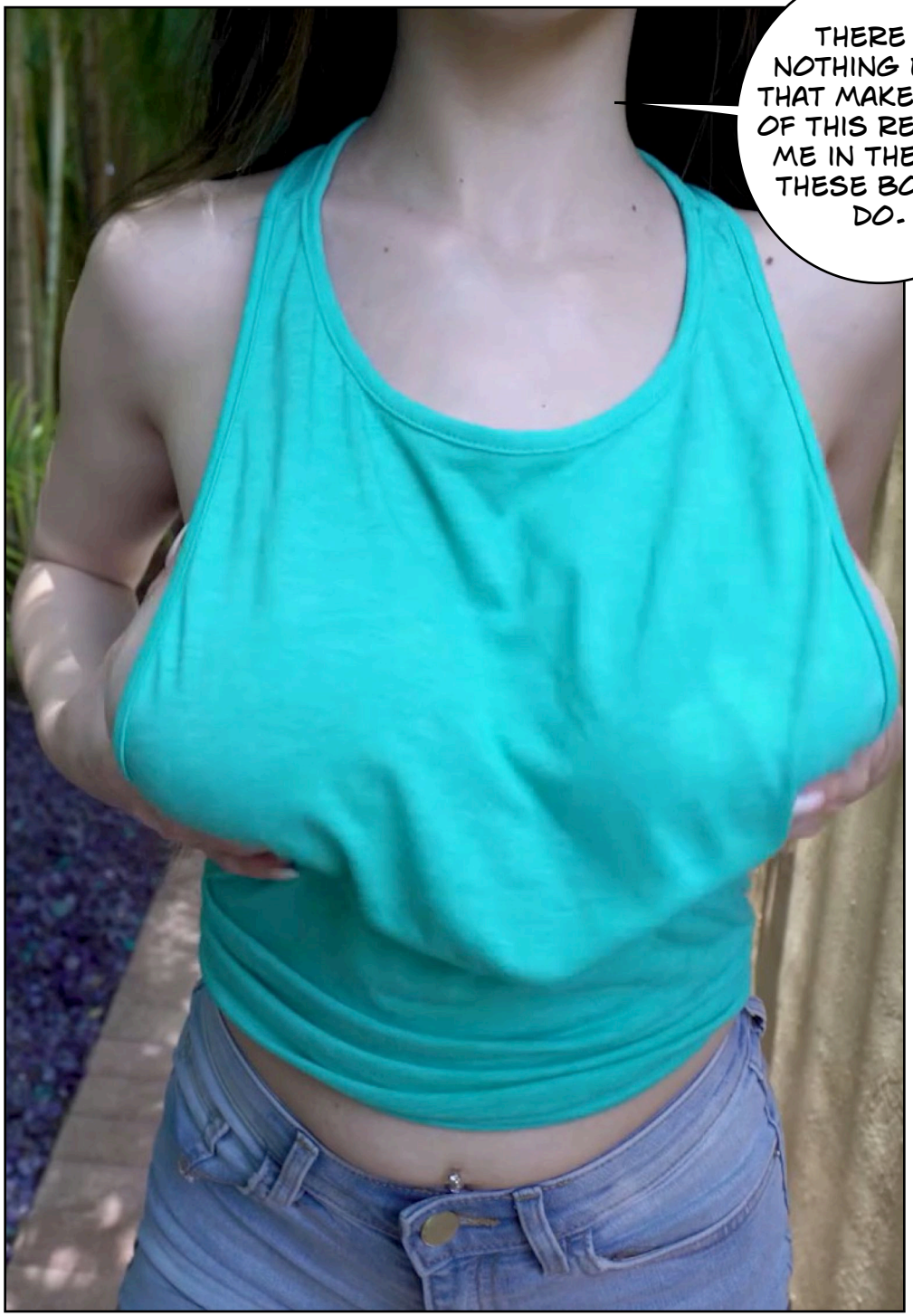
THERE IS NOTHING ELSE THAT MAKES ALL OF THIS REAL TO ME IN THE WAY THESE BOOBS DO.


AND YES, OUR FRIEND DID NOT LIE. IF YOU WANT THIS, YOU CAN GET IT.




SIMON, IS THAT YOU?


YOU ARE EMBARRASSING MY FRIEND HERE.
I THINK YOUR FRIEND CAN HANDLE A LITTLE EMBARASSMENENT.


SIMON CAN GET YOU A NEW BODY AND A NEW LIFE. BUT THERE IS A PRICE TO PAY.

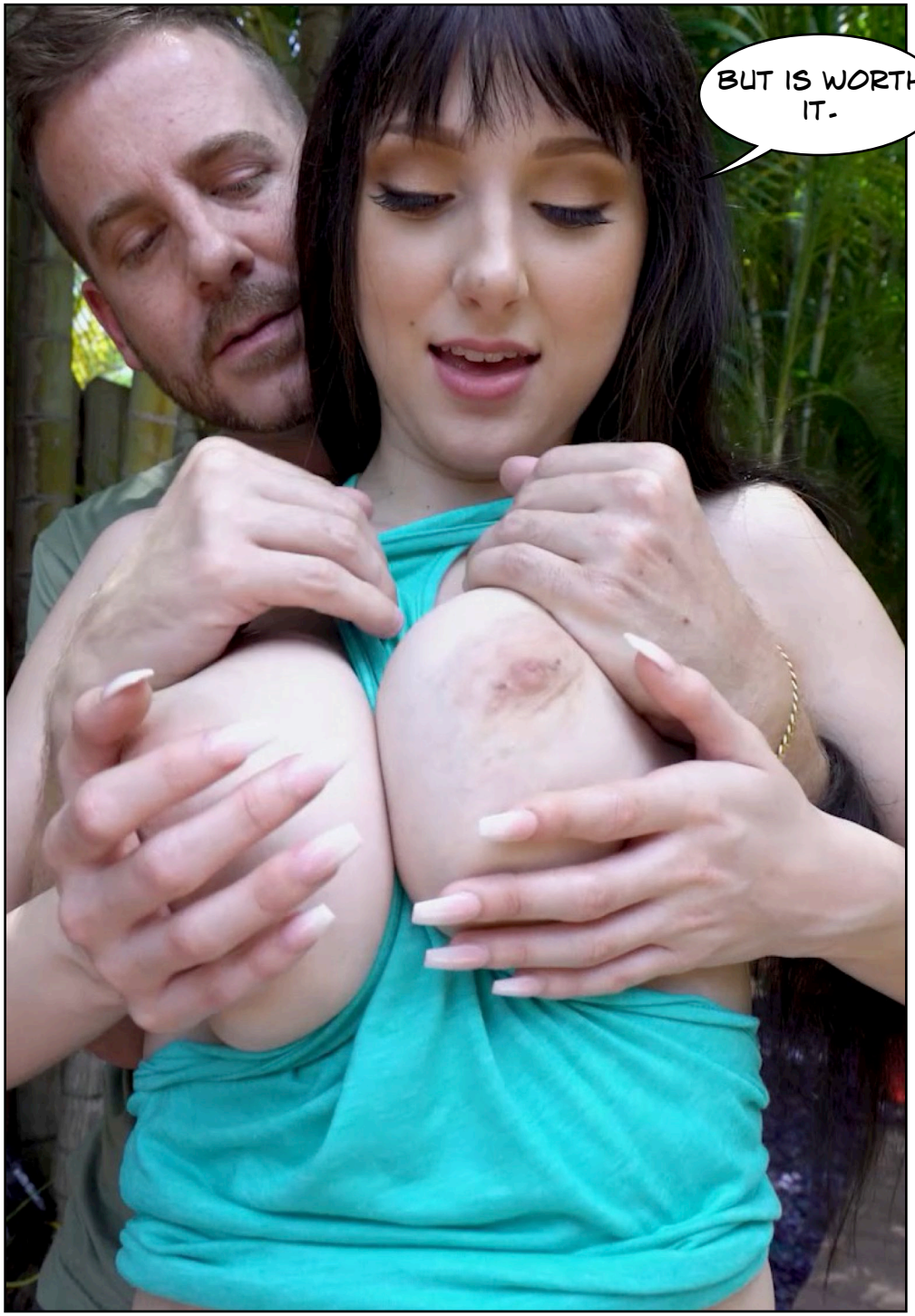
BUT IS WORTH IT.


SAY YES. SIMON WILL BE SO GLAD. AND THE DEMON WILL BE SO HAPPY.


WHAT WILL IT BE?
THE END


MORIAH MILLS
BANG BROS .com


REALITYKINGS.COM


BRAZZERS.COM


SKYLAR VOX
BANG BROS.com

Becoming a Girl

BONUS SHORT STORY
BY MORGANA




IT IS COMPLICATED, FOR SURE.
MANY OF OUR COMMUNITY HAVE BECOME WOMEN ALREADY. KEVIN RECRUITED IAN AND IAN CONTACTED ME. THEY ARE KNOWN AS WILLOW AND CHLOE NOW.


AND WHAT'S YOUR NAME NOW, AND WHY ARE YOU STILL WORKING AS A LIBRARIAN?


I AM NOT WORKING AS A LIBRARIAN ANYMORE, SILLY. WE ARE ALL WORKING AS ESCORTS NOW.


ARE YOU TELLING ME YOU HAVE SEX WITH MEN NOW?


THAT'S THE PRICE YOU HAVE TO PAY. BUT I LIKE MEN NOW. I LIKE HAVING THE DESIRE ME AND FUCK ME.
WHAT DO YOU SAY? MCALLISTER IS HERE NOW, IN THE LIBRARY. HE CAN SUMMON THE DEMON RIGHT NOW, AND SHE WILL TURN YOU INTO A SEXY WOMAN.


THIS IS CRAZY. BUT YOU KNOW TOO MUCH ABOUT ME FOR THIS TO BE A LIE. I AM IN.


I AM GLAD YOU HAVE DECIDED TO JOIN US, CHARLES.
IS THIS GOING TO BE PAINFUL?


ENOUGH TALK. I WILL TAKE HIM!




MMMMMM...
TASTY!


IT IS ALREADY DONE!

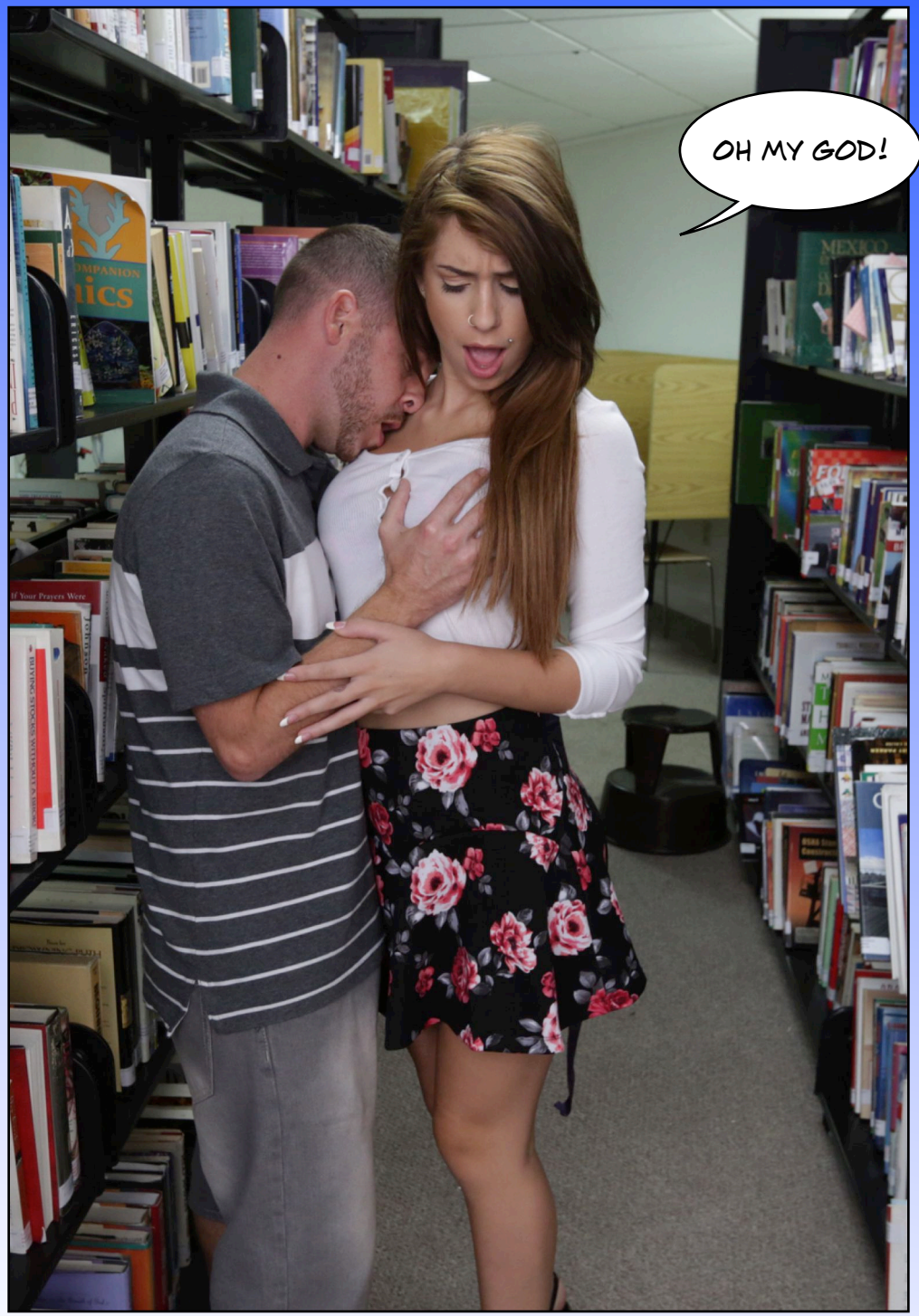
OH MY GOD!


I'M A GIRL.


000-099
100-199


OH MY GOD----
WAIT----

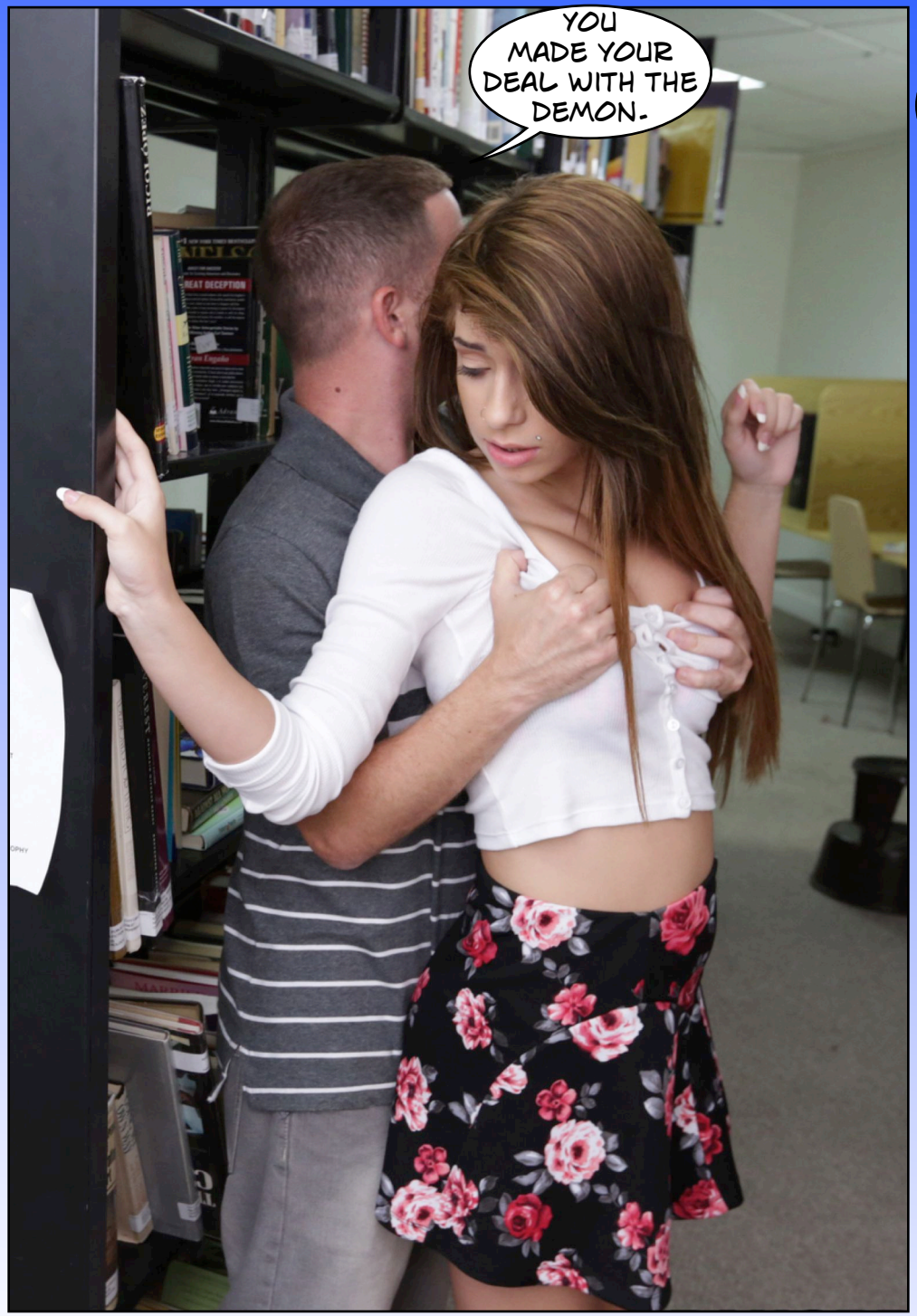
YOU MADE YOUR DEAL WITH THE DEMON.

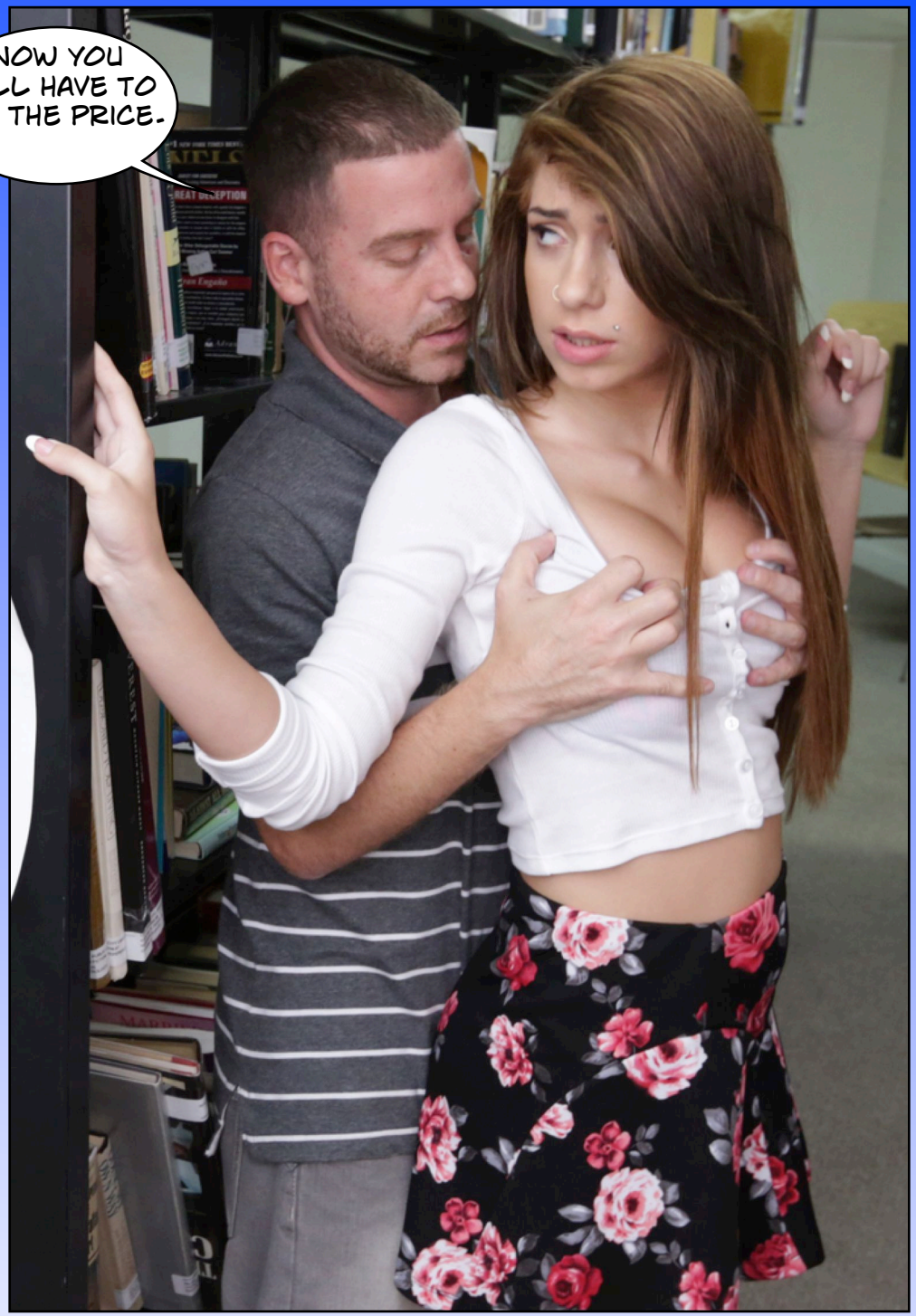
NOW YOU WILL HAVE TO PAY THE PRICE.


CAN YOU FEEL YOUR TITS?


YOU HAVE DREAMED ABOUT HAVING TITS, HAVEN'T YOU?


WELL, NOW YOU DO, AND I KNOW OF A LOT OF MEN WHO WOULD LIKE TO PLAY WITH THEM.


AND THEY ARE GOING TO FUCK YOUR SWEET LITTLE PUSSY.


I WILL NEVER UNDERSTAND YOU GUYS. NEVER.


















I
T IS TIME FOR YOU TO UNDERSTAND THAT THERE IS NO POINT OF RETURN.


OH MY GOD!


DO YOU LIKE IT? HAVING A VAGINA FILLED WITH COCK?


DID YOU KNOW THAT YOUR CLITORIS IS A BIG ORGAN THAT SURROUNDS YOUR VAGINAL CANAL? IT IS SO MUCH MORE THAN THAT LITTLE KNOB ON TOP OF YOUR VULVA.

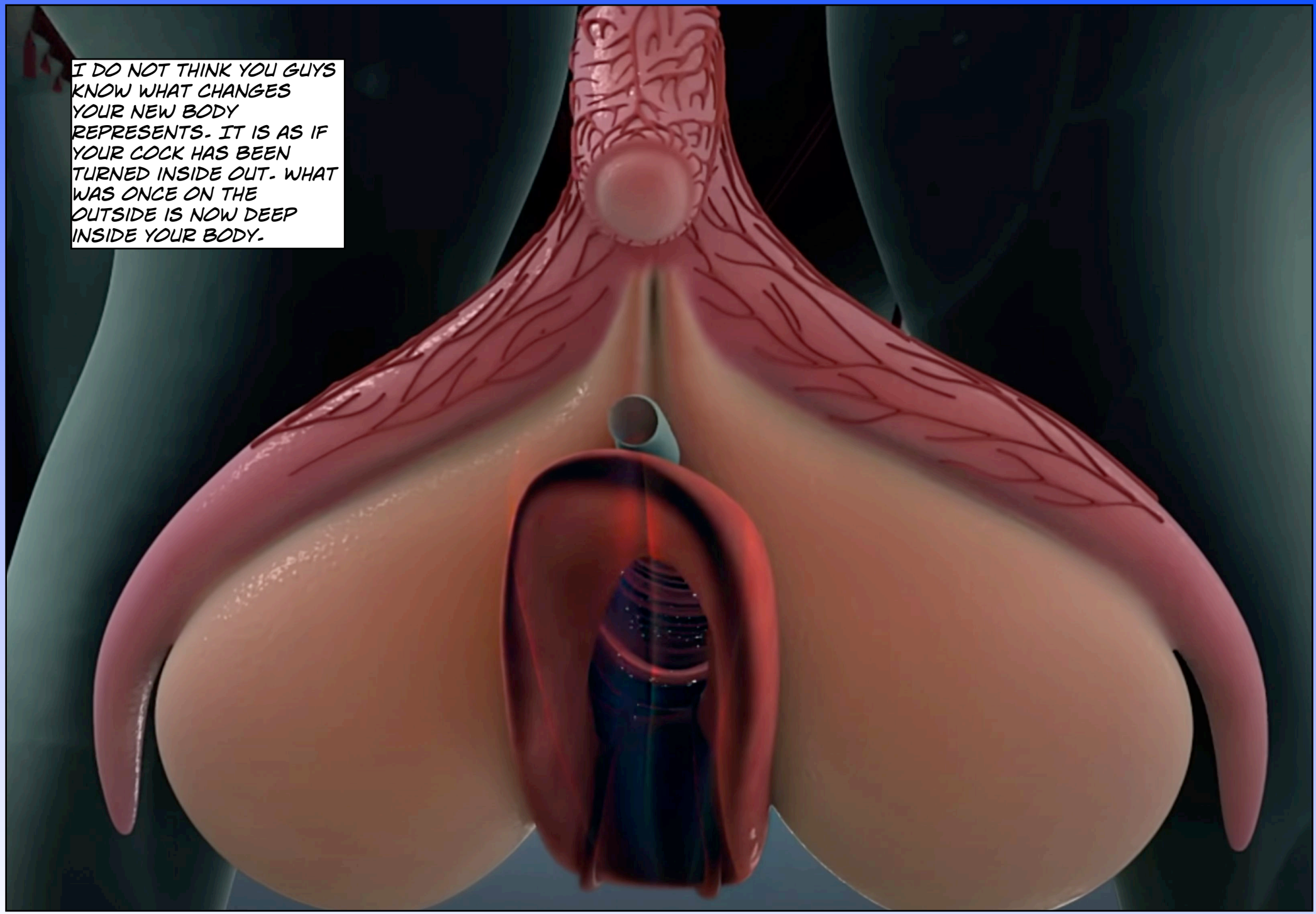
I DO NOT THINK YOU GUYS KNOW WHAT CHANGES YOUR NEW BODY REPRESENTS. IT IS AS IF YOUR COCK HAS BEEN TURNED INSIDE OUT. WHAT WAS ONCE ON THE OUTSIDE IS NOW DEEP INSIDE YOUR BODY.


YOUR CLIT HAS MORE NERVE ENDINGS THAN MY COCK.
OK...OH... I CAN FEEL IT.

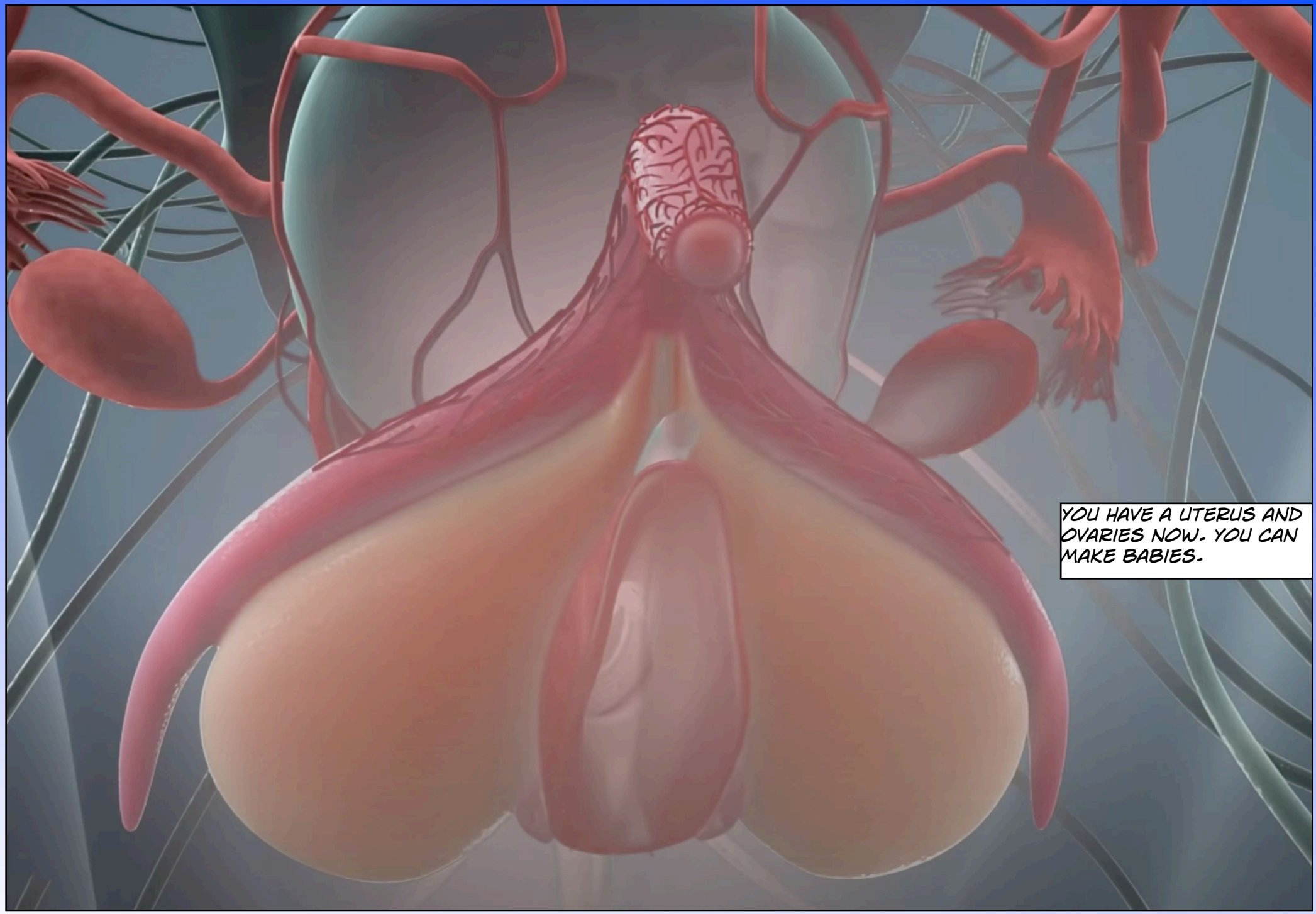
YOU HAVE A UTERUS AND OVARIES NOW. YOU CAN MAKE BABIES.


DO YOU WANT ME TO KNOCK YOU UP, GIRL?


OH, YOU ARE GETTING EVEN MORE MOIST. YOU LIKE THAT IDEA, DON'T YOU?


AAAAAAHHHH!


OH GOD, I LIKE THIS.


I LIKE BEING A GIRL SO MUCH.


LOOK AT ME!




MAYBE I WILL SELL YOU TO A JOHN EVENTUALLY.


WHO KNOWS, MAYBE ONE WILL FALL IN LOVE WITH YOU.


WOULD YOU LIKE TO BECOME A WHITE BRIDE?


YEAH, YOU WOULD, WOULDN'T YOU?


YOU COULDN'T HANDLE BEING A MAN, COULD YOU? YOU ARE ESCAPING INTO WOMANHOOD.
220 THE BIBLE
230 CHRISTIANITY & CHRISTIAN THE
240 CHRISTIAN PRACTICE & OBSERV
250 CHRISTIAN PASTORAL PRACTICE ORDERS
260 CHRISTIAN ORGANIZATION, SOCIA WORSHIP
270 HISTORY OF CHRISTIANITY
280 CHRISTIAN DENOMINATIONS
290 OTHER RELIGIONS


WELL, YOU MADE IT. HERE YOU ARE, TITS BOUNCING, RUBBING YOU CLIT AND HAVING THE ORGASM OF YOUR LIFE.
GROWING UP PATTON


MAYBE I GET SOME OF THE ALLURE. BUT I WOULD NOT SWAP PLACES WITH YOU IF YOU GAVE ME ALL THE MONEY IN THE WORLD.



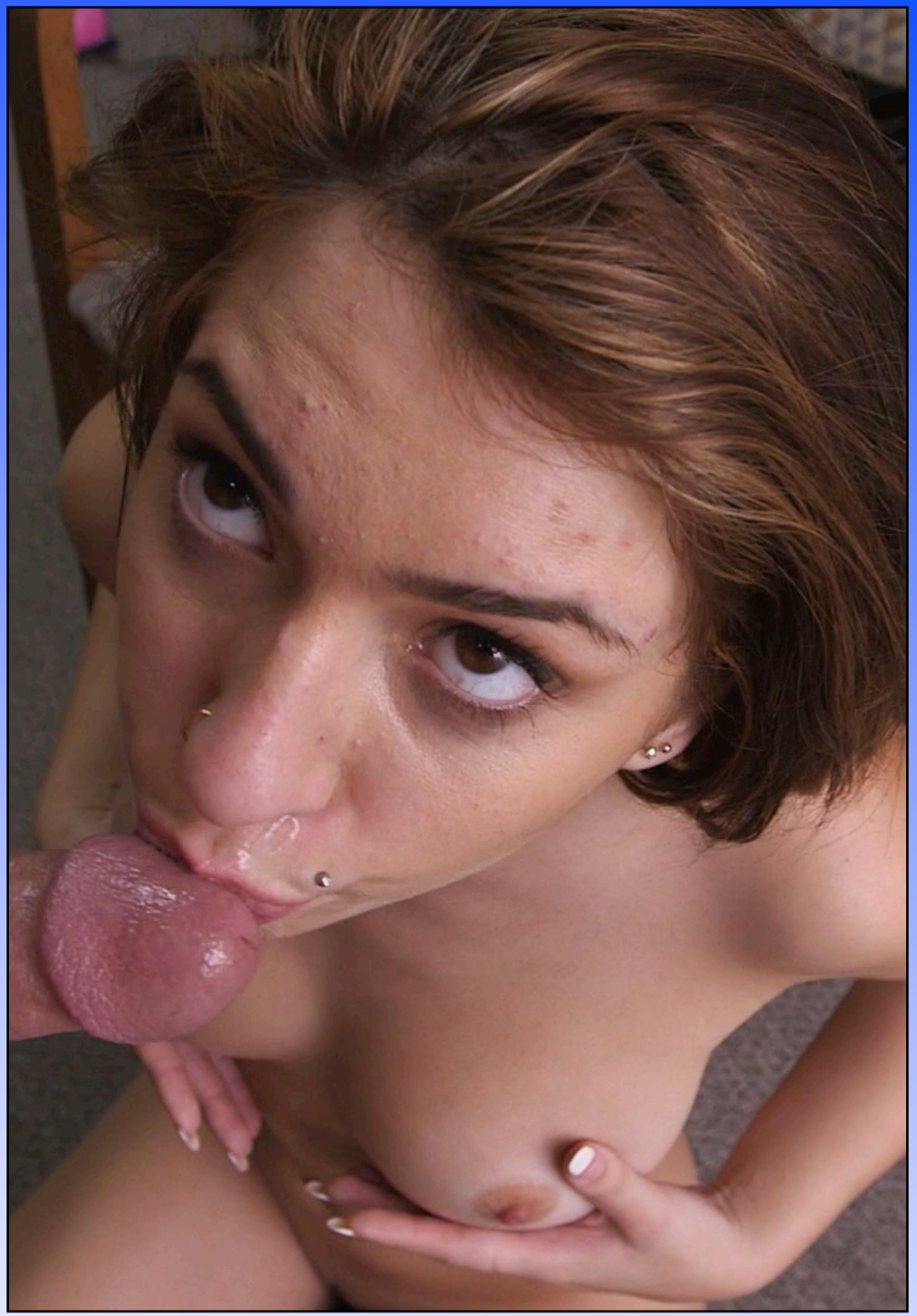


YOU LIKE WEARING A SKIRT, DON'T YOU?


YEAH, I DO.


THIS IS A BRAND NEW CHAPTER IN MY LIFE. I LIKE IT, WHATEVER YOU SAY.
THE END











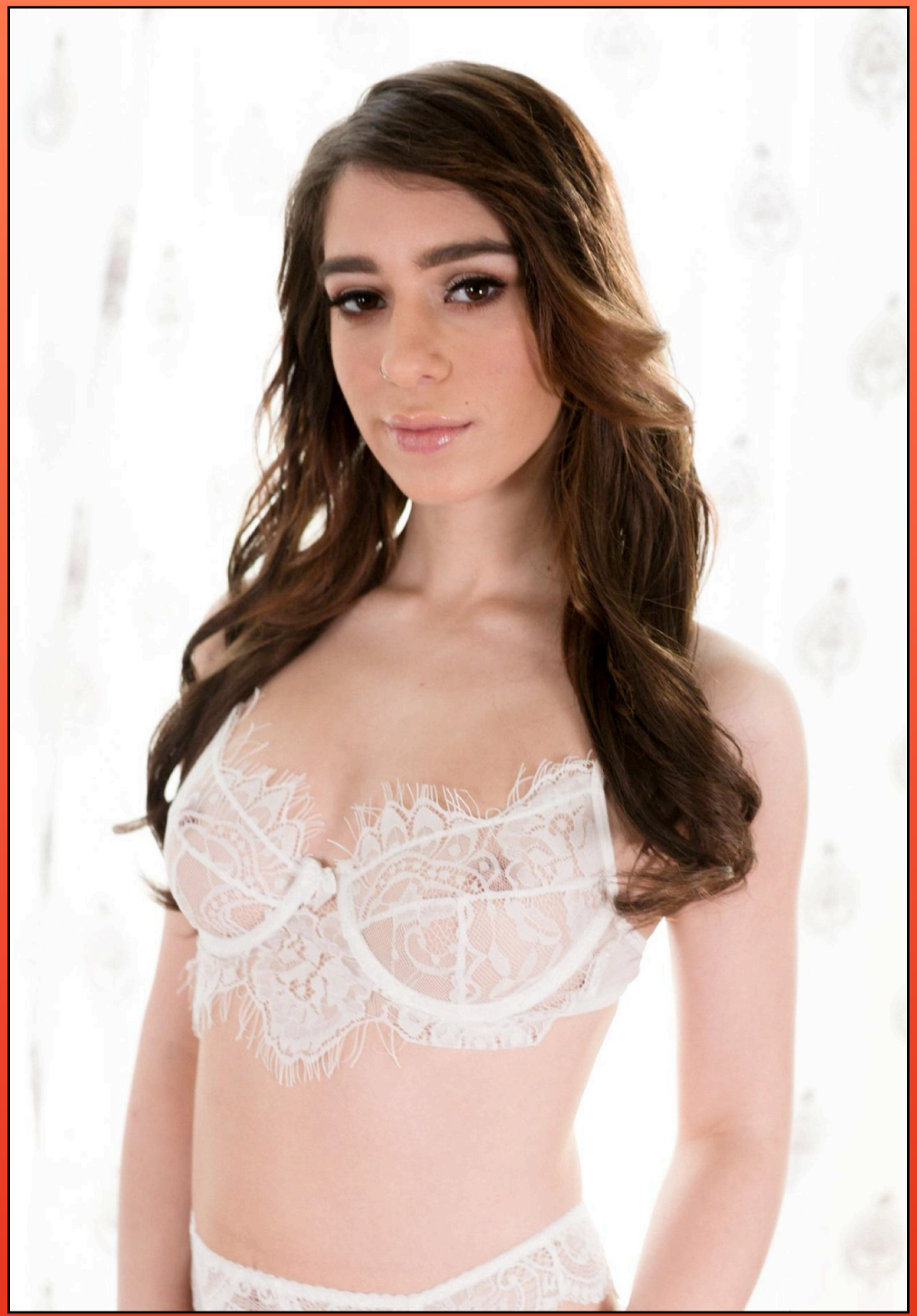





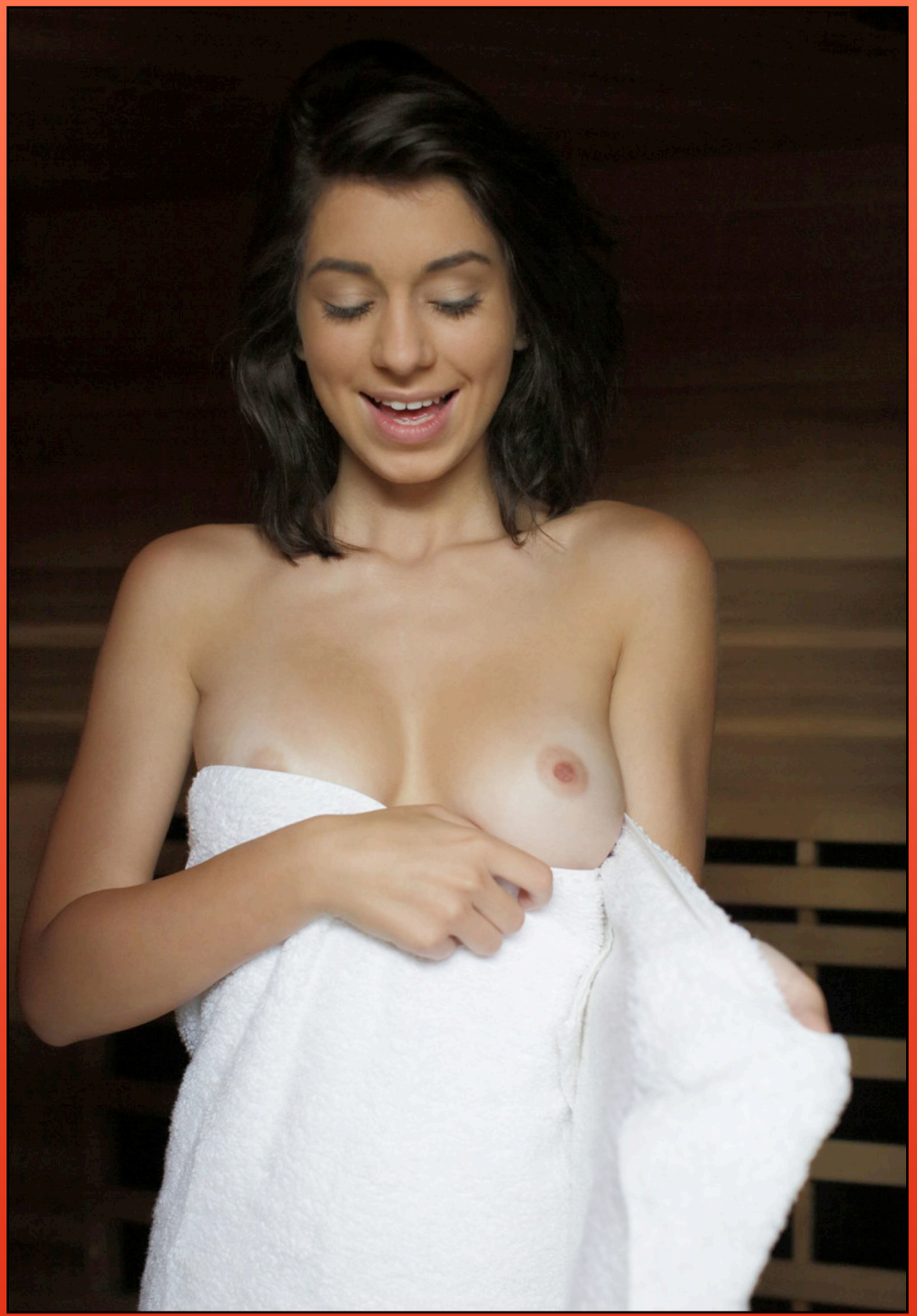






Joseline Kelly
THE GREAT DECEPTION
El Gran Engaño
MUEBLES DE CASAS
BANGBROS.COM



"I think we have been reading too much of Fem Fluxx," Tom said to Brady.

FEMFLUXX.COM

They were meant for you!



Visit Tranisa for sexy crossdressing and feminization movies.

TRANISA.COM



FEMINIZED.ORG

feminization fantasies