GODS and girls

The disciple of Dionysus



By The Foxx
MTF transgender erotica
Sexually explicit
For adults only

FEM/FLUXX




BACCHUS & PAN INC.
HEADQUARTERS.


MR.....EH... MR. TATCHER, WASN'T IT? YOU THINK I AM THE GREEK GOD DINONYSUS.


I KNOW YOU ARE DIONYSOS. IN FACT, I KNOW THAT THERE ARE QUITE A FEW OF YOU GREEK GODS HERE , LIVING HERE IN CALIFORNIA.


I SEE, AND WHAT ARE WE DOING HERE, EXACTLY?
WHEN THE ROMAN EMPEROR THEODOSIUS MADE CHRISTIANITY THE ONLY RELIGION IN THE EMPIRE, YOU GRADUALLY LOST THE PRAYERS AND OFFERINGS THAT MADE YOU REAL.
YOU HAVE REPLACED THOSE OFFERINGS WITH MONEY AND SEX. YOU, OF COURSE, IS THE GOD OF SEXUAL EXTRACT.


YOU KNOW HOW CRAZY THIS SOUNDS, YES?
YES, BUT HERE YOU ARE TALKING TO ME, SO THERE IS CLEARLY SOMETHING TO IT.
WHAT IS IT YOU WANT?
I WANT TO GIVE YOU BACK YOUR WORSHIPPERS. I WANT TO BUILD YOU A CULT.


IN RETURN YOU CAN MAKE ME A RICH AND POWERFUL MAN.


YOU SEEMS TO THINK THAT I JUST GIVE AWAY GIFTS WITHOUT ANYTHING IN RETURN.
I NEED A SACRIFICE FROM YOU IF I AM TO DO THIS.
AND WHAT KIND OF SACRIFICE WOULD THAT BE?
I WANT TO GIVE YOU A NEW BODY. A BODY I OWN.


IF YOU ARE TO SERVE ME, YOU HAVE TO TRUST ME COMPLETELY


ARE YOU READY FOR THAT KIND OF COMMITMENT?
YES. ANYTHING!


OH SHIT!






THAT WAS NOT WHAT YOU HAD IN MIND, WAS IT?


YOU ARE NOW MY SECRETARY. IN TIME YOU CAN CARRY OUT YOUR PLANS FOR A CULT.

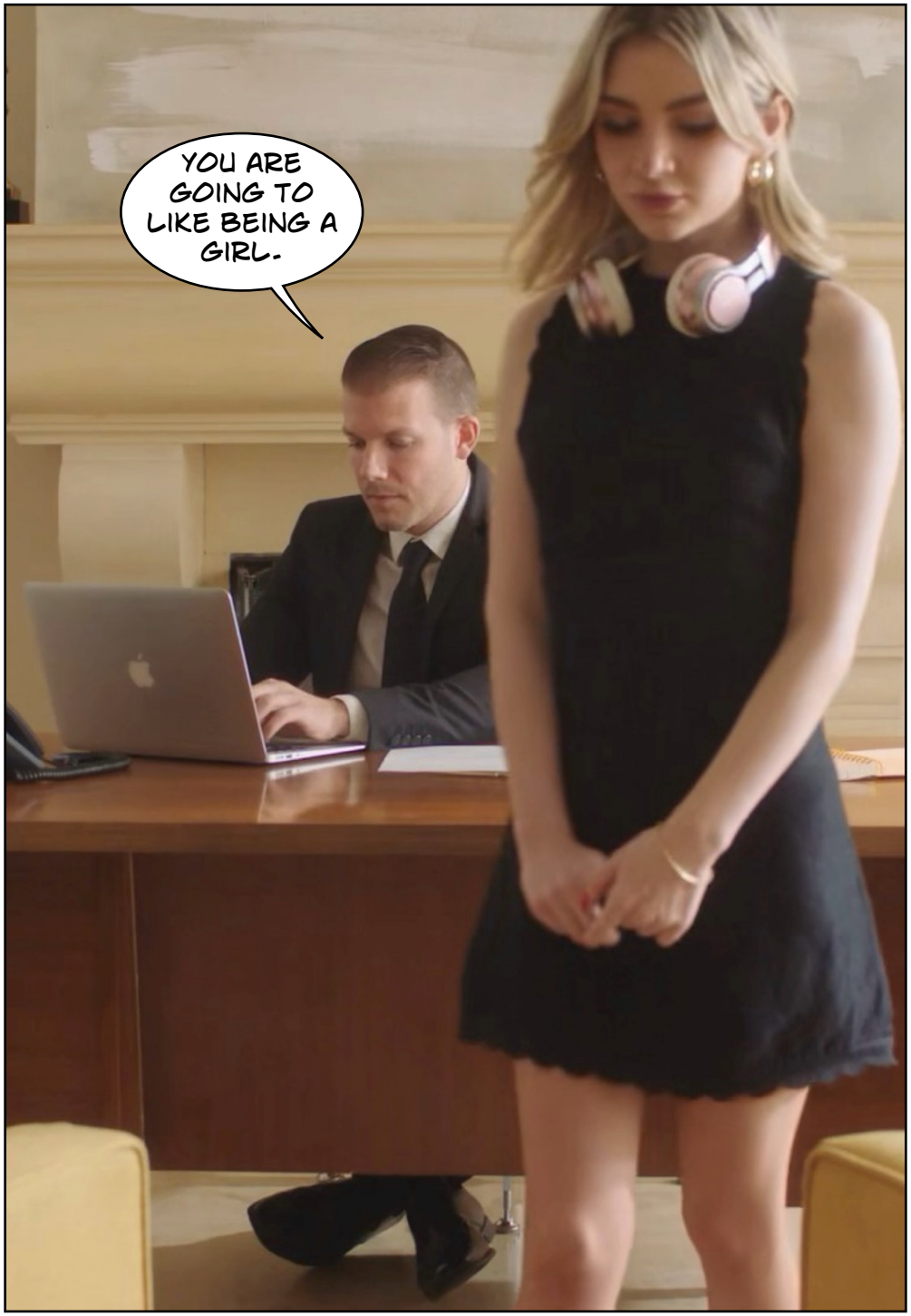
YOU ARE GOING TO LIKE BEING A GIRL.




I CANNOT BE MORE THAN 4 FEET OR SOMETHING.
4 FEET 11 INCHES, OR 1 METER AND 50 CENTIMETERS. YOU HAVE LOST MORE THAN HALF YOUR WEIGHT.


I HAD TO REMOVE THAT MALE ARROGANCE AND REPLACE IT WITH TRUE SENSUALITY.


YES, MY LORD.


I WILL DO WHAT I CAN.
FUCK, I HAVE A PUSSY NOW...

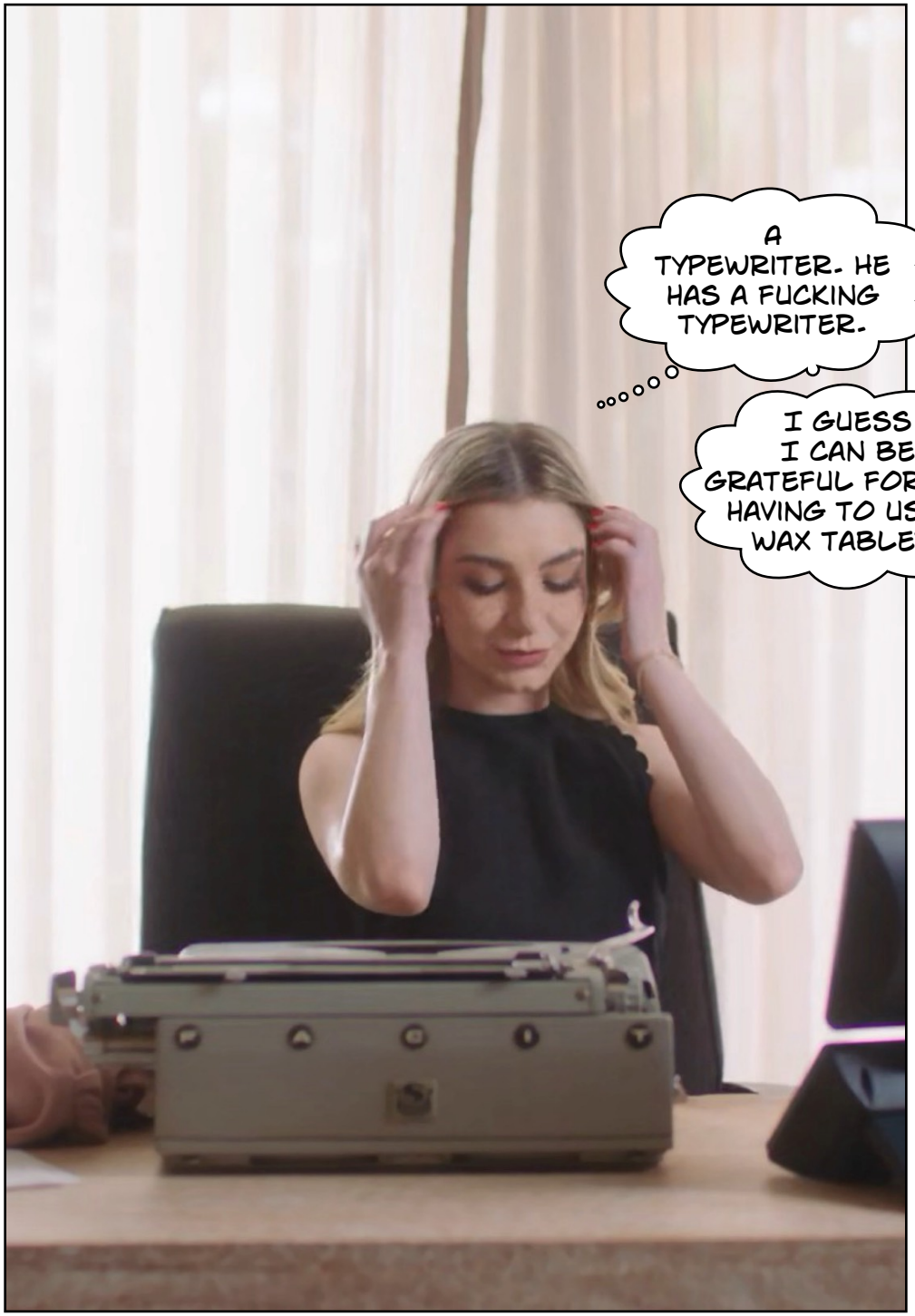
A TYPEWRITER. HE HAS A FUCKING TYPEWRITER.
I GUESS I CAN BE GRATEFUL FOR NOT HAVING TO USE A WAX TABLET.


THAT PERFUME I AM WEARING IS SO SWEET AND FEMININE.


HE IS THE GOD OF SEX. AND HE IS MESSING WITH MY HEAD.




I HAVE A PUSSY! DAMN!
AN D I HAVE TITS TOO. THAT IS SO WEIRD.




MMMMMMMM-


I AM A SEXY LITTLE GIRL, AM I NOT. SO SMALL. SO WEAK, BUT DAMN SO SWEET.

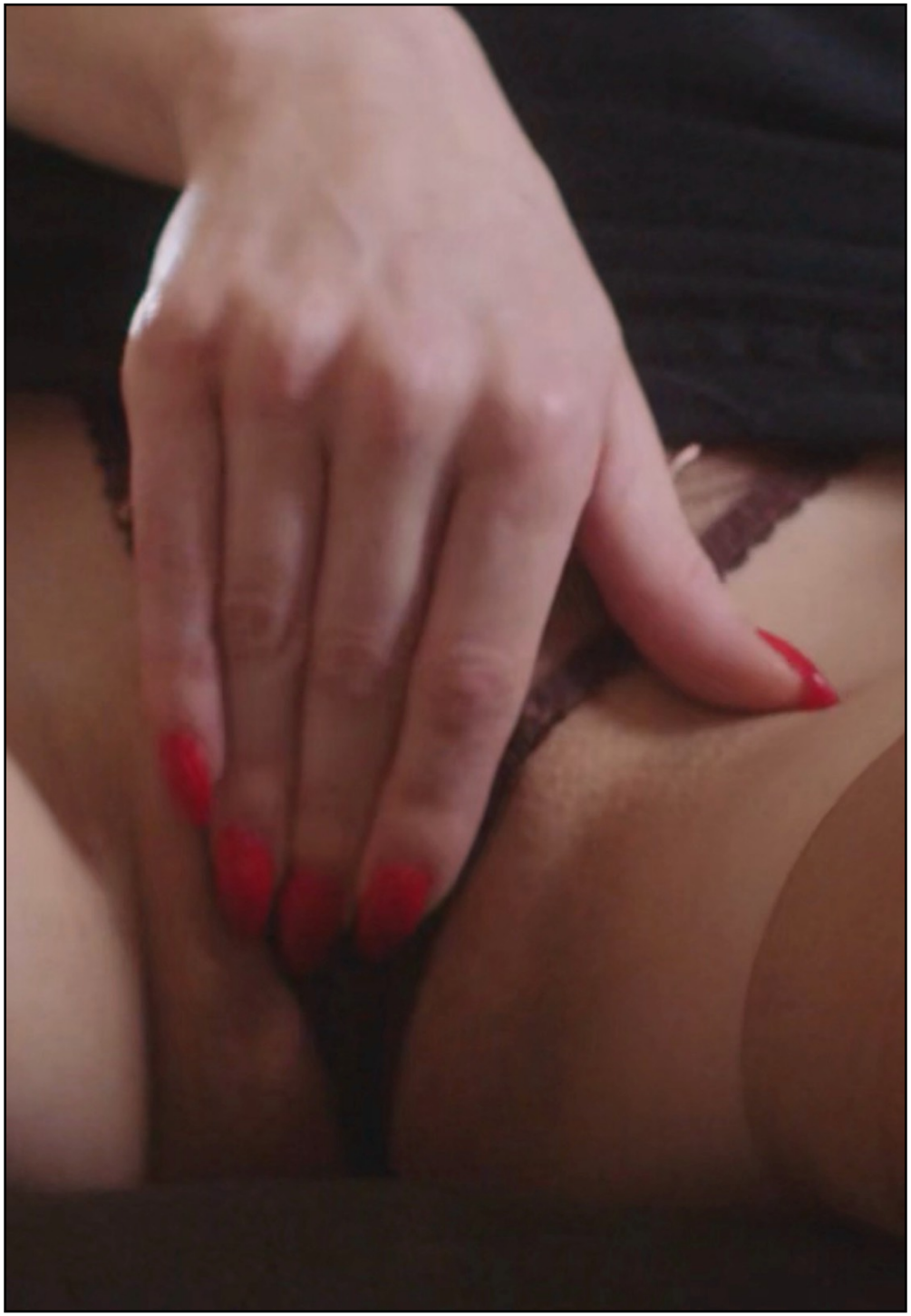

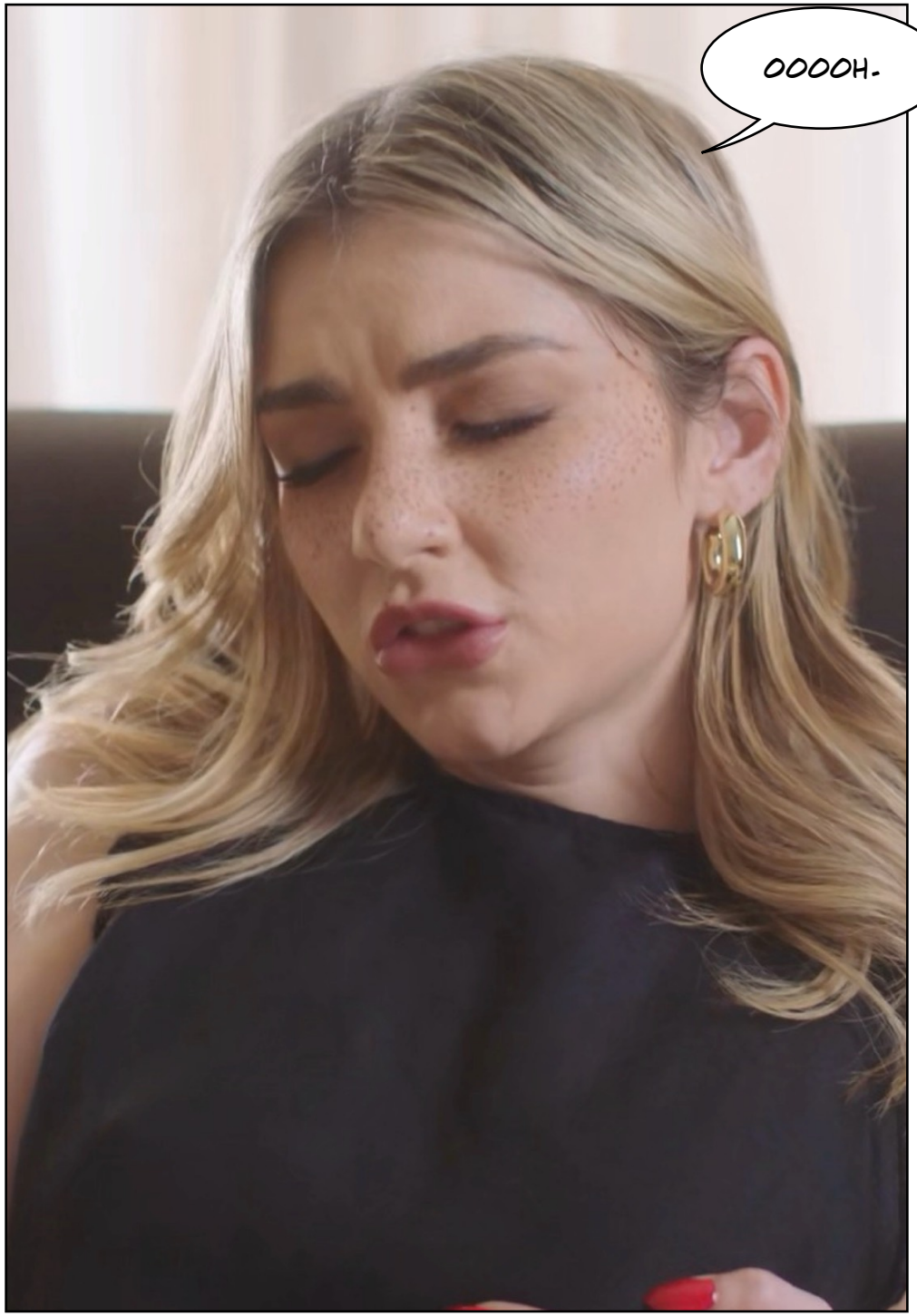
OOOOH.

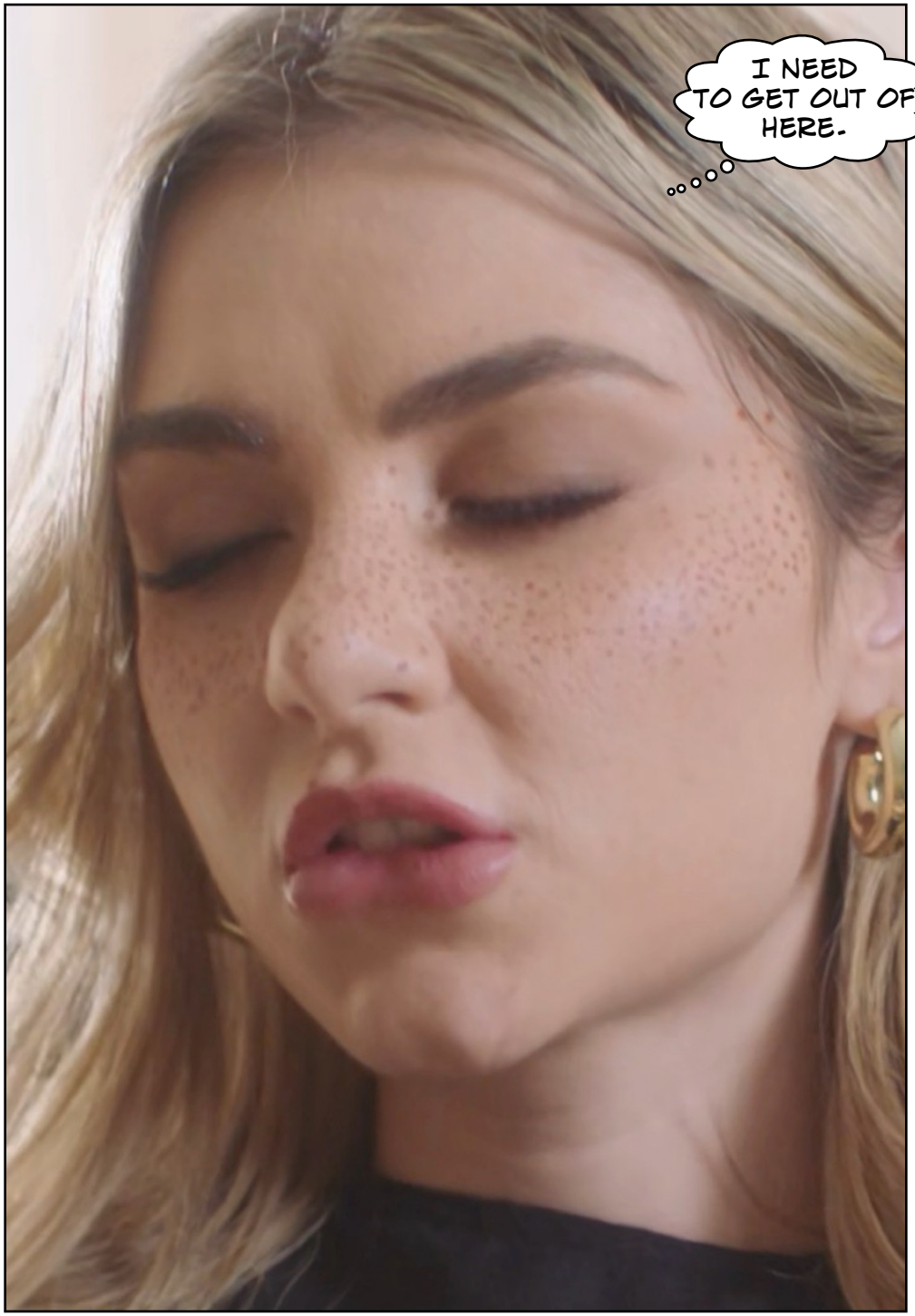
I NEED TO GET OUT OF HERE.


BUT WHERE TO?



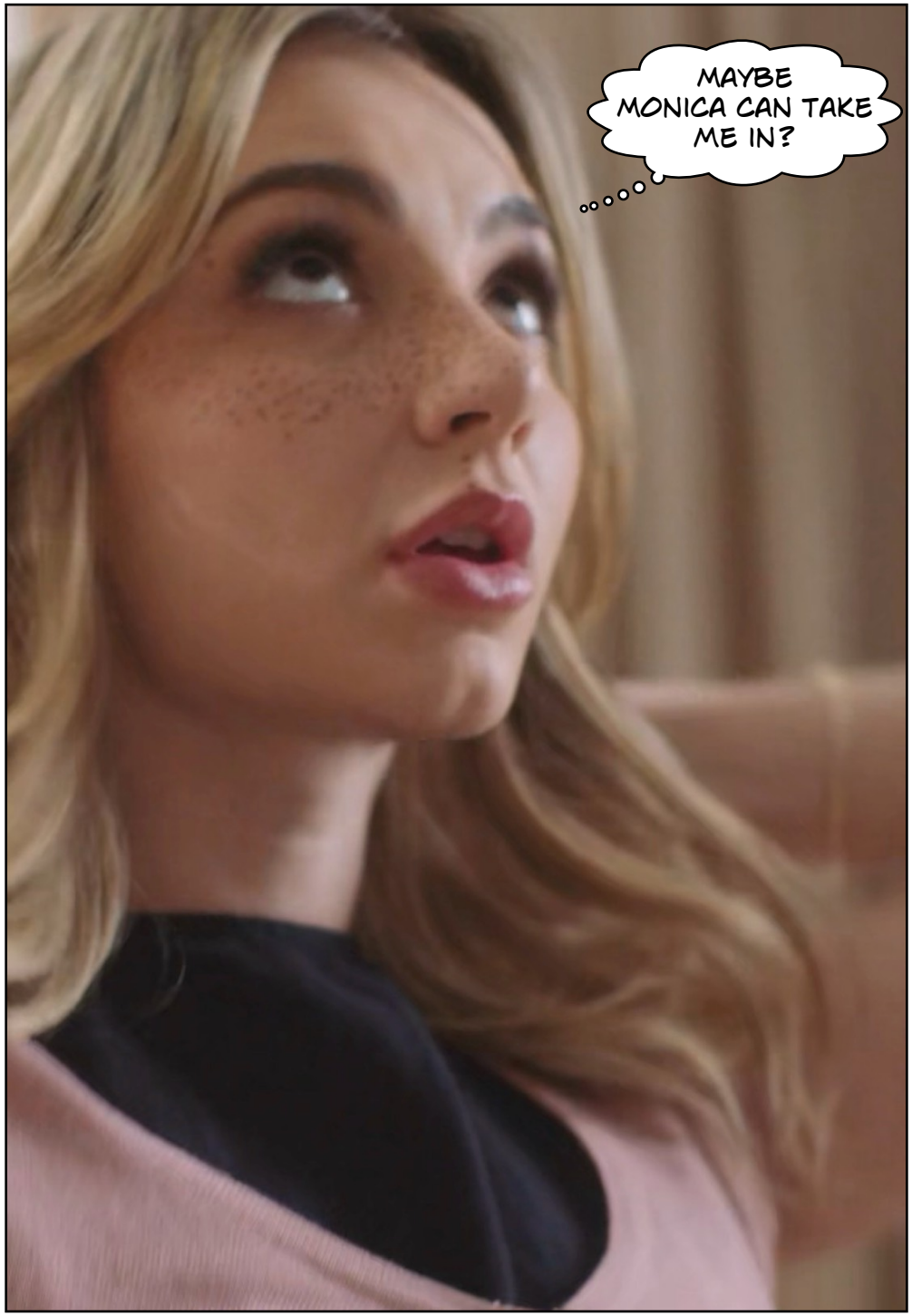
MAYBE MONICA CAN TAKE ME IN?




HOW THE HELL AM I GOING TO WALK IN THESE?


MY LORD. I THINK I HAVE MADE A MISTAKE. CAN YOU CHANGE ME BACK AGAIN?
NO, YOU ARE TO FULFILL YOUR PROMISE.
YOU ARE GOING TO GIVE ME A TEMPLE IN A PARK WHERE PEOPLE HAVE SEX ALL DAY LONG, FEEDING ME EROTIC ENERGY.

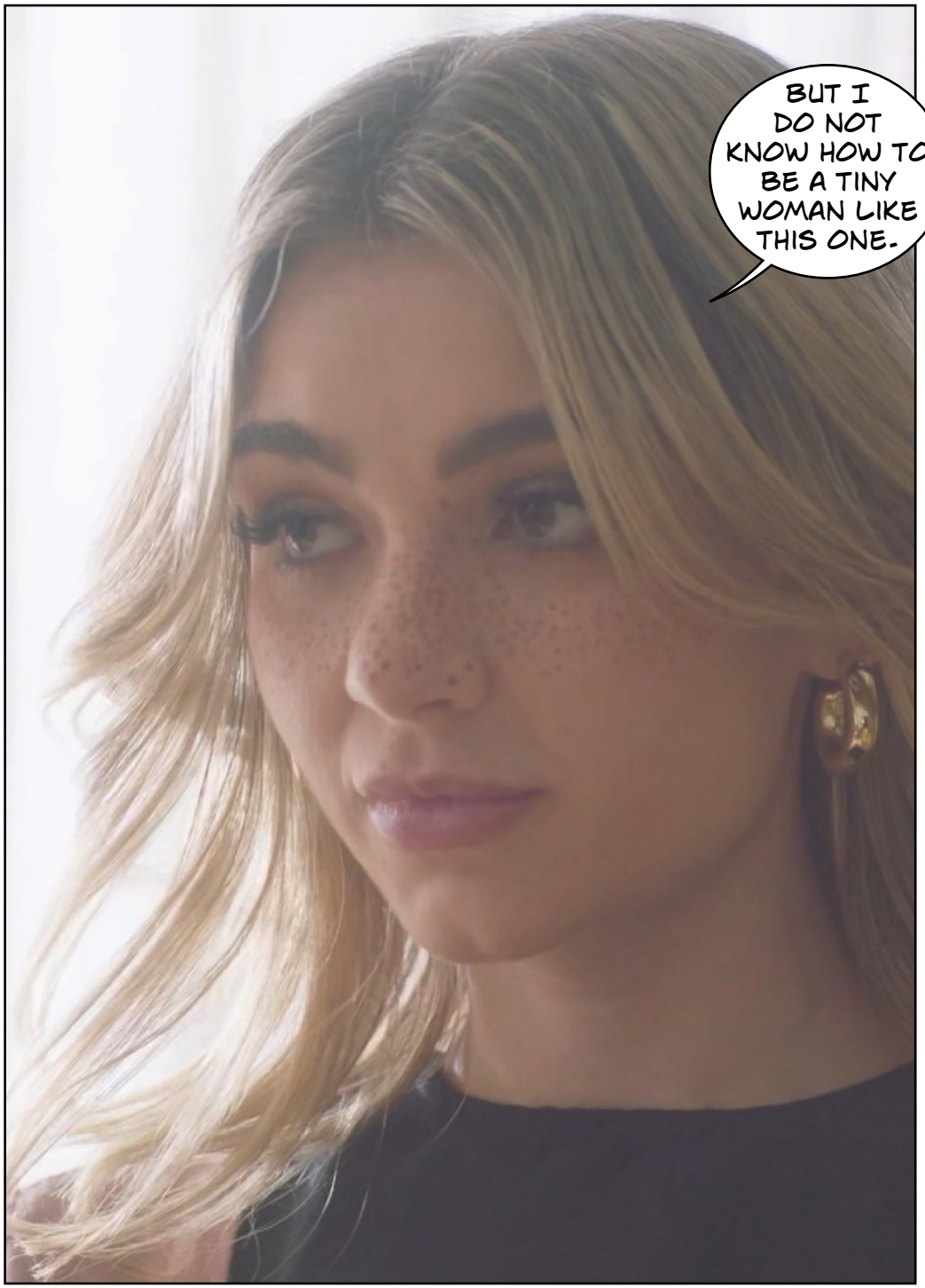
BUT I DO NOT KNOW HOW TO BE A TINY WOMAN LIKE THIS ONE.


YOU WILL LEARN A LOT IN THE COMING MONTHS AND WEEKS.
HOW TO WALK IN THOSE HIGH HEELS. HOW TO PUT ON MAKEUP.


AND YOU WILL LEARN THE PLEASURES OF WOMANHOOD.


COME OVER HERE!




BEND OVER!


IT IS A PERKY LITTLE BUBBLEBUT YOU GOT THERE.


PLEASE, DON'T----


I CAN SMELL YOU. YOU HAVE PLAYED WITH YOUR PUSSY, HAVEN'T YOU?


I
DO NOT
KNOW WHO I
AM ANYMORE.
WHAT I AM.





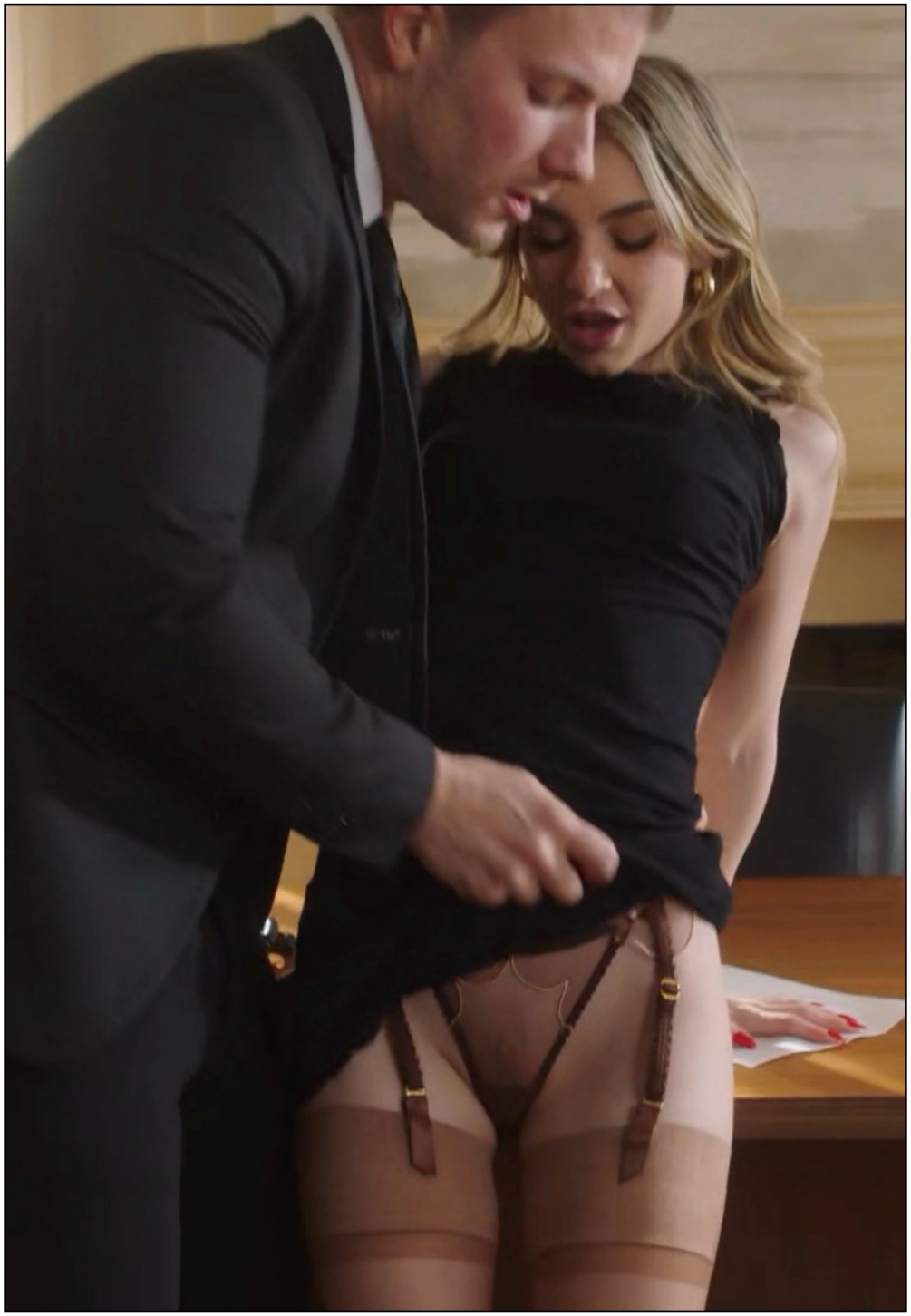



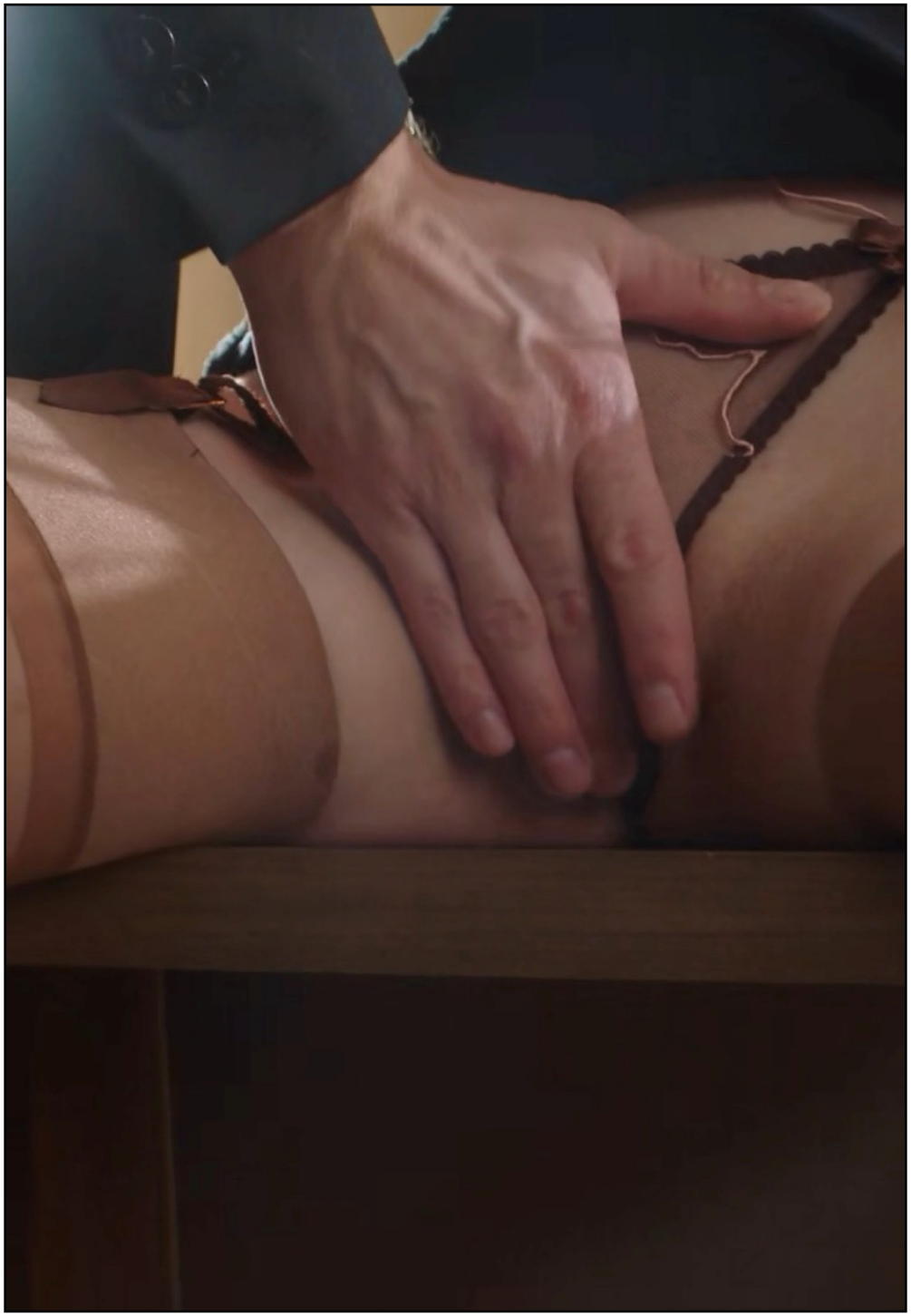


CAN YOU FEEL THAT? YOU ARE A WOMAN NOW.

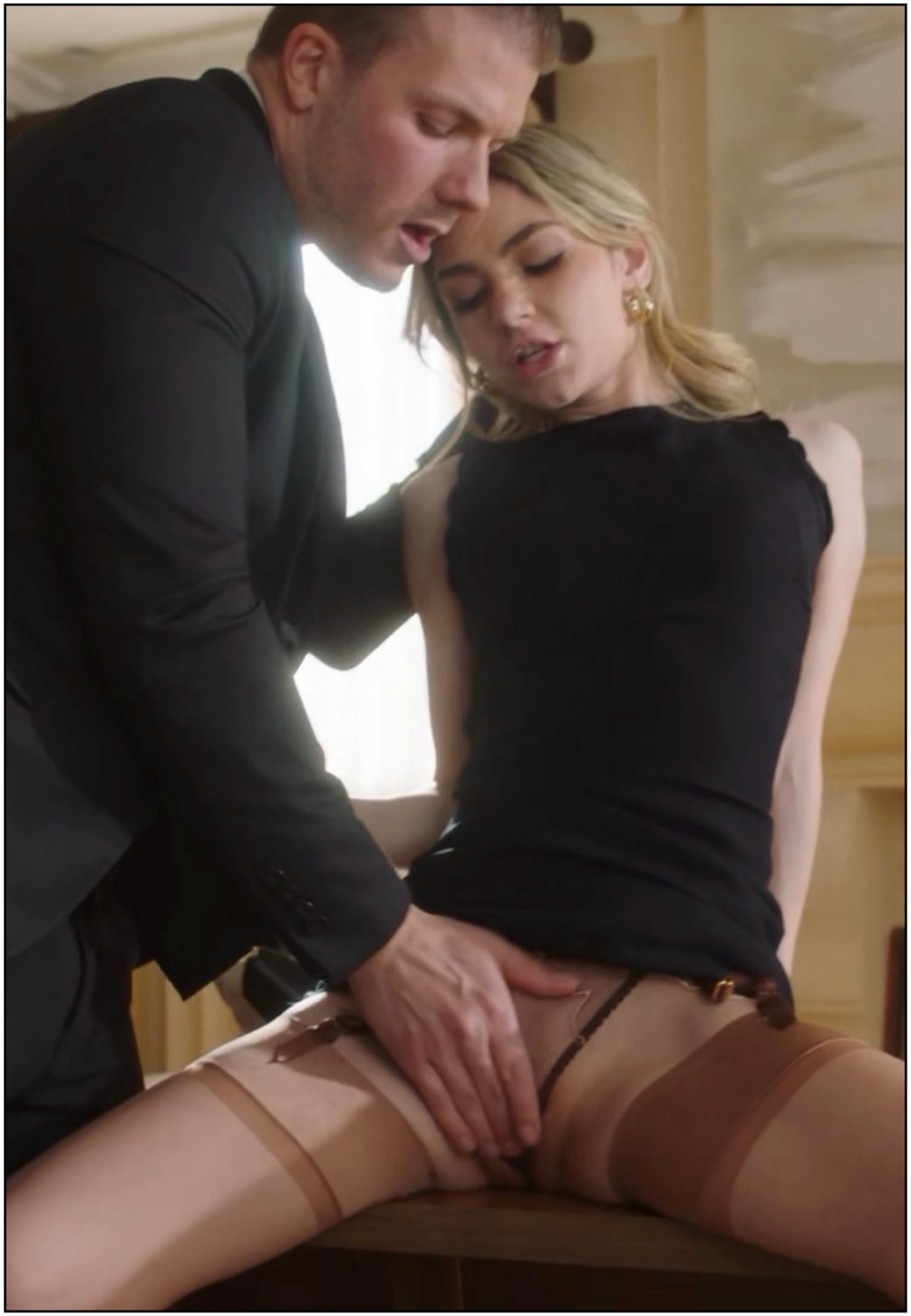


OH, GOD...











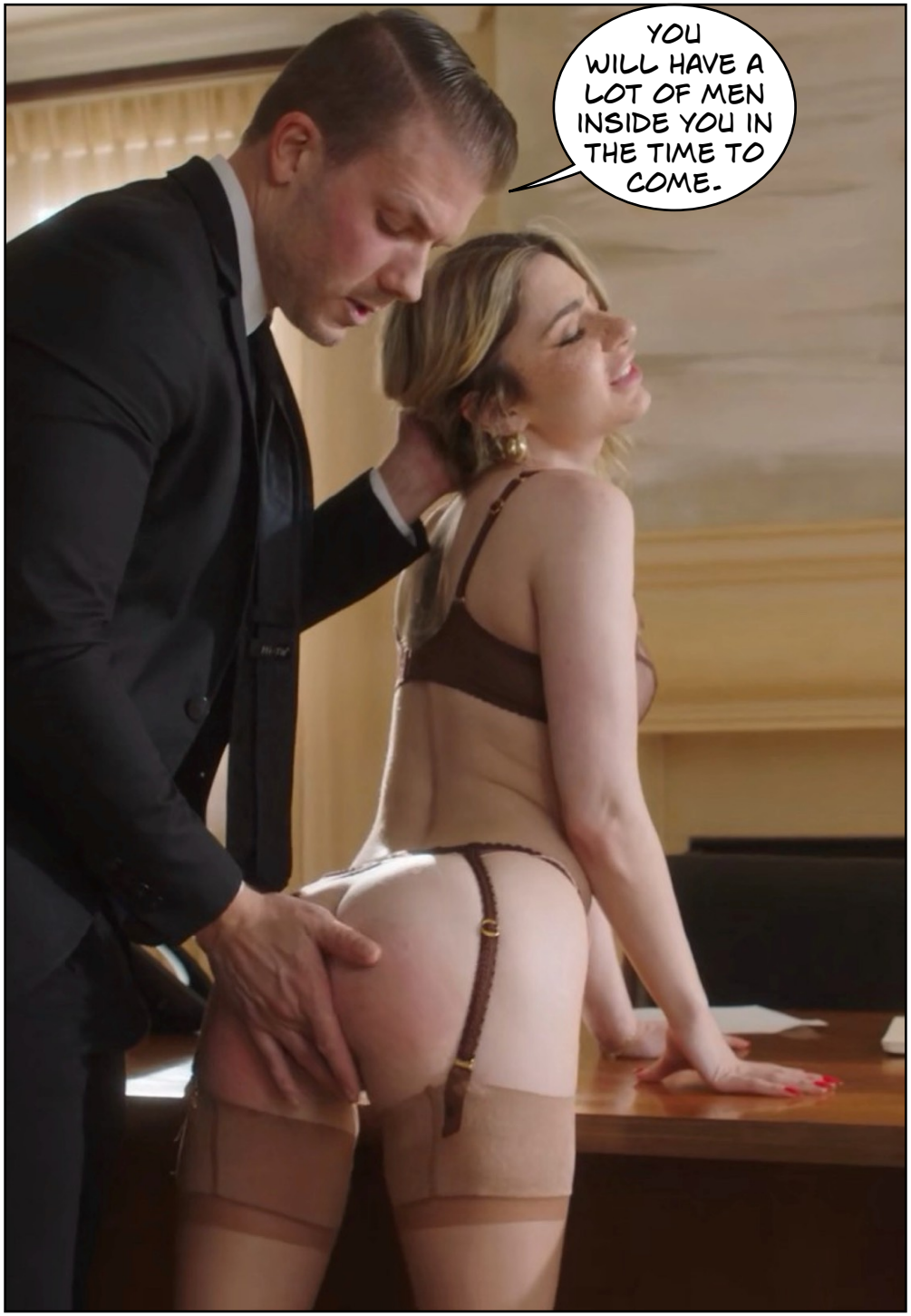
YOU WILL HAVE A LOT OF MEN INSIDE YOU IN THE TIME TO COME.

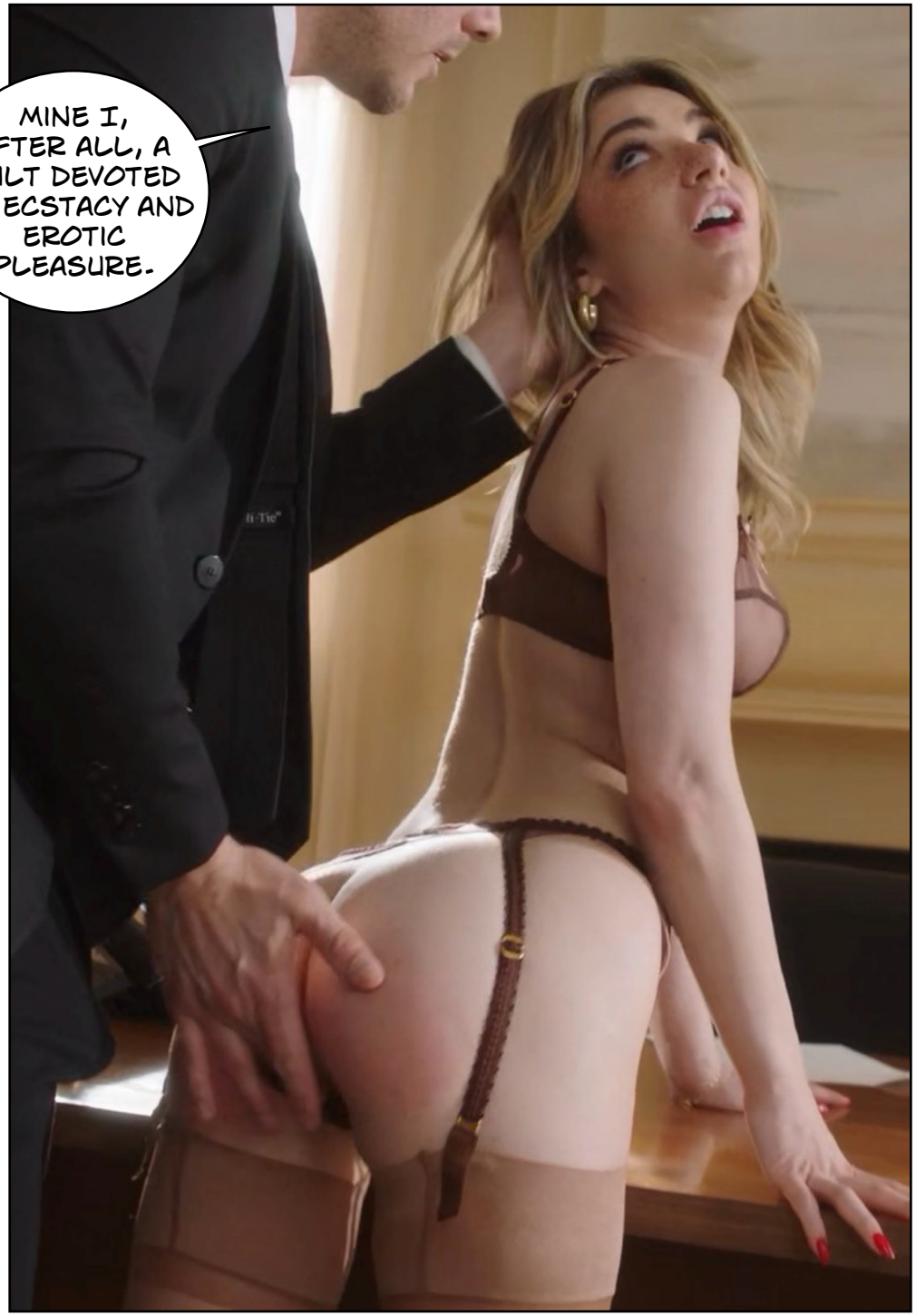
MINE I, AFTER ALL, A CULT DEVOTED TO ECSTACY AND EROTIC PLEASURE.








DO NOT FIGHT IT!


YOU KNOW
YOU WANT IT.

























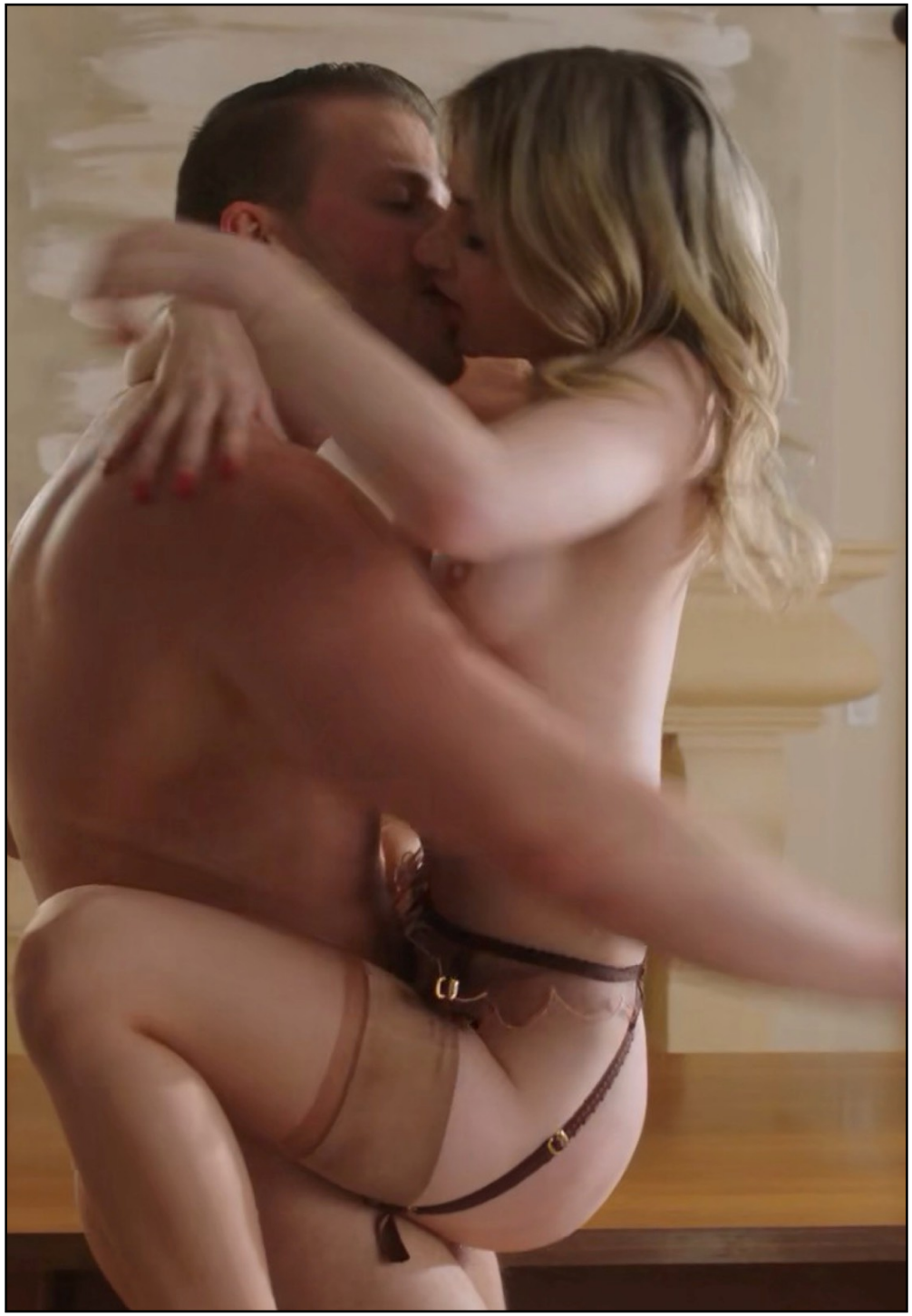










ONE YEAR LATER. THE NEW TEMPLE OF DIONYSUS.

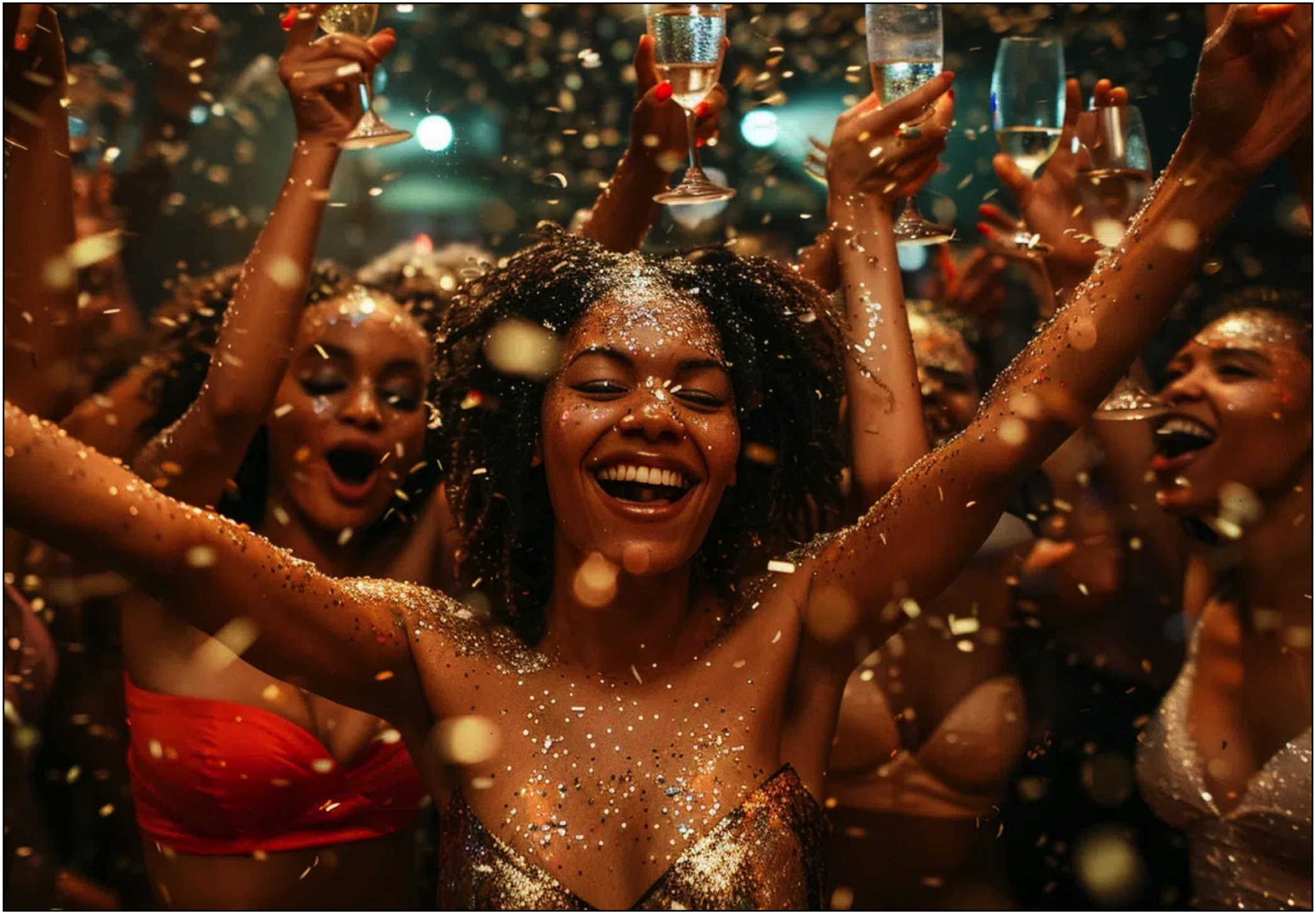














La jalousie est une maladie
BRAZZERS




































THE END


THE ANCIENT GREEK GOD DIONYSUS (KNOWN AS BACCHUS BY THE ROMANS) REVERED IN ANCIENT GREEK MYTHOLOGY AS THE GOD OF WINE, FERTILITY, AND REVELRY. BORN TO ZEUS AND THE MORTAL SEMELE, DIONYSUS NAVIGATES A MYTHOS RICH WITH THEMES OF DIVINE BIRTH, TRAGEDY, AND RESURRECTION. HIS CULT, KNOWN FOR ECSTATIC RITUALS AND CELEBRATIONS, HELD A UNIQUE PLACE IN GREEK RELIGIOUS PRACTICE, OFTEN DEFYING TRADITIONAL NORMS WITH ITS WILD AND LIBERATING FESTIVITIES. FOLLOWERS, CALLED BACCHAE OR MAENADS, INDULGED IN INTOXICATION AND FRENZIED DANCES, EMBRACING A FREEDOM THAT TRANSCENDED SOCIETAL CONSTRAINTS. THROUGH FESTIVALS LIKE THE DIONYSIA AND LENAEA, HIS INFLUENCE SPREAD, FOSTERING ARTISTIC EXPRESSION AND COMMUNITY BONDING.


DEMI HAWKS
Deeper.COM

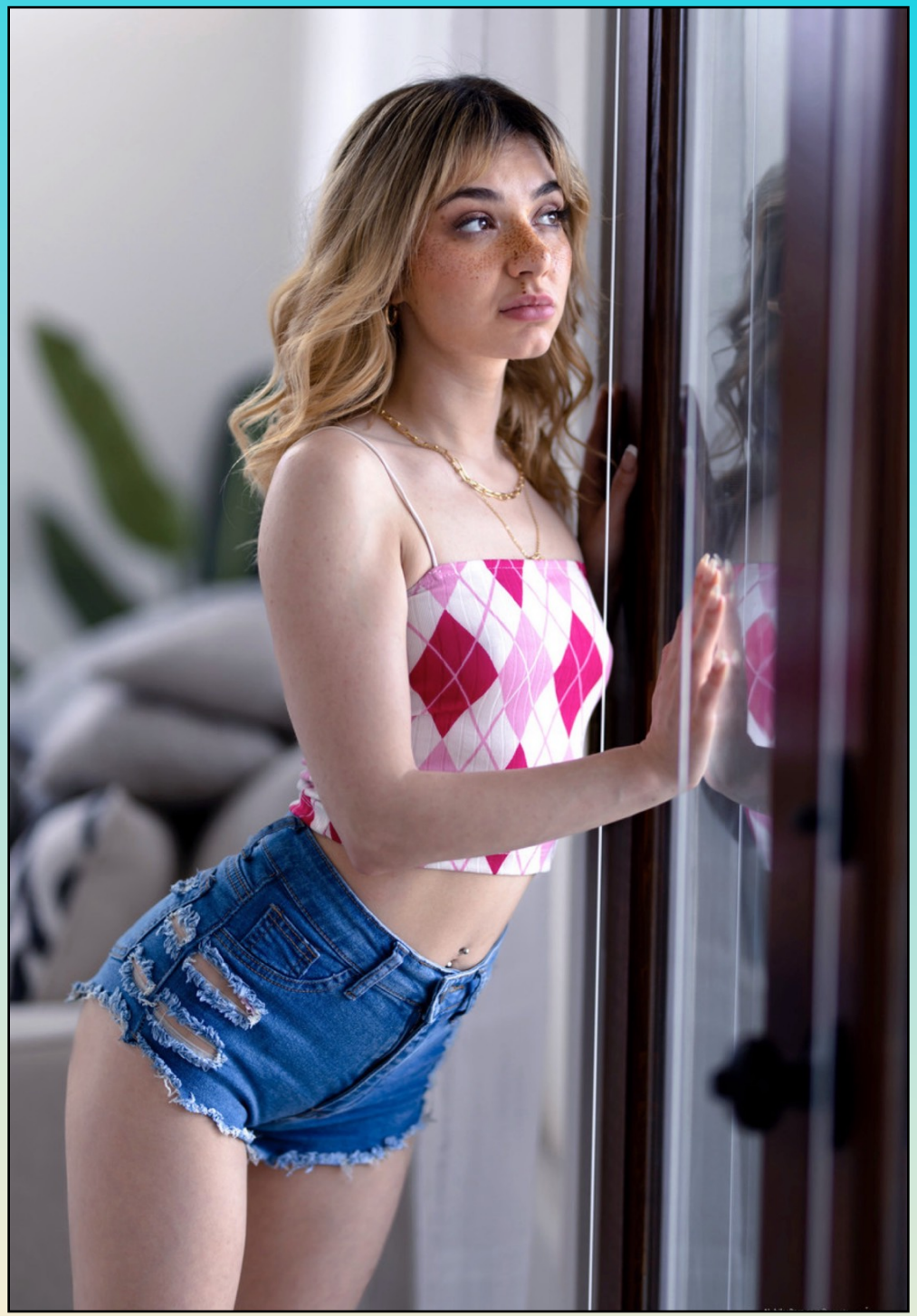




Be on the outside
the one you are in
the inside.
FEMFLUXX
Feminization photo comics

"Your site is truly one of a kind, making movies none others dare to make.... you guys ROCK!! Thank you for simply existing!! I mean every word of it. Please, don't ever stop making movies, because you truly have a gift."

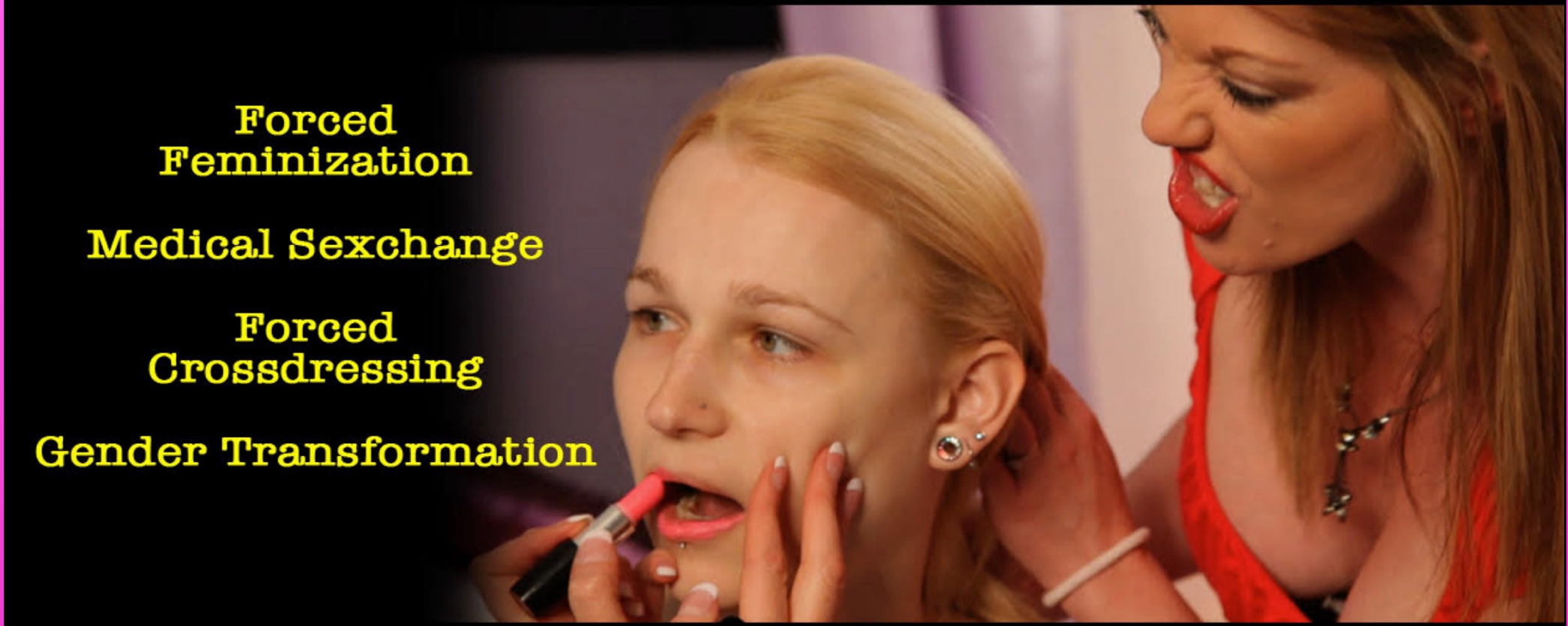

Forced Feminization

Medical Sexchange

Forced Crossdressing

Gender Transformation

If our films don't feminize you.... you're already female

Tranisa.Com