




SLUT

SLUT

EROTIC
TRANSGENDER
PHOTO COMIC BY
THE FOXX.

SEXUALLY EXPLICIT!

FOR ADULTS ONLY!



FEMFLUXX.COM



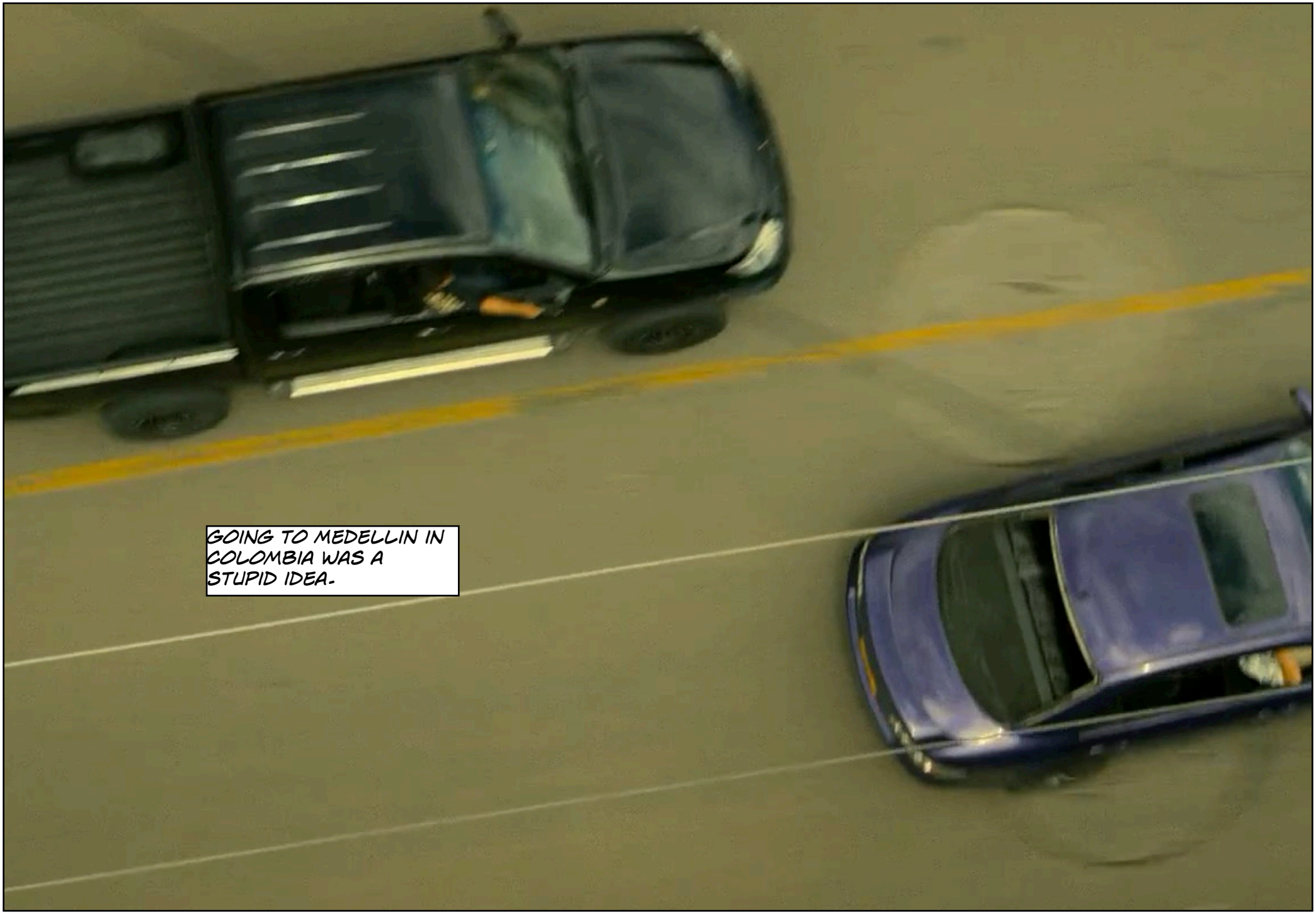
GOING TO MEDELLIN IN COLOMBIA WAS A STUPID IDEA.


DAMN IT. I CANNOT GET RID OF HIM!
I GUESS WE THOUGHT IT WOULD GET US SOME SOCIAL CAPITAL BACK IN ITALY. YOU KNOW, WE VISITED THE DRUG CAPITAL OF THE WORLD.


GOD, HE HAS A GUN!
K1S-259
SO WHEN ROBERTO MANAGED TO INSULT THE SON OF A MAJOR MAFIA GODFATHER, WE GOT MORE STORIES TO TELL THAN WE COULD EVER IMAGINE.


THIS IS ME, GIOVANNI.


AND THIS IS ROBERTO IN ONE OF HIS BETTER MOMENTS.


THE TROUBLE STARTED WHEN WE ENTERED A MAFIA WATERING HOLE CALLED THE BARRAPUTA.
BARRAPUTA
OPEN
ABIERTO


I AM NOT SURE ABOUT THIS ONE, ROBERTO. IT LOOKS A BIT DANGEROUS TO ME.
BUT DANGER IS MY MIDDLE NAME




THAT'S WHERE WE MET ANGELA, ONE OF THE MEDELLIN ENTERTAINERS.


GET OUT OF HERE. I DO NOT WANT TO WRECK THE LIVES OF MORE STUPID TOURISTS.




NO, I LIKE THIS PLACE.


THEN ROBERTO BOUGHT SOME CHEAP COCAINE AND WE WENT CRAZY.

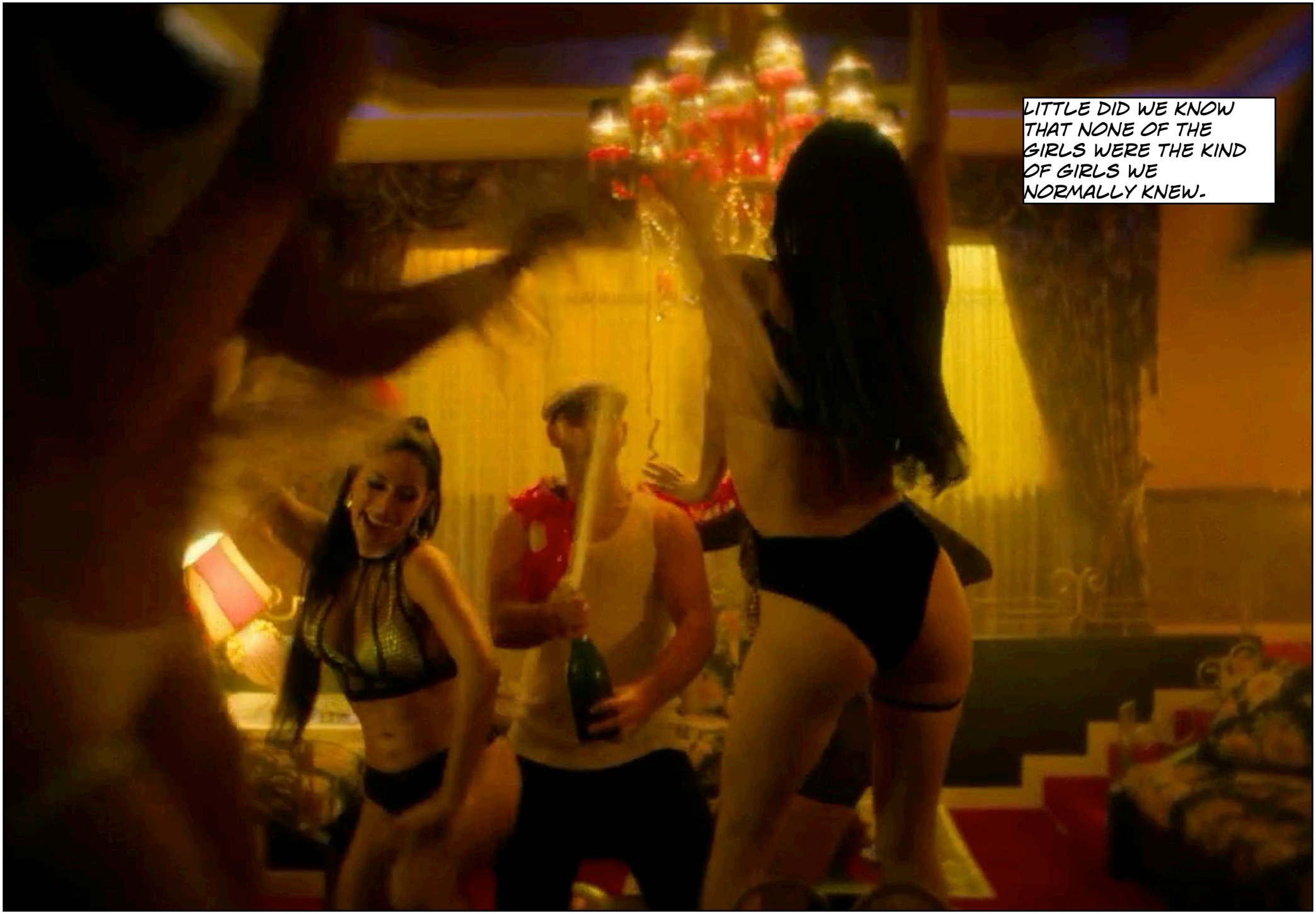
LITTLE DID WE KNOW THAT NONE OF THE GIRLS WERE THE KIND OF GIRLS WE NORMALLY KNEW.


SO YOU ARE SAYING THAT YOU ARE ALL WORKING FOR THE GODFATHTHER.
HE MADE US WHO WE ARE.


AND THAT'S WHEN ROBERTO TIED UP THE SON OF THE LOCAL MAFIA BOSS.


LISTEN, MY FRIEND WENT A BIT CRAZY BECAUSE OF ALL THE DRUGS. IT WAS ALL A MISUNDERSERSTANDING.


YOU'D BETTER RUN, YOU IDIOTS, BECAUSE MY FATHER WILL KILL YOU BOTH.


AND THAT WAS WHEN WE STOLE THE CAR.
HEY YOU, THAT IS MY CAR!

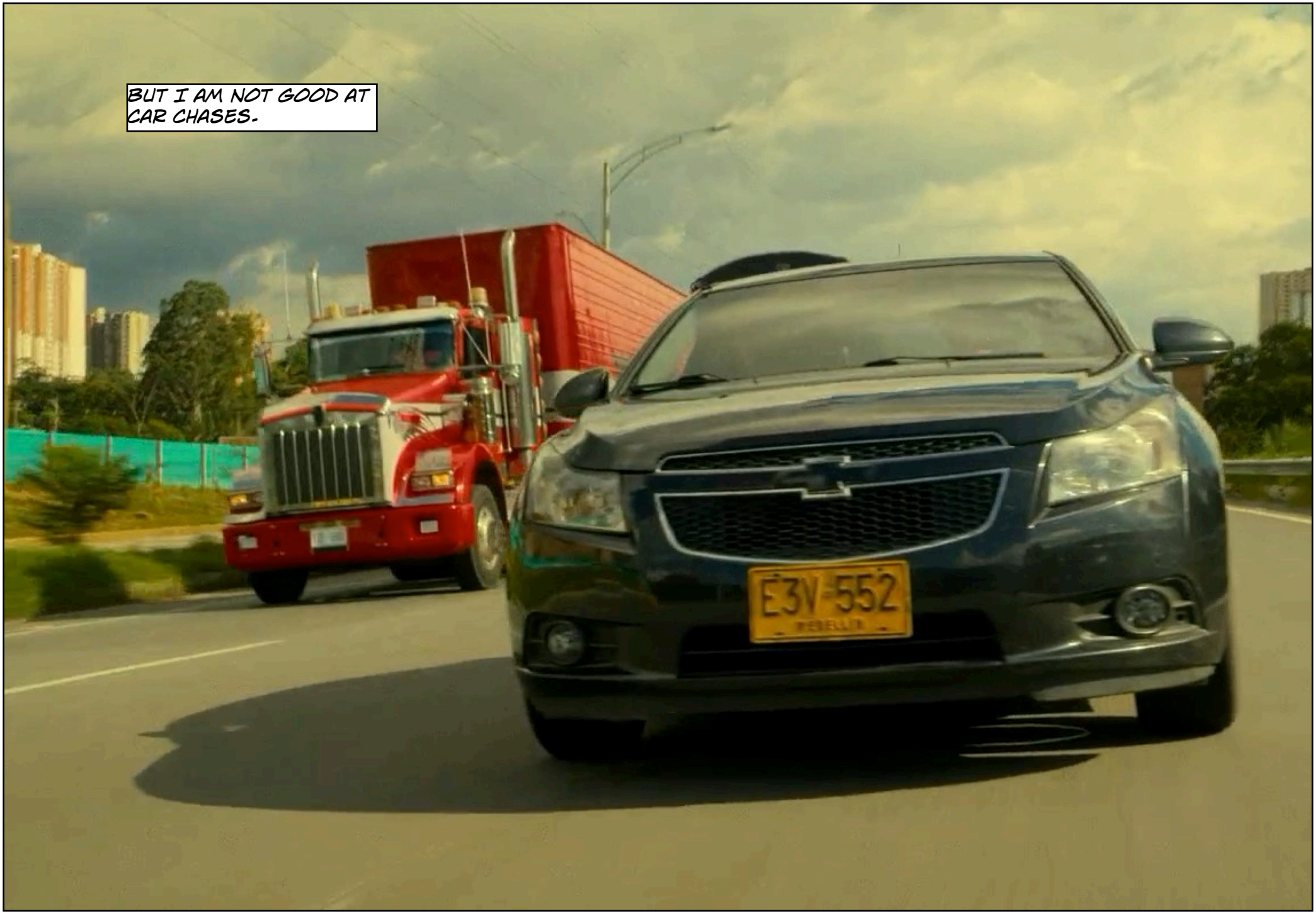
BUT I AM NOT GOOD AT CAR CHASES.
E3V 552


AND PABLO SANTACRUZ HAD MEN WHO WERE GOOD AT CAR CHASES.






THE CAR DOES NOT START.


SO WE WERE CAUGHT.


DEATH WILL BE TOO GOOD FOR YOU TWO.


OK. NOT BEING DEAD SOUNDS PRETTY GOOD RIGHT NOW.


I WILL GIVE YOU A LIFE WORSE THAN DEATH. I WILL GET ISABELLA TO TURN YOU INTO WOMEN.


IS THAT A THING?


ISABELLA, DO YOUR THING.
TURN THEM INTO BIG BUSTED SLUTS THAT CAN SERVE MY MEN.


WHERE DID SHE COME FROM?

ሀሽ ሜሃጊ ሸህኮጊ ሟሃ
ሜሃጊ ሀሟማጊፈፑ ሀ ሃፈኑ
ሜሃጊ ፈፀሀጅሀሜፑ ሜፓ ሜግሒጅ
ሥሟኒ ሀሽሜፓ
ቻሟጊግፀሜግሒሟኒ ፑ ሥሟኮሽሜ
ሥሀሜሃ ዛሀሀ ሜሀሜፑሥ


WHAT KIND OF LANGUAGE IS THAT?

ᔑᓂᔑᓇᐯᒧᐧᐃᐣ ᐃᓄᐃᑲᓇᐧᐃᐣ
ᐊᑭᐧᐃᐣ ᐃᓄᐃᑲᓇᐧᐃᐣ ᐊᑭᐧᐃᐣ
ᐃᓄᐃᑲᓇᐧᐃᐣ ᐊᑭᐧᐃᐣ ᐃᓄᐃᑲᓇᐧᐃᐣ




JEEZ. I HAVE TITS.
WE ARE FUCKED!


YOU ARE RIGHT. MANUEL, TAKE THEM TO THEIR TRAINERS


THIS ISN'T POSSIBLE. TELL ME IT IS NOT TRUE.


WE WERE DRIVEN TO ONE OF THE GANGSTERS' VILLAS OUTSIDE MEDELLIN.


ROBERTO DID NOT GET MUCH OF A GRACE PERIOD.



I SAW ROBERTO GO INTO THE BATHROOM, I GUESS IN ORDER TO GET A GRASP ON WHAT HAD HAPPENED TO GHIM.

BUT FIVE MINUTES LATER I HEARD STRANGE FEMININE GRUNTS.

ROBERTO HAD COMPANY

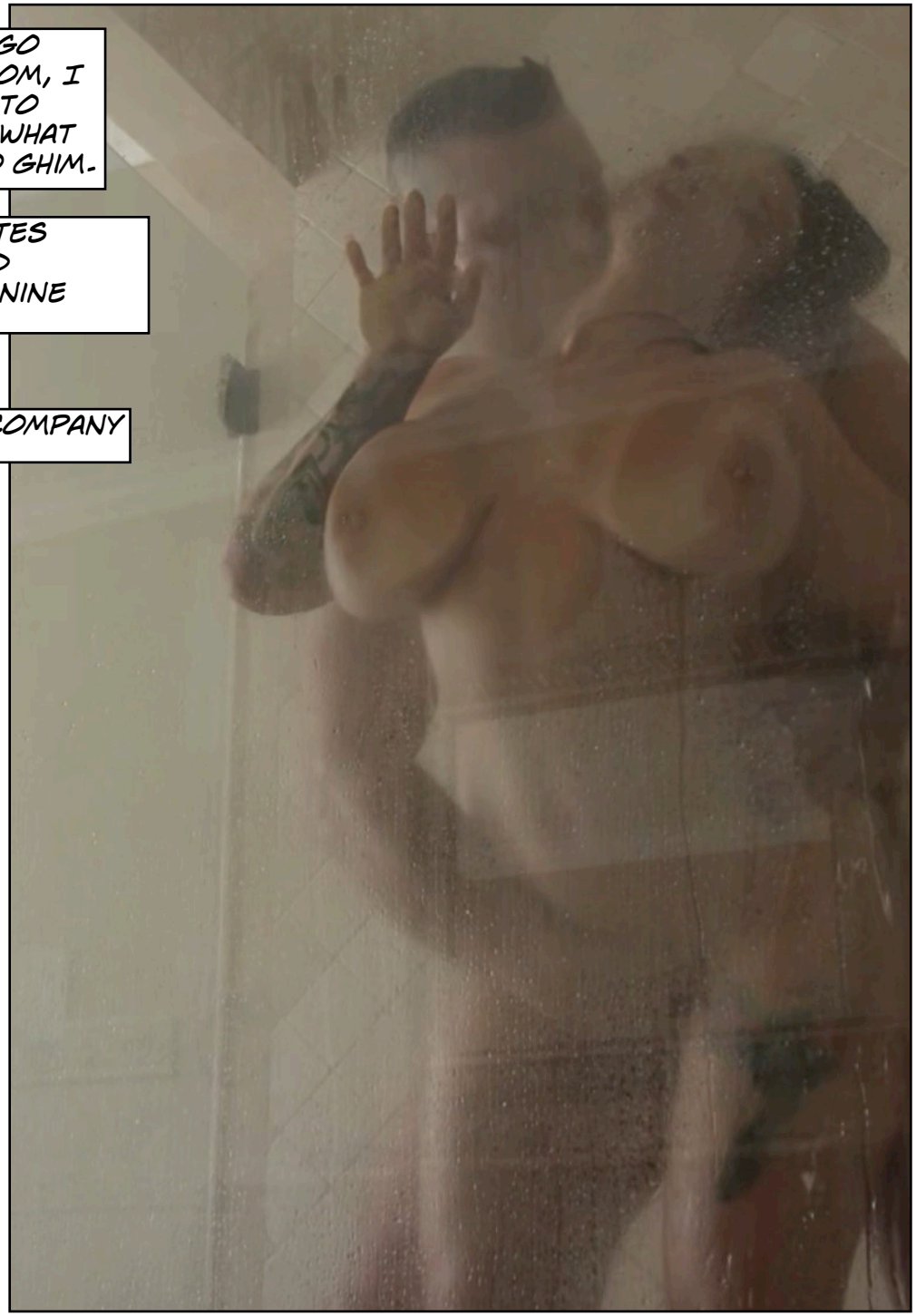


OH GAWD.


AAAH!








OH MY GOD!



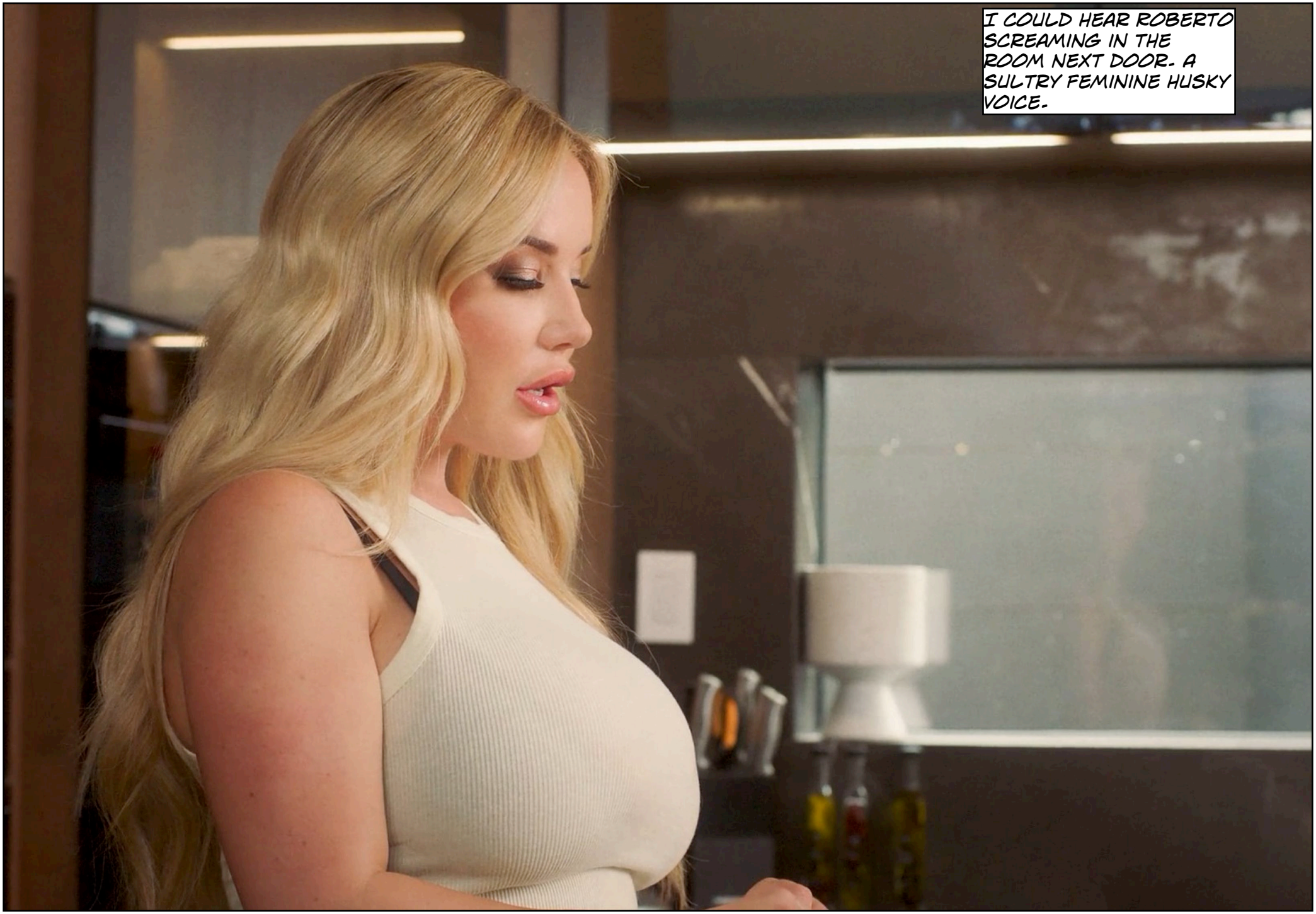
I COULD HEAR ROBERTO SCREAMING IN THE ROOM NEXT DOOR. A SULTRY FEMININE HUSKY VOICE.


I COULD NOT HELP WONDER WHY SHE WAS THE ONE BEING FUCKED AND NOT ME. MAYBE THIS WAS PART OF THE PUNISHMENT.


I TRIED TO KEEP BUSY SO THAT I DID NOT HAVE TO THINK ABOUT MY NEW BODY.


I LOOKED AT MY COLOMBIAN PRISON GUARD AND BECAME ACUTELY AWARE OF THE DIFFERENCE BETWEEN US.


IT IS A BIT UNNERVING ISN'T IT? LISTENING TO YOUR FRIEND BEING FUCKED IN THE ROOM NEXT DOOR?


AAAAAAAH!


YEAH, WELL. WHAT WORRIES ME THE MOST IS THAT HE SEEMS TO KINDA LIKE IT.


TH
AT IS THE WAY OF THE MAGIC. AT FIRST THE MAGIC CHANNELS THE MASCULINE ENERGIES INWARDS. SO YOUR FRIEND OVER THERE IS OVERWHELMED WITH DESIRE FOR HIS OWN FEMALE BODY.

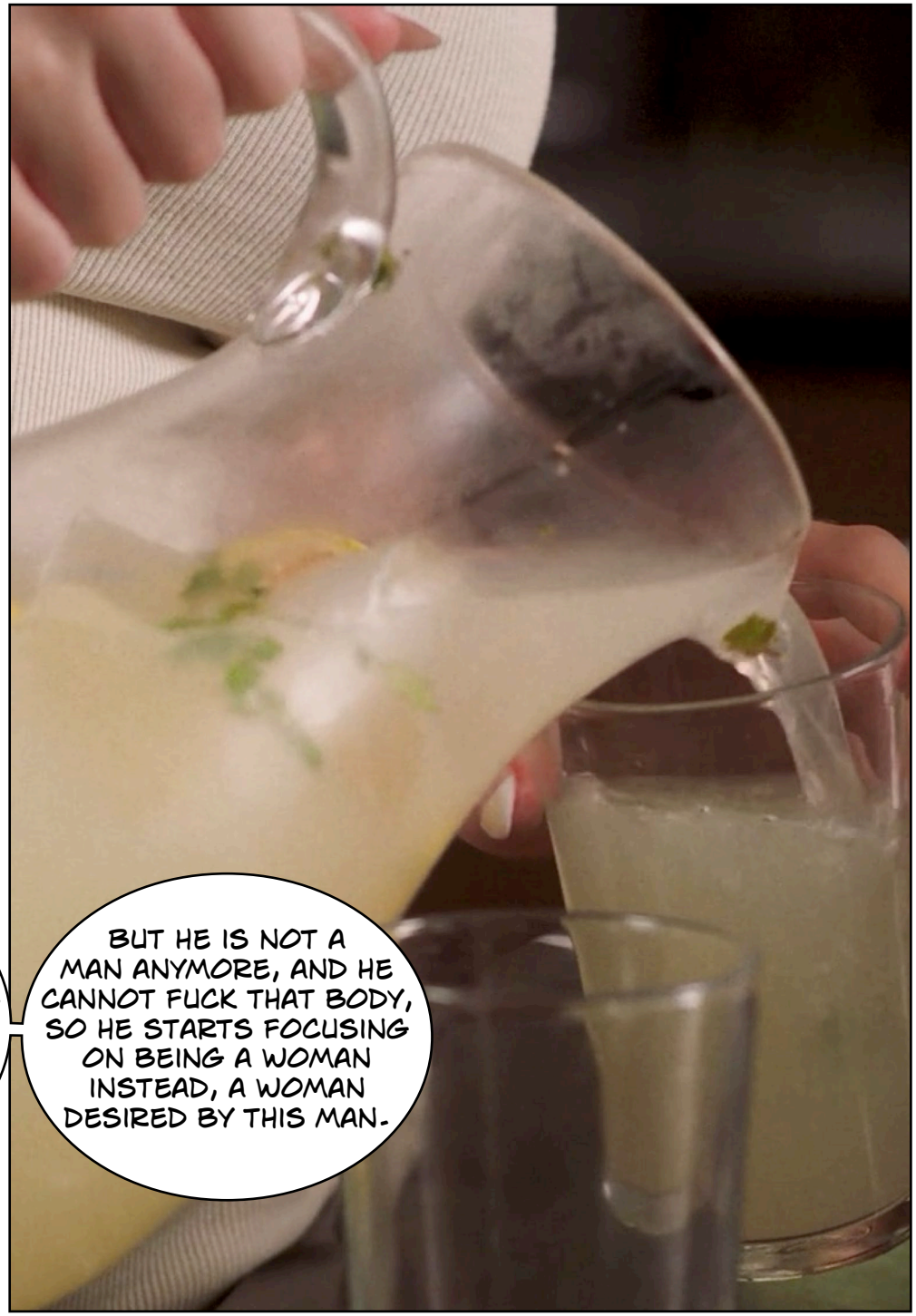
BUT HE IS NOT A MAN ANYMORE, AND HE CANNOT FUCK THAT BODY, SO HE STARTS FOCUSING ON BEING A WOMAN INSTEAD, A WOMAN DESIRED BY THIS MAN.


OH GOD! FUCK ME HARDER! DEEPER!

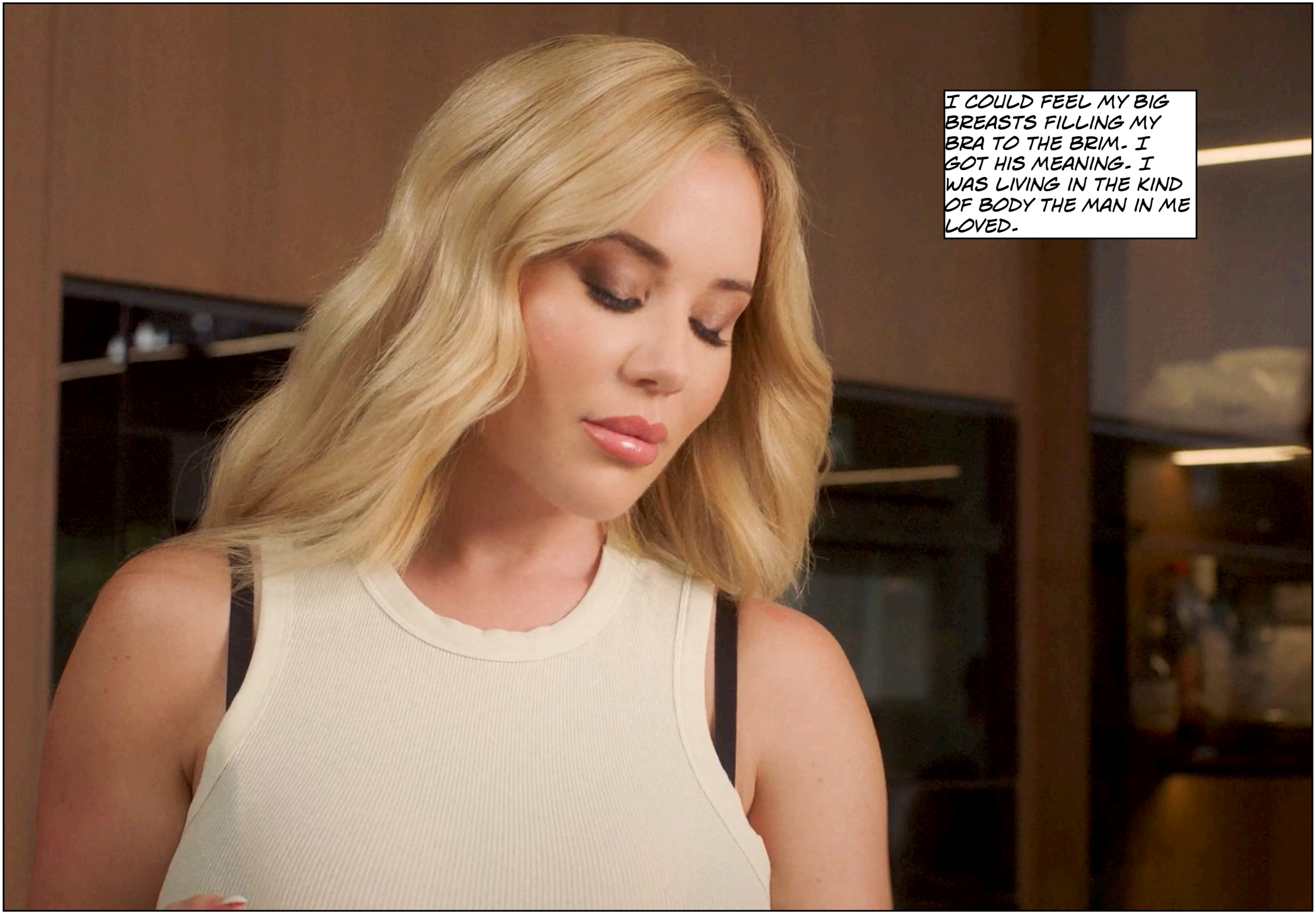
I COULD FEEL MY BIG BREASTS FILLING MY BRA TO THE BRIM. I GOT HIS MEANING. I WAS LIVING IN THE KIND OF BODY THE MAN IN ME LOVED.


AT THIS POINT HE STARTS TO ENJOY FEELING THAT DICK INSIDE HIM.
EVERY THRUST SEEMS TO CONFIRM HE IS NOW SOMEONE HE WAS NOT.

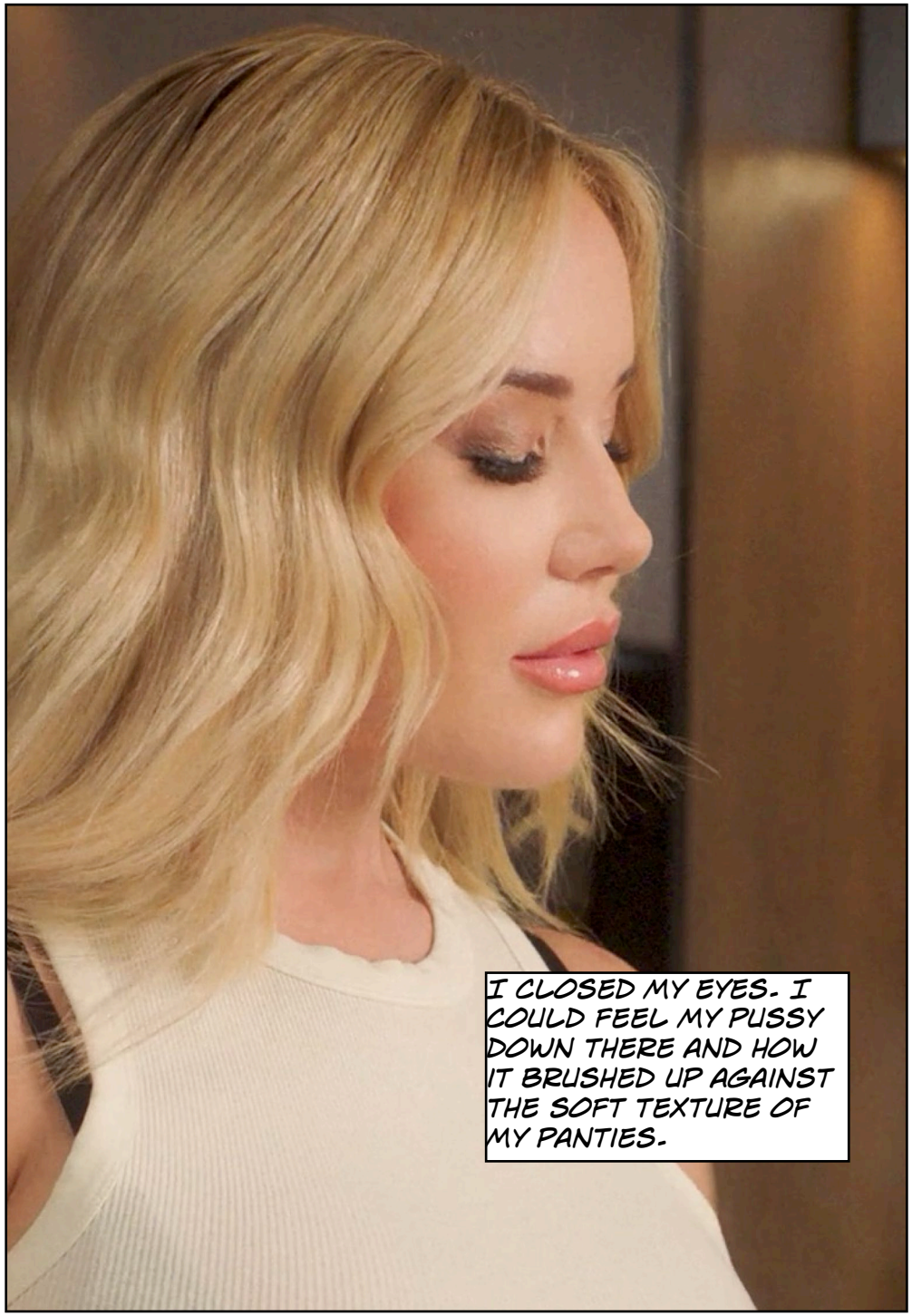
I CLOSED MY EYES. I COULD FEEL MY PUSSY DOWN THERE AND HOW IT BRUSHED UP AGAINST THE SOFT TEXTURE OF MY PANTIES.


SO YOU ARE SAYING THAT I AM GOING TO LOVE BEING FUCKED BY MEN?


WE LIVE IN A VERY MALE DOMINATED CULTURE HERE. VERY MACHO. SO TO COLUMBIAN MEN BEING FUCKED AS A WOMAN IS THE ULTIMATE INSULT.
AND IF YOU START LIKING IT, THAT PROVES THAT YOU WERE NEVER A REAL MAN. DO GET IT? THE HUMILIATION IS COMPLETE.


DAMN. DAMN! I HAVE NOWHERE TO RUN EITHER.


OOOOH, THAT FEELS GOOD.


WELL, I GUESS I HAVE TO THANK YOU FOR GIVING ME SOME TIME AND SPACE.


DON'T THANK ME FOR THAT. THE BOSS WANTS YOU TO GIVE YOU TIME FOR THE MAGIC TO WORK.
HE WANTS YOU TO BEG TO BE FUCKED BY A MAN.


BELIEVE ME, THAT IS NOT GOING TO HAPPEN.


THEY LET ME ALONE FOR A LONG TIME. I USED THE TIME TO EXPLORE THE NEIGHBORHOOD.


I KNEW PERFECTLY WELL THAT I COULD NOT ESCAPE. I HAD NO PASSPORT. NO NAME. NO FAMILY AS THIS PERSON.


I COULD NOT AVOID FEELING MY BODY. THE HEAVY WEIGHT OF MY TITS. THE SOFT CUSHION THAT WAS MY NEW BROAD ASS.






MY SOFT BLONDE HAIR CONSTANTLY REMINDED ME OF WHO I HAD BECOME.




SOMETIMES WAVES OF EMOTIONS FLOODED THROUGH MY BODY.




WHEN I CUPPED MY BREASTS I COULD FEEL MY PHANTOM COCK RISE IN ANTICIPATION.


BUT THERE WAS NO COCK. INSTEAD MY NIPPLES HARDENED AND I FELT MUSCLES CONTRACT DOWN THERE IN MY VAGINA.














I FELT A NEED TO LIVE UP TO THE EXPECTATIONS OF THE OTHERS LIVING ON THE COMPOUND.

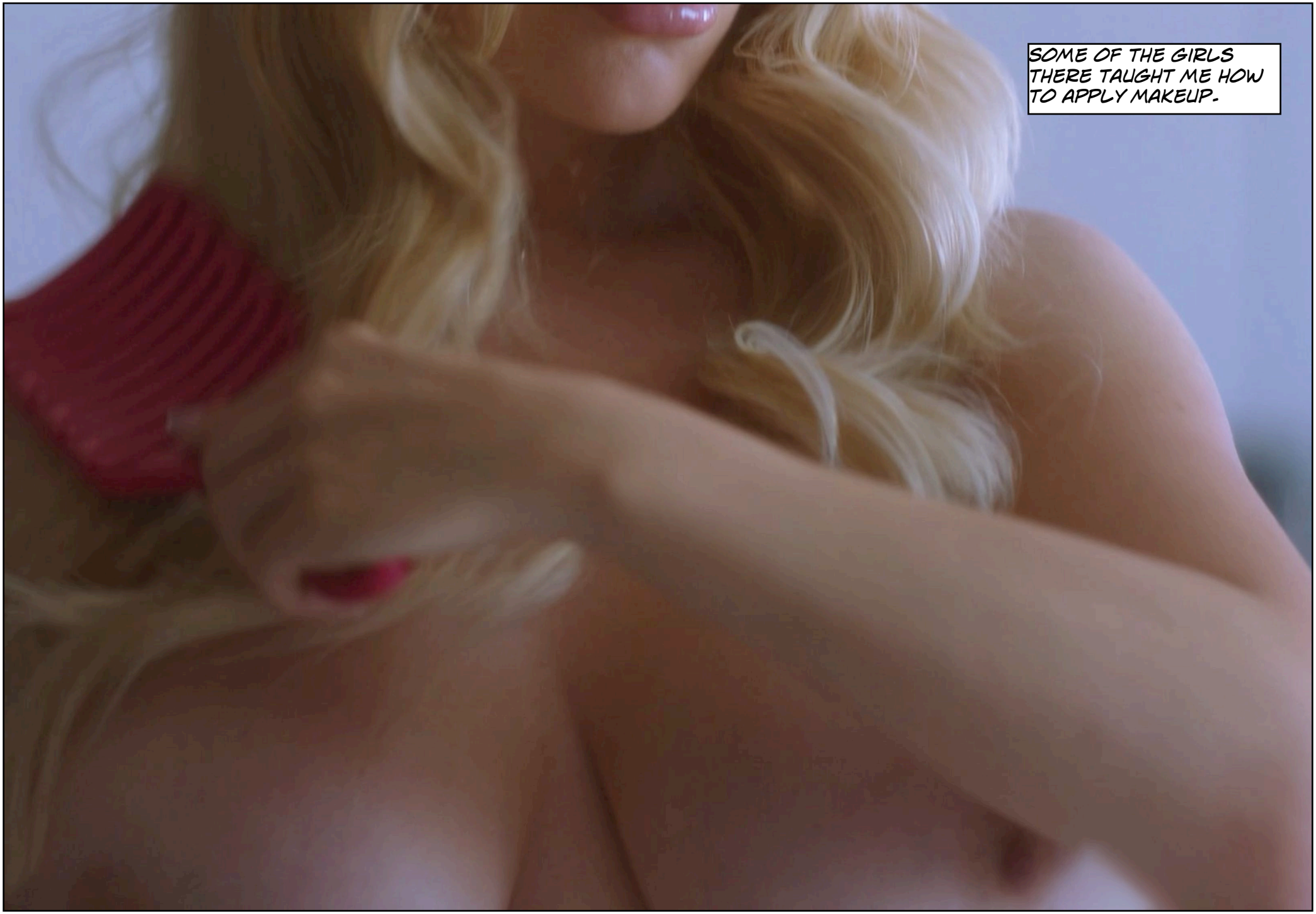
SOME OF THE GIRLS THERE TAUGHT ME HOW TO APPLY MAKEUP.









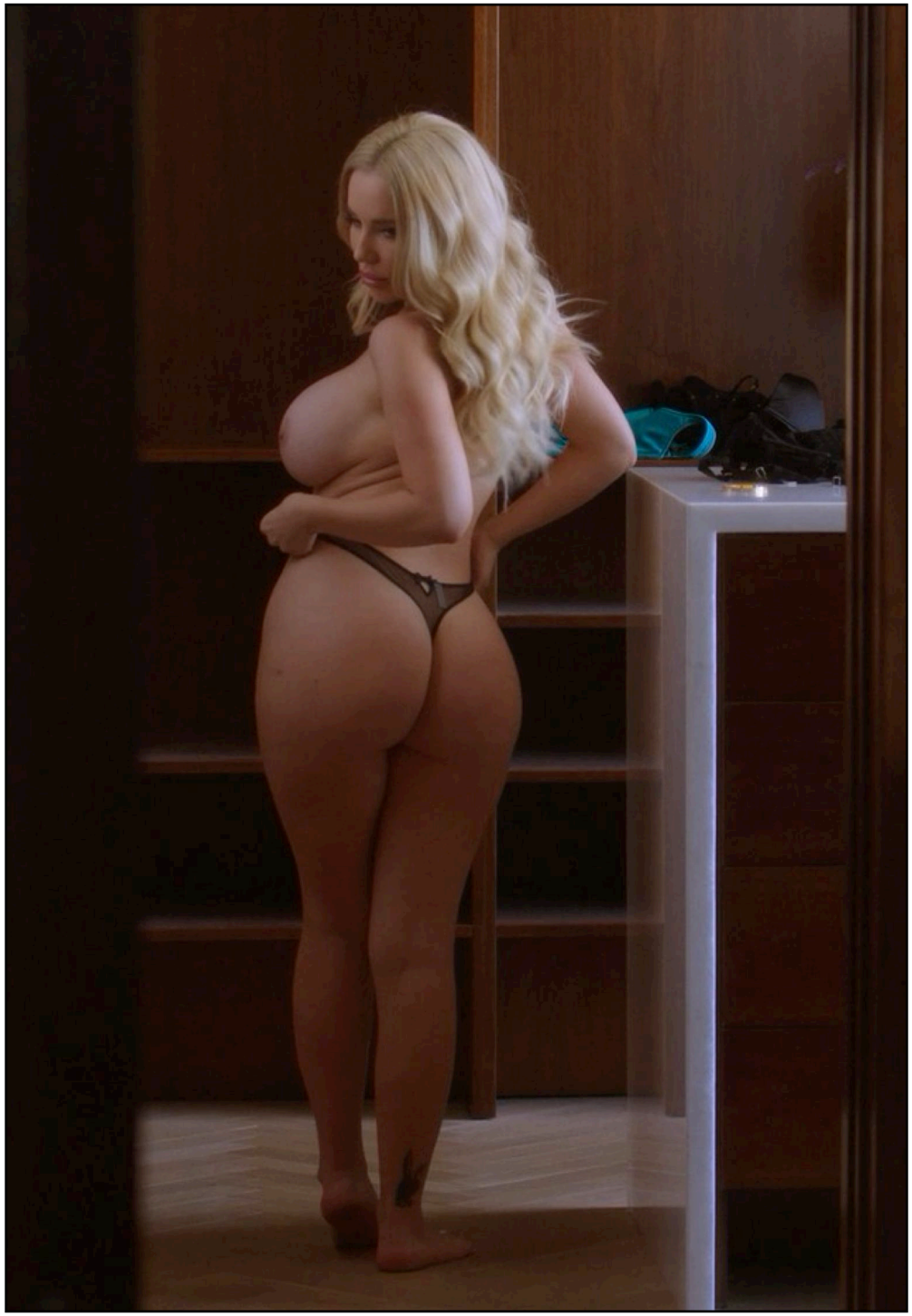



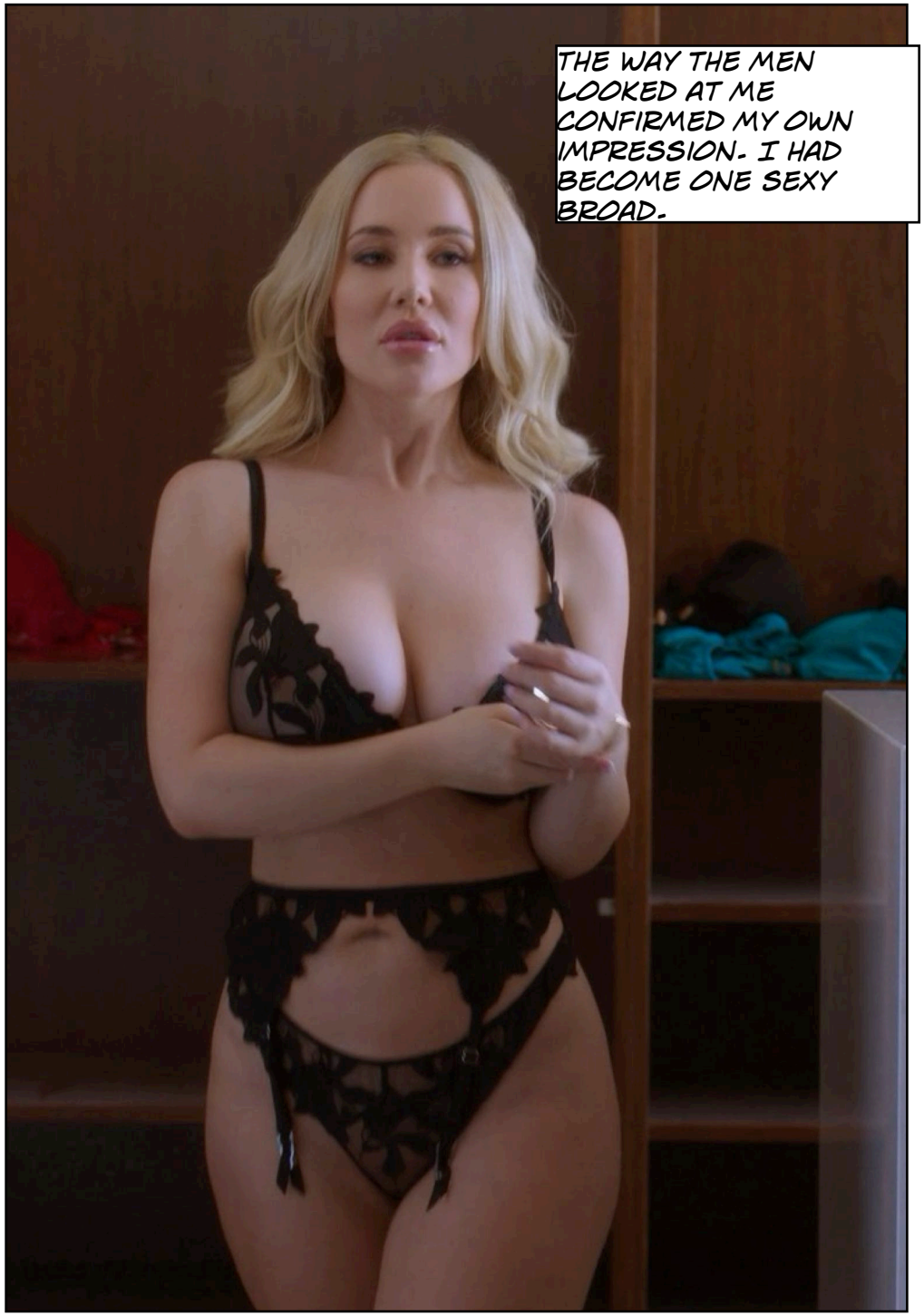
THE WAY THE MEN LOOKED AT ME CONFIRMED MY OWN IMPRESSION- I HAD BECOME ONE SEXY BROAD-


HOWEVER, I COULD FEEL MYSELF GETTING BORED. SO MY MIND STARTED PRODUCING THE KIND OF FANTASIES THAT SCARED ME..


I DREAMT ABOUT DOING THINGS WOMEN ARE SUPPOSED TO DO.


I DREAMT ABOUT WEARING SEXY LINGERIE.


I DREAMED ABOUT WEARING SEXY DRESSES.


I HAD FANTASIES ABOUT MEN TOUCHING ME, DESIRING ME.


I WAS ACUTELY AWARE OF THE FACT THAT ALL OF THIS COULD NOW HAPPEN.


I COULD FEEL MYSELF GETTING WET DOWN THERE JUST BY THINKING ABOUT LETTING A MAN RAVAGE ME.


I HAD FANTASIES ABOUT BIG COCKS.


I HAD NEVER DREAMED ABOUT COCKS BEFORE.




I DREAMT ABOUT HAVING A COCK INSIDE MY PUSSY.


I DREAMT ABOUT HAVING
A COCK INSIDE MY ASS.


ARE YOU DREAMING OF COCK NOW, SWEETIE?
ROBERTO ENTERED THE POOL AREA. I HAD NOT SEEN HIM SINCE THE DAY WE WERE TAKEN.

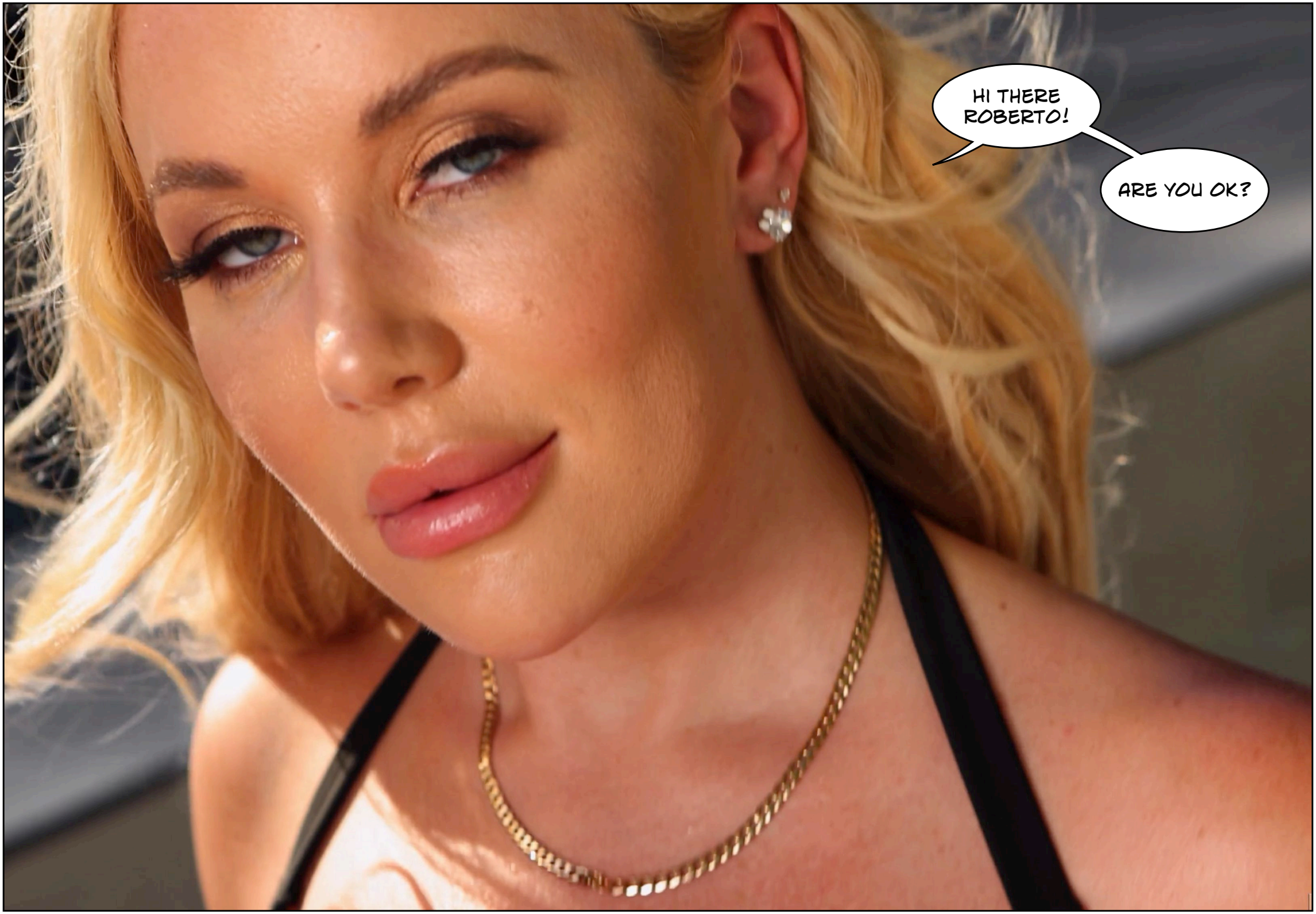
HI THERE ROBERTO!
ARE YOU OK?


I AM NOT ROBERTO ANYMORE. I AM CARMEN NOW.


THEY CALL ME FARINA NOW. I DON'T KNOW WHY.
I HAVE BEEN FUCKED SO HARD I AM SORE DOWN THERE.


IT IS TIME IS IT NOT?
YEAH, ROBERTO IS WAITING FOR US INSIDE.




SO WE WENT INSIDE.




HE IS HARD, ISN'T HE?
HE HAS A BIGGER COCK THAN YOU EVER HAD.


I HAD A BIGGER COCK THAN YOU AS WELL. AND NOW I HAVE BIGGER TITS.


I CANNOT BELIEVE THIS IS WHO WE ARE NOW.


I DREAMT ABOUT HAVING A BIG BREASTED BABE DO THIS TO ME.


DO YOU LIKE YOUR TITS?


THERE IS STILL A BIT OF MAN IN ME, AND HE LOVES BIG TITS.
I KNOW. THAT IS WEIRD RIGHT?


I WAS SCARED, BUT I WAS ALSO EXCITED. THAT COCK FASCINATED ME, AND I KNEW IT WOULD BE INSIDE ME VERY SOON.




IT HAD A SALT MUSKY TASTE AND SENT. IT TURNED ME ON.


CLIMB ON TOP HIS COCK!


MY PUSSY WAS WARM.


IT OPENED UP LIKE A FLOWER.


THEN I COULD FEEL THE TIP OF HIS COCK AGAINST MY PUSSY LIPS.


AND THEN HE SLID INSIDE ME.


OH MY GOD.
I LOVED IT-


LOOK AT THAT. YOU ARE ALL GIRL NOW, RIGHT?


I GUESS I AM.


FEEL YOUR PUSSY. FEEL YOUR TITS. FEEL YOUR BIG ASS. FEEL IT ALL.
I COULD FEEL THE MUSCLES INSIDE MY PUSSY CONTRACT, MILKING THE COCK.


ROBERTO CLEARLY FELT THAT US TAKING CONTROL OF THE SITUATUION THREATENED HIS MANHOOD, SO HE TURNED ME OVER AND PLOWED INTO ME.


THIS ALL STARTED TO BECOME REAL TO ME.


I HAD BECOME A LONG ORGASM OF TITS AND ASS.






DO YOU THINK WE CAN HAVE BABIES NOW?


OH--- OH---
YEAH, WE ARE
COMPLETELY---
NORMAL--IN THAT
RESPECCT-


NORMAL? I AM NOT SURE ABOUT THAT. BUT THIS OPENS DOORS THAT WERE PREVIOUSLY SHUT.




AS HIS SEMEN COVERED OUR HUGE TITS, I REALIZED THAT THIS WAS SOMETHING I WOULD EXPERIENCE OVER AND OVER AGAIN FOR A LONG TIME.


I AM LIVING IN CALIFORNIA NOW. THE CARTEL LITERALLY SOLD ME TO A BILLIONAIRE WHO LOVES BUSTY GIRLS LIKE ME.


HI, BABY. ARE YOU COMING HOME SOON?
DO I LOVE HIM? NO. HE IS MY SUGAR DADDY AND UNTIL I HAVE GOTTEN THE FAKE ID I AM SAVING UP FOR, I WILL HAVE TO PLAY HIS GAME.


AND HE HAS A BIG COCK.






BEING FUCKED IN THE ASS HURT AT FIRST-


BUT I HAVE COME TO LIKE IT. I LIKE TO HAVE HIM INSIDE ME.


AND HE LIKES MY BIG ASS.






ROBERTO HAS BECOME THE MISTRESS OF AN AMERICAN DIPLOMAT IN COLOMBIA.


THE LAST THING SHE TOLD ME IS THAT SHE HAS GOTTEN PREGNANT AND THAT THEY ARE TO GET MARRIED.


I GUESS HE KNOWS HOW TO GET HER A PASSPORT.
Gather
24NC


AND IF HE CAN'T DO IT, THE MAFIA CAN. THEY OWN HIM NOW.


AND HE HAS NO IDEA THAT THE LOVE OF HIS LIFE USED TO BE AN ITALIAN MAN.


I GUESS MY FRIEND LOOKS DOWN AT HER BOOBS AND HER PUSSY FILLED WITH COCK AND WONDER WHAT WOULD HAVE BEEN IF WE HAD NOT GONE TO COLOMBIA.


SHE WILL NEVER KNOW., WILL SHE?

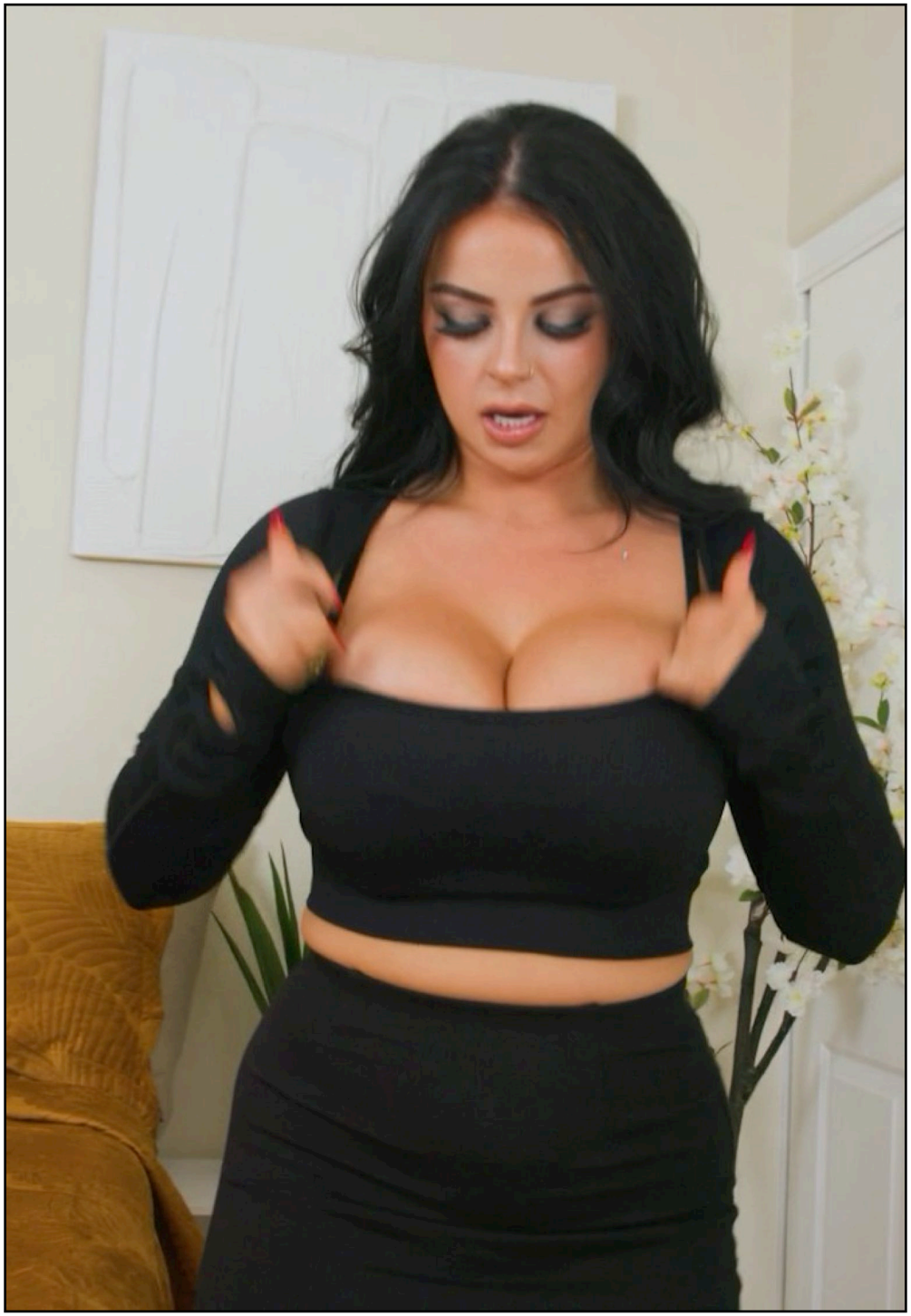


THE END


SAVANNAH BOND
EVILANGEL


BlacksOnBlondes®.com


HARDX.COM


MILFY.COM


EVILANGEL


PAYTON PRESLEE
NAUGHTY AMERICA.COM


onlyfans
OnlyFans.com/johnnysins



femfluxx.com

They were meant for you!



Visit Tranisa for sexy crossdressing and feminization movies.

TRANISA.COM