

SPERM SURPRISE

An erotic TG MTF transformation fantasy by The Foxx

Sexually Explicit!
For Adults Only!


I HAVE A PH.D. IN SEXOLOGY AND ANOTHER IN ANDROLOGY, SO I OBVIOUSLY PAID ATTENTION WHEN I WAS TOLD ABOUT ROBERTO.


RELIABLE SOURCES TOLD ME THAT ROBERTO WAS ABLE TO PRODUCE 10 CENTILITER OF SEMEN WHEN EJACULATING, COMPARED TO THE NORMAL AVERAGE OF LESS THAN 5 MILLILITERS.


SO I SET UP A CAMERA AND ASKED MY RESEARCH ASSISTANT, ANITA, TO MAKE SURE ROBERTO EJACULATED.
YOU DO UNDERSTAND THAT THIS IS FOR SCIENCE RIGHT?
YOU WILL BE PAID FOR THIS.


I WATCHED FROM THE OTHER SIDE OF THE YARD, HIDING IN THE SHADOWS.


OH, WOOW, FOR SCIENCE, YES.


SENIORITA, IT IS IMPORTANT THAT MY SEMEN IS NOT TOUCHED BY A MAN.
MUY IMPORTANTE!
OHHHHHH----


THIS WAS IMPOSSIBLE. WHERE DID IT ALL COME FROM? THERE WAS NO ROOM IN HIS SEMINAL VESICLES AND THE PROSTATE GLAND TO PRODUCED THIS AMOUNT.


I AM SO SORRY.
YEAH, WELL, I HAVE NEVER HAD THIS EFFECT ON A MAN BEFORE.


I THINK I WILL GO AND CLEAN UP. YOU CAN GO TO PROFESSOR FRANK AND SHOW HIM YOUR ABILITIES.




COM ON IN, RODRIGUES. I AM PROFESSOR FRANK AND I WOULD REALLY LIKE TO UNDERSTAND WHAT HAS HAPPENED TO YOU.


I WAS CURSED BY A WITCH IN JUCHITÁN DE ZARAGOZA .
I CAN COME OVER AND OVER AGAIN, LIKE THIS.
AND IF I COME INTO A WOMAN, SHE BECOMES PREGNANT WITH TRUPLETS RIGHT AWAY.
AND IF MY SEMEN TOUCHES A MAN...

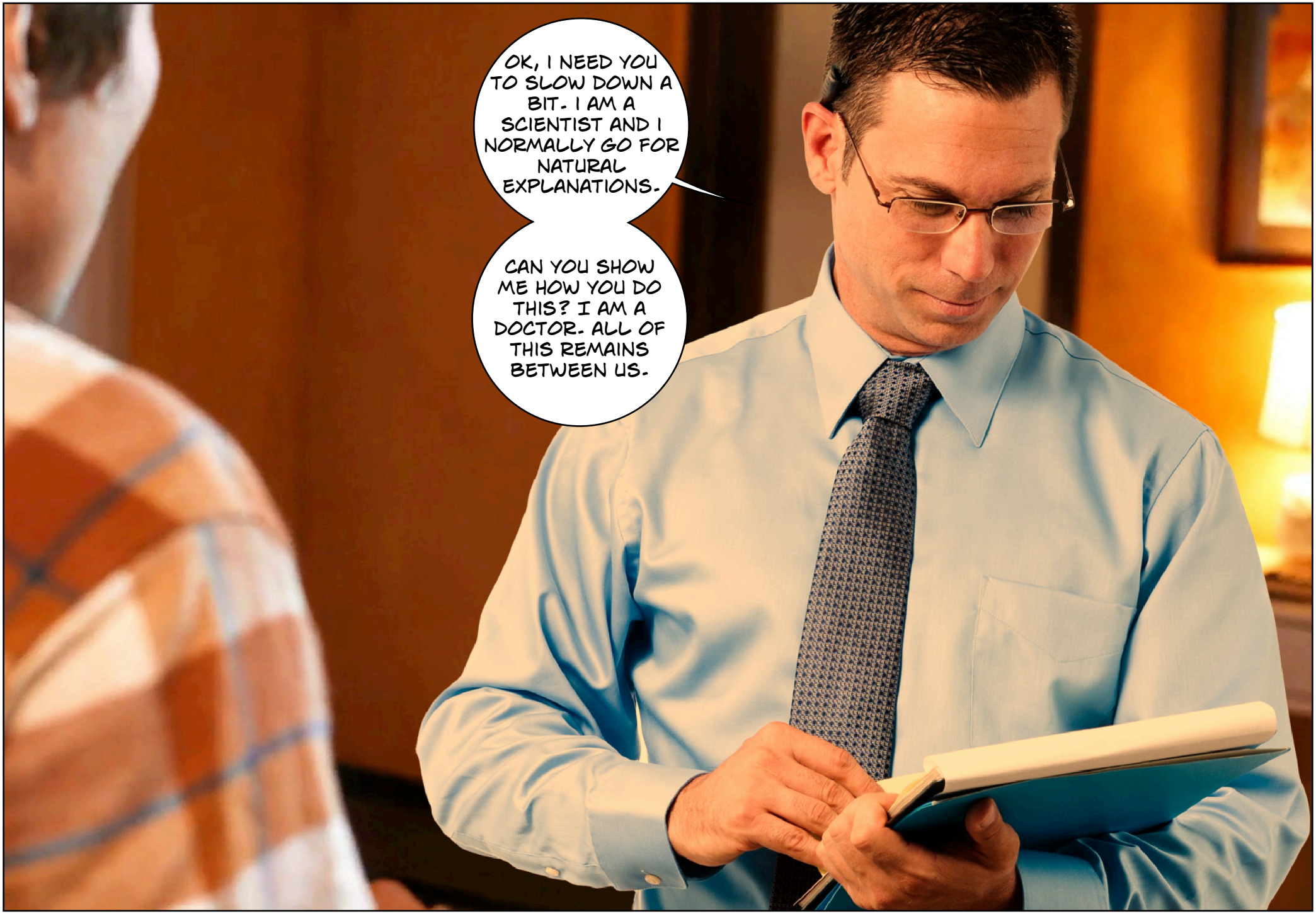
OK, I NEED YOU TO SLOW DOWN A BIT. I AM A SCIENTIST AND I NORMALLY GO FOR NATURAL EXPLANATIONS.
CAN YOU SHOW ME HOW YOU DO THIS? I AM A DOCTOR. ALL OF THIS REMAINS BETWEEN US.

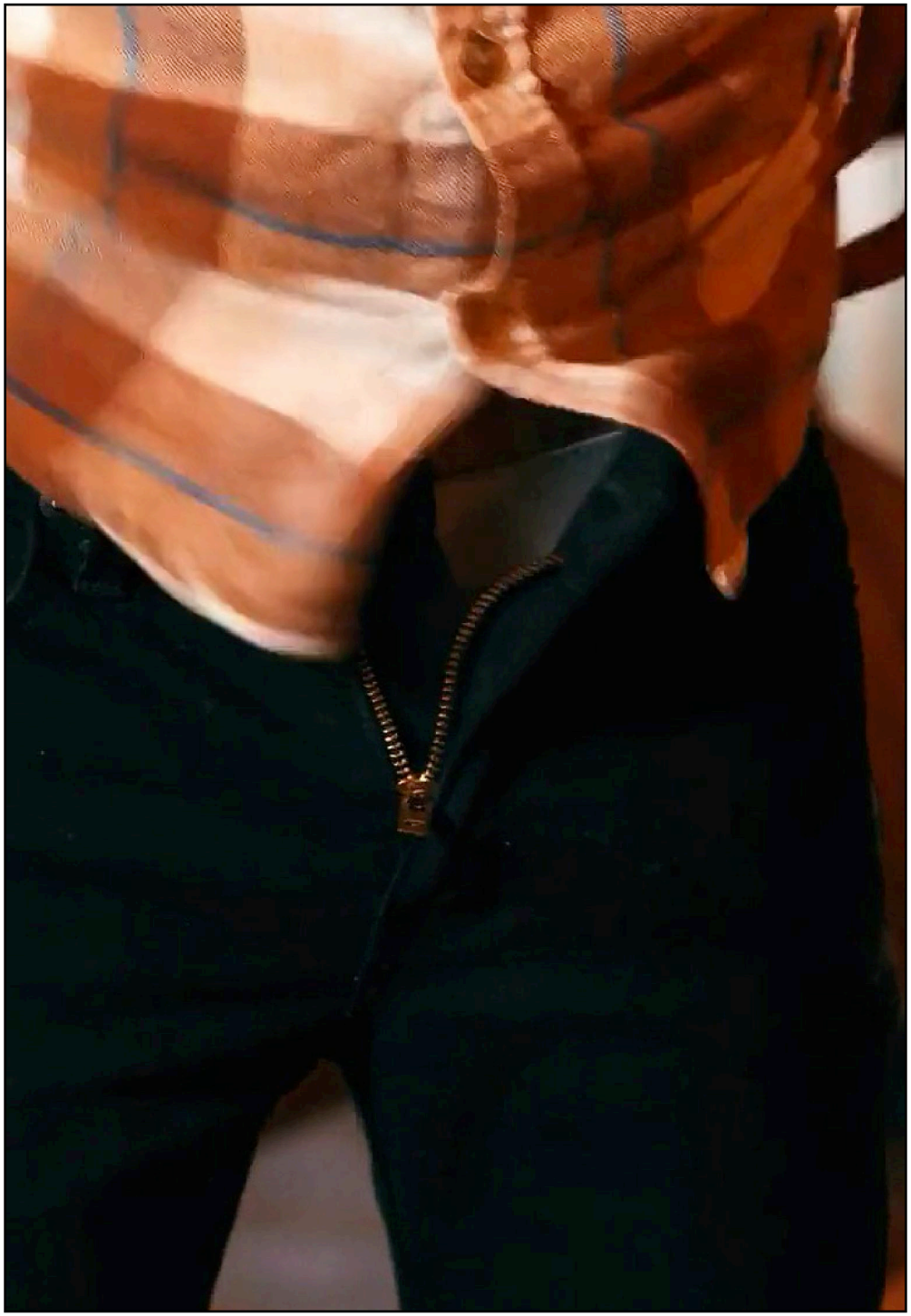

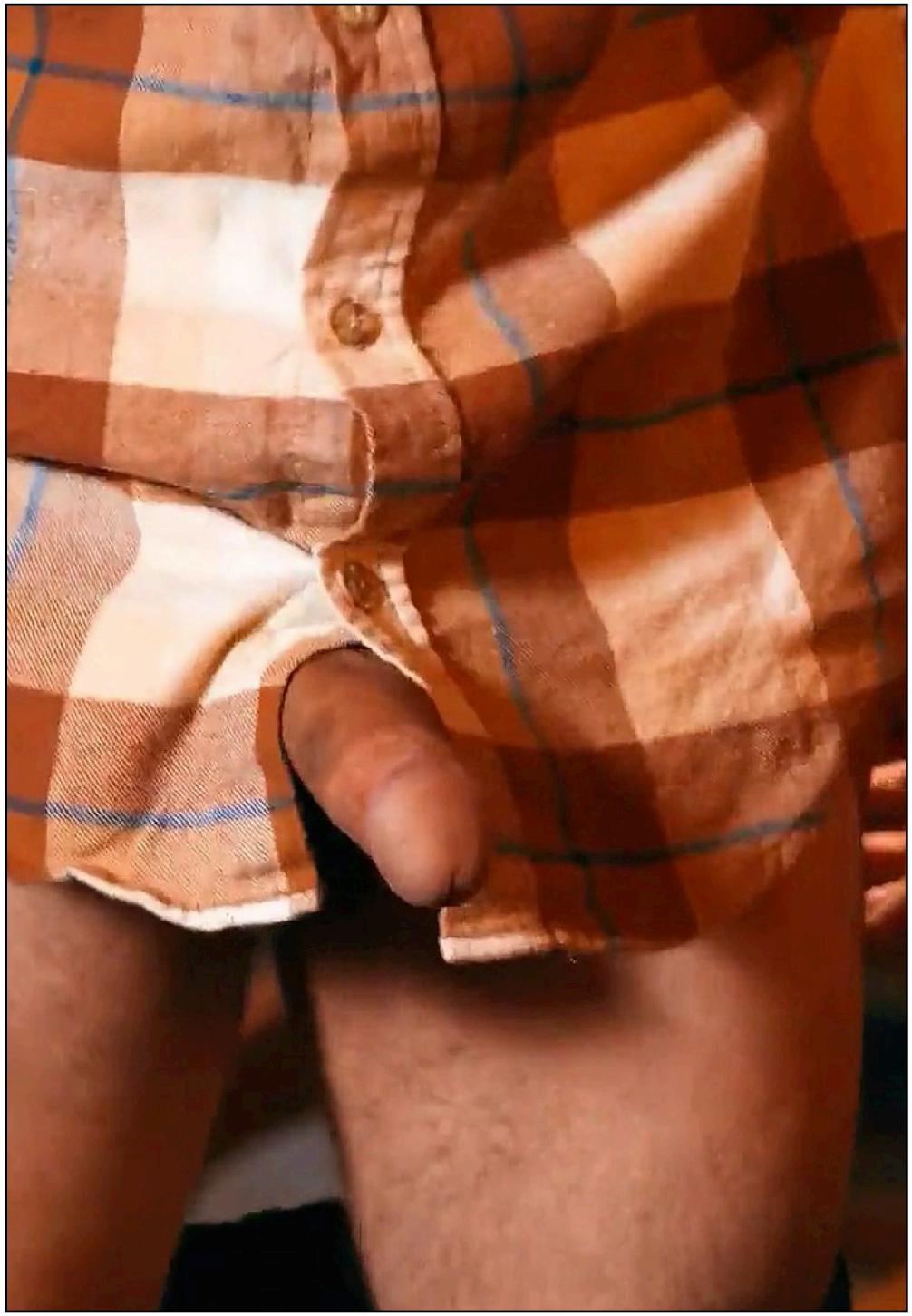


THINK ABOUT THE MOST SEXY WOMAN YOU CAN IMAGINE.
OH NO SIR. I MUST NOT DO THAT HERE WITH YOU. IT IS DANGEROUS
DON'T WORRY. GO AHEAD!

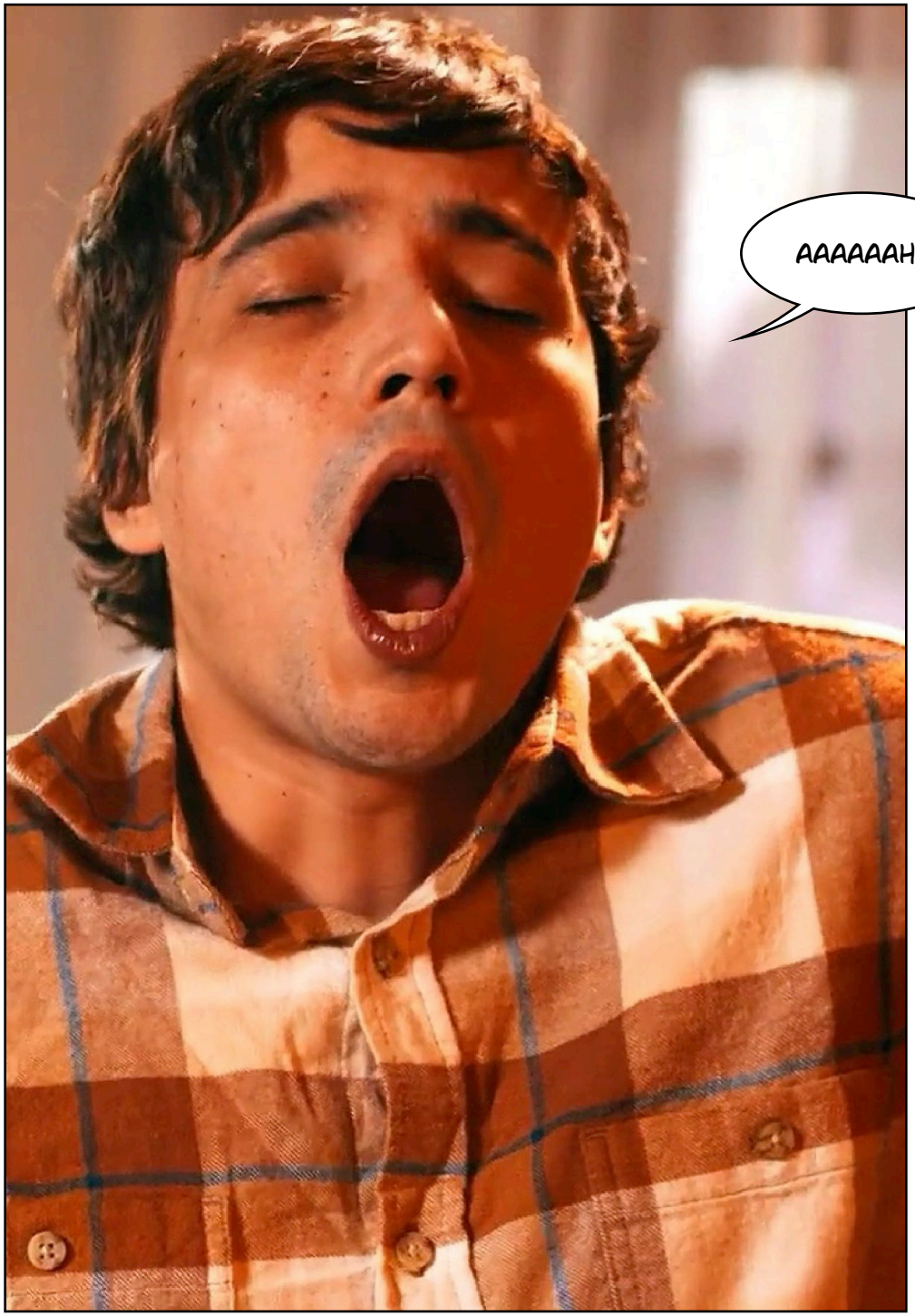
AAAAAAH!

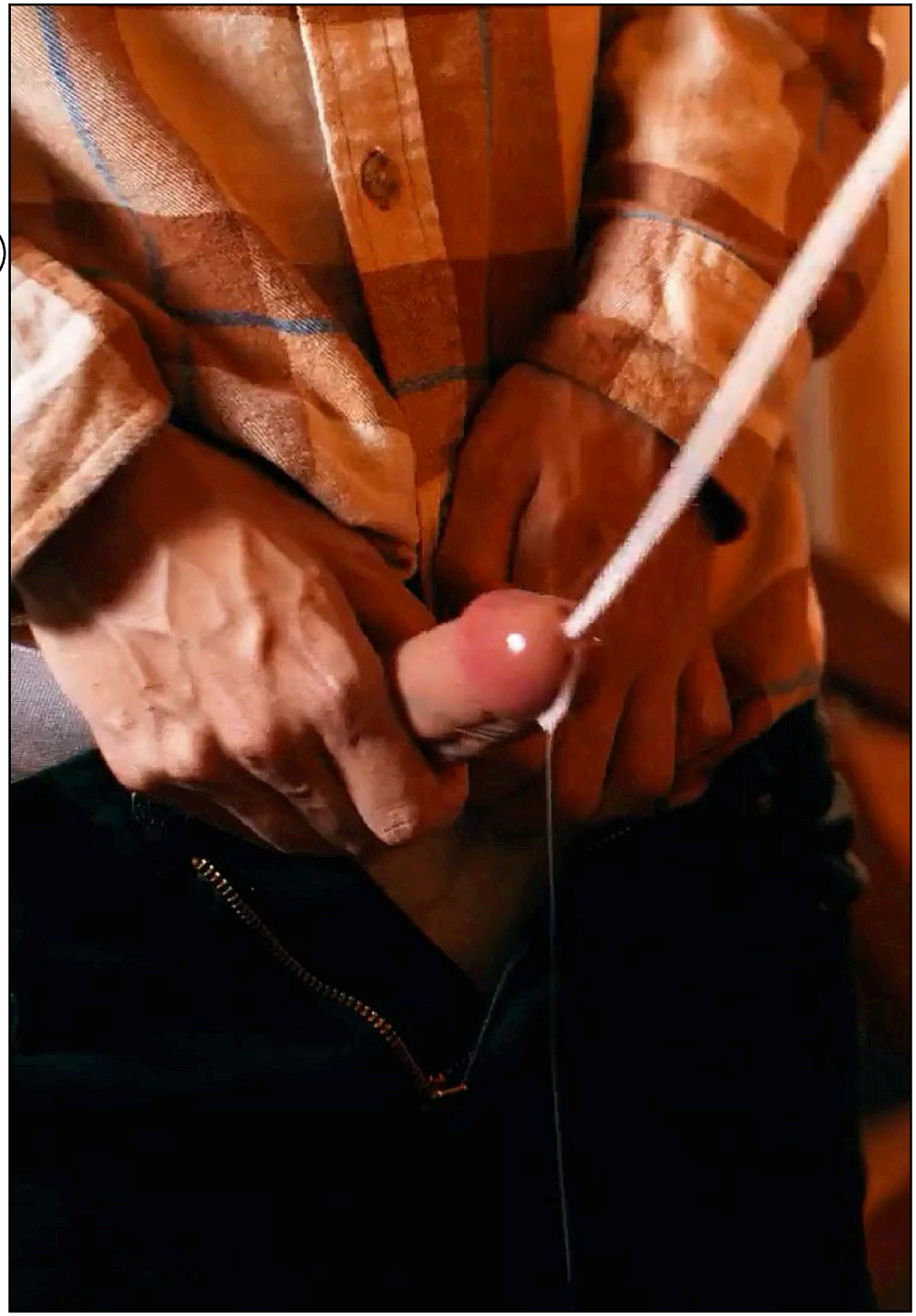


OH NO, THERE IS CUM ON YOUR SHOES. I AM SO SORRY!

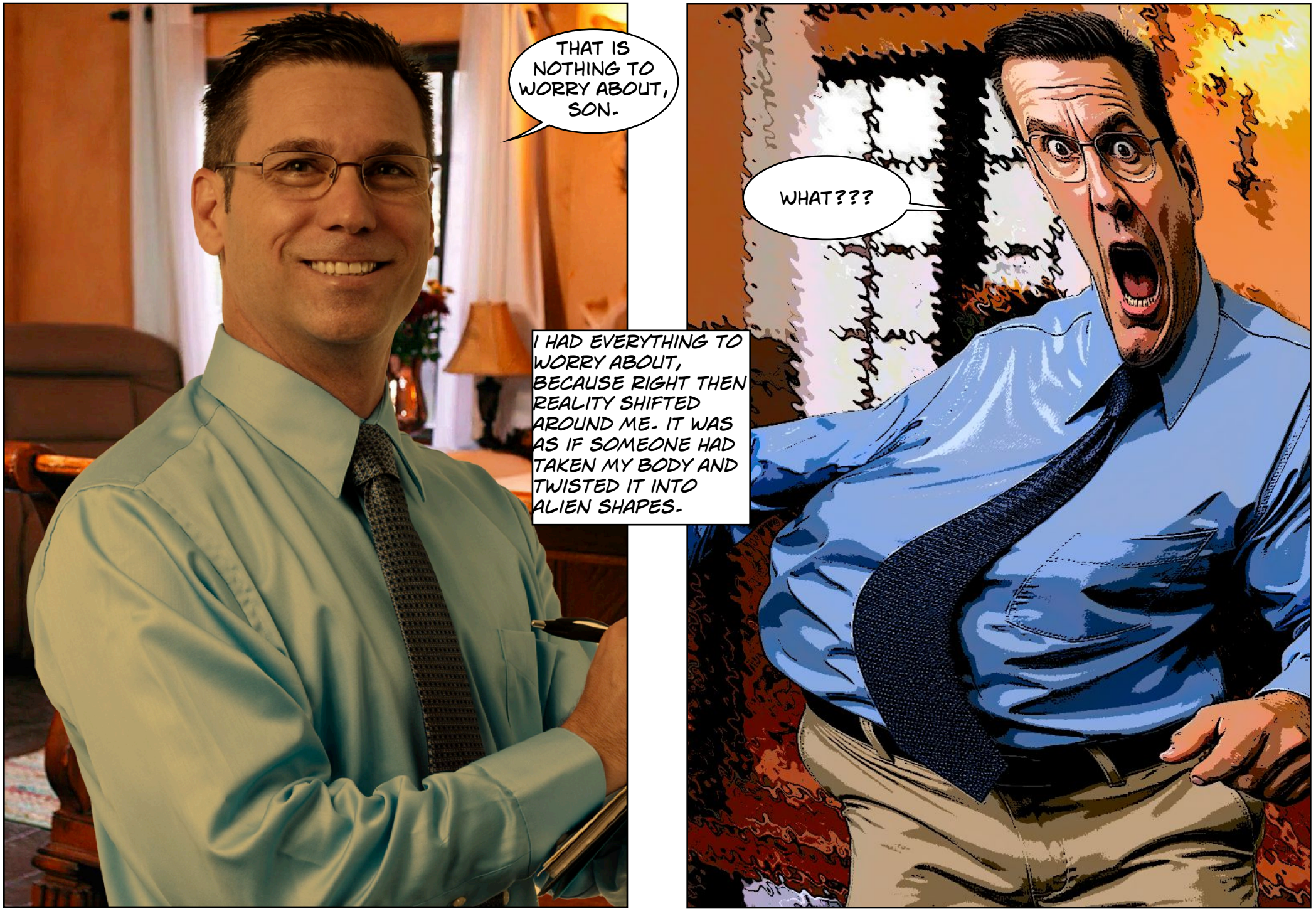
THAT IS NOTHING TO WORRY ABOUT, SON.
I HAD EVERYTHING TO WORRY ABOUT, BECAUSE RIGHT THEN REALITY SHIFTED AROUND ME. IT WAS AS IF SOMEONE HAD TAKEN MY BODY AND TWISTED IT INTO ALIEN SHAPES.
WHAT???


AAAAAARGH!

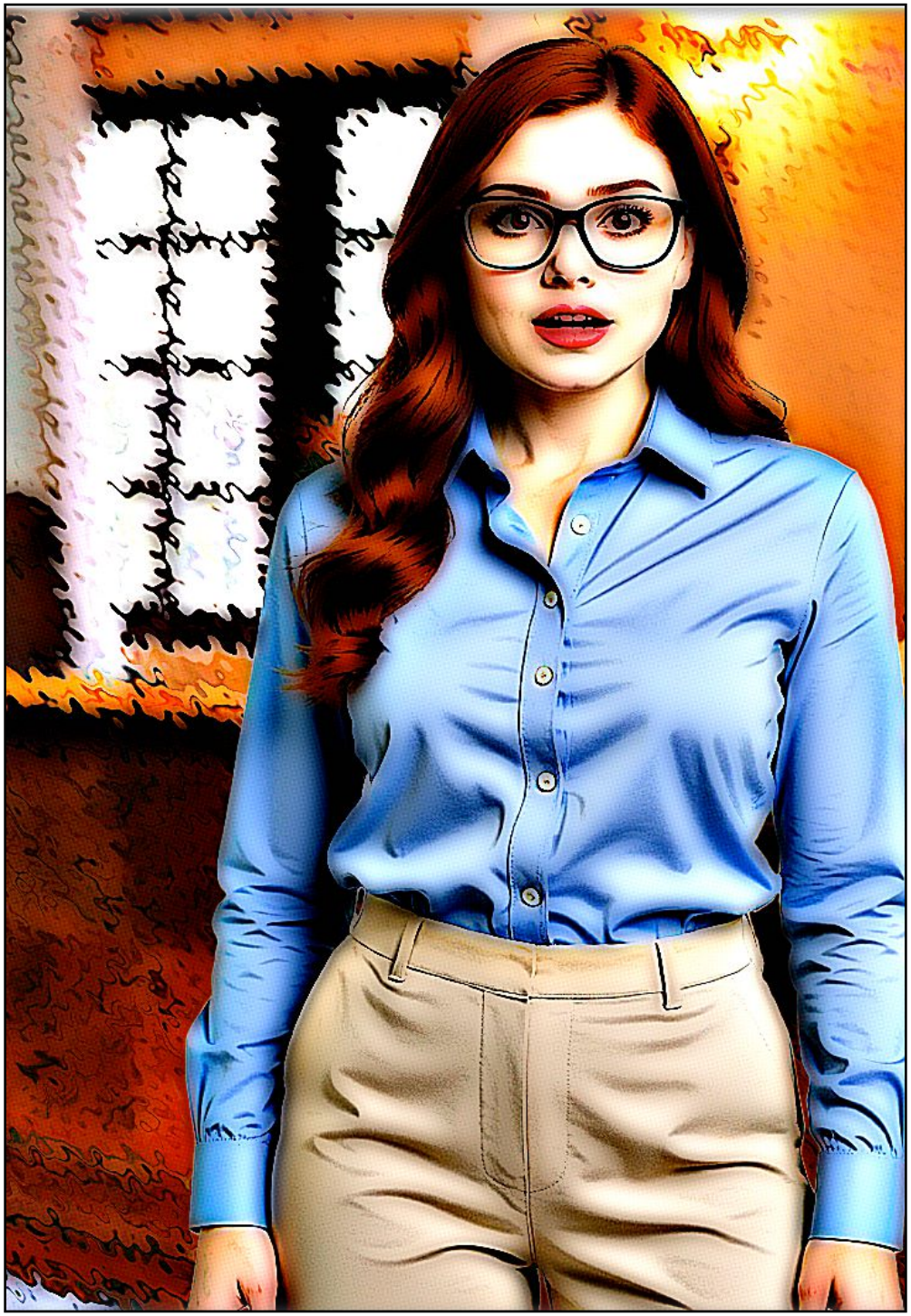

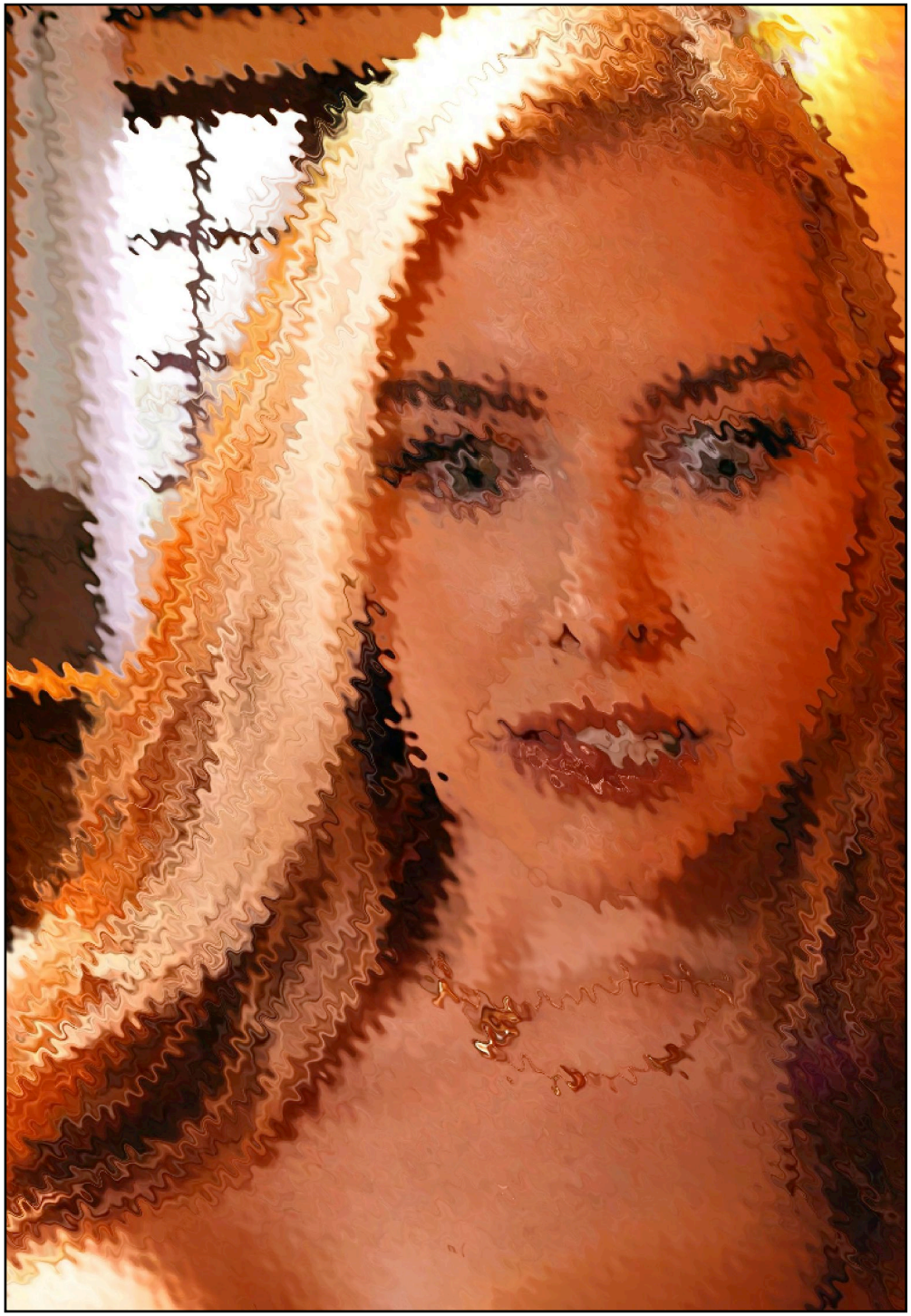




WHAT JUST HAPPENED?
MY VOICE CAME OUT WRONG, LIKE A FEMALE SOPRANO.


I WAS THINKING ABOUT A VOLPTOUS SEXY WOMAN I HAD SEEN ONLINE, YOU KNOW, AS YOU TOLD ME TO.
BUT THEN SOME OF MY CUM HIT YOUR SHOES AND, WELL, YOU TURNED INTO THAT WOMAN.

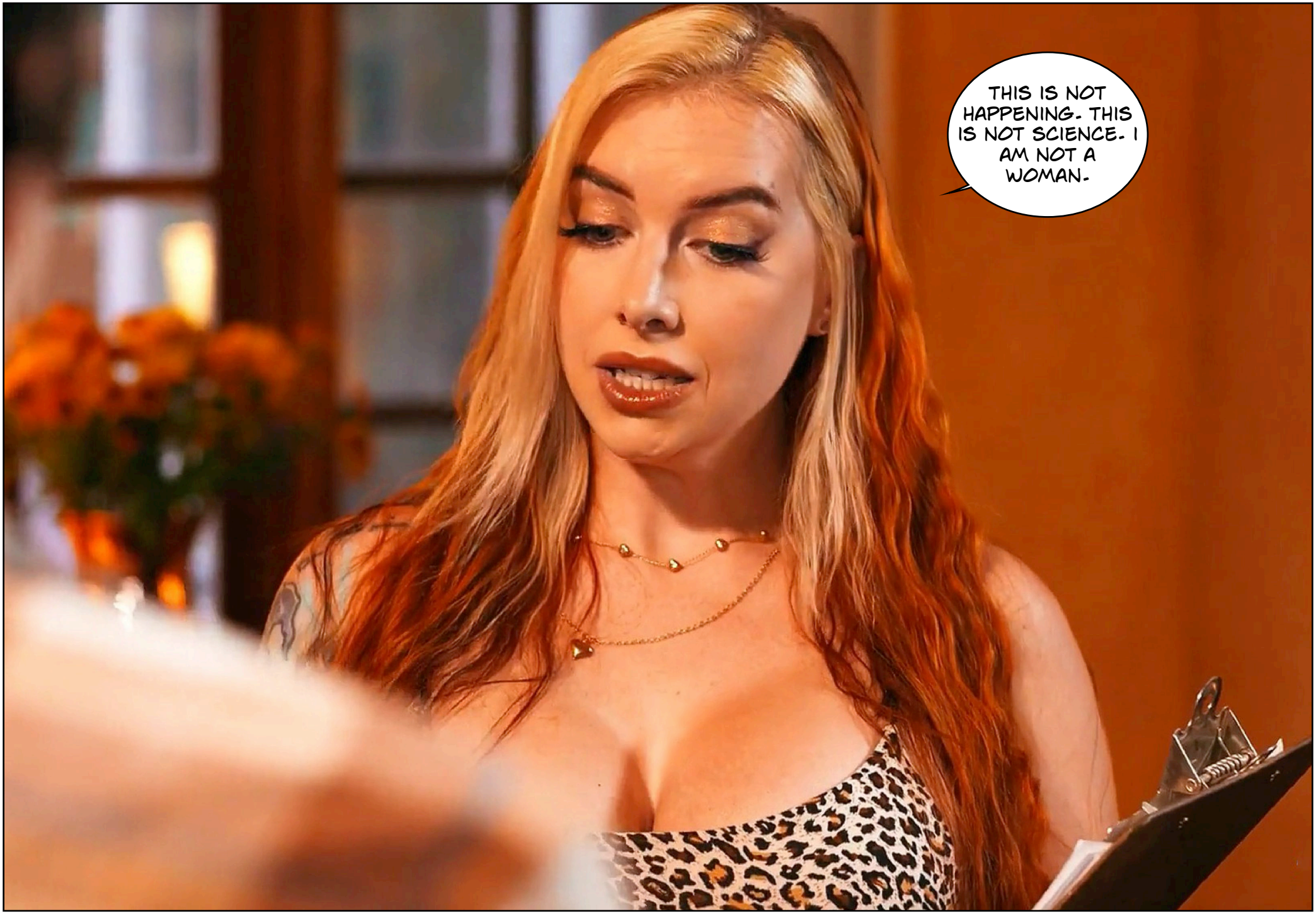
THIS IS NOT HAPPENING. THIS IS NOT SCIENCE. I AM NOT A WOMAN.


BUT THEN HE DID SOMETHING CRAZY. HE TORE OF HIS CLOTHES AND STARTED JERKING OFF AGAIN.
WHAT ARE YOU DOING?
I NEED TO BREATHE. YOU ARE HERE NOW, IN THE FLESH, THE MOST SEXY WOMAN I CAN IMAGINE.

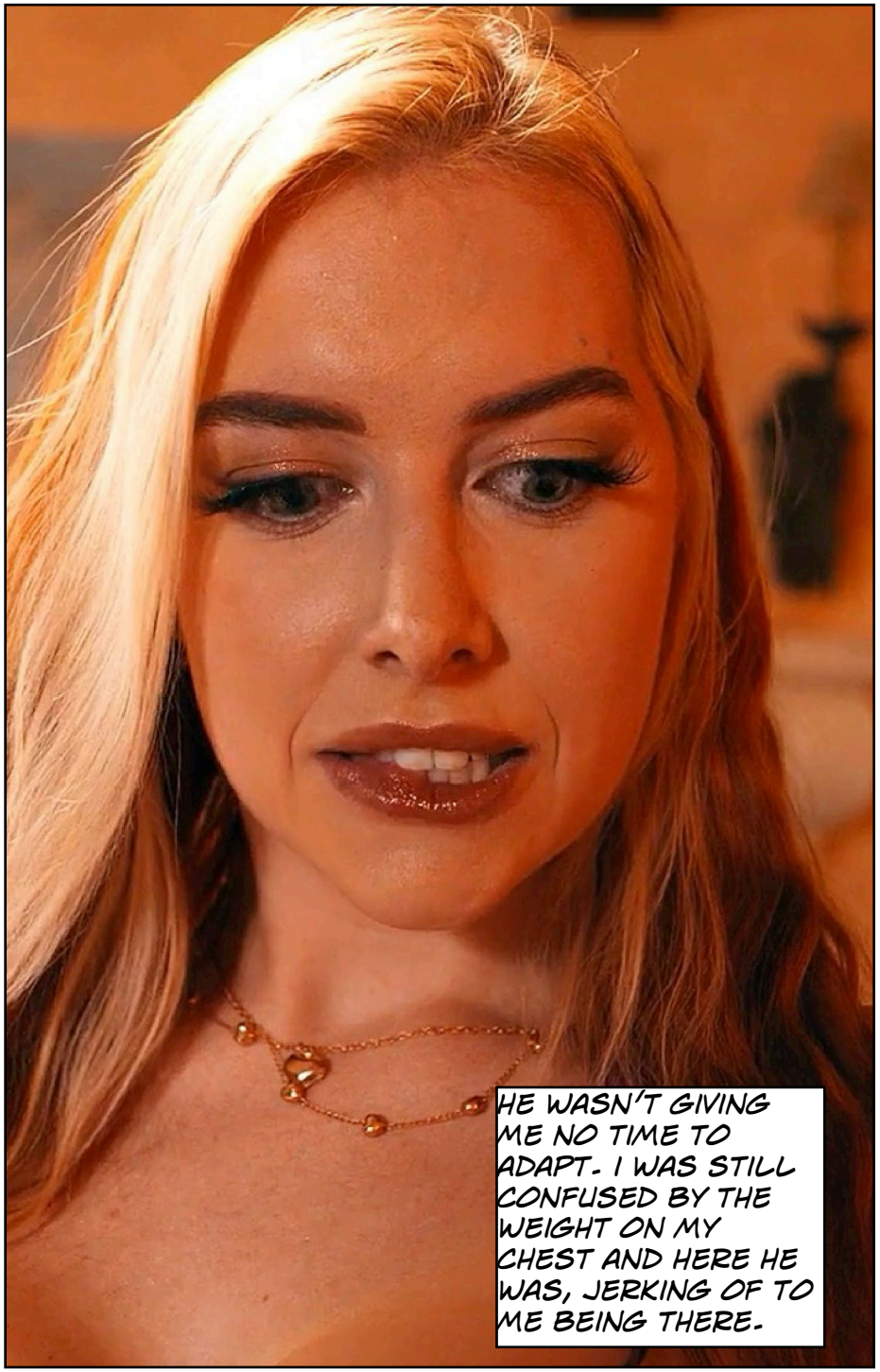
HE WASN'T GIVING ME NO TIME TO ADAPT. I WAS STILL CONFUSED BY THE WEIGHT ON MY CHEST AND HERE HE WAS, JERKING OF TO ME BEING THERE.

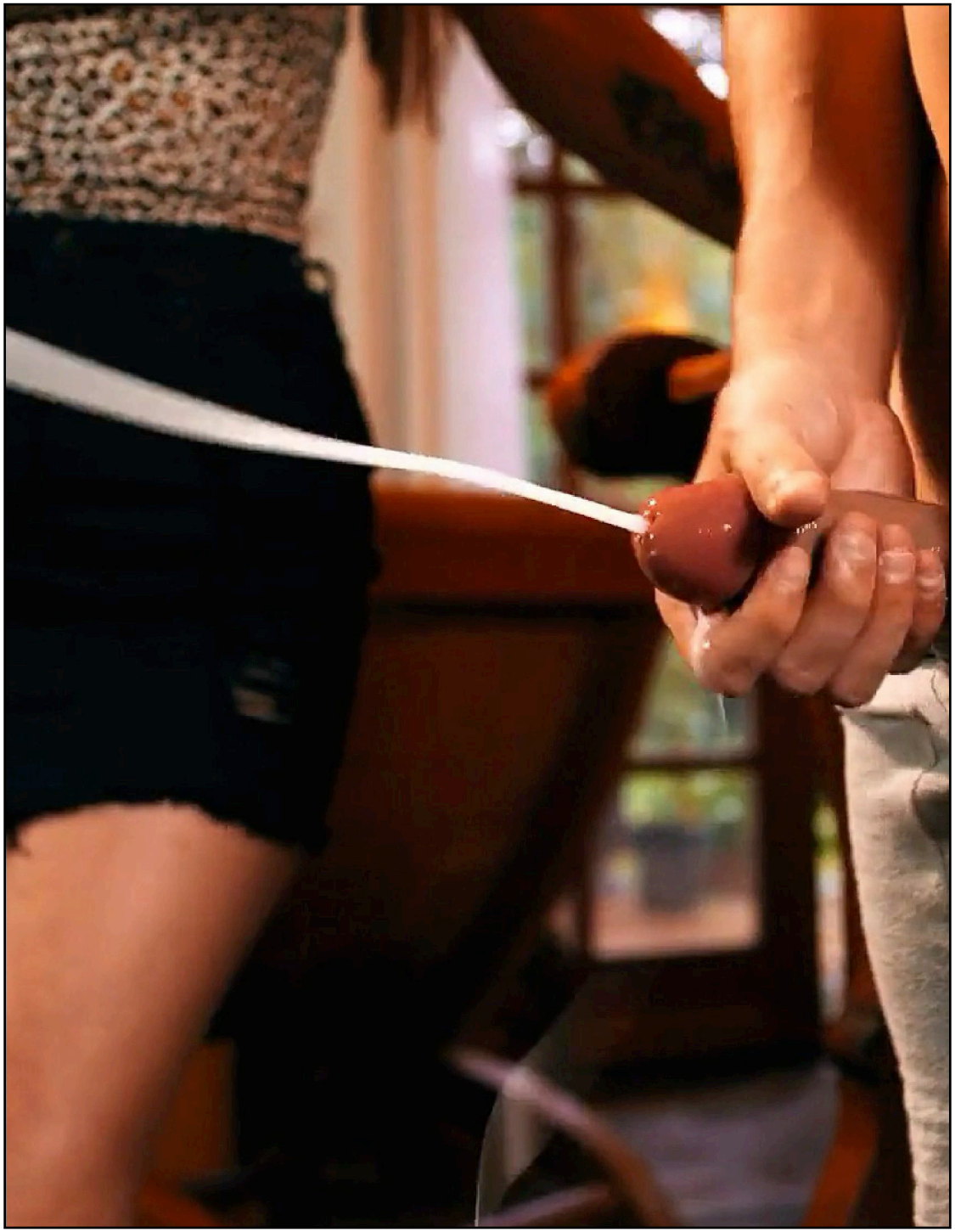

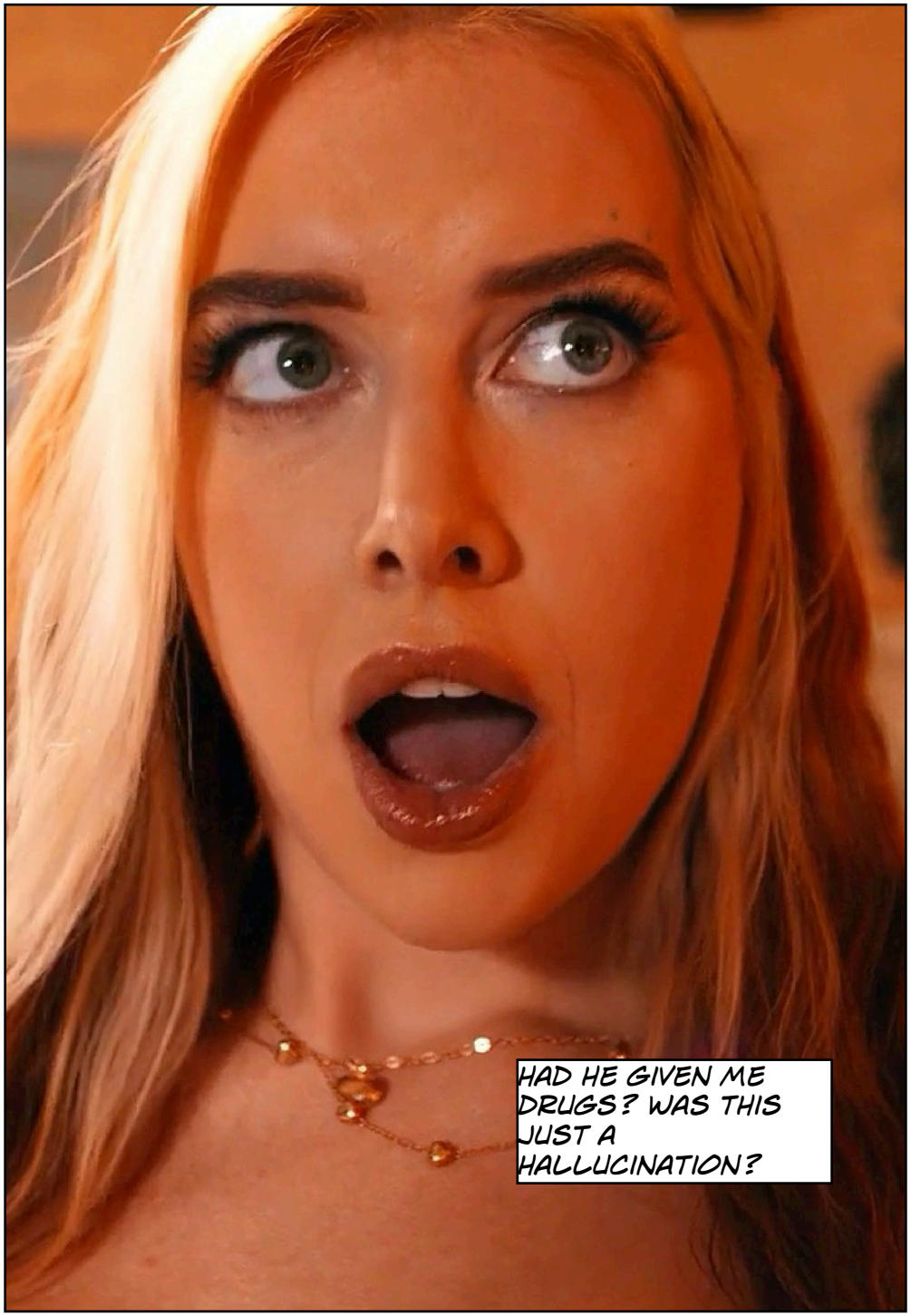
HAD HE GIVEN ME DRUGS? WAS THIS JUST A HALLUCINATION?


SO THAT JUST HAPPENED, DID IT?

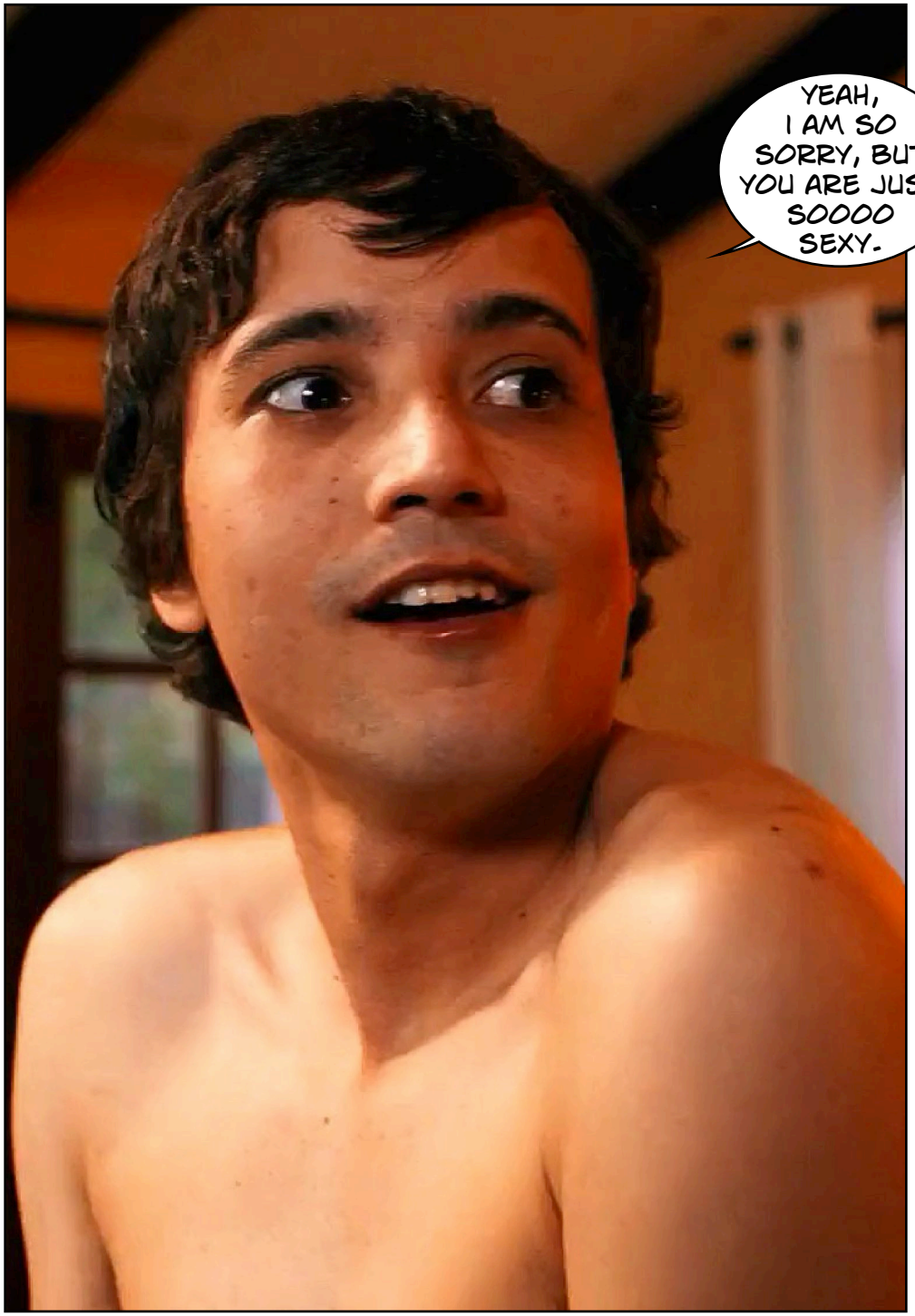
YEAH, I AM SO SORRY, BUT YOU ARE JUST SOOOO SEXY.

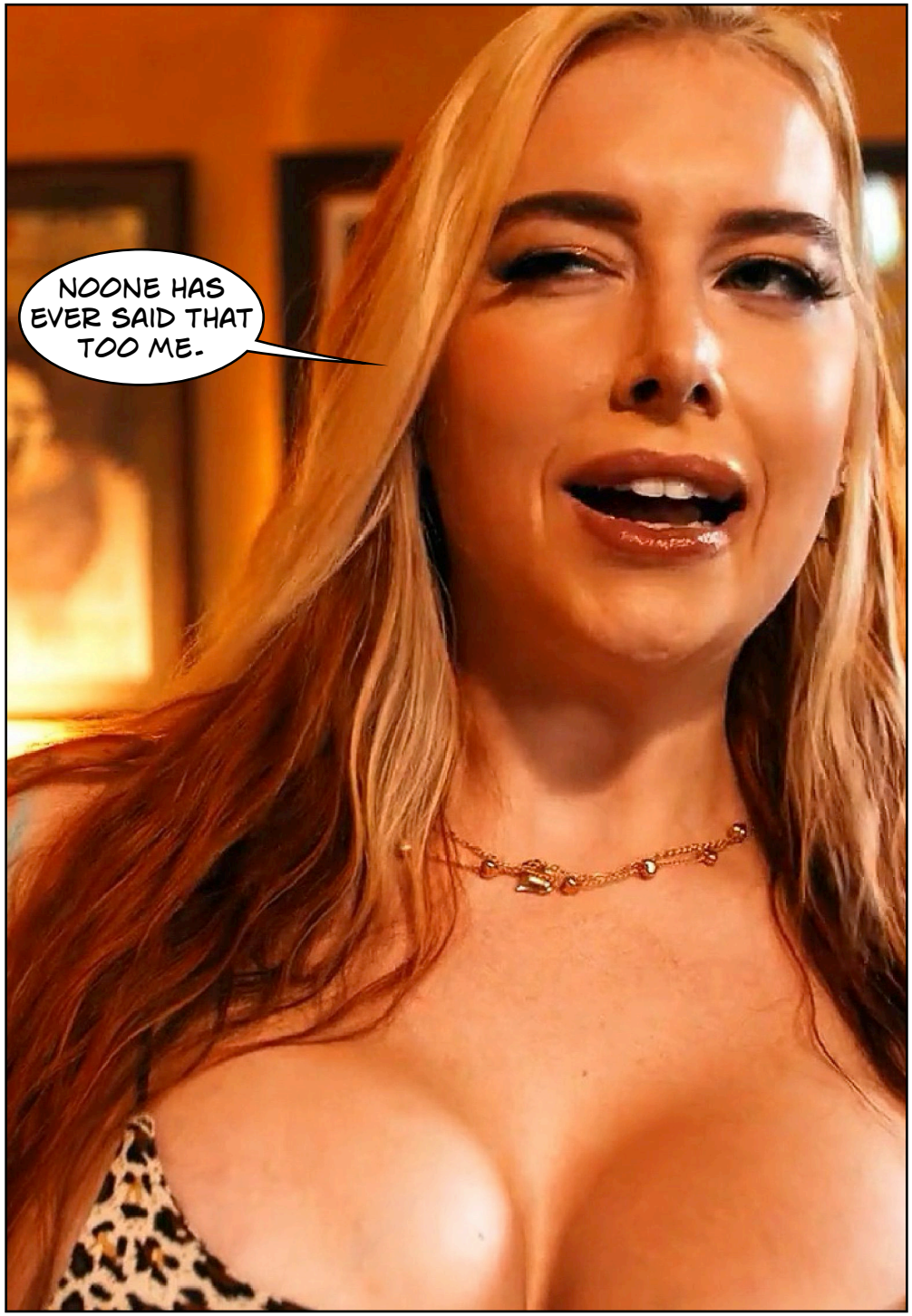
NOONE HAS EVER SAID THAT TOO ME.


I JUST HAD TO SEE HIS REACTION.

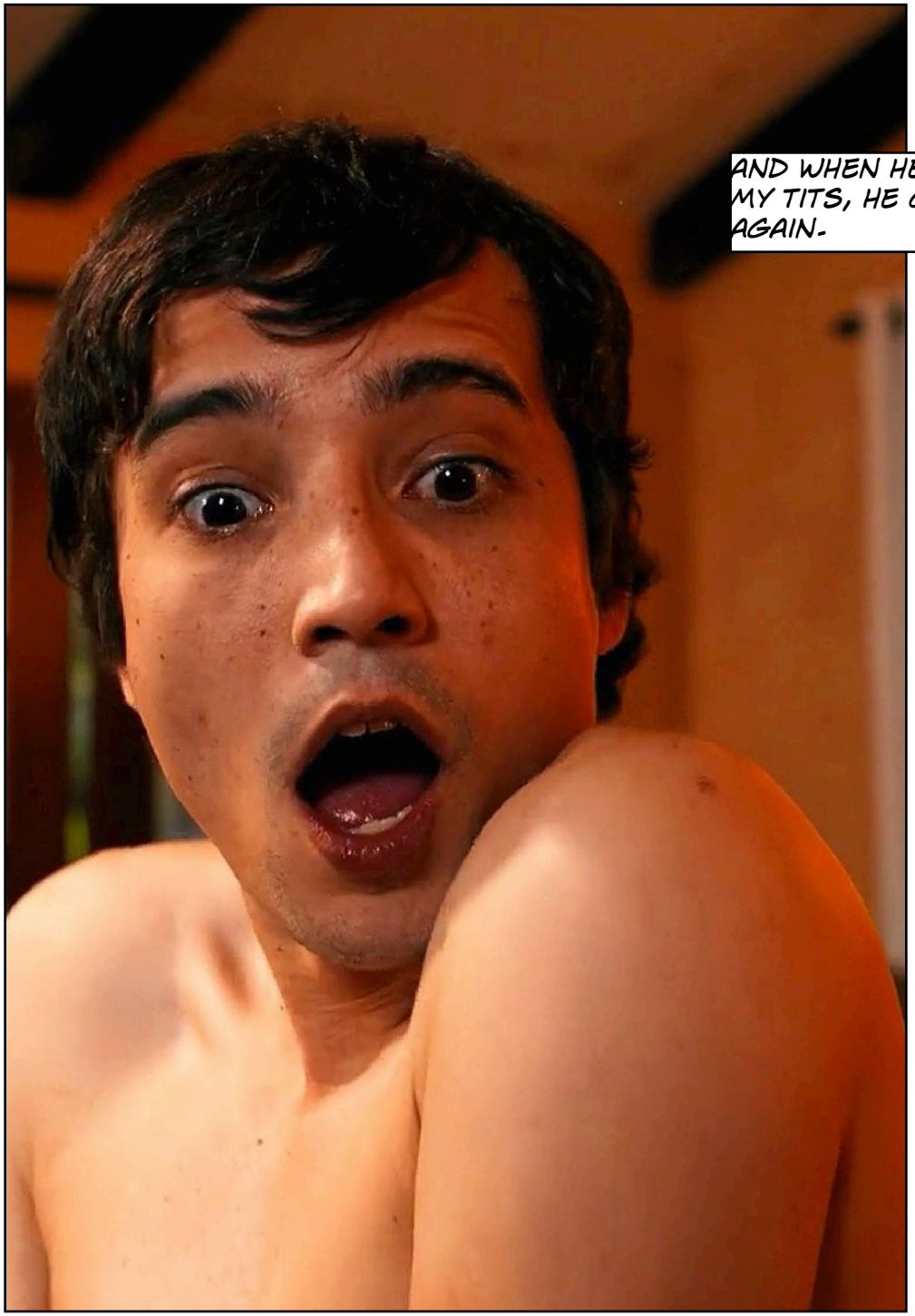
AND WHEN HE SAW MY TITS, HE CAME AGAIN.

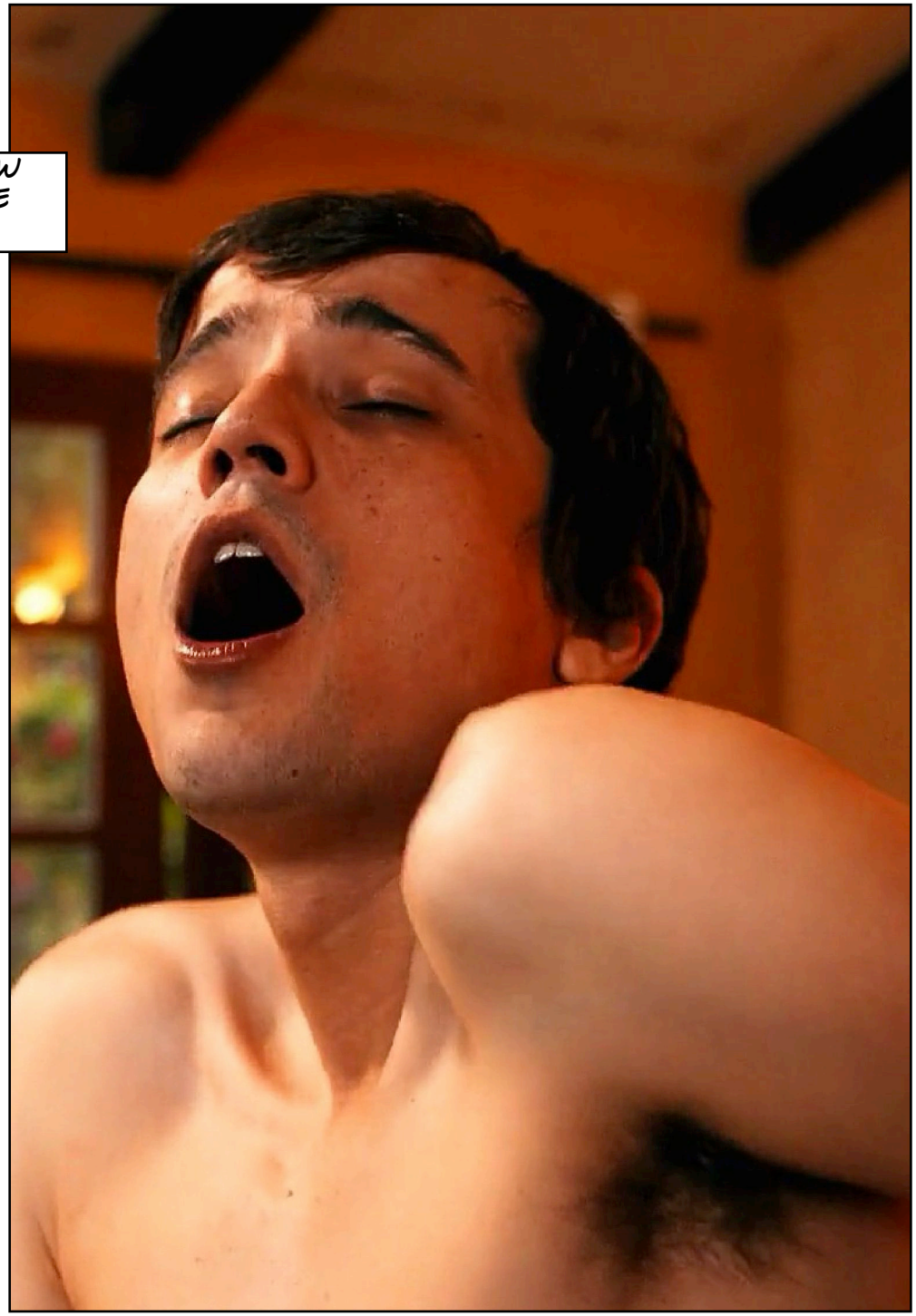




CAN YOU TURN ME BACK?
NO.
CAN YOUR MEXICAN WITCH TURN ME BACK?
NO.


SO WHAT DO I DO NOW?
YOU HAVE TO LEARN TO LIVE AS A WOMAN.
I CAN GIVE YOU MORE SPERM TO TRANSFORM YOUR MIND AS WELL.


REALLY? TRANSFORM MY MIND INTO A WOMAN'S?
YES. YOU CANNOT GO ON LIVING WITH A MAN'S MIND IN THAT BODY.


I AM A SCIENTIST. I UNDERSTAND REASON, AND I COULD FEEL HOW MY MALE MIND STRUGGLED TO FIT INTO THIS CURVY WONDER OF SOFT FLESH. AND I HADN'T EVEN BEGUN TO WONDER ABOUT HAVING A PUSSY.


SO I NEED MORE OF YOUR CUM.
YES. A LOT.


I WAS GETTING EXCITED NOW. THE MAN IN ME WAS MESMERIZED BY MY CURVES AND MY SOFT FLESH.


SO THE MAN WILL HAVE TO GO.



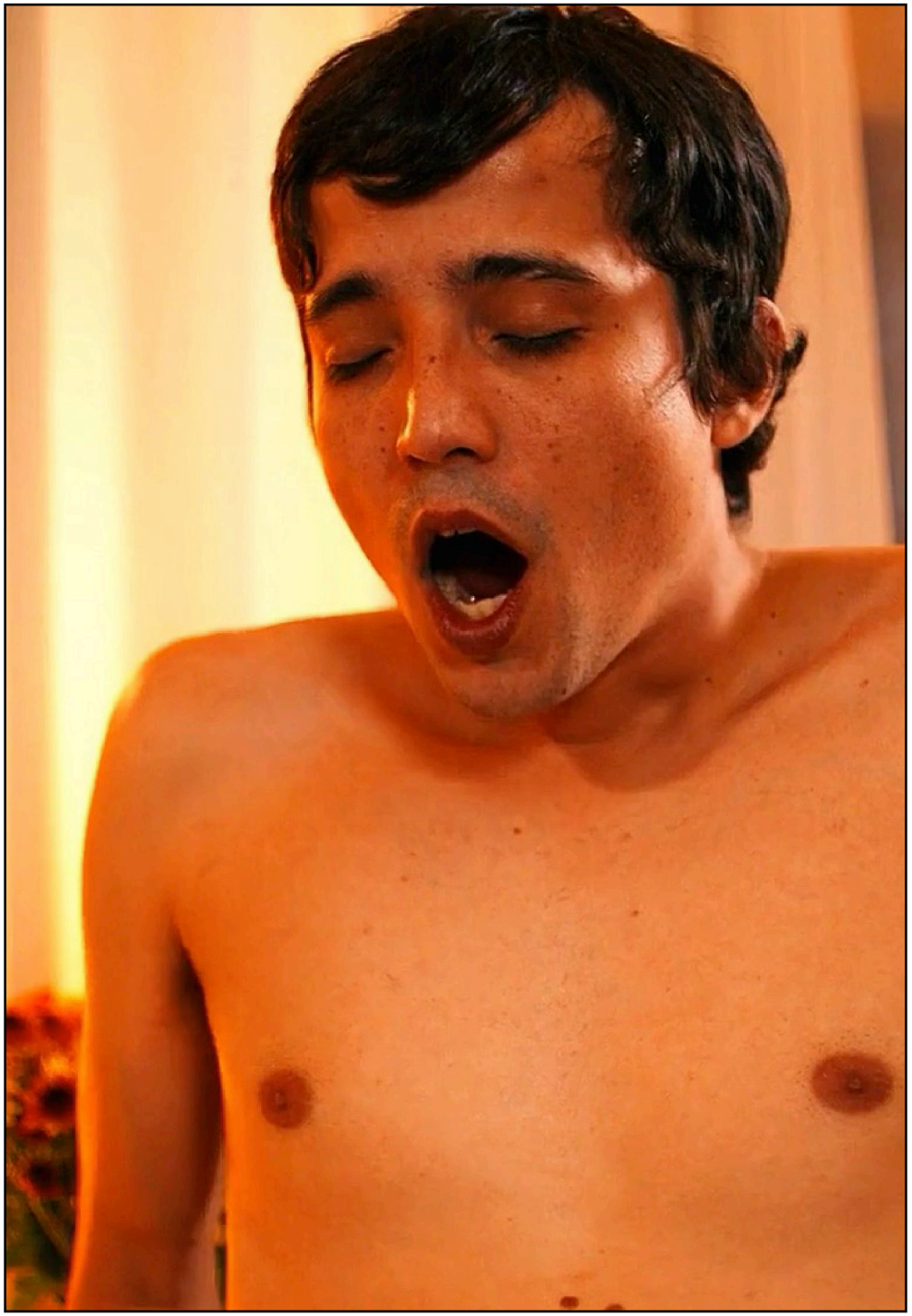

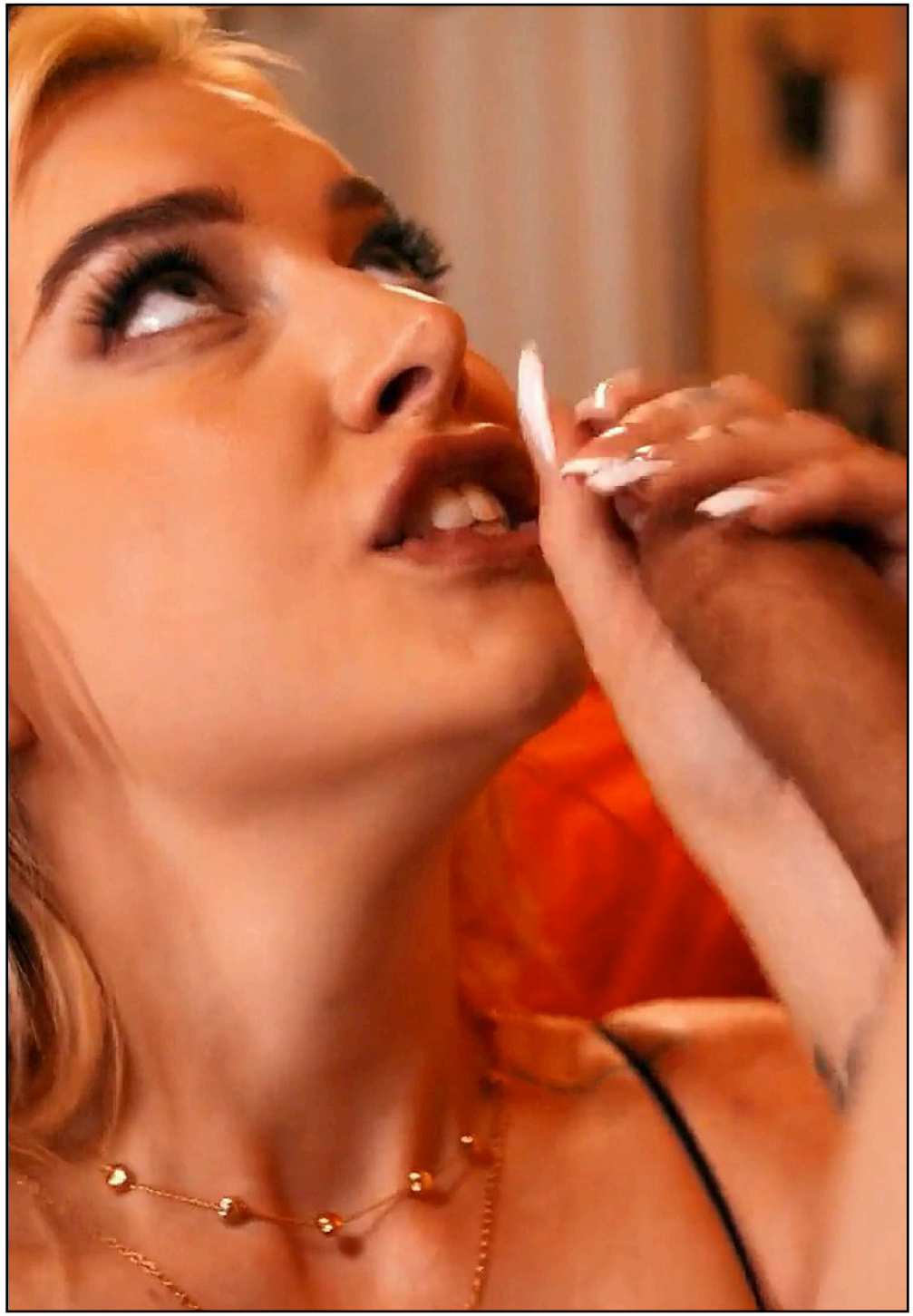

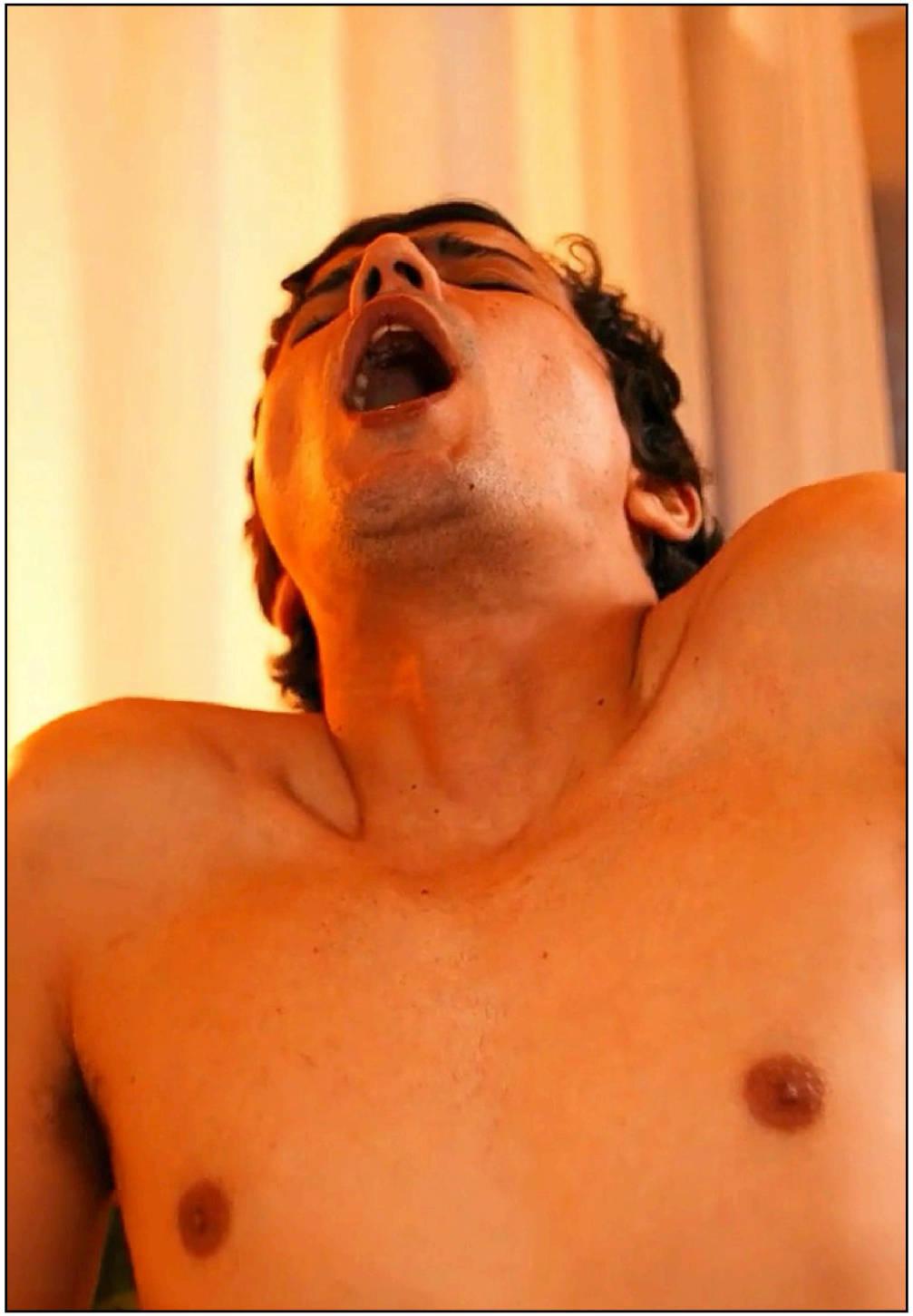


WHEN THE CUM HIT ME, IT WAS AS IF A FLOW OF PURE SENSUAL ENERGY SURGED THORUGH MY BODY.






I DIDN'T IMMEDIALTELY FEEL THAT MUCH DIFFERENT ON THE INSIDE.


BUT I DID SENSE THAT MY BODY WAS NOT ALIEN TO ME ANYMORE.


AND HIS COCK MEANT SOMETHING ELSE TO ME NOW.


I COULD FEEL MY MIND REALIGNING TO A NEW REALITY.
I GET IT NOW.


YOU ARE MUCH CUTER NOW THAT I AM A WOMAN.


I HAVE HAD THIS FANTASY SO MANY TIMES, BUT I WAS NEVER THE CHICK WITH THE BIG TITS IN THEM.




I CAN FEEL MY PUSSY GETTING WET. ISN'T THAT WEIRD?


BUT I CANNOT BE DOCTOR FRANK ANYMORE, CAN I- WHAT AM I GOING TO DO?


I WAS GOING TO HAVE A LOT OF SEX, THAT IS WHAT I WAS GOING TO DO.


MAYBE I CAN PRETEND I AM A LOST TOURIST WITH AMNESIA. THEY WILL HAVE TO GIVE ME A NEW IDENTITY.


MY GOD, I AM GOING TO GET PERIODS, AM I NOT?
I DON'T LIKE THAT.


AND WITH A BODY LIKE THIS ONE, MEN WILL NEVER LEAVE ME ALONE.
GOING DOWN THE STREET WILL BE CHALLENGE.

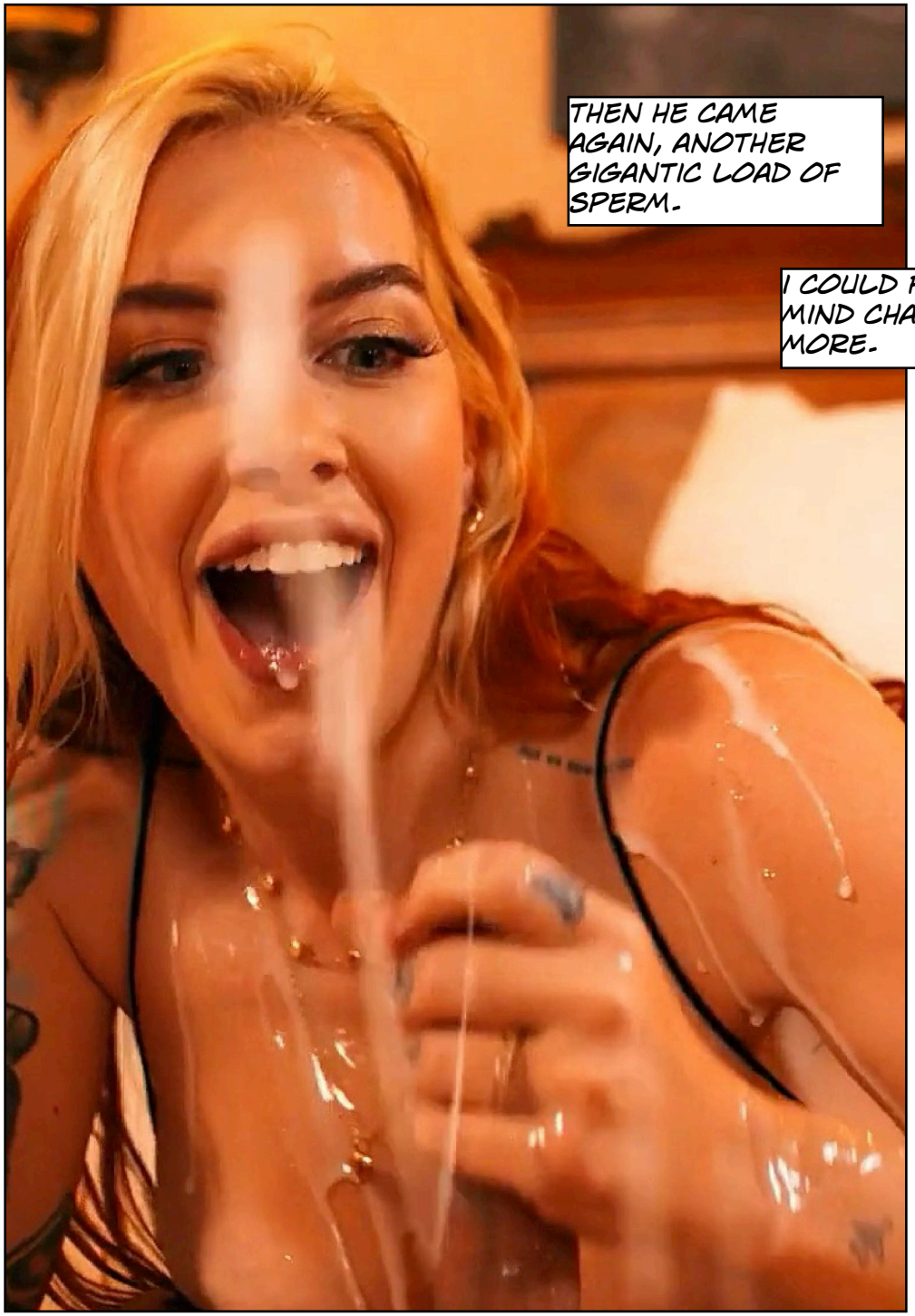
THEN HE CAME AGAIN, ANOTHER GIGANTIC LOAD OF SPERM.
I COULD FEEL MY MIND CHANGING EVEN MORE.

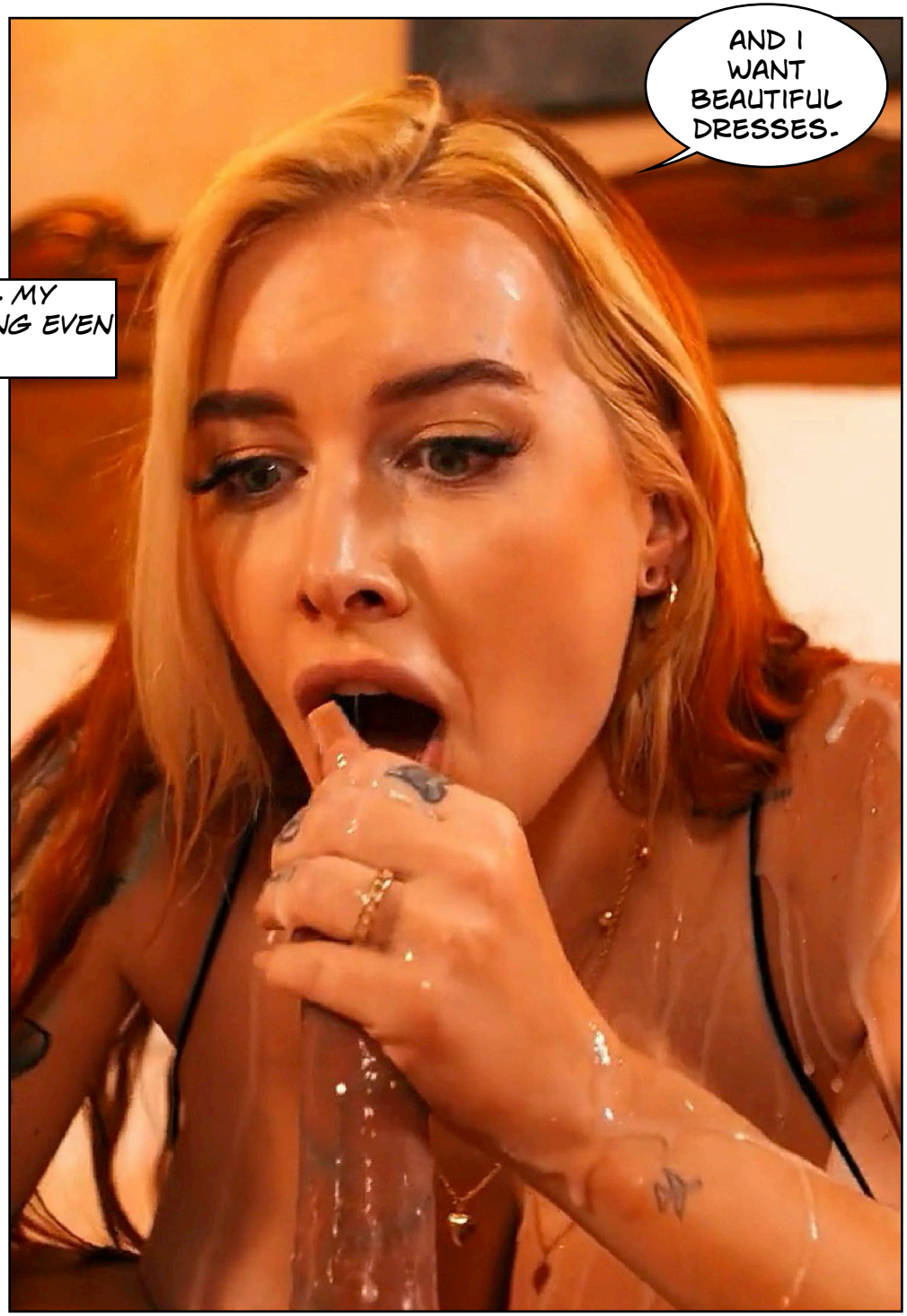
AND I WANT BEAUTIFUL DRESSES.

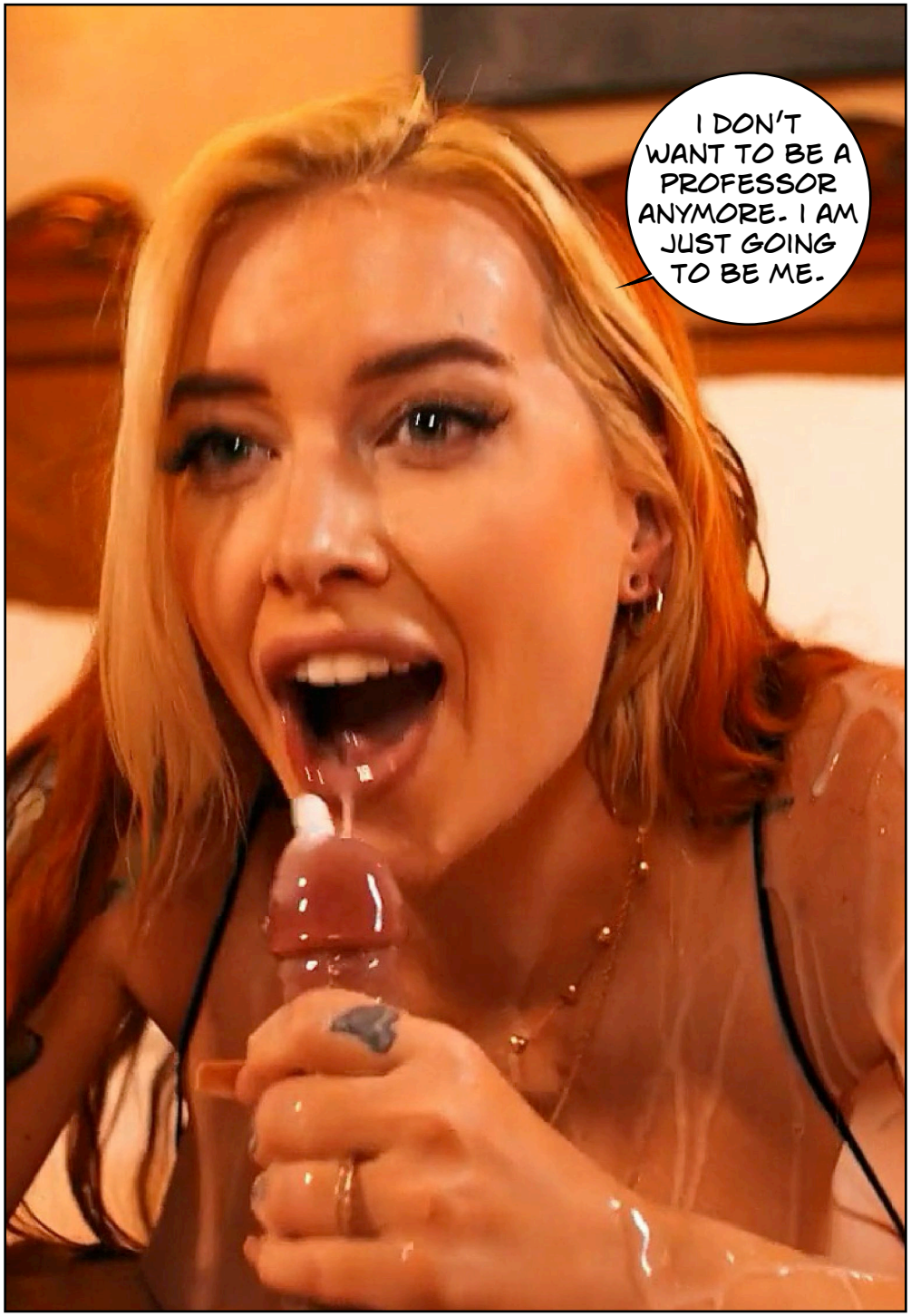
I DON'T WANT TO BE A PROFESSOR ANYMORE. I AM JUST GOING TO BE ME.


MAYBE I CAN FIND ME A SUGAR DADDY THAT CAN PAY FOR MY GUCCI PURSES.


I THINK YOU ARE GETTING TOO MUCH OF MY SPERM. YOU ARE TURNING INTO SOME KIND OF BIMBO.
WHAT'S WRONG WITH BEING A SEXY BIMBO?


BUT HE WAS RIGHT. I WAS LOSING MY ABILITY TO THINK CRITICALLY. I WAS LOSING SOME OF MY I.Q.
I WANT YOU INSIDE MY PUSSY.
BUT MISS, REMEMBER WHAT I WARNED YOU ABOUT.


BUT I HAD FORGOTTEN WHAT HE WARNED ME ABOUT.
I NEED IT INSIDE ME.


OH MY GOD, THAT FEELS GOOD.




I WAS TRYING TO REMEMBER HOW IT WAS TO BE THE ONE PENETRATING IN THIS SCENARIO, BUT IT MADE NO SENSE TO ME.


I PINCHED MY HARD NIPPLE AND FELT A SHIVER RUN DOWN MY SPINE. MY NIPPLE WAS CONNECTED TO MY CUNT.


I GRABBED MY HUGE TIT AND LOOKED IN WONDER AT THE COCK SLIDING IN AND OUT OF MY PUSSY.


ALTHOUGH MY TITS AND MY ASS WERE HUGE, MY BODY HAD BECOME SMALL NOW, NO MORE THAN A METER AND A HALF OR 4 FEET 10 OR SOMETHING LIKE THAT.
MOST MEN WOULD TOWER OVER ME. HECK, MOST WOMEN WOULD BE TALLER THAN ME.


THEN HE CAME AGAIN
ALL OVER MY TITS.


I AM AFRAID SOME OF IT CAME INSIDE YOU.
IS THAT A BAD THING?


THEN HE CAME AGAIN ALL OVER MY PUSSY. I REALIZED HE DID THAT ON PURPOSE.


THEN HE STARTED FUCKING ME FROM BEHIND.

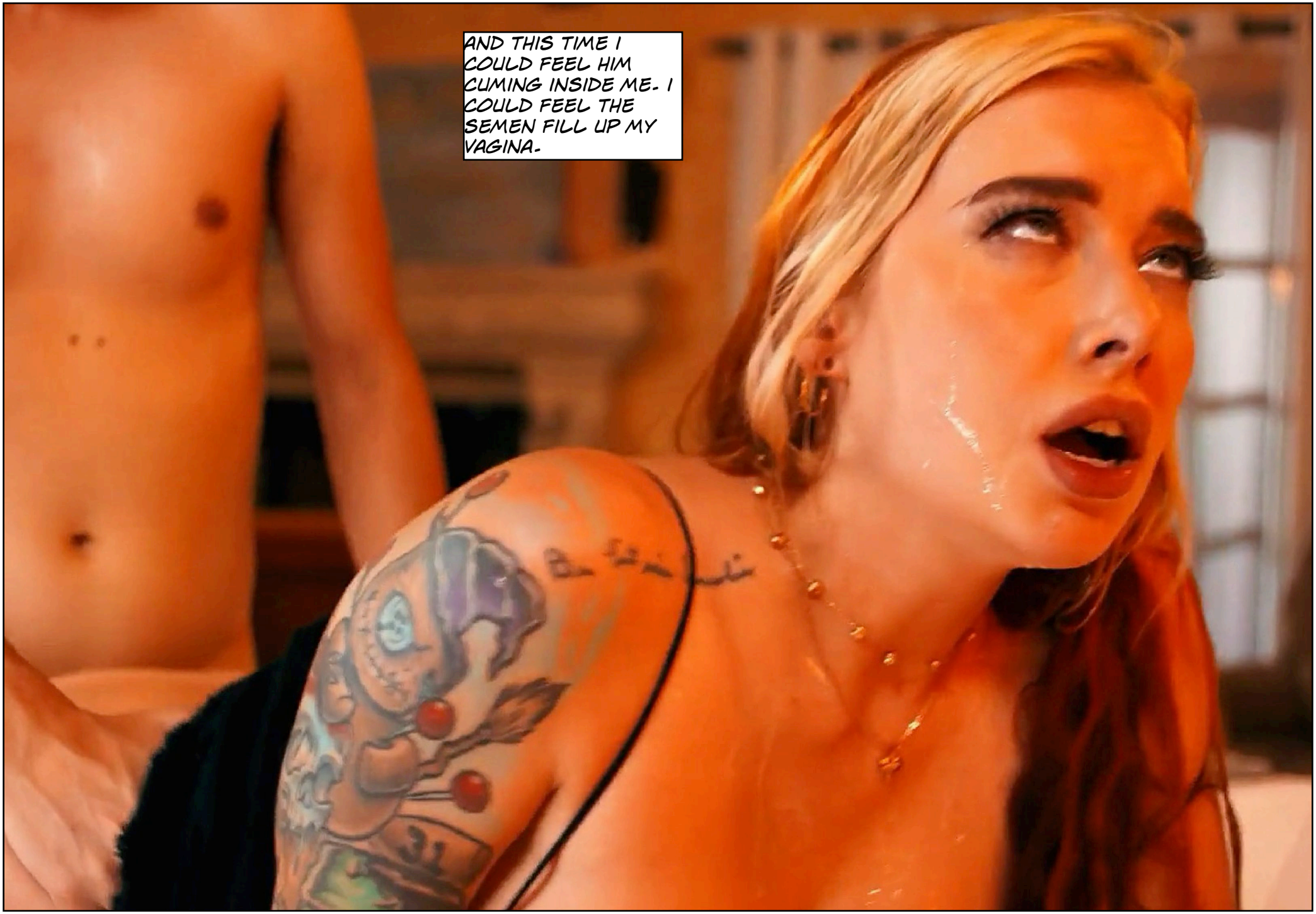
AND THIS TIME I COULD FEEL HIM CUMING INSIDE ME. I COULD FEEL THE SEMEN FILL UP MY VAGINA.

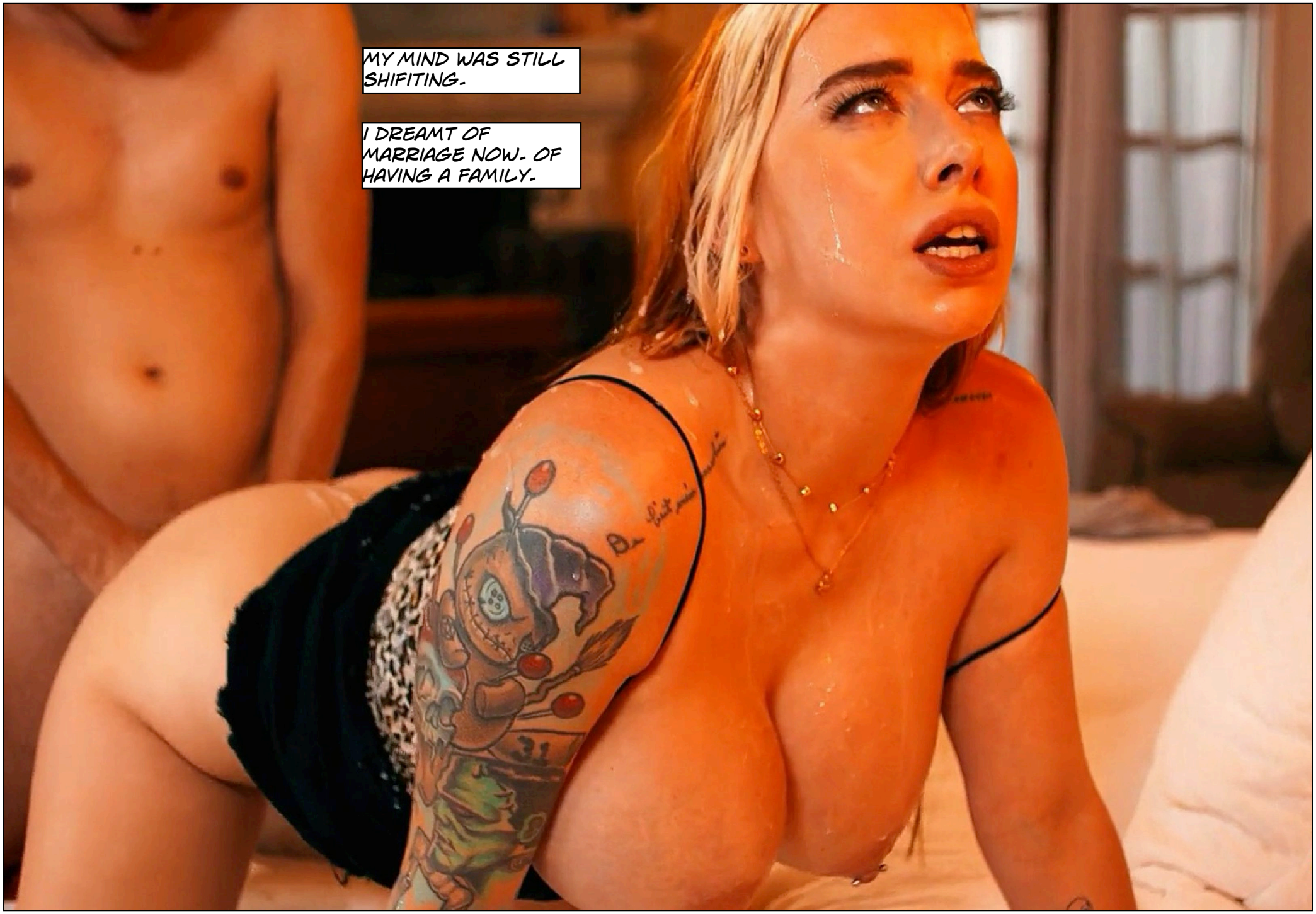
MY MIND WAS STILL SHIFITING.
I DREAMT OF MARRIAGE NOW. OF HAVING A FAMILY.






I WANTED TO BE SOME KIND OF TROPHY WIFE. YEAH, THAT WOULD BE NICE. A LIFE FILLED WITH SHOPPING AND YOGA.






OH WOOW, I AM TOO LATE, AM I NOT?




DR. FRANK, IS THAT YOU? TELL ME IT IS NOT YOU!


I AM SORRY, SOME OF HIS SEMEN CAME ON MY SHOE. I DID NOT MEAN FOR THAT TO HAPPEN.
AND DID HE COME INSIDE YOU?


DID HE COME INSIDE YOUR VAGINA?
YES.


FUCK, THERE GOES MY FUCKING SCHOLARSHIP AND MY PH.D.
HE HAS IMPREGNATED YOU, YOU IDIOT. WITH TRIPLETS!


FUCK, NOW I REMEMBER THE WARNING.


9 MONTHS LATER
IT IS GOOD TO SEE YOU AGAIN RODRIGUES. HOW ARE YOU DOING?
PRETTY WELL. I HAVE TRIED NOT TO IMPREGNATE WOMEN AND TURN MEN INTO WOMEN SINCE WE LAST MET.
LINCOLN
GREAT NORTHERN
POP CORN
COMPANY


HAVE YOU BEEN SUCCESSFUL?
YEAH, BUT IT IS A LONELY LIFE.


MAYBE I CAN HELP. I HAVE GOTTEN A NEW POST DOC SCHOLARSHIP AND PLAN TO FOLLOW UP ON DR. FRANK'S RESEARCH.
MY HOPE IS THAT WE CAN FIND A SERIOUS EXPLANATION FOR WHAT IS GOING ON WITH YOU, AND MAYBE EVEN A CURE.
CAN THAT INTEREST YOU?


SURE. I NEED SOME HOPE. AND IT IS NICE TO BE AROUND YOU.


BY THE WAY, HAVE YOU HEARD FROM DR. FRANK?
I MET HER A MONTH AFTER THE TRANSFORMATION AND SHE HAD GOTTEN A NEW I.D.
SHE IS SARAH MCMILLAN NOW, A TROPHY WIFE MARRIED TO A SCOTTISH BILLIONAIRE WITH A BREAST FETISH.


THEY HAD SEX ON THEIR FIRST DATE, SHE TOLD ME.


AND THAT IS GREAT, BECAUSE SHE IS DUE ANY DAY NOW, SO YOU DO NOT HAVE TO BE THE FATHER.


WHAT DO YOU SAY: SHALL WE GO FOR DINNER?




THE END.


CUBBI THOMPSON
HENTAI PROS


SELENA LOVE
HENTAI PROS


FROM MISSAX

"Your site is truly one of a kind, making movies none others dare to make.... you guys ROCK!! Thank you for simply existing!! I mean every word of it. Please, don't ever stop making movies, because you truly have a gift."

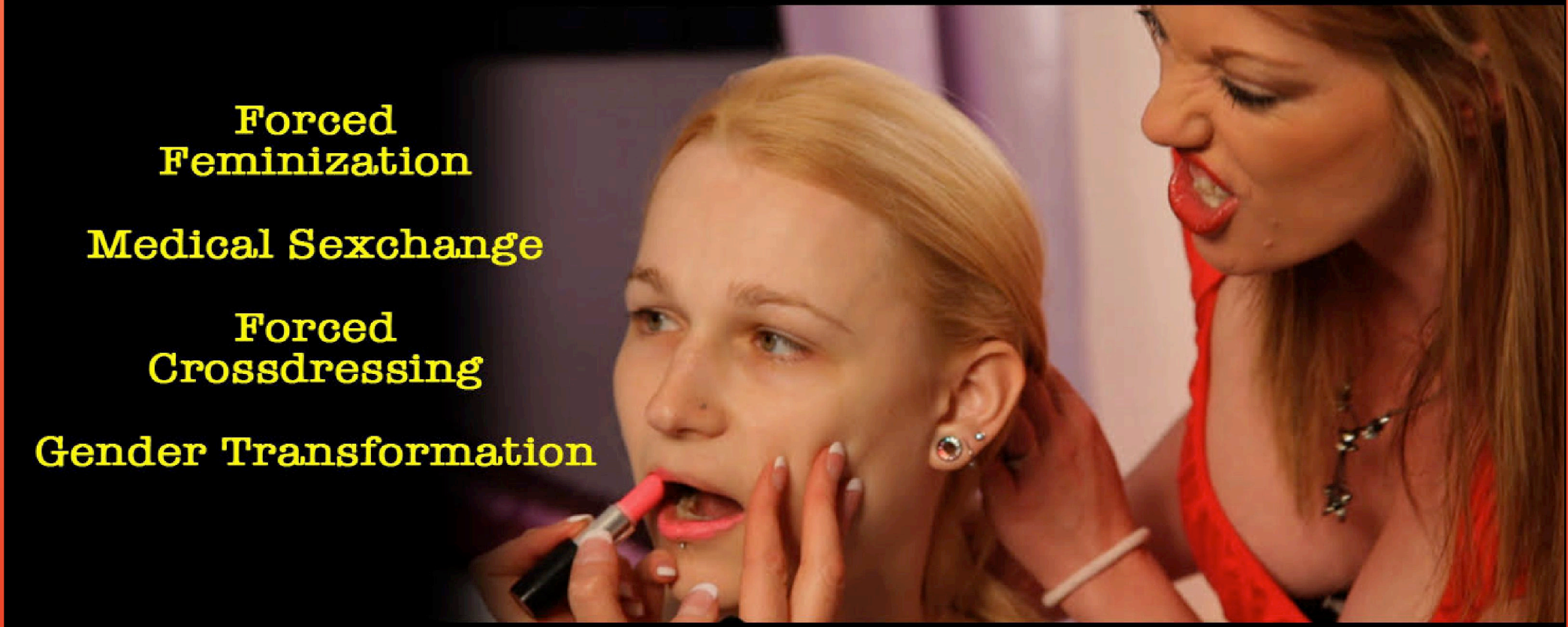

If our films don't feminize you.... you're already female

Tranisa.Com


FEMINIZED.ORG
feminization fantasies


FEM
FLUXX
Feminization
Fantasies
FEMFLUXX.COM