

LOKI'S FRIEND

TRANSGENDER EROTIC PHOTO COMIC
SEXUALLY EXPLICIT
FOR ADULTS ONLY!

MASHED UP BY XING XING
BROUGHT TO YOU BY FEMFLUXX.COM

TG FACTORY










HI THERE, MR. THORSON


YOU ARE NOT MY LAWYER.


JUST YELL IF YOU NEED HELP.
THANK YOU SIR.


NICE ASS ON THAT ONE. DO YOU THINK HE HAS A BIG COCK?


WHY SHOULD I CARE?


NO, YOU ARE A PUSSY KIND OF GUY, AREN'T YOU?


WHAT THE FUCK IS THIS ABOUT?


WHAT'S THE HURRY, YOU ARE IN HERE FOR LIFE.


DON'T YOU RECOGNISE ME, I AM SIGYN.


SIGYN, FROM THE TV SHOW?


IT USED TO BE YOUR FAVOURITE, DIDN'T IT?
WHEN YOU WERE YOUNG AND INNOCENT AND BEFORE YOU TURNED TO CRIME.


ME AND LOKI TRAVELLED ACROSS AMERICA, TALKING TO STRANGE PEOPLE AND DOING MAGIC.




YOU EVEN BOUGHT YOURSELF A VOLKSWAGEN, LIKE THE ONE WE HAD IN THE SHOW LATER ON.


AND YOU HAD THE HOTS FOR ME, HADN'T YOU? ADMIT IT.


YOUR TEENAGE LITTLE MIND COULD NOT GET ENOUGH OF ME.


YOU KNOW WHAT, I WONDER IF YOU DIDN'T THINK A LITTLE BIT ABOUT HOW IT WOULD FEEL LIKE TO BE ME.


YOU CANNOT BE HER. YOU LOOK LIKE HER, BUT YOU ARE TOO YOUNG.


I AM THE GODDESS OF YOUR SCANDINAVIAN ANCESTORS, IVAR. MUCH BETTER THAN A LAWYER.


OH, I AM NOT YOUNG, MR. THORSON. I AM CLOSE TO 3000 YEARS OLD.
I CANNOT DIE. I AM SIGYN, WIFE OF LOKI.


DO YOU REMEMBER YOUR FAVOURITE PART OF THE SHOW, IVAR?

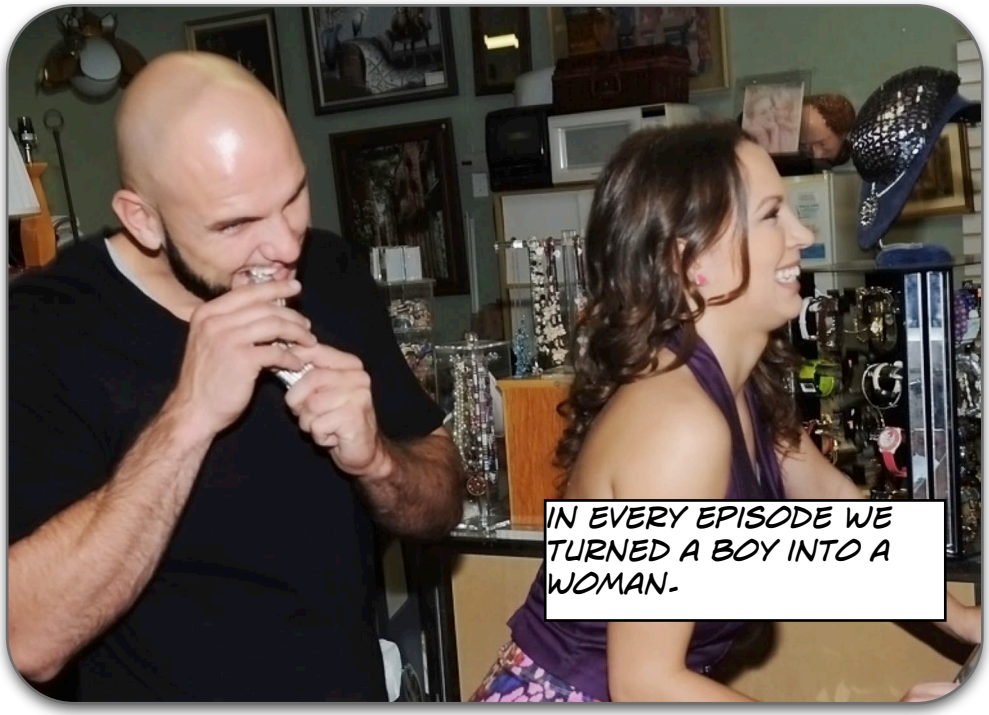
IN EVERY EPISODE WE TURNED A BOY INTO A WOMAN.




SOMETIMES WE EVEN TURNED TWO BOYS INTO WOMEN. YOU LIKED THAT DIDN'T YOU?


YOU THOUGHT IT WAS A TRICK, OF COURSE, BUT ALL THE SAME.


OFTEN WE GAVE THEM HANDBAGS, JEWELLERY, DRESSES. MADE THEM LOOK GOOD.

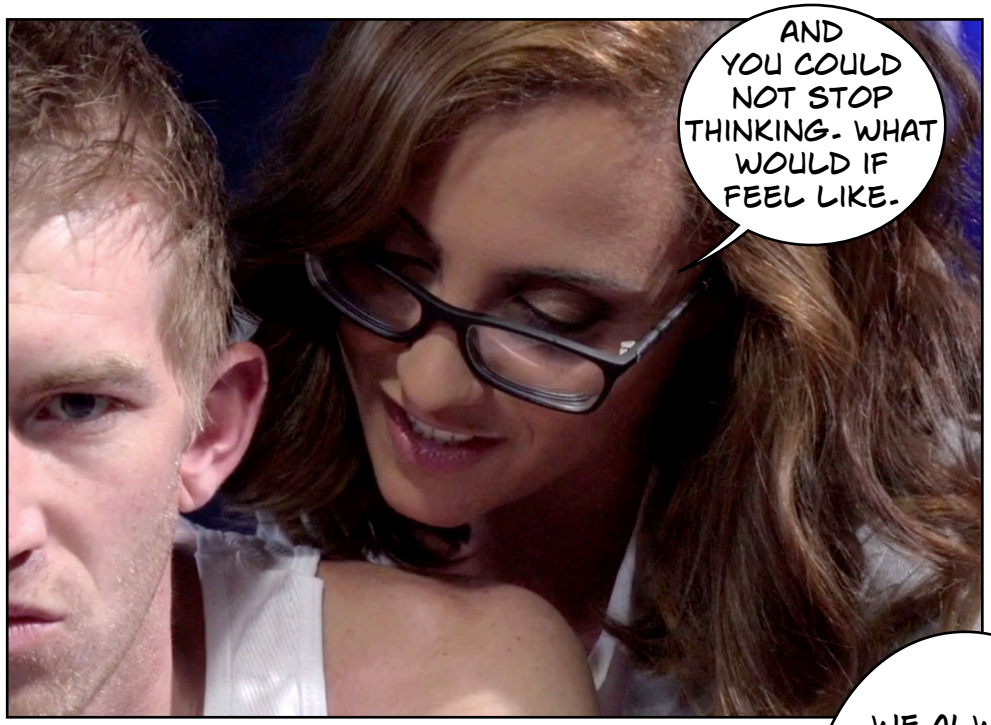
AND YOU COULD NOT STOP THINKING. WHAT WOULD IF FEEL LIKE.


IT WAS REAL YOU KNOW. LOKI KNOWS SHAPESHIFTER MAGIC.


WE ALWAYS SELECTED BOYS AND MEN WHO WERE UNSURE ABOUT THEIR SEXUALITY AND IDENTITY.
THE KIND OF BOYS WHO WERE SO CURIOUS THAT THEY WOULD EVEN BE WILLING TO BELIEVE THIS WAS REAL.

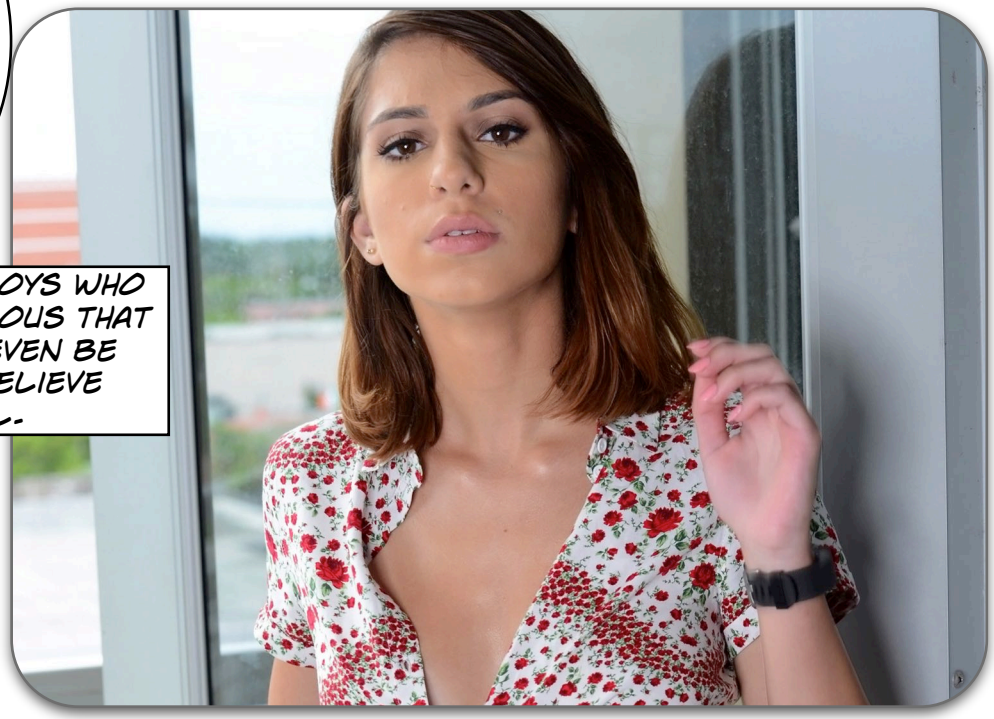


THIS WAS PRIME TIME TELEVISION. WE COULD NOT SHOW YOU THEIR CONFUSION OVER THEIR NEW BODIES.


BUT I CAN TELL YOU IT WAS FUN!


SOME OF THEM EVEN LET THEMSELVES BE SEDUCED BY LOKI, ENDING UP RIDING HIS HUGE COCK.


I KNOW THAT YOU REMEMBER FRANK. YOU WERE SO FASCINATED BY THE FACT THAT HE GOT SO SMALL, NO MORE THAN 4'10".
FRANK IS STILL A GIRL. SHE HAS TWO KIDS AND A DOG.


WHAT HAPPENED TO YOU, IVAR? YOU GOT SCARED DIDN'T YOU?
YOU DECIDED TO MAN UP. BECOME HYPER-MASCULINE.
YOU DECIDED TO PROVE TO THE WORLD THAT YOU WERE A REAL MAN.
REAL MEN DO NOT DREAM OF HAVING A PUSSY.


REAL GANGSTERS WANT TO FUCK PUSSY.


THEY DON'T WANT TO HAVE THEIR OWN.




WHAT DO YOU WANT?


HERE'S THE DEAL. I GET YOU OUT OF HER, IN RETURN FOR YOU WORKING FOR LOKI AND ME FOR 10 YEARS.
CHELSEA


DO I HAVE TO KILL SOMEONE? I WILL DO IT!


NO TESTOSTER ONE DRIVEN BULLSHIT. YOU KNOW THE PRICE.
HERE'S THE MAGICAL KEY TO YOUR NEW LIFE.


THAT WAS THE HANDCUFFS.


BUT THAT IS NOT ENOUGH. YOUR BODY IS YOUR CHAINS.


SEE YOU IN YOUR NEXT LIFE!


FUCKING STUPID----
ZAAAAAAP!
WHAT?


WHAT THE F---
THIS CANNOT BE TRUE! WHERE AM I?


THIS IS IMPOSSIBLE!




OH GOD, I AM GOING TO GET SICK.

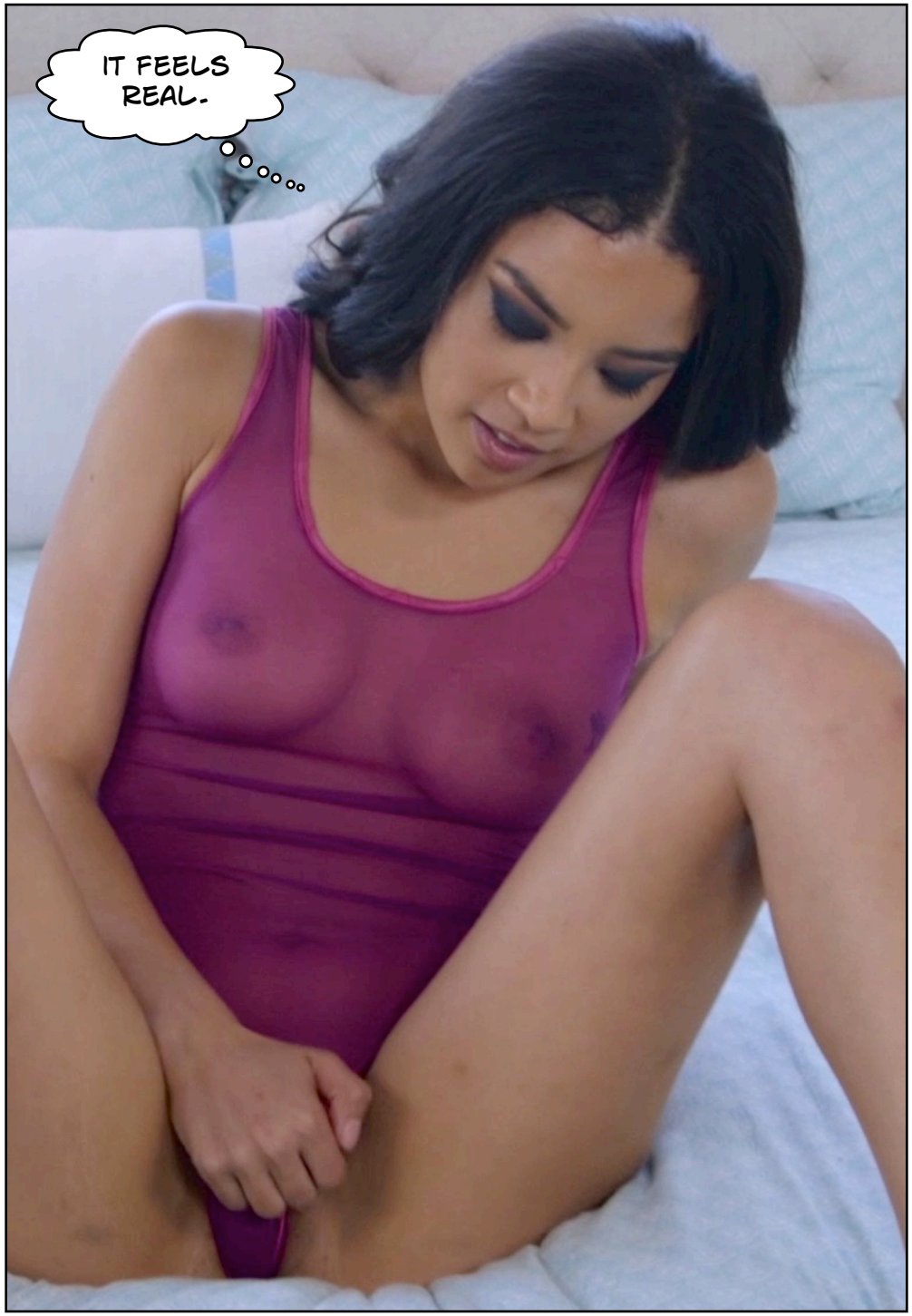
IT FEELS REAL.


SHE TOLD THE TRUTH.


I HAVE LONG HAIR. BLACK HAIR.


I AM A LATINA GIRL. A TINY LATINA TEENAGE GIRL.


I CAN'T BE MUCH MORE THAN FOUR FEET OR SO. GOD, HOW EMBARRASSING.


OH MY GOD.






I CANNOT... FUCK.... I HAVE A PUSSY.


THIS IS SO WEIRD.


OH. OH. THAT'S NICE.




I WONDER HOW IT FEELS LIKE INSIDE...




THAT'S GOOD.


BUT I CANNOT STAY LIKE THIS.I NEED TO GET HELP. I MUST FIND MY FRIENDS.




UIR!
ABITUATI HALE
CASBE
BAMBA
30/12/1999
DICADATTAO
FOFY
Dans la Rue
FALL INTO
DRY LUNGS
BIES


CALI KILLA
KILLMER




SO I AM SUPPOSED TO BELIEVE THAT YOU ARE IVAR.

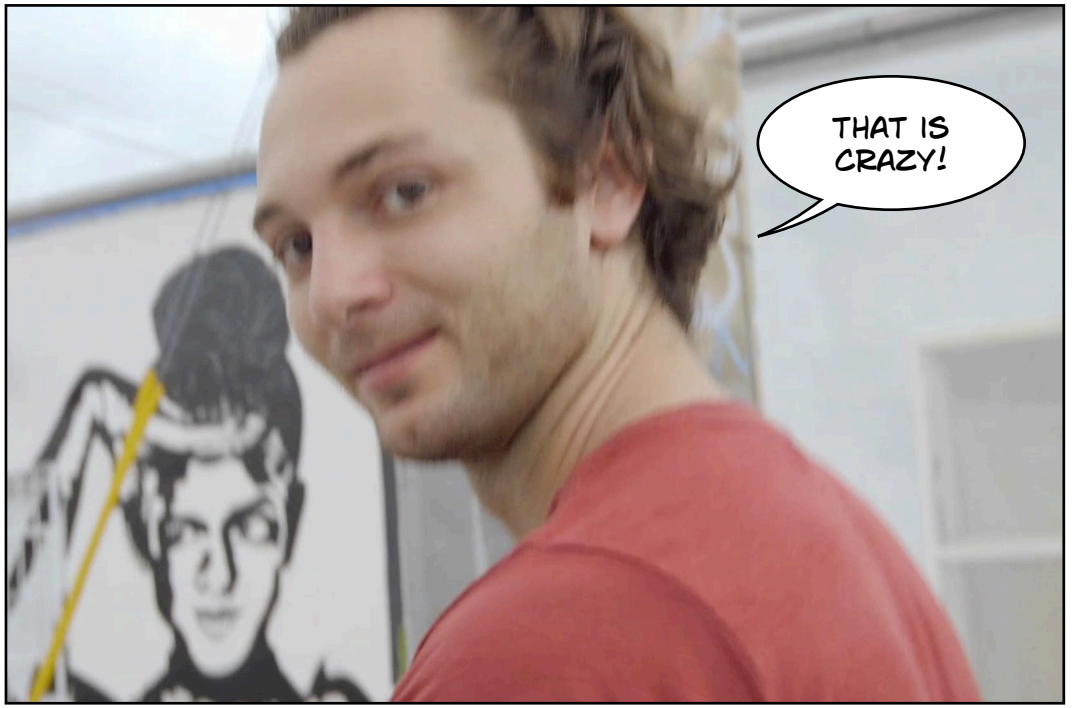
THAT IS CRAZY!


YOU KNOW IT IS ME. NOONE ELSE KNOWS ABOUT OUR TRIP TO VERMONT.


I WOKE UP IN A FLAT OVER AT GREEN STREET.


THERE WERE PICTURES OF ME THERE, AND A DRIVER'S LICENCE WITH MY PHOTO IN IT. APPARENTLY I AM CALLED MAYA.


THAT IS SO WEIRD. HOW DOES IT FEEL? YOU HAVE LOST YOUR...?


NO COCK. FUCK IT.


I AM A TINY LITTLE LATINA GIRL WITH PUSSY AND TITS. CAN YOU HELP ME?


STOP
ADAM HAS TAKEN OVER THE GANG, AS YOU WELL KNOW, AND HE WOULD LOVE TO SEE YOU GO.


YEAH, HE WILL KILL ME IF I SHOW UP LIKE THIS.


OR WORSE, HE WILL MAKE ME HIS SEX SLAVE.


IT FEELS LIKE MY MIND IS SLIPPING, PETE. I AM CHANGING.


I AM NOT SURE I WANT TO BE A GANGSTER ANYMORE.
WELL, THAT IS GOOD, BECAUSE YOU AIN'T ONE ANYMORE.


LISTEN IVAR... NO, THAT IS WEIRD.. LISTEN MAYA. I OWE YOU. YOU HAVE DONE A LOT TO HELP ME.


TAKE MY CAR. THERE IS A GUN IN THE GLOVE COMPARTMENT.


STAY AWAY FROM THE GANG. THERE IS NOONE THERE WHO CAN HELP YOU. I WILL NOT TALK.


LIVE YOUR LIFE AS A GIRL. I CAN ASSURE YOU, THAT'S WHAT YOU ARE NOW.


YOU ARE EXTREMELY SEXY, YOU KNOW.
DON'T EVEN THINK ABOUT IT.
STOP


I AM NEAR THE MALL, NOW, SIGN, ARE YOU SURE SHE IS HERE?


THAT'S WHAT THE RUNES SAY.


YOU NEED TO TALK TO HER. SHE IS NOT ADAPTING TO HER NEW LIFE, LOKI.




STOP

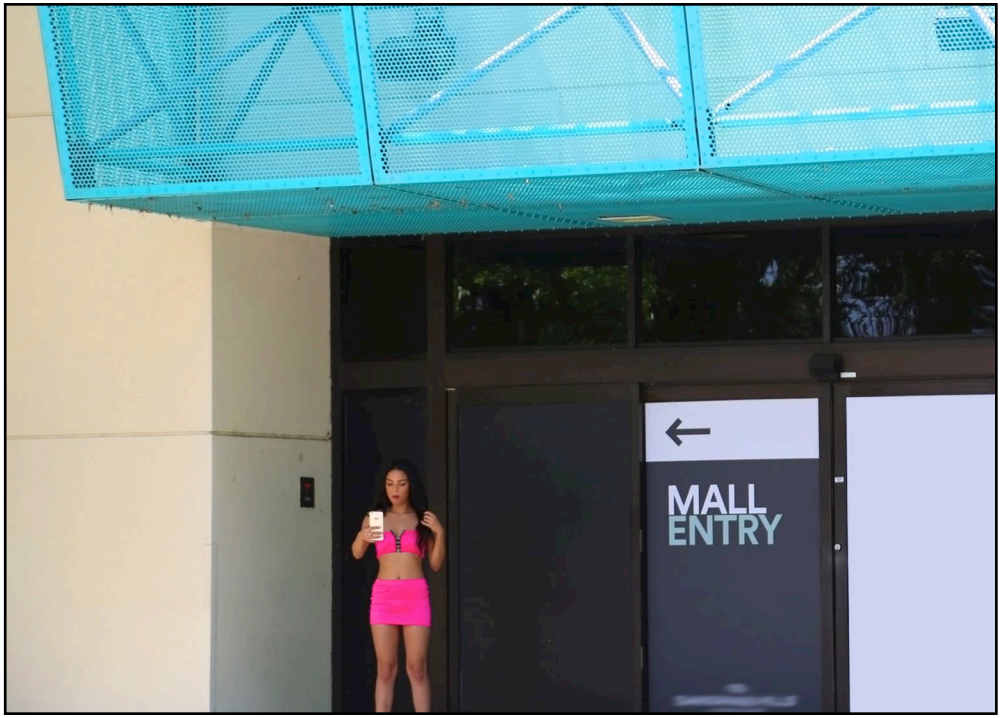
MALL
ENTRY


MAYA,
DON'T GO!
IVAAAAAR!

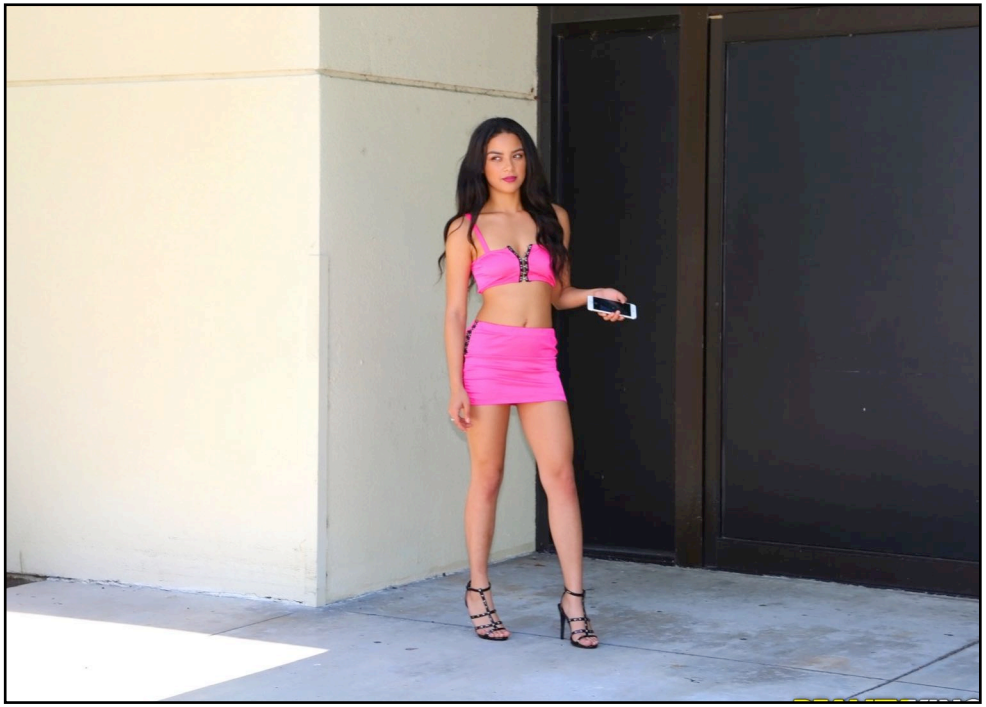


LOKI!
FINALLY WE
MEET.
MALL
ENTRY


YOU ARE NOT DOING TO WELL, ARE YOU?
I HAVE LOST ALL MY FRIENDS. I AM LONELY.
BUT YOU CAN GET NEW FRIENDS.
NO, THEY ALL LOOK AT ME AS IF I WERE A TINY PIECE OF ASS.
YOU ARE A SEXY GIRL, MAYA. WE MADE YOU THAT WAY FOR A REASON.
A REASON? REALLY?


YOU HAVE ALWAYS BEEN THE BIG GUY WITH THE GUN. IN CONTROL. VIOLENT.

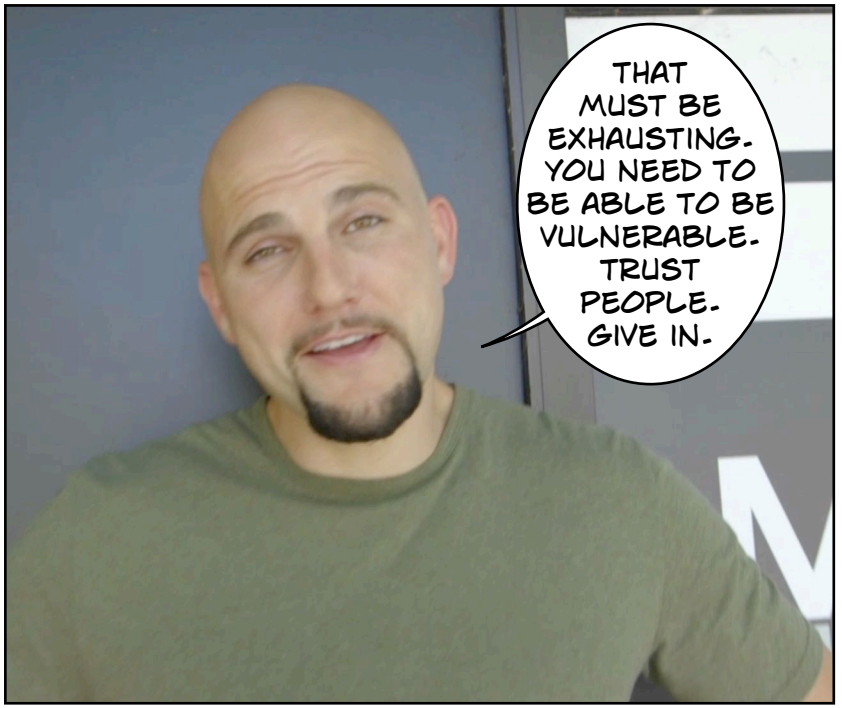
THAT MUST BE EXHAUSTING. YOU NEED TO BE ABLE TO BE VULNERABLE. TRUST PEOPLE. GIVE IN.


NO MACHO SHIT,EH?
EXACTLY.


MY MIND IS SHIFTING. I AM GETTING WEAK, FEMININE.
THAT IS A GOOD THING.


HAVE YOU GOTTEN LAID, YET?


NO, I AIN'T GAY.
THERE IS NOTHING WRONG WITH BEING A LESBIAN.

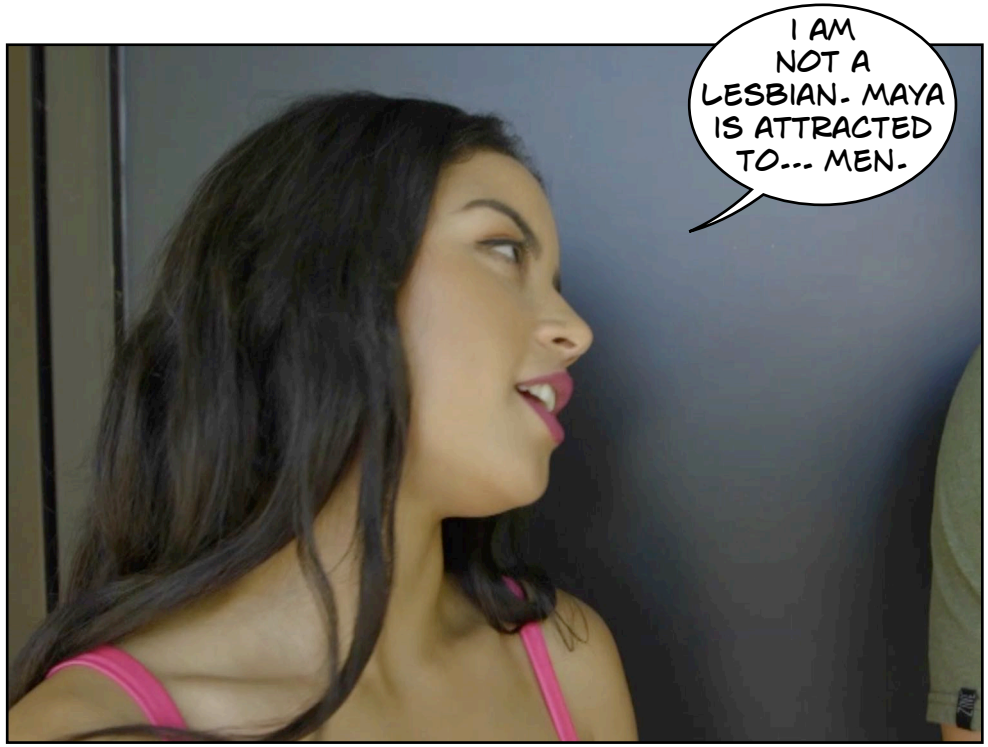
I AM NOT A LESBIAN. MAYA IS ATTRACTED TO... MEN.


I CANNOT HAVE SEX WITH MEN.


DO YOU LIKE ME?
I.... I DON'T.... I GUESS...
FUCK, THIS IS EMBARRASSING.






WELL, I LIKE YOU TOO.


LET ME DOWN!


WE ARE WORRIED ABOUT YOU. IF WE ARE TO MAKE USE OF YOU, YOU HAVE TO HAVE A HEALTHY LOVE LIFE.

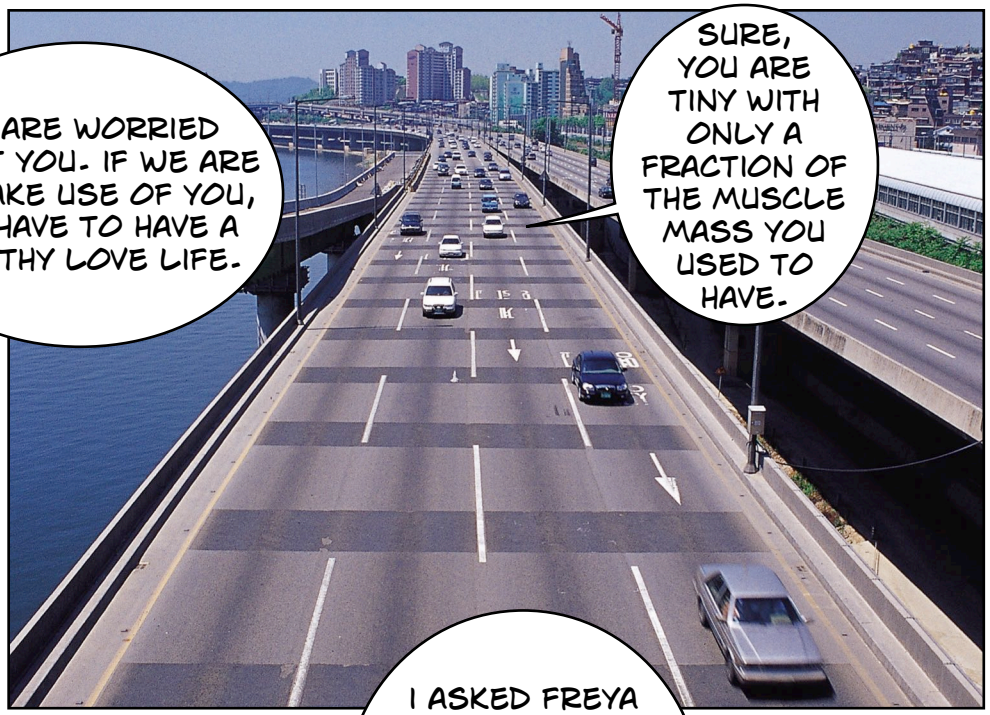
SURE, YOU ARE TINY WITH ONLY A FRACTION OF THE MUSCLE MASS YOU USED TO HAVE.

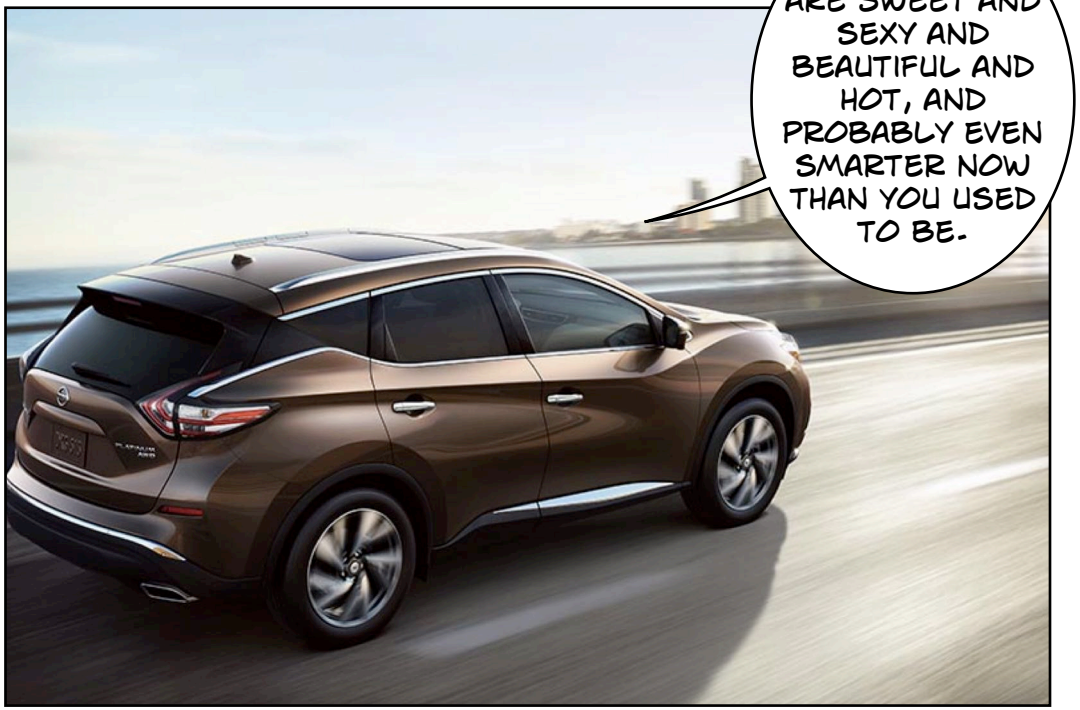
BUT YOU ARE SWEET AND SEXY AND BEAUTIFUL AND HOT, AND PROBABLY EVEN SMARTER NOW THAN YOU USED TO BE.

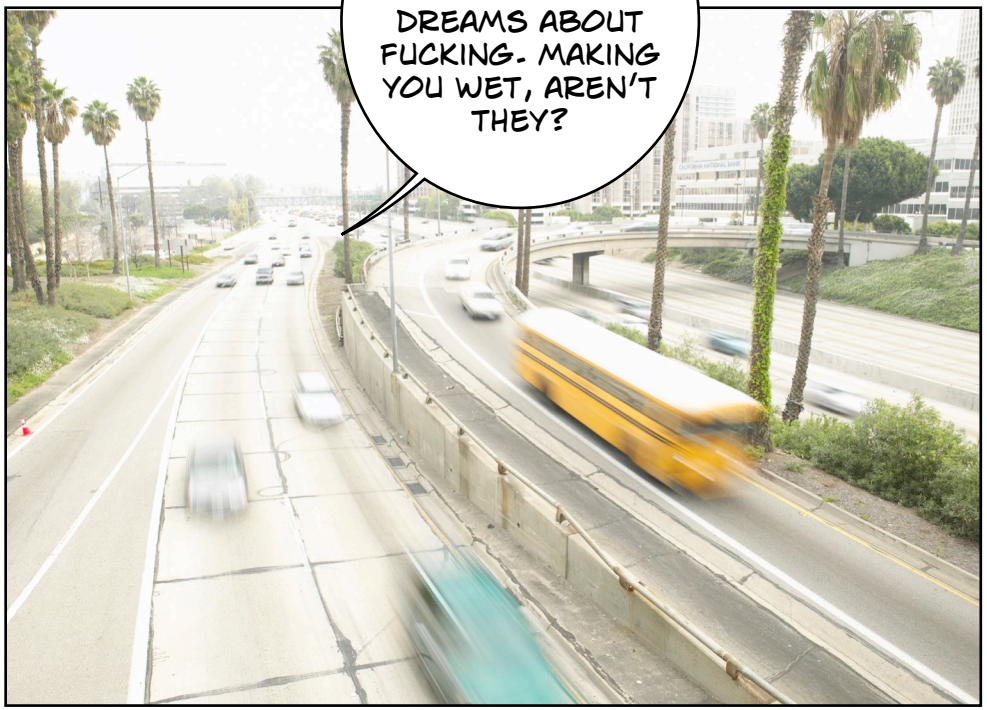
I ASKED FREYA TO GIVE YOU STEAMY SEXY DREAMS ABOUT FUCKING. MAKING YOU WET, AREN'T THEY?

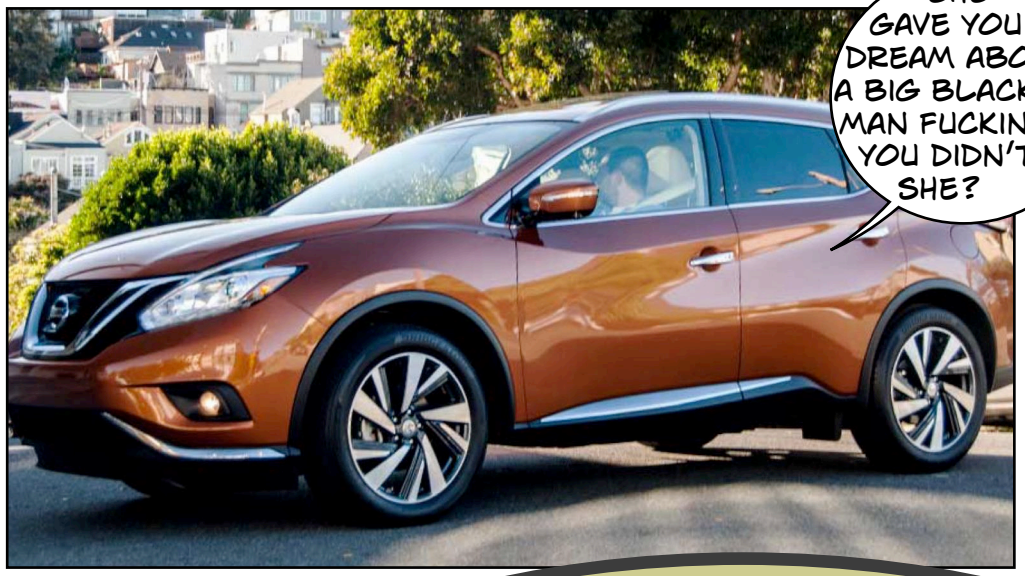
SHE GAVE YOU A DREAM ABOUT A BIG BLACK MAN FUCKING YOU DIDN'T SHE?


NO!
I DON'T BELIEVE YOU. IN THE DREAMS OF FREYA YOU WOULD BE ABLE TO FEEL THAT BIG COCK INSIDE YOU.






OK, SO MAYBE I DID HAVE A DREAM LIKE THAT.


I CANNOT CONTROL MY DREAMS, AND IF YOU MADE A GODDESS IMPLANT THEM THERE, THEY DO NOT COUNT.


LET ME GO!
I DON'T BELIEVE YOU. YOU DRESS UP LIKE THIS FOR A REASON.


THIS IS CALIFORNIA. IT I HOT HERE.


BULLSHIT. YOU LOVE THE WAY MEN LOOK AT YOU. YOU ARE A TEASE.


WELL, I DO FEEL A SENSE OF POWER OVER THEM. I KNOW WHAT THEY WANT. I WAS ONE OF THEM.


"WAS" IS THE OPERATIVE WORD. YOU USED TO BE ONE OF THEM.
NOW YOU ARE A TINY LITTLE TEENAGE GIRL WITH A BIG ASS.


AND A SOFT PUSSY.


LOOK AT YOU- THERE IS NO WAY THIS BODY CAN HOLD A VIOLENT GANGSTER-


YOU ARE GOING TO GET FUCKED TODAY. HARD.
THAT'S RIDICULOUS.
NO IT IS NOT. I WANT YOU. I WANT TO BE INSIDE YOU.
NO.






DO YOU SEE THIS. THIS ARE THE BOOBS OF A SMALL, SEXY GIRL.


YOU ARE CURIOUS, AREN'T YOU?


GOD!
I GUESS I AM.

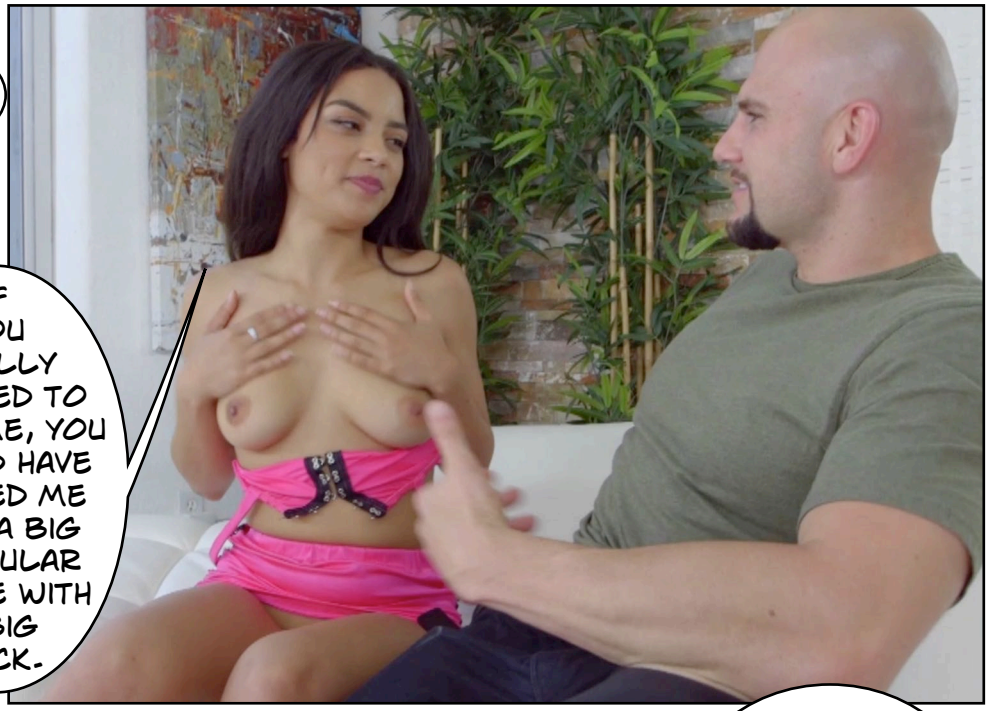
IF YOU REALLY WANTED TO HELP ME, YOU COULD HAVE TURNED ME INTO A BIG MUSCULAR BLOKE WITH A BIG COCK.


ONE LIKE THIS ONE.


THAT WOULD HAVE MADE YOU MORE ARROGANT AND MORE VIOLENT.


YOU WANT ME TO LEARN HOW TO RESPECT WOMEN, IS THAT IT?


W OMEN HAVE ALWAYS SCARED ME. THEY REPRESENT SOMETHING I CANNOT HAVE.
WHAT IS THAT?


I DON'T KNOW...


MERCY, MAYBE.


AND A BIG SOFT ASS.


WHAT ARE YOU DOING! STOP IT!


OH PLEASE! HEY! STOP!




YOU ARE AL GIRL NOW, BABY.




THAT FELT---- GOOD.
OF COURSE. THE PUSSY IS SO MUCH MORE SENSITIVE THAN THE COCK.


HOW DO YOU KNOW?
I AM A TRICKSTER. I HAVE BEEN A GIRL MANY TIMES.


OH GOD!








LOOK AT THAT! DO WANT TO KNOW HOW IT FEELS LIKE TO HAVE SOMETHING INSIDE?




NO, I WON'T DO THAT.


YOU ARE IN CONTROL. SIT ON TOP OF ME!


THIS IS CRAZY!


OH MY GOD, I CAN FEEL IT, YOUR COCK.


I MAKE YOU ALL HARD, DON'T I?










OH MY GOD!
HOLY....!


OH.... THAT FEELS.... OH.... KINDA GOOD...


GOD, IT'S BIG....


NNNNGH...


AAAAAAAH!














DO YOU LIKE BEING A GIRL, NOW?






YOU GOT A SWEET LITTLE PUSSY THERE, IVAR...
NAH, YOU ARE NOT IVAR ANYMORE, ARE YOU?


YOU ARE MAYA, NOW.
MMMMMM....


A SWEET, LITTLE, FEMININE GIRL CALLED MAYA.


NO MORE VIOLENCE, DO YOU UNDERSTAND? YOU HAVE A DIFFERENT LIFE TO LIVE NOW.




Maya Bijou



Main imagery by
Reality Kings
Additional photos by Brazzers

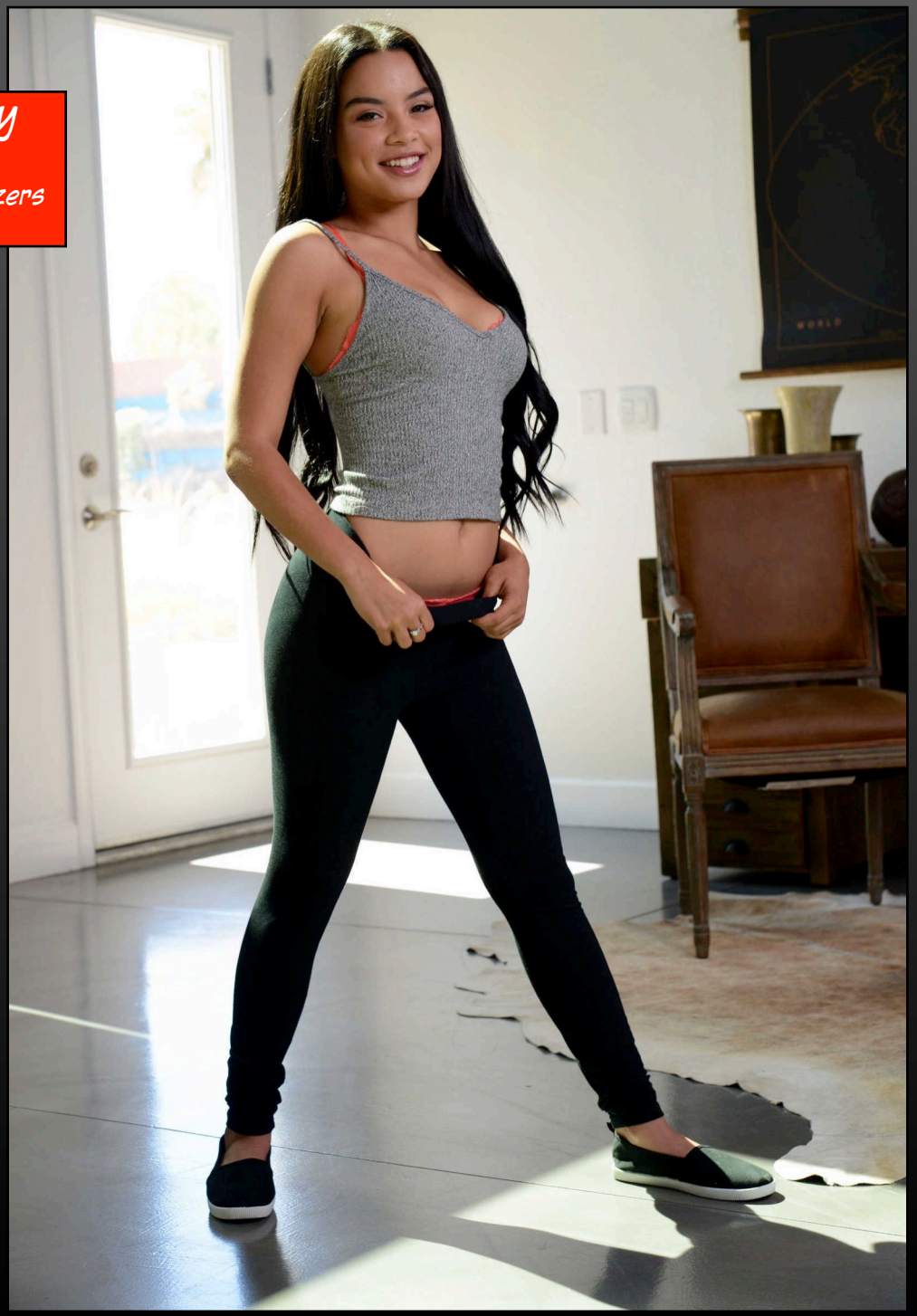


TEENSLOVEHUGECOCKS.com


FEM/FLUXX
Free erotic
transgender
photo comics
femfluxx.com

"Your site is truly one of a kind, making movies none others dare to make.... you guys ROCK!! Thank you for simply existing!! I mean every word of it. Please, don't ever stop making movies, because you truly have a gift."



Forced Feminization

Medical Sexchange

Forced Crossdressing

Gender Transformation

If our films don't feminize you.... you're already female

Tranisa.Com