
Fairy Tale
TG PHOTO COMIC BY XING XING AND FEM FLUXX.
SEXUALLY EXPLICIT!
FOR ADULTS ONLY!


MY GIRLFRIEND HAD LEFT ME FOR NOT BEING «MANLY ENOUGH.» AND I HAD LOST MY JOB.


BUT I STILL HAD THE FOREST. AND THE FOREST REFRESHED ME THIS DAY IN THE SAME WAY AS IT ALWAYS DID.


AND I MADE A LITTLE PRAYER TO THE QUIET OF THE FOREST.
MAY THE SERENITY AND BEAUTY OF THIS FOREST BE A PERMANENT PART OF MY LIFE.


I THANK YOU, FOREST, FOR THE GIFTS YOU ARE GIVING ME!


THEN I SUDDENLY FOUND MYSELF IN A PART OF THE WOOD I HAD NEVER SEEN BEFORE


WHO HAD PUT UP THIS SCULPTURE? I HAD NEVER SEEN IT BEFORE. IT LOOKED ANTIQUE, BUT I WAS IN AMERICA.


THERE WAS ANOTHER ONE, AND IT LOOKED VERY OLD, BUT IT COULD NOT BE, BECAUSE I KNEW THE HISTORY OF THIS PARK AND NOONE HAD EVER PUT UP STATUES LIKE THESE.


THERE WAS EVEN AN ALTAR OF SORTS. IT LOOKED LIKE IT WAS DEDICATED TO SOME KIND OF GODDESS, BUT I WAS NOT ABLE TO READ THE INSCRIPTIONS.


THEN I GOT THE DISTINCT FEELING I WAS BEING FOLLOWED.


SOMEONE WAS WATCHING ME. BUT WHEN I TURNED AROUND THERE WAS NO ONE THERE.


FOR A MOMENT I GOT A GLIMPSE BETWEEN THE TREES OF WHAT LOOKED LIKE A WOMAN WITH A BOW. BUT AS SOON AS I TRIED TO MEET HER EYER SHE JUST VANISHED.


WAS THAT A CENTAUR? SHE JUST LOOKED AT ME, SMILED AND DISAPPEARED.
I WAS STARTING TO WORRY. WAS THIS MY IMAGINATION OR WAS I HALLUCINATING?


WHEN I SAW THE UNICORN I DECIDED THAT WHAT I WAS SEEING WERE REGULAR HORSES, BUT THAT MY BRAIN WAS TRICKED BY SOME OPTICAL ILLUSIONS.


BUT WHEN I SAW THE FOREST NYMPHS I KNEW THAT THAT THEORY DID NOT MAKE ANY SENSE, BECAUSE THEY WERE SINGING TO ME.
ANDREW HAS CALLED FOR THE QUEEN.
AND THE QUEEN HAS RESPONDED TO HIS CALL WITH KINDNESS.


AND THERE SHE WAS, THE QUEEN. A FAIRY QUEEN? A GODDESS OF THE FOREST? REGARDLESS, I KNEW THAT WHAT I SAW WAS AN INTEPRETATION MY MIND MADE OF HER PRESENCE.


SHE DID NOT SAY A WORD, BUT I SENSED THAT SHE WAS TO BESTOW ME WITH A MAGICAL GIFT.


AND SHE DID.


WITH A GIFT I DID NOT EVEN KNOW I WANTED.


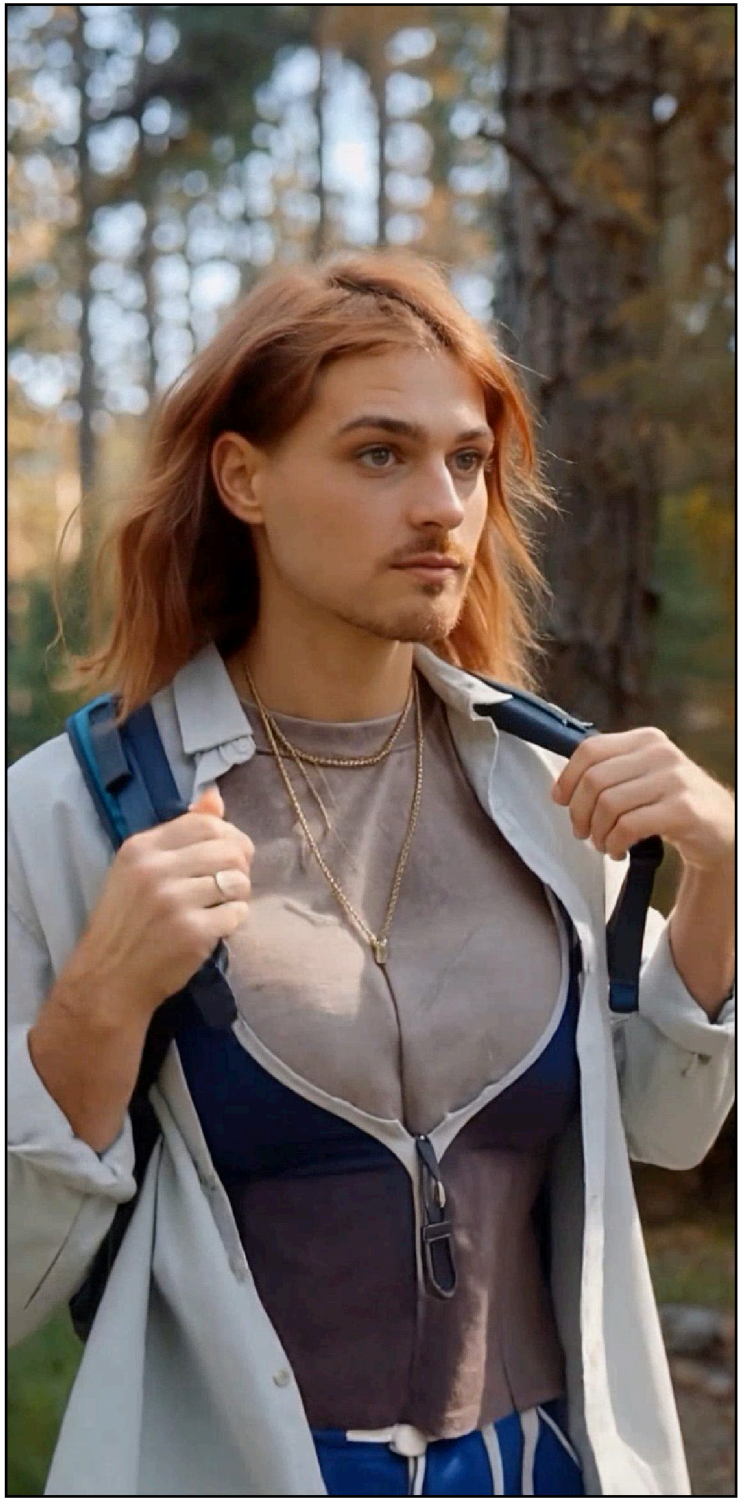
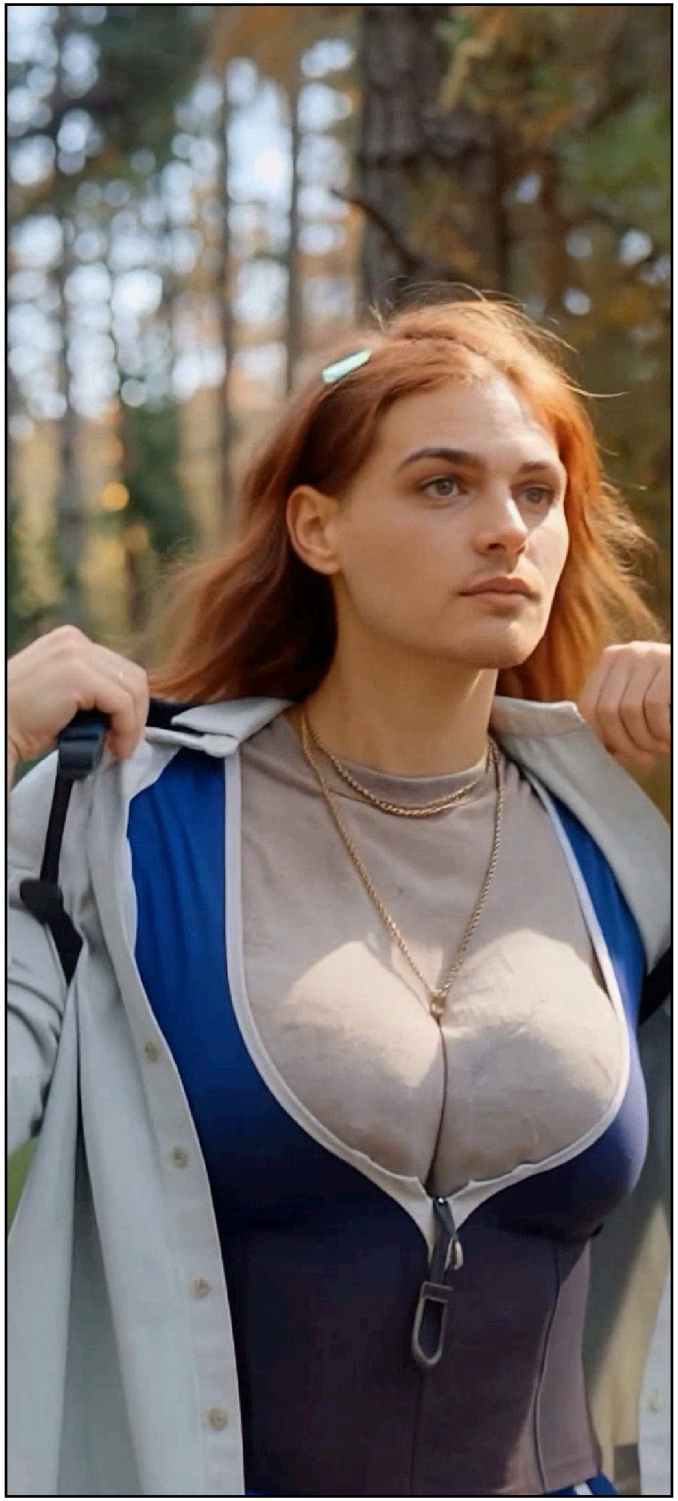



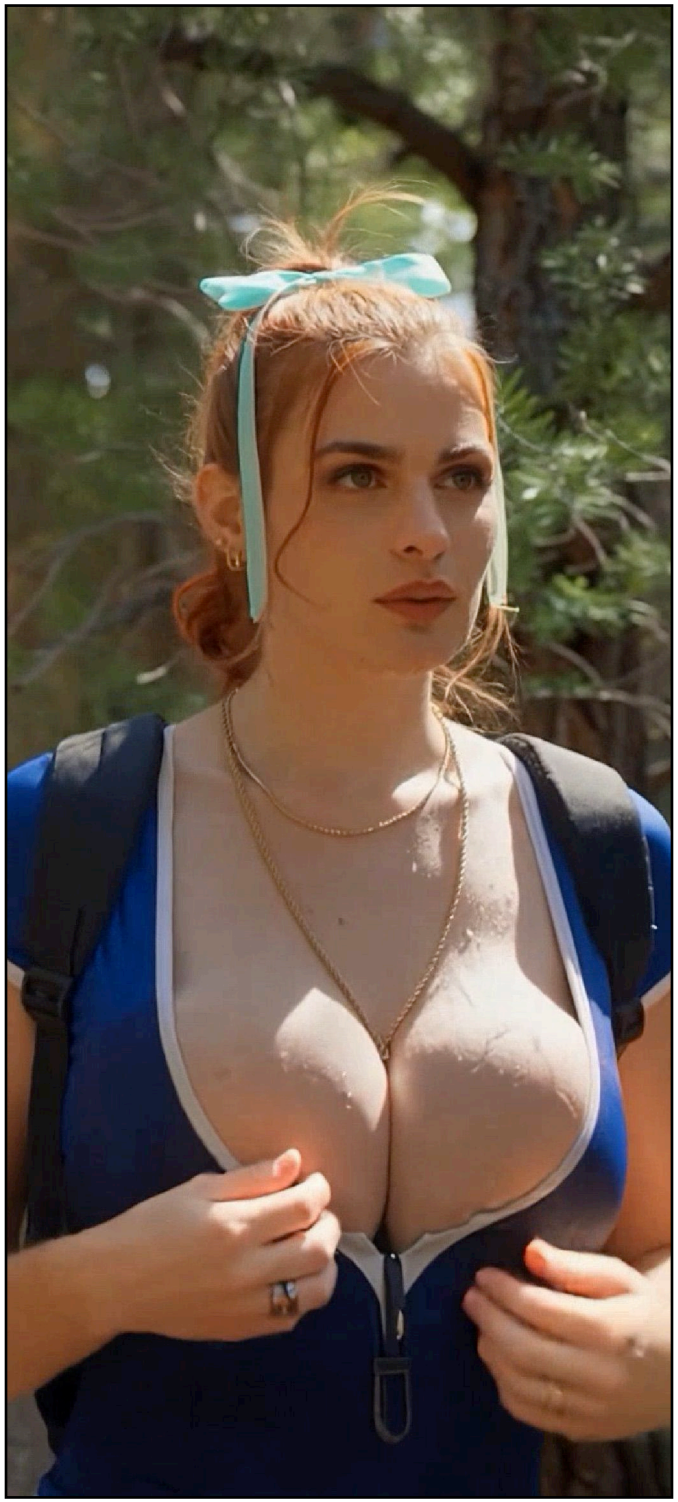


HOLY SHIT!
AND THEN I WAS OUT OF THE MAGICAL FOREST.
OR MAYBE I WAS NOT. MAYBE I WAS BACK IN MY REGULAR PLANE OF EXISTENCE.


BUT THERE WAS NOTHING REGULAR ABOUT THE BODY I NOW FOUND MYSELF IN.


I TRIED TO CONTROL MY BREATH TO STOP THE PANIC RISING IN MY MIND.


I STOOD UP, AND WALKED UNSTEADILY ON MY NEW LEGS.
THE WAY THE SUN WARMED MY SKIN FELT DIFFERENT SOMEHOW, AS IF THIS BODY WAS WIRED FOR ANOTHER WAY OF SENSING THE WORLD.
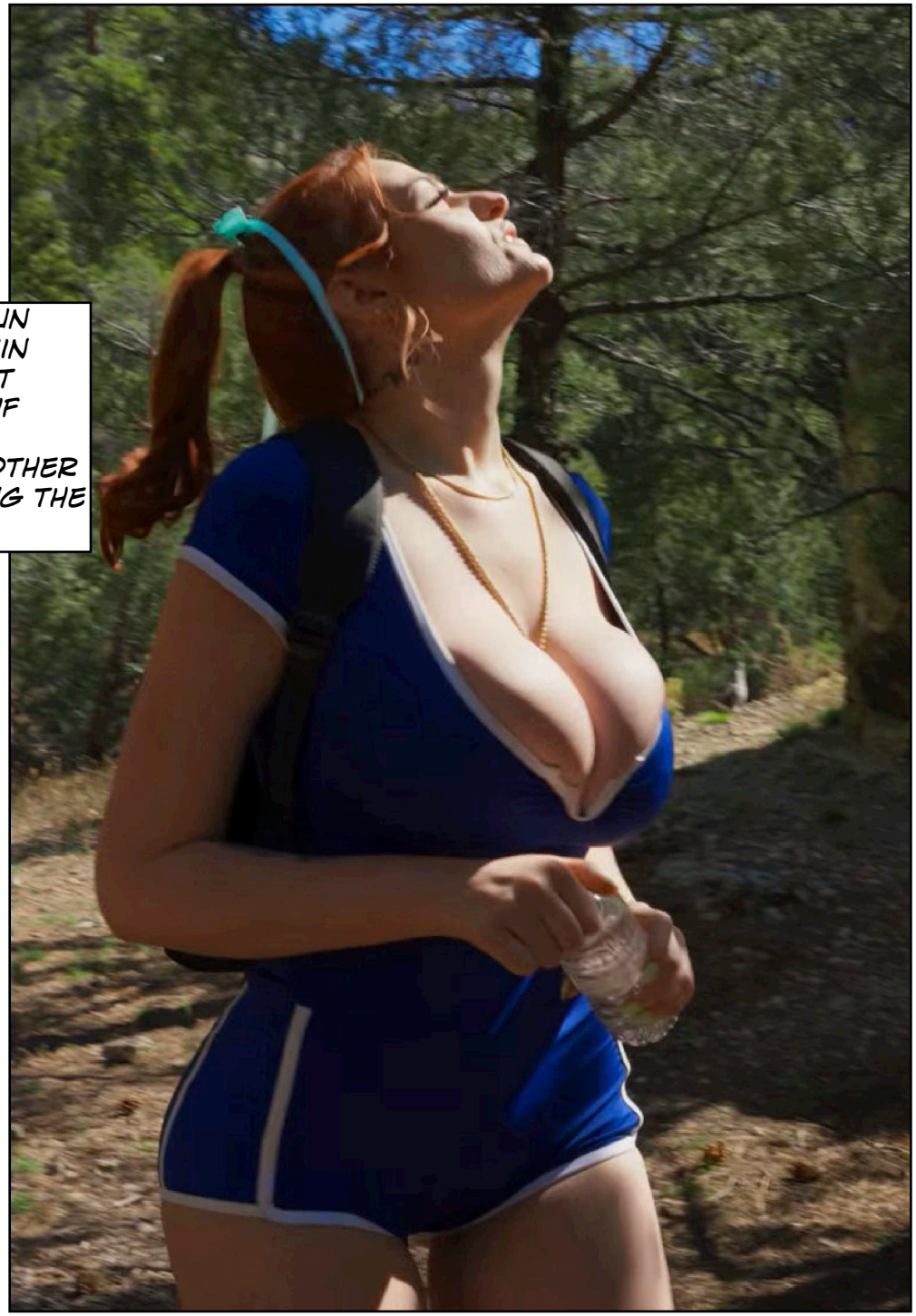

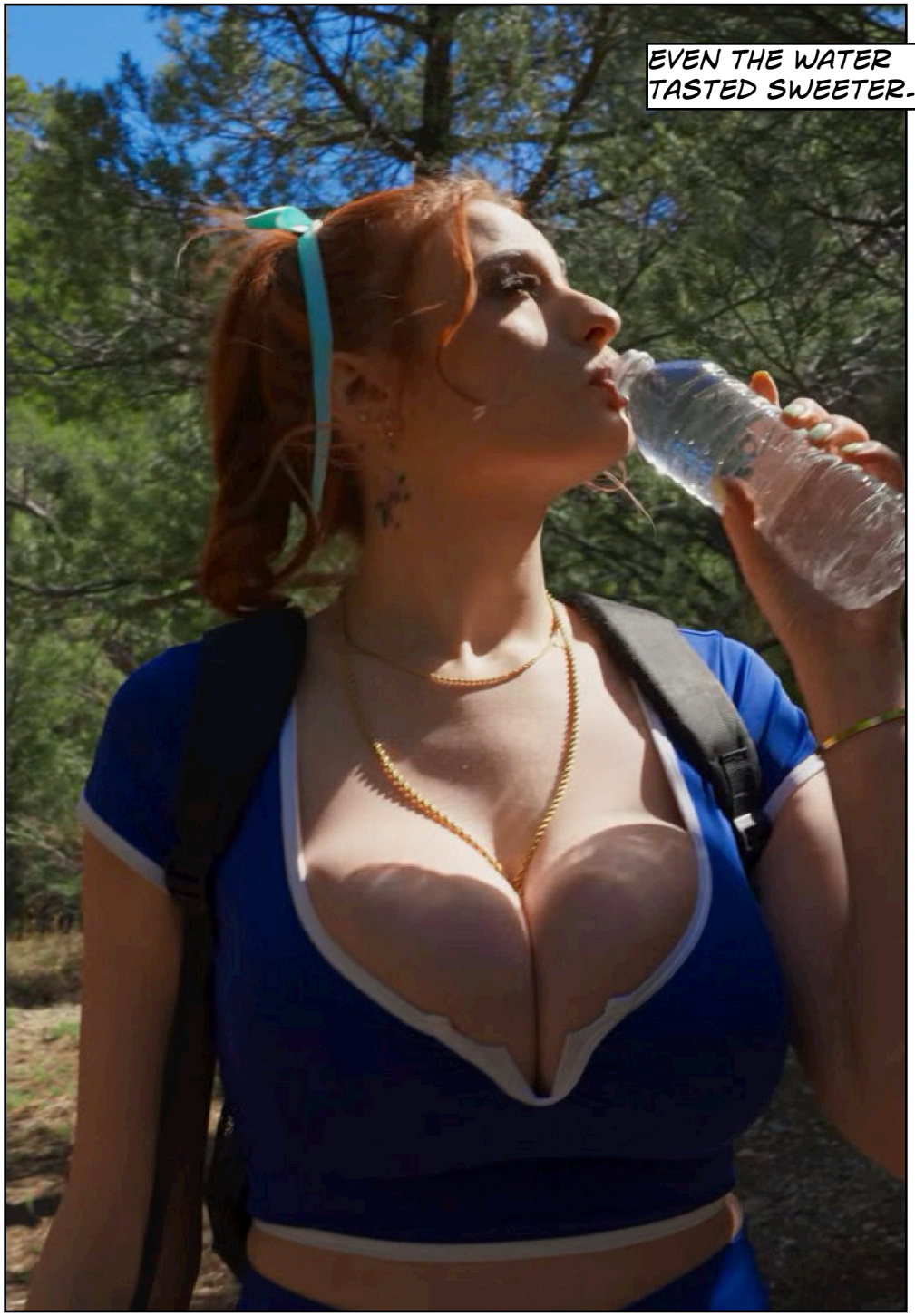
EVEN THE WATER
TASTED SWEETER.

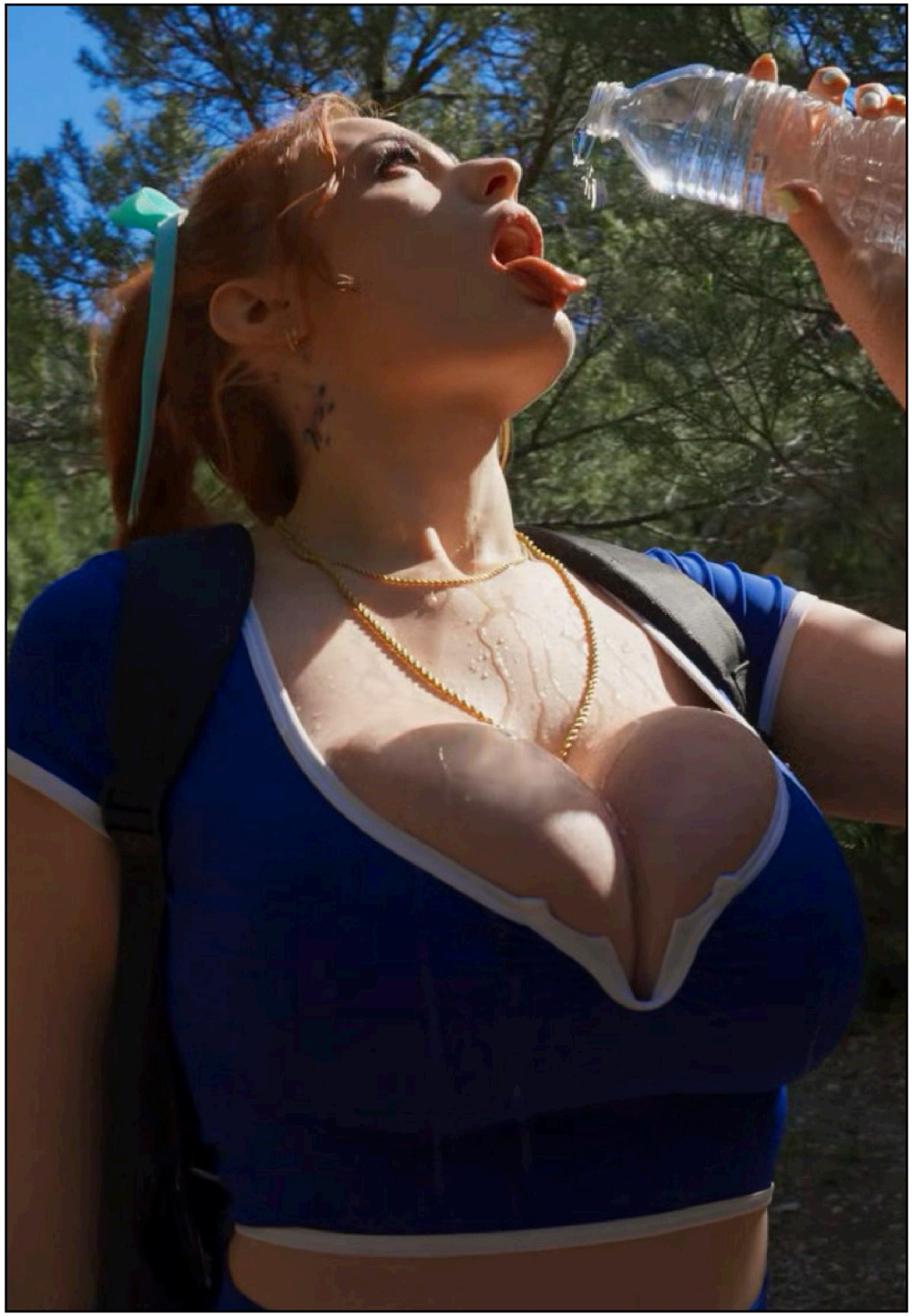


MY BREASTS WERE HUGE. HOW DID BUSTY WOMEN MOVE AROUND WITH TITS LIKE THESE?

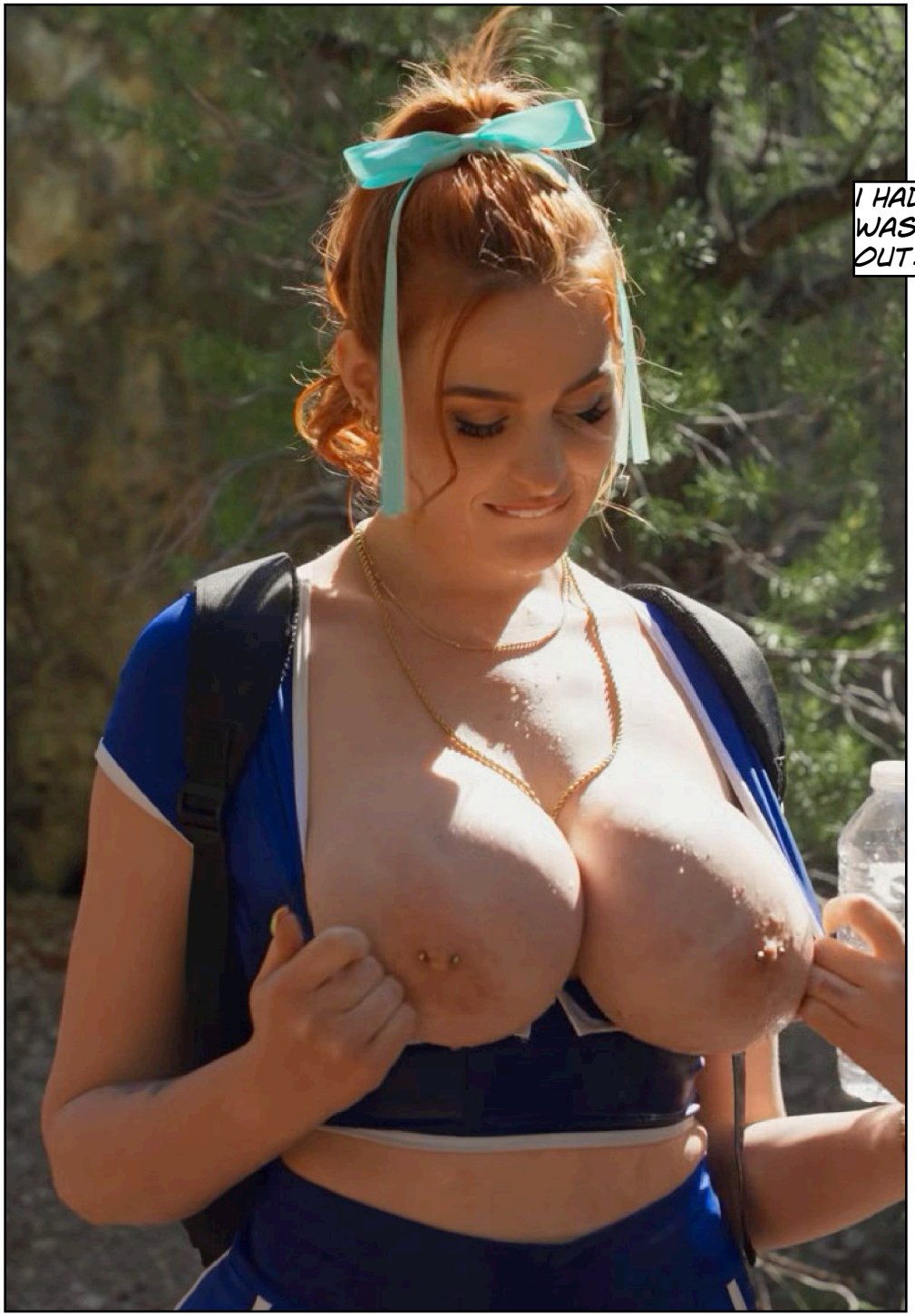

I HAD NO DOUBT I WAS GOING TO FIND OUT.

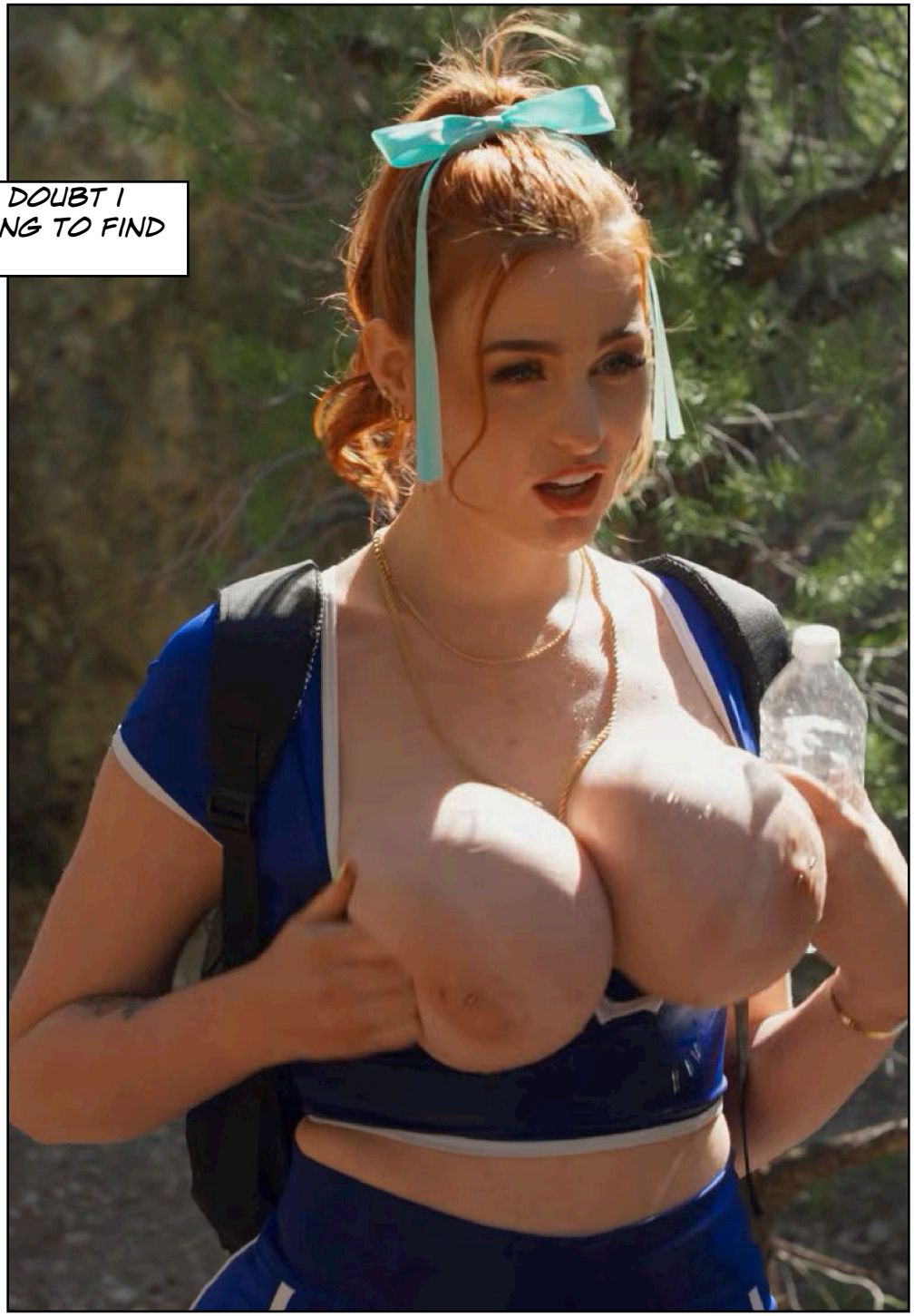


I HAD BEEN IN THE PRESENCE OF THE QUEEN AND KNEW FOR CERTAIN THAT THIS WAS A PERMANENT CHANGE. I HAD NO IDEA ABOUT WHAT TO DO NEXT.


HI THERE!
HI! ARE YOU VERONICA?
I WAS A SOPRANO. WOOW.


VERONICA? EH---- I DON'T KNOW.
YOU DON'T KNOW--- I SEE---

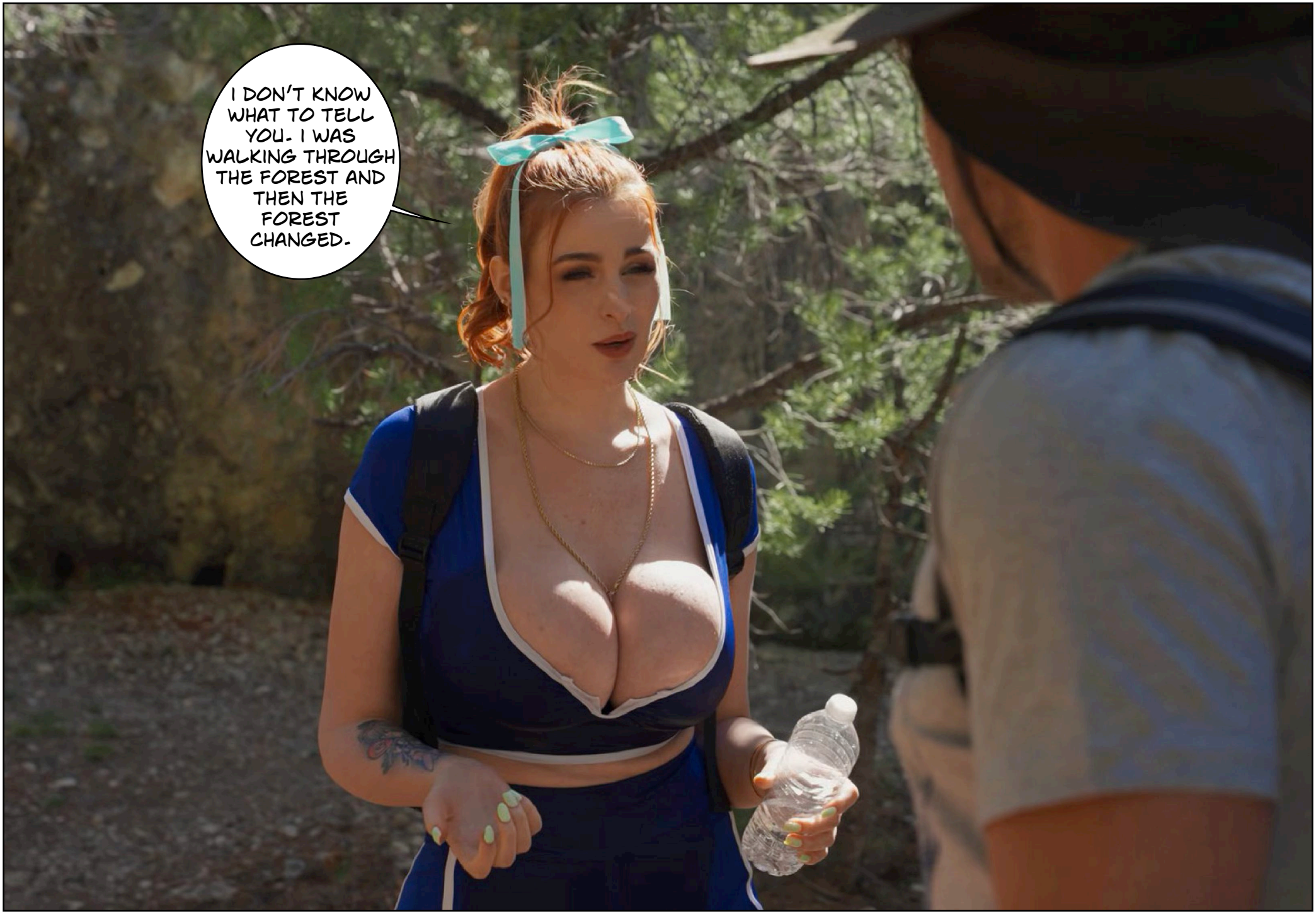
I DON'T KNOW WHAT TO TELL YOU. I WAS WALKING THROUGH THE FOREST AND THEN THE FOREST CHANGED.


I THINK I AM GOING CRAZY.
YOU MET THE FAIRY QUEEN, DID YOU?


I THINK SO. YES, I MET THE FAIRY QUEEN AND SHE TRANSFORMED INTO THIS.


LET ME GUESS. YOU CAME IN AS A MAN AND WALKED OUT AS A WOMAN.


YES. LOOK AT ME! I AM THE COMPLETE OPPOSITE OF MY OLD SELF.
IT HAPPENED TO ME TOO, BUT IN THE OPPOSITE DIRECTION.


«I ENTERED THE FOREST AS A BEAUTIFUL WOMAN AND CAME OUT AS AN UGLY MAN-»


THIS IS A BIT AKWARD.
I HAD A DREAM WHERE THE QUEEN TOLD ME I HAD TO COME TO THIS SPOT AND FETCH MY FUTURE WIFE.
THE MAGIC WAS STILL WORKING. A PART OF ME KNEW HE WAS RIGHT.



THEN I UNDERSTOOD WHAT THE QUEEN WANTED, AND WHAT THIS BODY WANTED AS WELL.

I HAD LOST A WHOLE LIFE. I MIGHT AS WELL GAIN A NEW ONE.

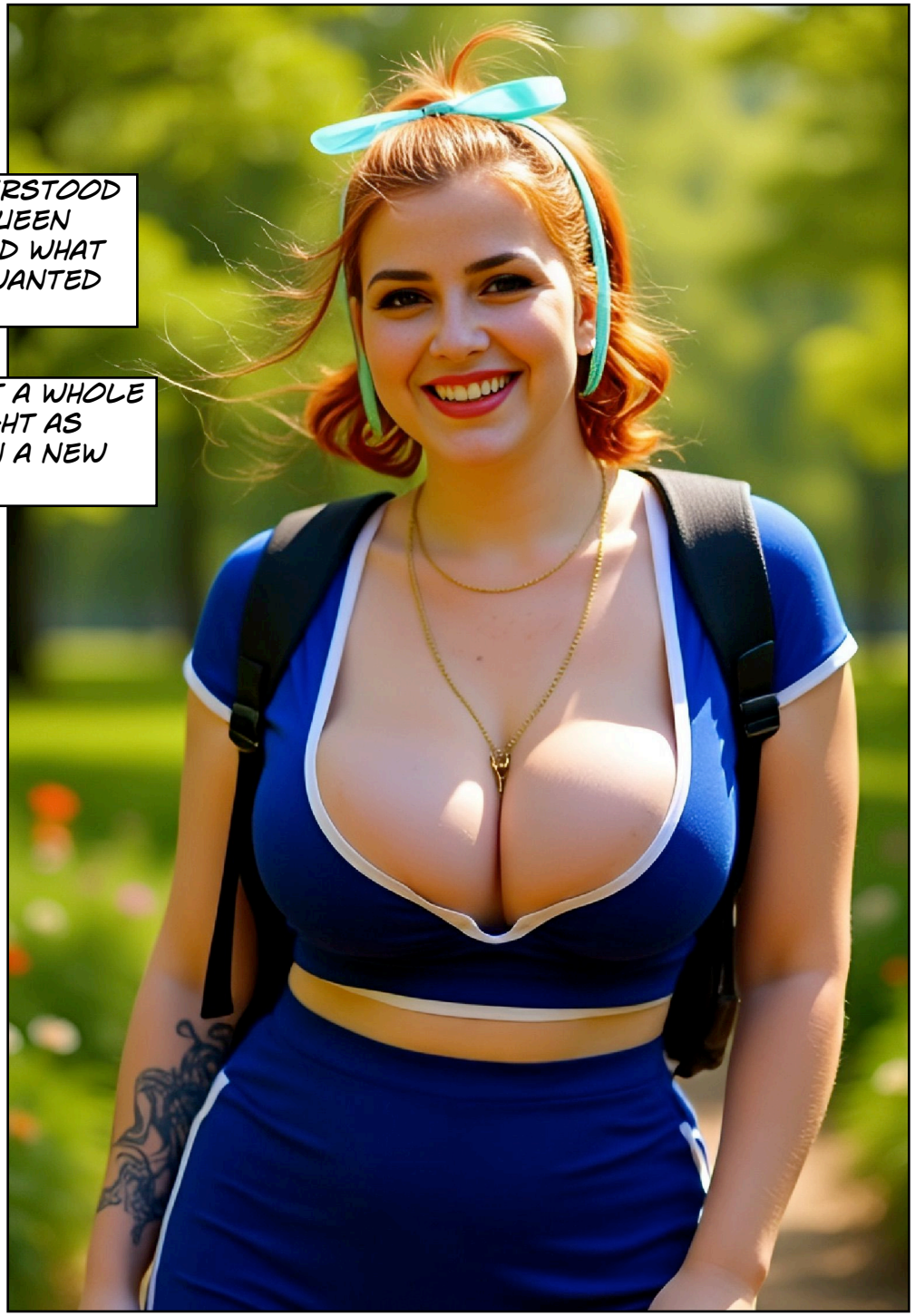

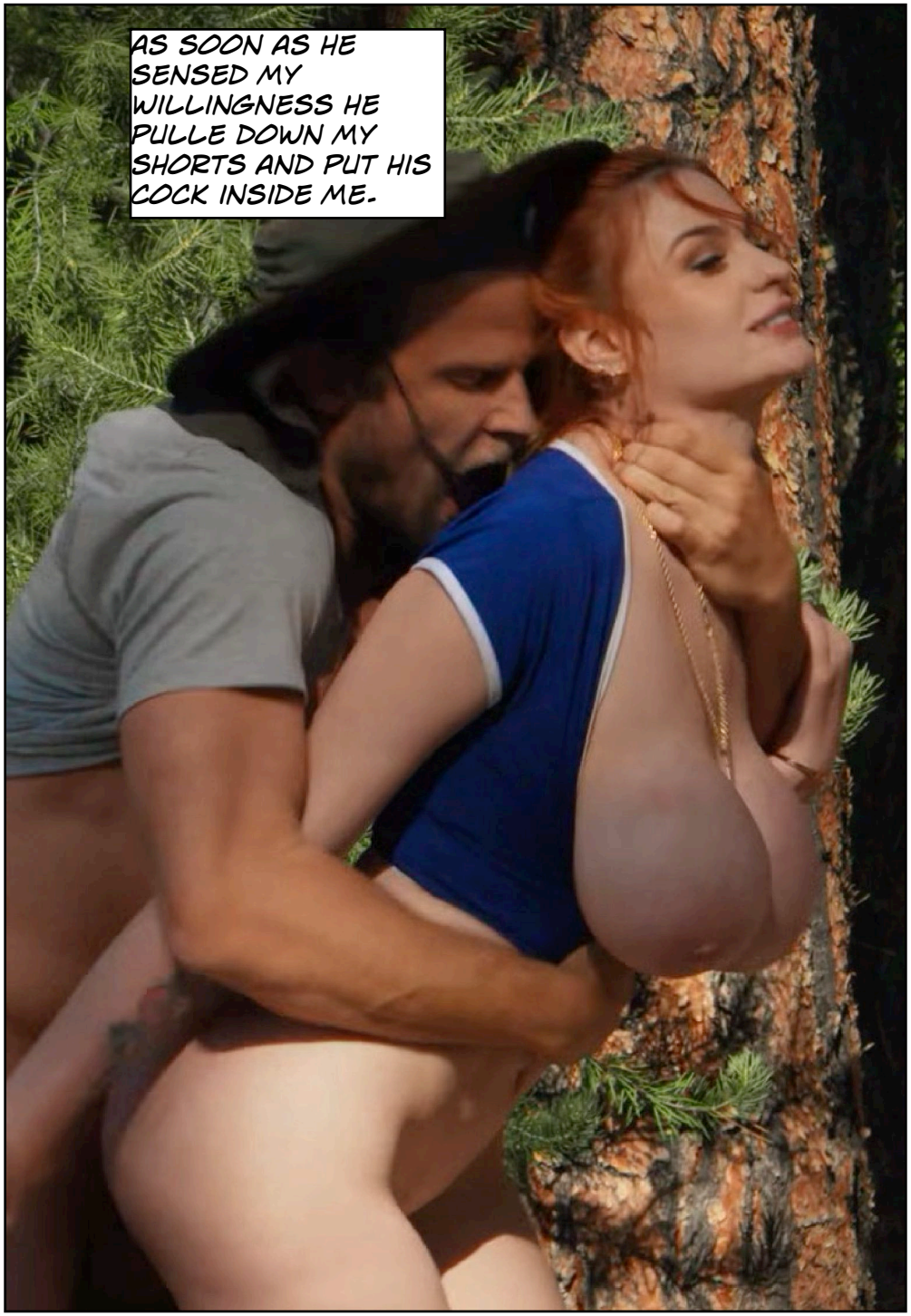
AS SOON AS HE SENSED MY WILLINGNESS HE PULLE DOWN MY SHORTS AND PUT HIS COCK INSIDE ME.


IT FELT SO GOOD.


THIS HAD ALL HAPPENED SO FAST. ONLY HOURS AGO I HAD BEEN A LONELY MAN WALKING THROUGH THE FOREST.


NOW I WAS A BUXOM REDHEAD LOSING HER VIRGINITY TO A STRANGER IN THE WOODS


ALTHOUGH HE WAS NOT REALLY A STRANGER,WAS HE? HE WAS LIKE ME, SOMEONE WHO HAD BEEN ALIENATED FROM THEIR TRUE SELF THE WHOLE LIFE.


THAT PUSSY WAS VERY REAL TO ME NOW AND VERY WET.






















YOU ARE FUCKING AMAZING!












I LOVED THE SENSATION OF MY BIG TITS BOUNCING AROUND.
I LOVED THE FEELING OF HAVING A BIG HARD COCK DEEP INSIDE MY VAGINA.
THIS FEELS SO GOOD.











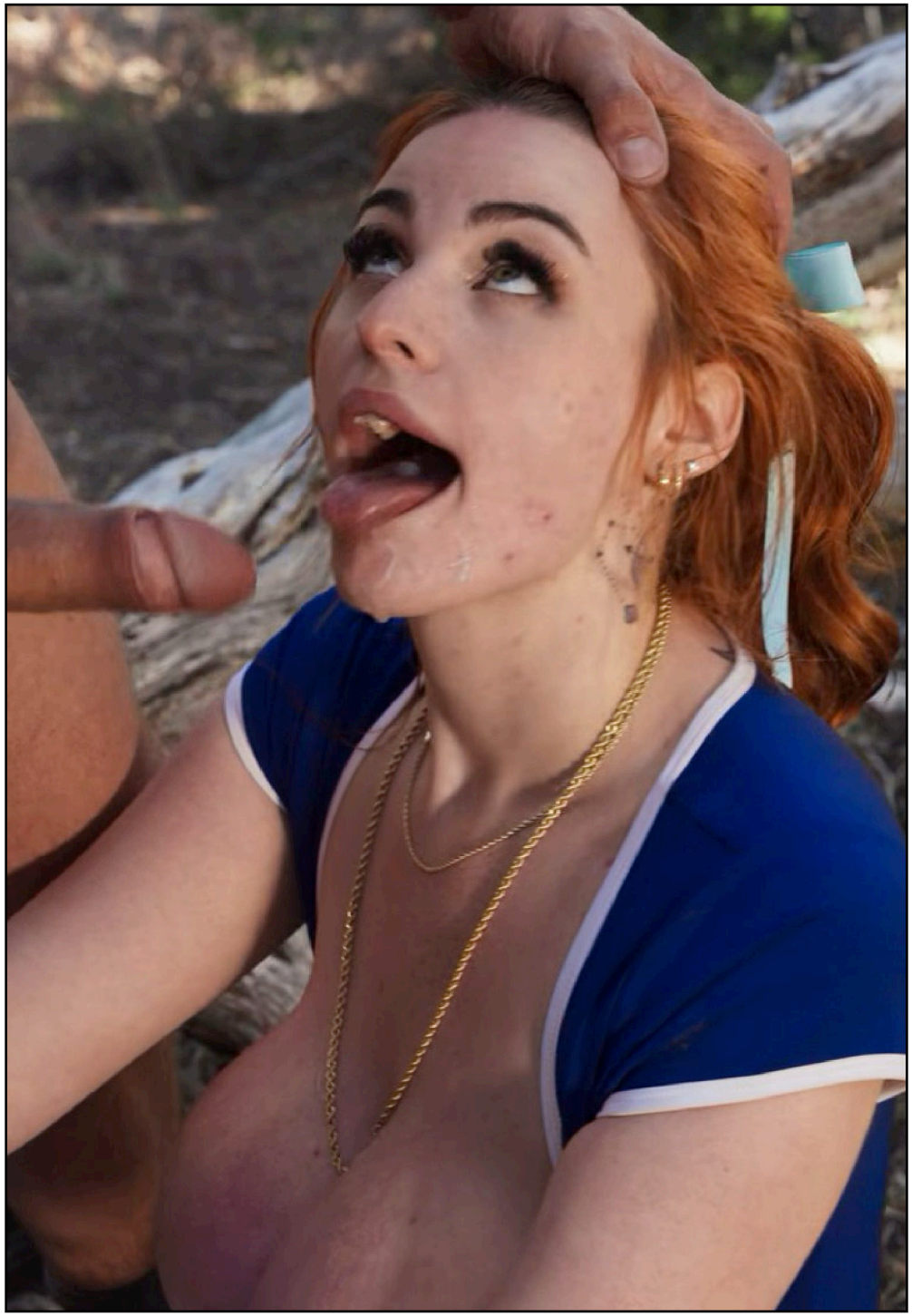

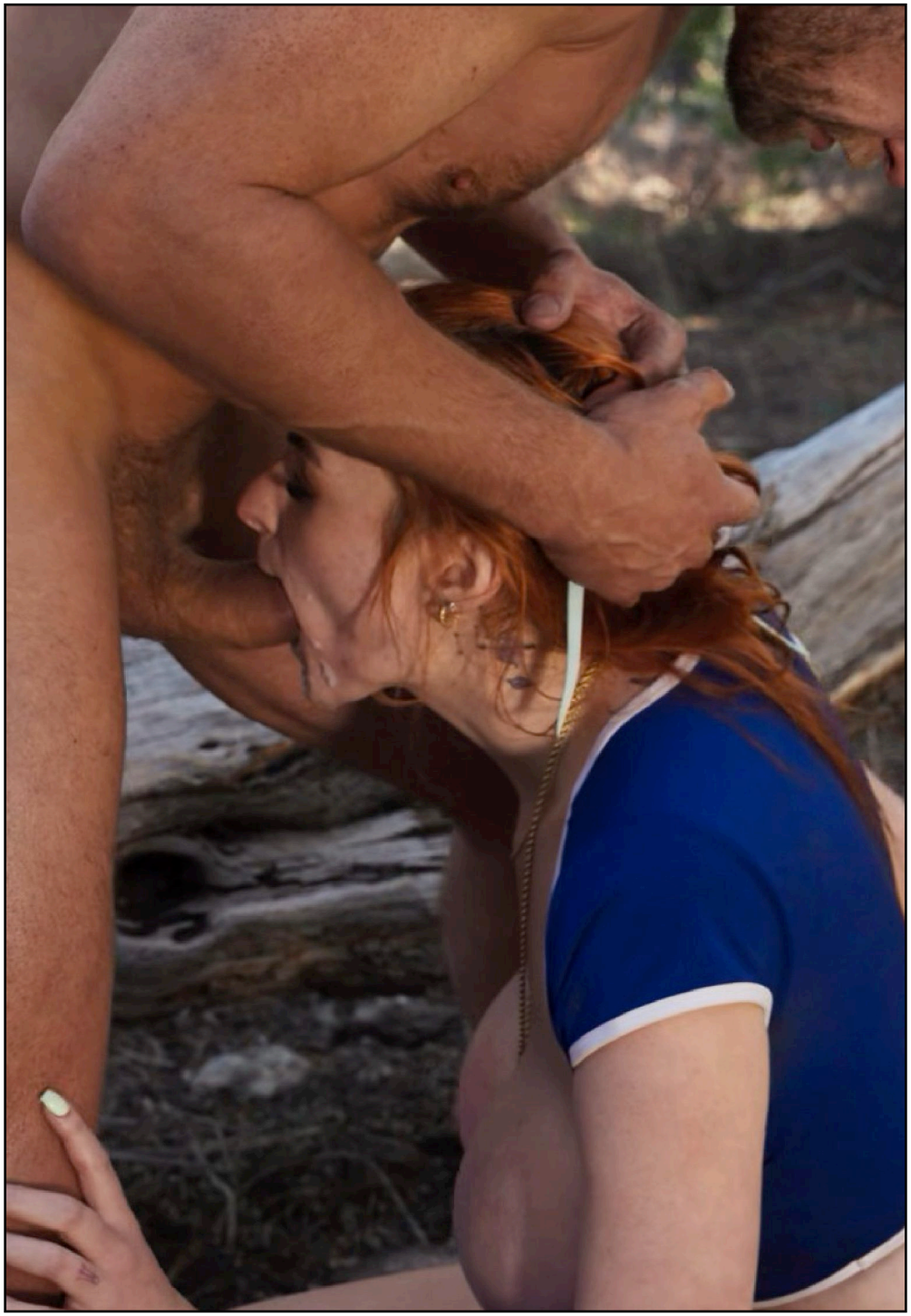





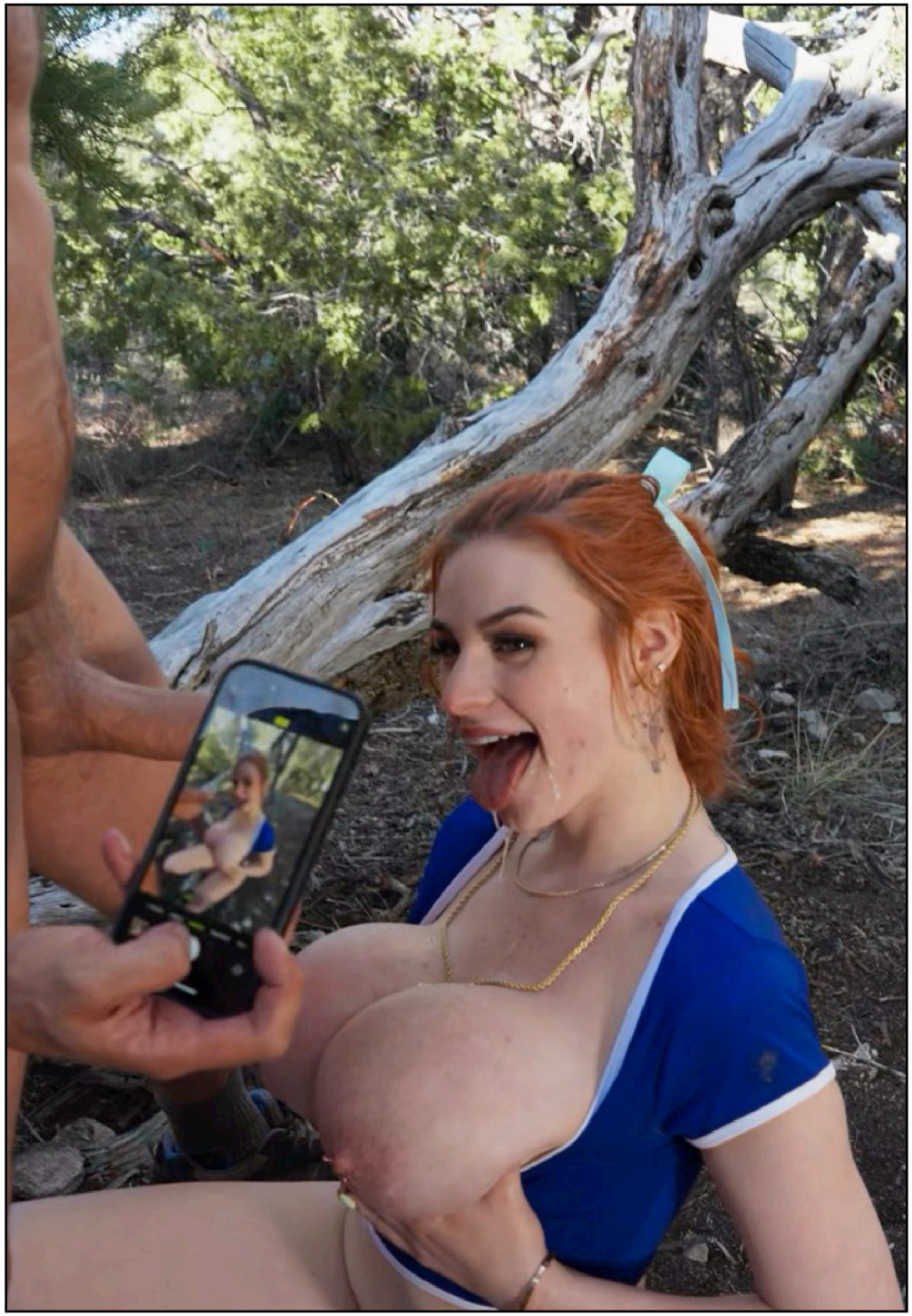


SO WE ARE TO GET MARRIED ARE WE?


YES, THE QUEEN ASKS FOR A NEW GENERATION OF HUMANS WHO CAN SERVE HER AND REESTABLISH HER POSITION IN THE WORLD.


SO I AM GOING TO BECOME A MOTHER.
EIGHT KIDS, SHE SAYS.


I DID NOT SEE THAT ONE COMING THIS MORNING.
MOUNTAIN TIM
THE END


MAIN IMAGERY FROM BRAZZERS. SOME ADDITIONAL AI GENERATED IMAGES.
ABIGAIL MORRIS
BRAZZERS






I CAN'T
ADULT
TODAY

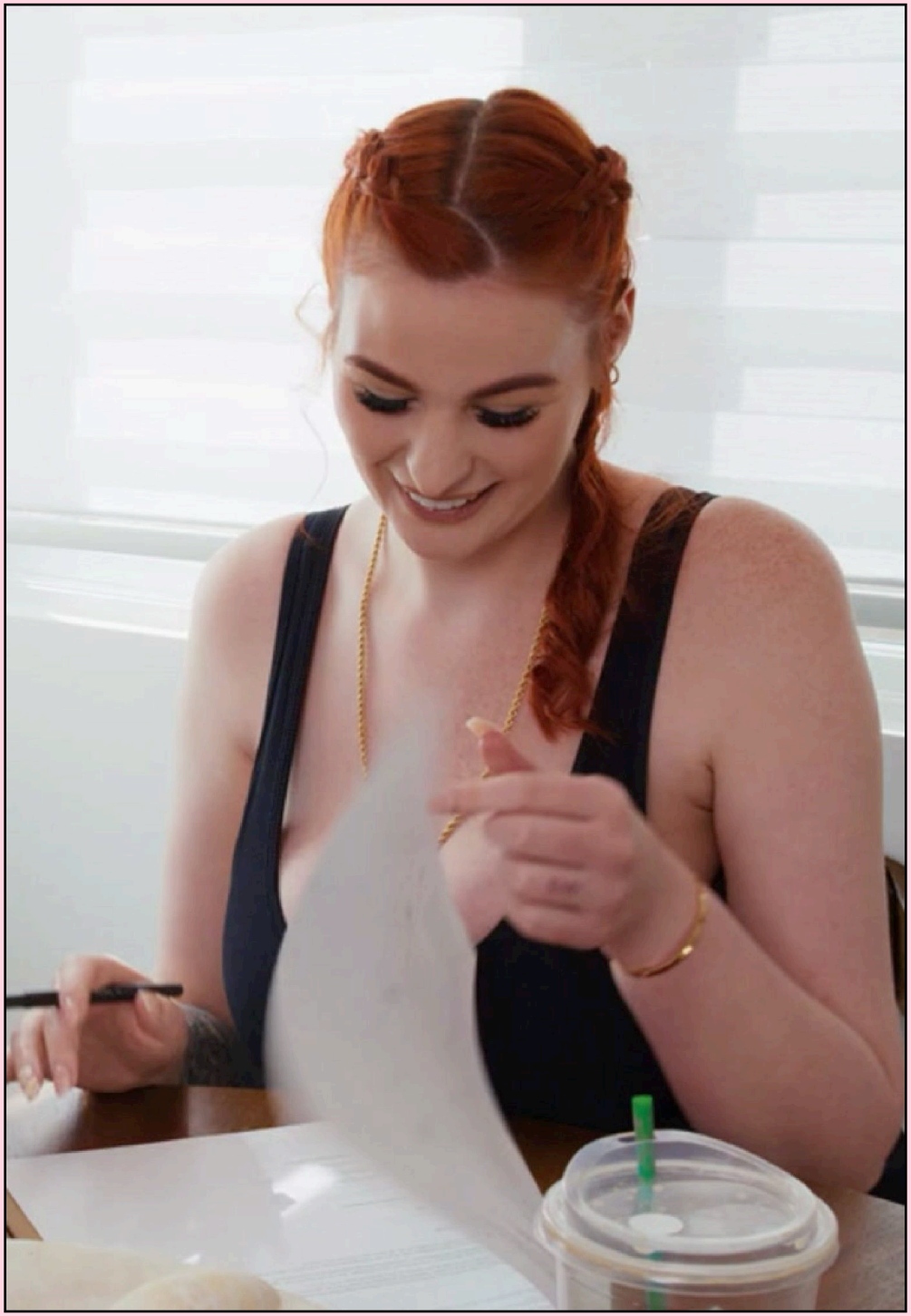





Ken had tasted only one of FemFluxx magical chocolates and he felt fine.
He wondered what would happen to his chest if he tasted one more.
There was only one way to find out.

FEMFLUXX.com


FEMINIZED.ORG
feminization fantasies