BECOMING SARA SWEETS



EROTIC TG PHOTO COMIC BY XING XING
SEXUALLY EXPLICIT
FOR ADULTS ONLY!


SARA SANDERS WAS OLDER THAN THEM, FOR SURE. SHE LOOKED LIKE A SEXY MILF, JOHN USED TO SAY.
SHE HAD POPPED UP AT ONE OF THE UNIVERSITY SEMINARS THEY WERE FOLLOWING AND INVITED HERSELF OVER.


SHE APPEARED TO VINCENT TO BE A KIND OF OTHERWORLDY, AS SHE DID NOT BELONG HERE. OR MAYBE SHE HAD SEEN TO MUCH.


STILL, VINCENT FELT THEY WERE CONNECTED SOMEHOW.


AND HE WAS RIGHT


THE NEXT DAY SHE INVITED HIM OVER TO HER HOUSE.
WHICH, TO HIS SURPRISE, WAS A MANSION




FIRST, LET ME SAY I APPREACIATE THE WAY YOU, JACK AND JOHN HAVE WELCOMED ME INTO YOUR GROUP.


YOU HAVE TREATED ME WITH RESPECT


BUT I NEED TO COME CLEAN WITH YOU. I AM NOT WHO I SEEM TO BE.


IS THAT SO. HOW?


THIS IS A LITTLE BIT HARD TO EXPLAIN.
I AM A BODY WANDERER.
THAT PAINTING OVER THERE IS ACTUALLY ONE OF ME IN A PREVIOUS BODY.



I HAVE MOVED FROM BODY TO BODY FOR OVER 2000 YEARS.

I HAVE SURVIVED WARS AND FAMINE, PLAGUES AND EARTH QUAKES.

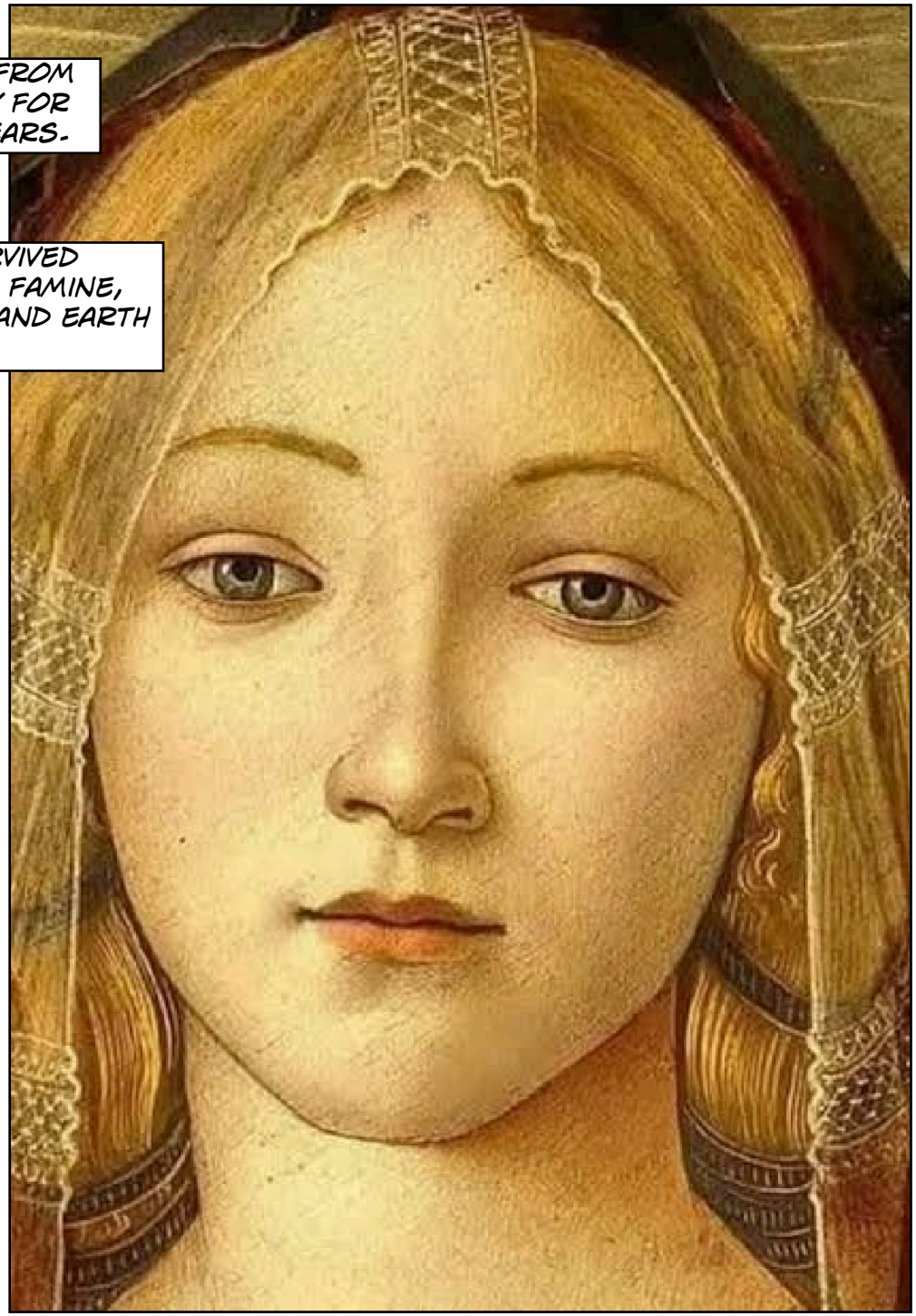


SOMETIMES I HAVE LIVED IN A MALE BODY.

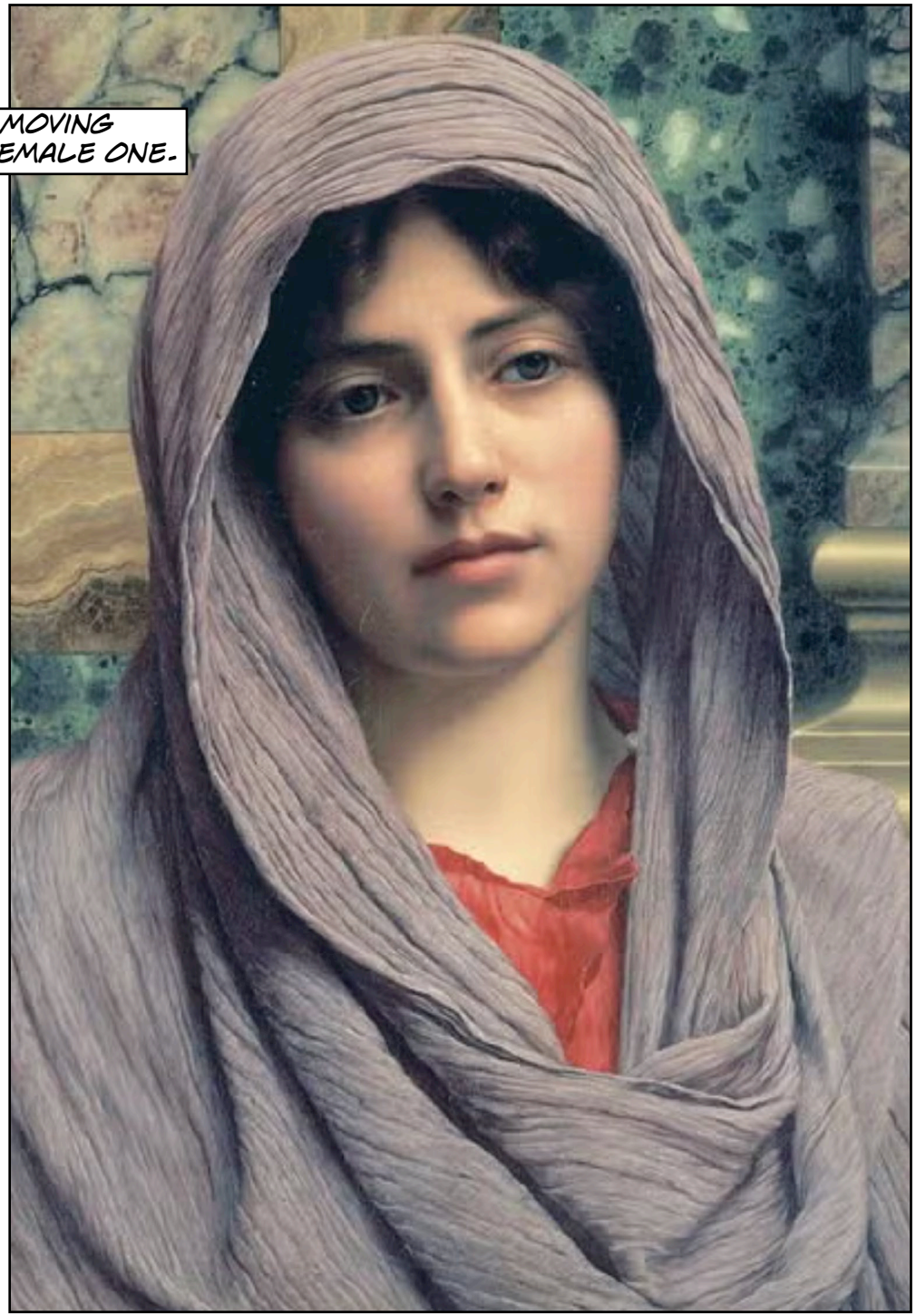
BEFORE MOVING INTO A FEMALE ONE.


SO YOU CAN BASICALLY SAY I AM A BODY THIEF.


I AM NOT PROUD OF THAT, BUT THAT IS WHAT I HAVE TO DO TO FULFILL MY ASSIGNMENT.


LET US SAY I BELIEVE ALL OF THIS, WHAT IS YOUR ASSIGNMENT?


I AM A DIVINE SPIRIT FROM THE SIXTH SPHERE AND I AM TO REPORT BACK ON THE STATUS OF HUMANITY.
BUT THIS IS NOT SOMETHING YOU HAVE TO WORRY ABOUT. YOU HAVE TO WORRY ABOUT YOUR NEW LIFE, WICH BEGINS TOMORROW.


TOMORROW YOU WILL INHERIT HALF OF ALL I OWN, INCLUDING MY HOUSE, MY VILLA IN TUSCANY, MY CARS AND 100 MILLION DOLLARS.
I WILL KEEP THE REST OF THE MONEY.


I SEE.
YOU DO REALIZE THAT THE ONLY RATIONAL EXPLANATIONS TO WHAT YOU ARE TELLING ME IS THAT YOU ARE MAD, OR THAT THIS IS SOME KIND OF JOKE OR HOAX.


BUT OF COURSE. I AM NOT EXPECTING YOU TO BELIEVE WHAT I AM SAYING. I JUST NEED TO PREPARE YOU FOR WHAT IS GOING TO HAPPEN, REGARDLESS OF WHAT YOU BELEIVE.


THIS BODY HAS BEEN ANGELICALLY AUGMENTED. YOU WILL HAVE A LONG AND GOOD LIFE, EVEN IF THIS BODY IS OLDER THANT HE ONE YOU ARE IN RIGHT NOW.


YOU WILL BE A SEXY WOMAN. I HAVE HAD A LOT OF FUN IN THIS BODY.


AND WHAT IF I SAY NO.
I AM BASICALLY WHAT YOU PEOPLE CALL AN ANGEL. THERE IS NO «NO».
YOU WILL FALL ASLEEP AS YOURSELF THIS EVENING AND WAKE UP AS ME TOMORROW MORNING.


I AM IMPRESSED WITH HOW YOU ARE ABLE TO KEEP UP THIS FANTASY GAME.
YES, I AM PRETTY GOOD AT IT, AM I NOT?

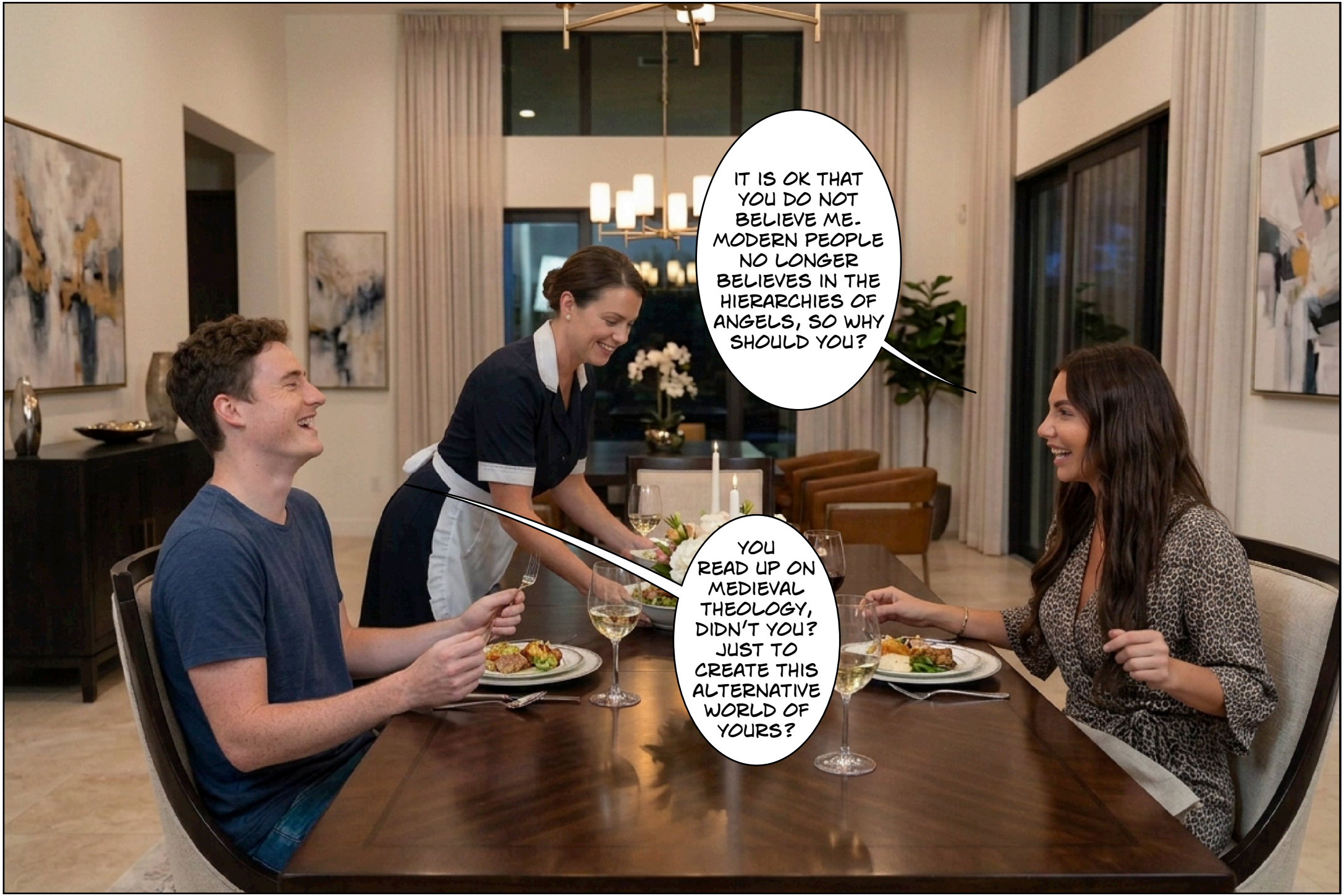
IT IS OK THAT YOU DO NOT BELIEVE ME. MODERN PEOPLE NO LONGER BELIEVES IN THE HIERARCHIES OF ANGELS, SO WHY SHOULD YOU?
YOU READ UP ON MEDIEVAL THEOLOGY, DIDN'T YOU? JUST TO CREATE THIS ALTERNATIVE WORLD OF YOURS?


BUT IT IS AS IF YOU BELIEVE IN THIS ILLUSION.


I JUST NEED YOU TO BE PREPARED TOMORROW MORNING. I DO NOT WANT YOU TO GO MAD FROM THE SHOCK.


SO I AM GETTING THIS MANSION?
WHEN YOU HAVE LIVED AS LONG AS I HAVE, EVEN THE INTEREST RATES FROM A REGULAR BANK DEPOSIT IS ENOUGH TO MAKE YOU A BILLIONAIRE.
YOU WILL HAVE IT ALL: A LARGE HOUSE, A RED FERRARI AND BIG TITS. WHAT MORE COULD A MAN WANT?


WHY DO YOU WANT TO BE ME?
YOU HAVE THE RIGHT BACKGROUND IF I AM TO BECOME PRESIDENT.




HERE'S YOUR WARDROBE.


I AM SURE YOU, WHO HAS LIVED AS A MAN, WILL FIND ALL OF THIS VERY INTERESTING.


MY GOOD FRIEND GAIL WILL SHOW UP TOMORROW AND SHOW YOU THE ROPES.


IF THIS IS A JOKE OF SORTS, I AM NOT SURE IT IS FUNNY.


DON'T WORRY ABOUT IT. IT WILL ALL BECOME CLEAR TO YOU IN THE MORNING.
I WILL SHOW YOU TO THE GUEST ROOM. YOU HAVE DRUNK TO MUCH TO DRIVE HOME RIGHT NOW.
BESIDES YOUR CAR WILL BE MINE NOW.


AND TOMORROW YOU CAN TRY THIS ON.


EXHAUSTED BY WHAT HE THOUGHT WAS A PRANK, VINCENT FELL ASLEEP.


WHEN HE SLOWLY WOKE UP THE NEXT MORNING, HE COULD IMMEDIATELY FEEL THE CHANGES.


THERE WAS A WEIGHT ON HIS CHEST HE WAS NOT USED TO.


HE DELIBERATELY KEPT HIS EYES CLOSED, TRYING TO KEEP REALITY AWAY FOR AS LONG AS POSSIBLE.


GOOD GOD. I HAVE EITHER GONE MAD OR SHE TOLD THE TRUTH.
OR MAYBE I HAVE BEEN DRUGGED AND I AM HALLUCINATING.


I NEED TO STAY CALM. THERE IS A RATIONAL EXPLANATION FOR EVERYTHING.
...

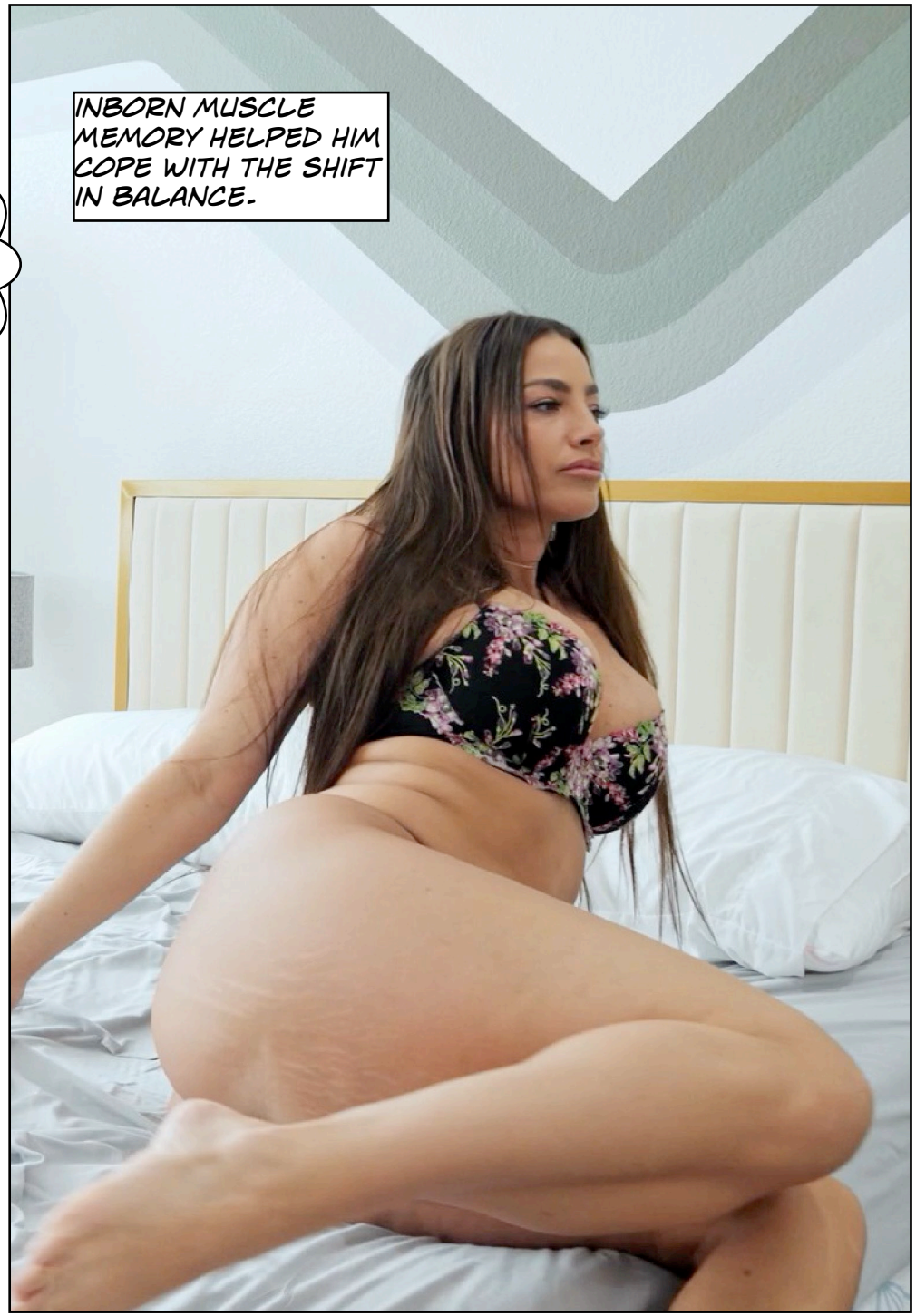
INBORN MUSCLE MEMORY HELPED HIM COPE WITH THE SHIFT IN BALANCE.


HE NEEDED TO SEE HIMSELF IN THE MIRROR.
NO, THIS LOOKS VERY REAL.
PureMat


He could feel the long silky hair down his back. He had to brace himself to handle the weight of those tits.
very real, indeed.


MY GOD, THAT ASS IS BIG.






SOFIA HAD LEFT HIM SOME CLOTHES TO PUT ON.



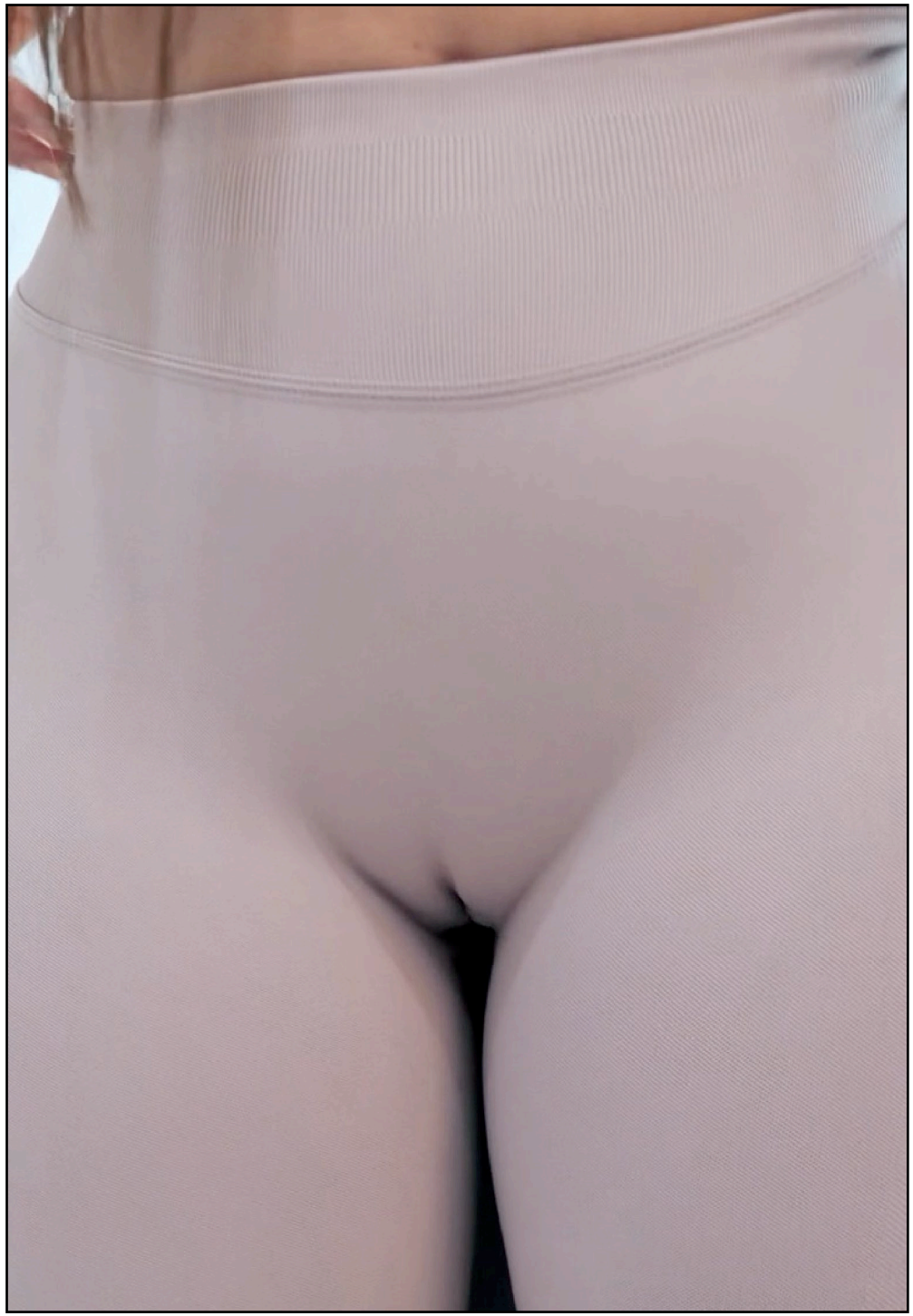



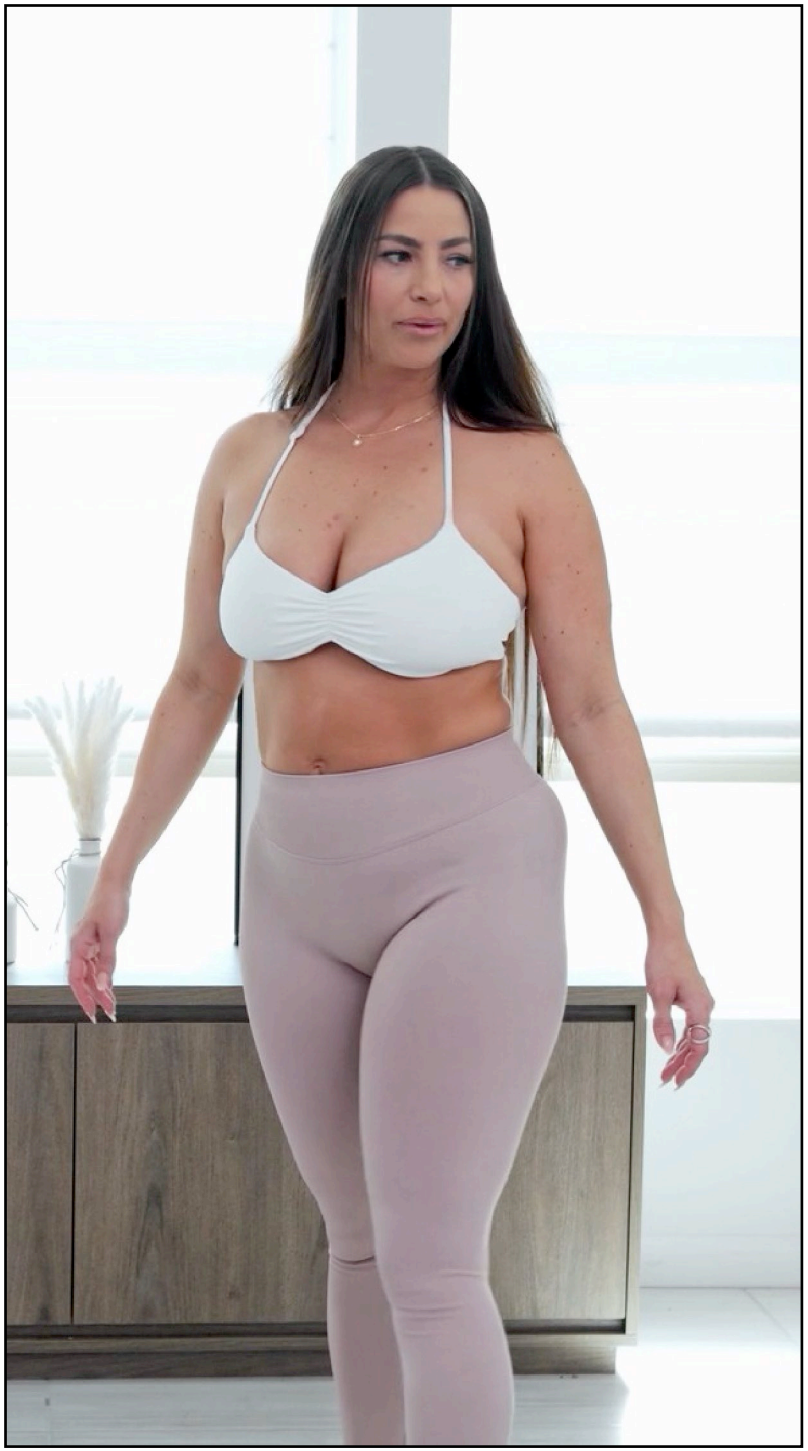

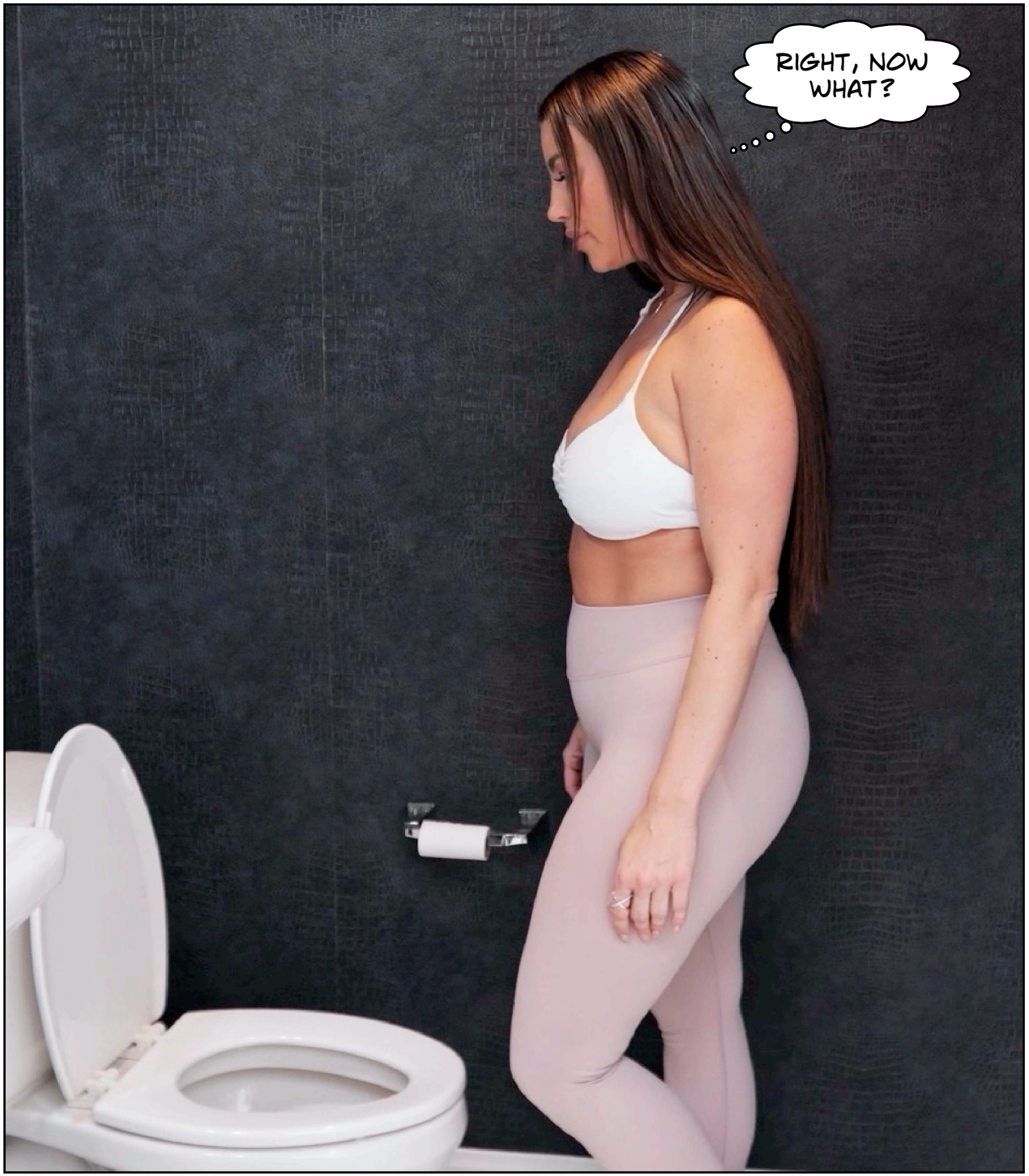
RIGHT, NOW WHAT?

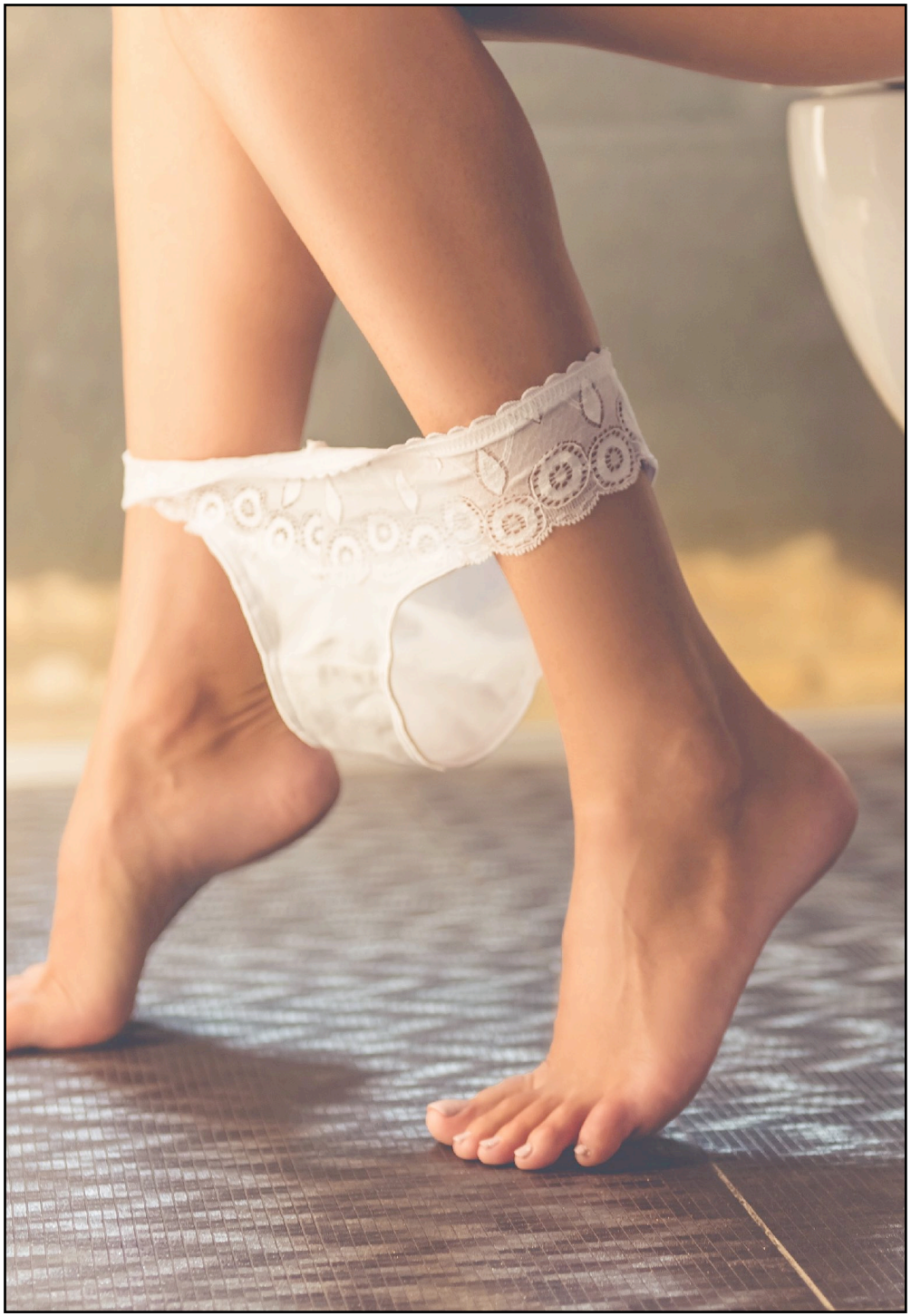


SO WHAT DO I DO NOW?


HE DID WHAT ANY HETEROSEXUAL MAN WOULD DO IN HIS SITUATION.




YES, REAL,
VERY REAL.

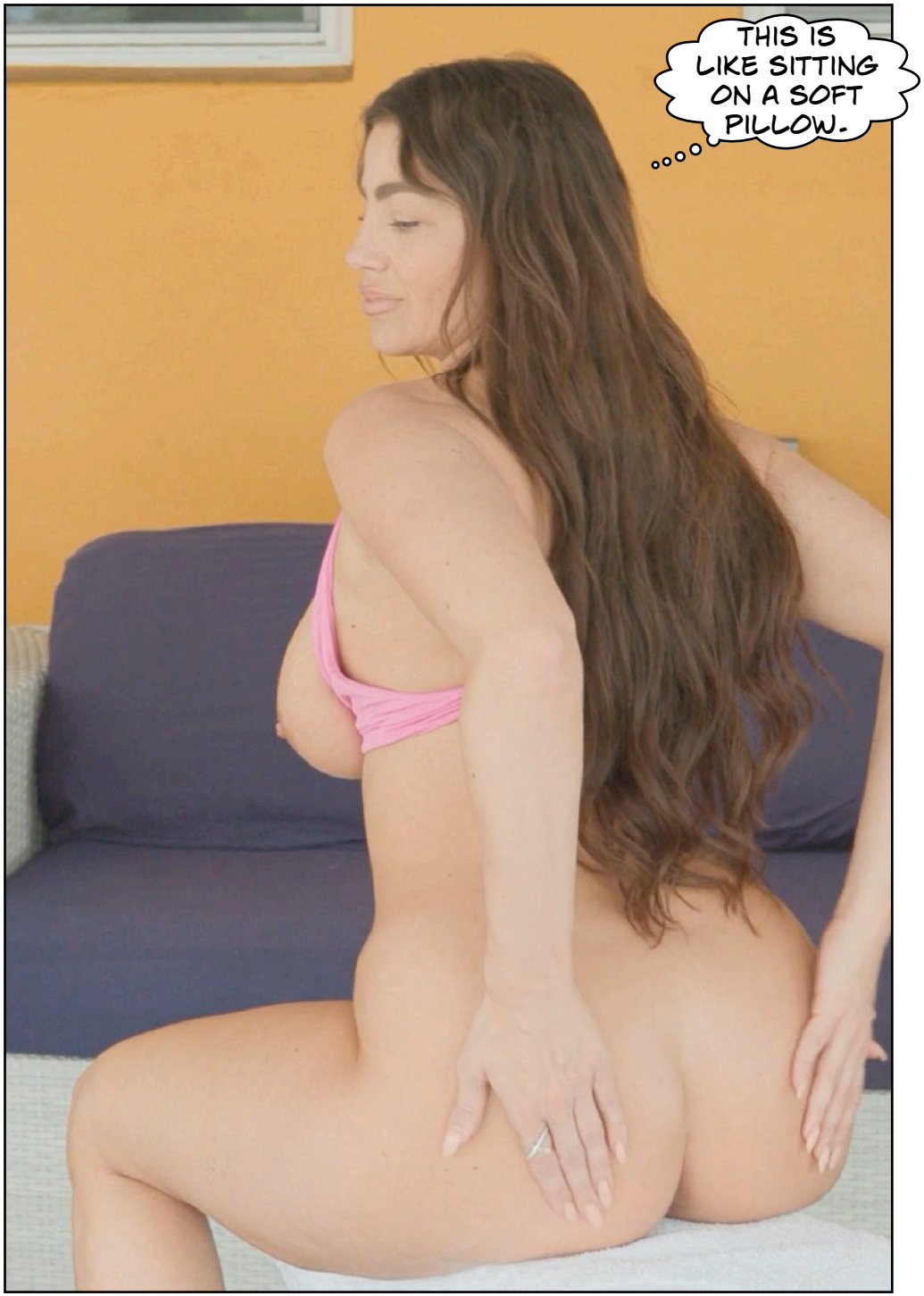
THIS IS LIKE SITTING ON A SOFT PILLOW.




WEL
L, THANK YOU
SARA, YOU HAVE
THOUGHT OF
EVERYTHING.


WOOOW!

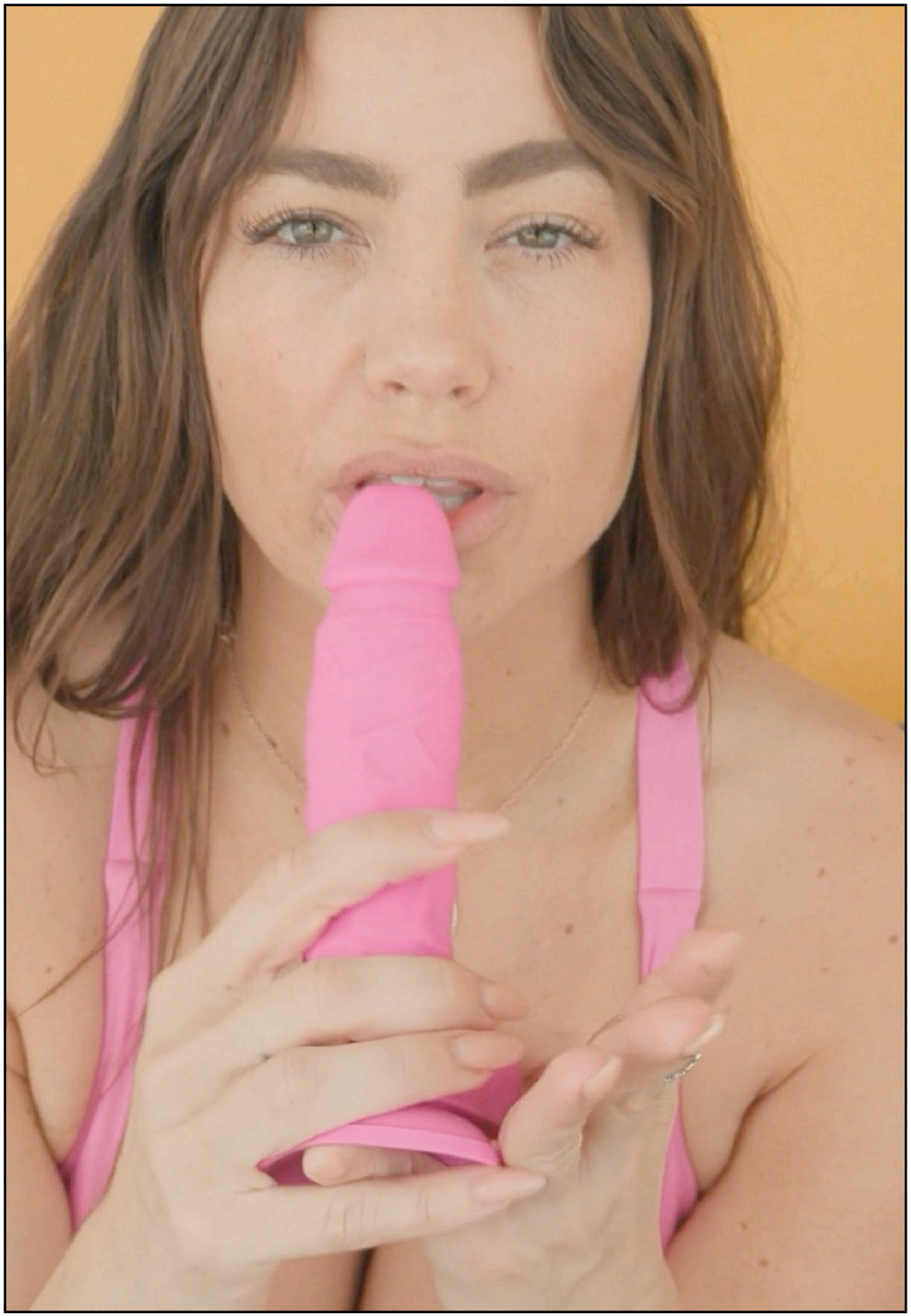








OH FUCK!
THIS FEELS SO GOOD. TOO GOOD. DANGEROUSLY GOOD.




OH MY GOD.


LATER
THANK YOU FOR COMING OVER GAIL. I NEED SOMEONE TO TALK TO. AND I CANNOT TALK TO THE BOYS JUST YET.
IT HAPPENED, DIDN'T IT? YOUR ARE VINCENT IN THERE.


I DID NOT BELIEVE A WORD OF WHAT SHE SAID.
AND NOW YOU ARE A WOMAN. MUST BE WEIRD, RIGHT?


IT IS VERY WEIRD.
HAVE YOU USED THE VIBRATOR YET. I TOLD HER TO LEAVE THE PINK ONE IN A VISIBLE PLACE.


YOU ARE BLUSHING. YOU HAVE HAD INSIDE YOU!
I TOLD HER YOU KNOW: «THERE IS NOTHING THAT MAKES YOU ADAPT TO A NEW BODY AS HAVING AN ORGASM.»
NOT THAT I WOULD KNOW ANYTHING ABOUT BODY SWAPPING.


SO MY SEXUALITY IS THE ONE OF THIS WOMAN NOW?
WHO WAS SHE? I MEAN SARA STOLE THIS BODY TOO, RIGHT?


THE ORIGINAL SARAH, YOU KNOW, WHO HAD YOUR BODY BEFORE OUR SARA, IS A MALE PROFESSOR OF GENDER STUDIES AT BERKLEY.


DOES HE LIKE BEING A MAN?


I HAVE NO IDEA, BUT HE IS OBSESSED WITH GENDER ROLES AND GENDER IDENTITIES AND THAT KIND OF STUFF.


I NEED TO TELL JACK AND JOHN.
THEY WILL NOT BELIEVE ME.


I WILL CALL JACK.


VINCENT WAS JUST HERE. HE SAID HE HAD STOLEN THE BODY OF VINCENT.


SO WHO ARE YOU? VINCENT OR SARA?


I AM GAIL, VINCENT'S NEW FRIEND, AND I CAN CONFIRM THAT HE HAS SWAPPED BODIES WITH SARA.


HE HAS ALREADY HAD HIS FIRST FEMALE ORGASM.


SHE IS TALKING NONSENSE, JACK, BUT IT IS TRUE THAT SARA STOLE MY BODY
I WILL COME OVER AND CATCH UP WITH YOU.







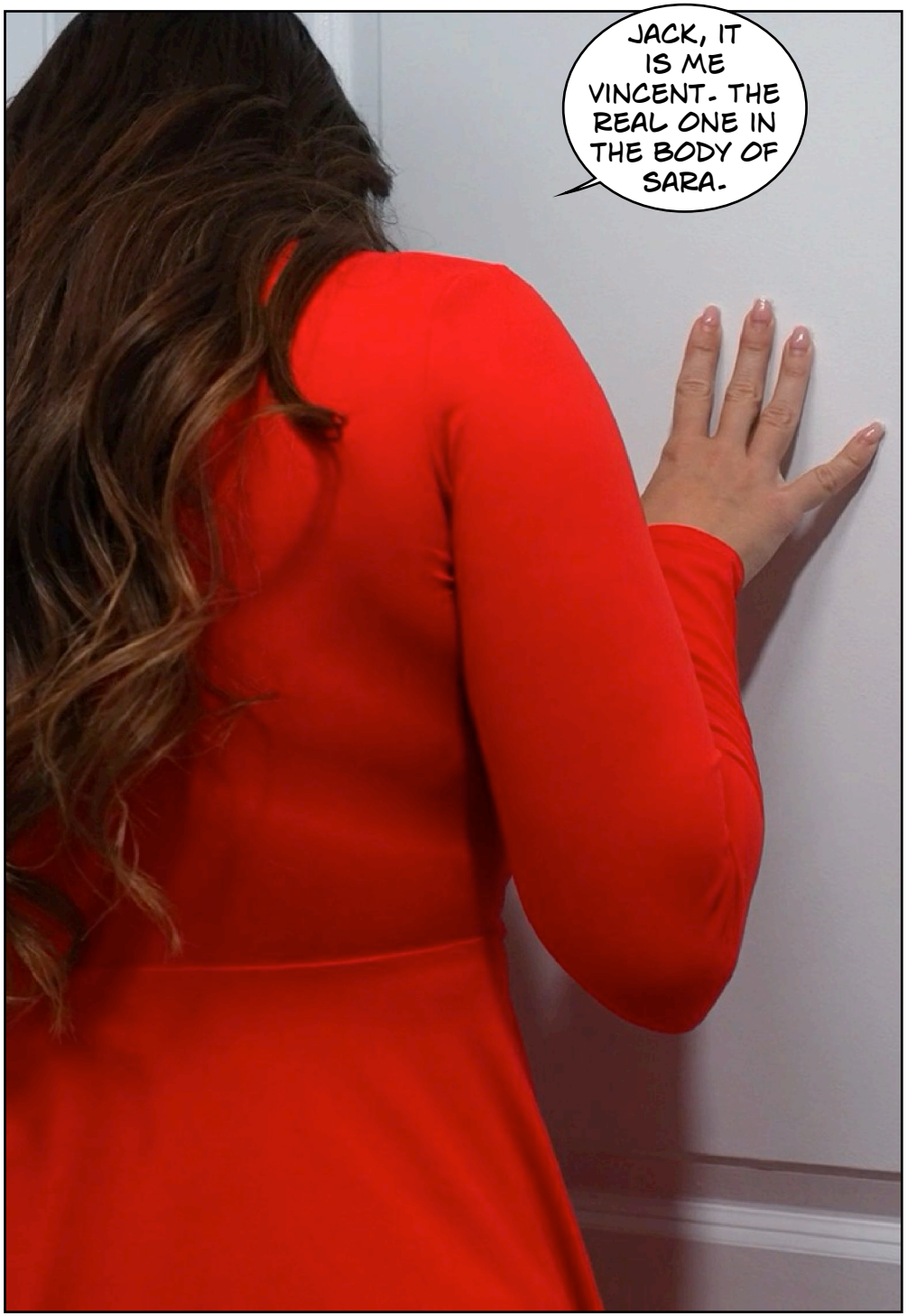
JACK, IT IS ME VINCENT. THE REAL ONE IN THE BODY OF SARA.

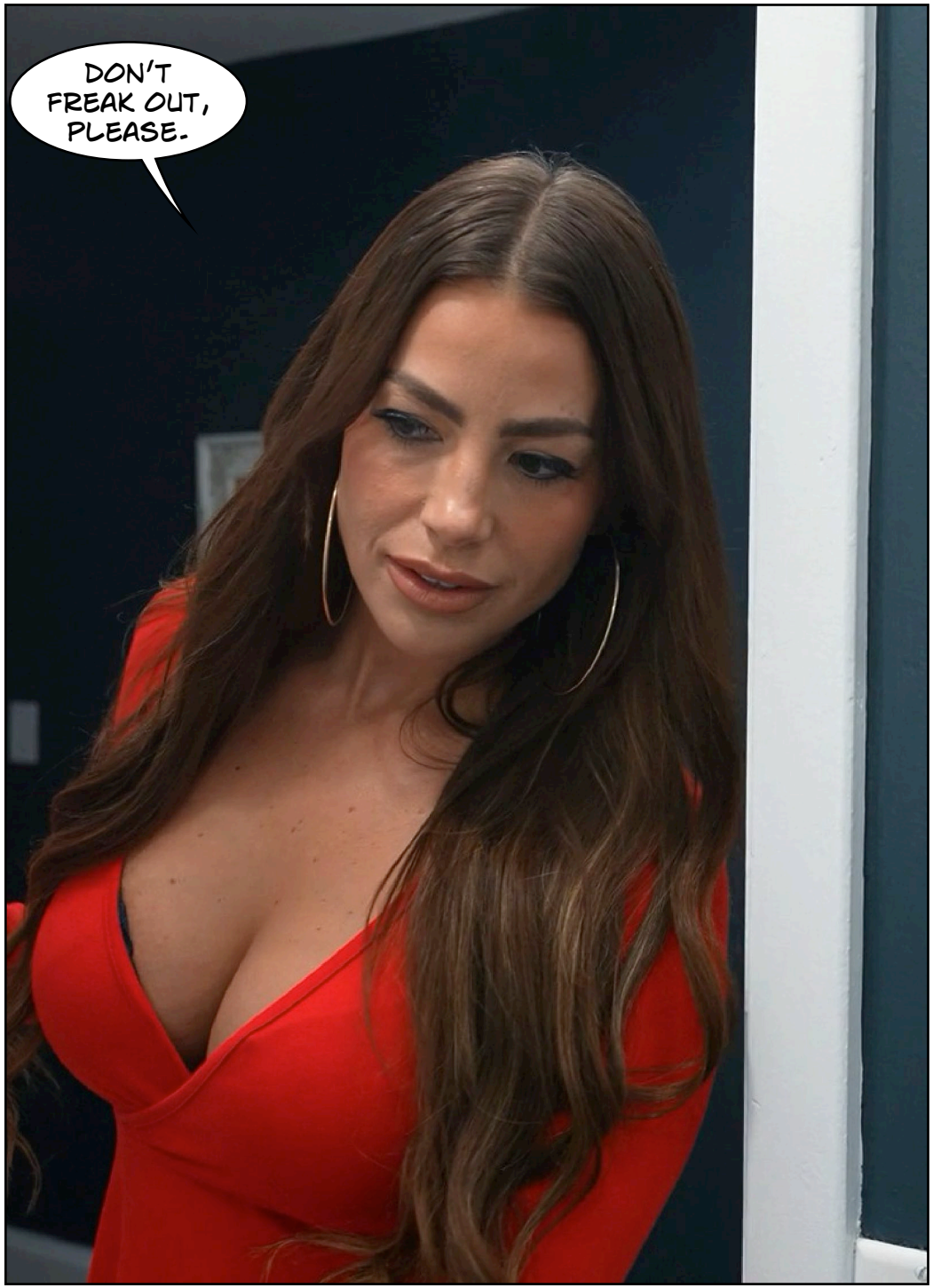
DON'T FREAK OUT, PLEASE.


THIS IS SO WEIRD. HOW ARE YOU FEELING. HOW ARE YOU COPING?


I AM DEFINITELY NOT USED TO THIS BODY.


THIS MORNING I HAD TO STOP MYSELF FROM PEEING STANDING.. AGAIN.


AND IT IS WEIRD TO LOOK IN THE MIRROR AND SEE THAT MILF I HAD FANTASIZED ABOUT.


WE ALL HAD A CRUSH ON SARA, DIDN'T WE?
WE DID NOT UNDERSTAND WHY SHE HUNG OUT WITH US.
WELL, I GUESS NOW WE KNOW.


DO YOU LIKE MEN, NOW?
YEAH, I GUESS I DO, KIND OF. I HAVE TRIED NOT TO THINK ABOUT IT.


IT MUST BE SO WEIRD WAKING UP AND NOT FIND YOUR COCK.
YEAH, THAT WAS A BIT OF A DOWNER, I GUESS.


SARA PACKED MOST OF YOUR CLOTHES, YOUR LAPTOP AND YOUR PASSPORT.
ARE YOU GOING TO KEEP YOUR ROOM?
NO, BUT I WILL CONTINUE TO PAY RENT. HECK, I AM RICH NOW. I MIGHT AS WELL BUY THE PLACE.


OR MAYBE YOU CAN COME AND LIVE IN MY MANSION. I HAVE A LOT OF SPARE ROOMS.

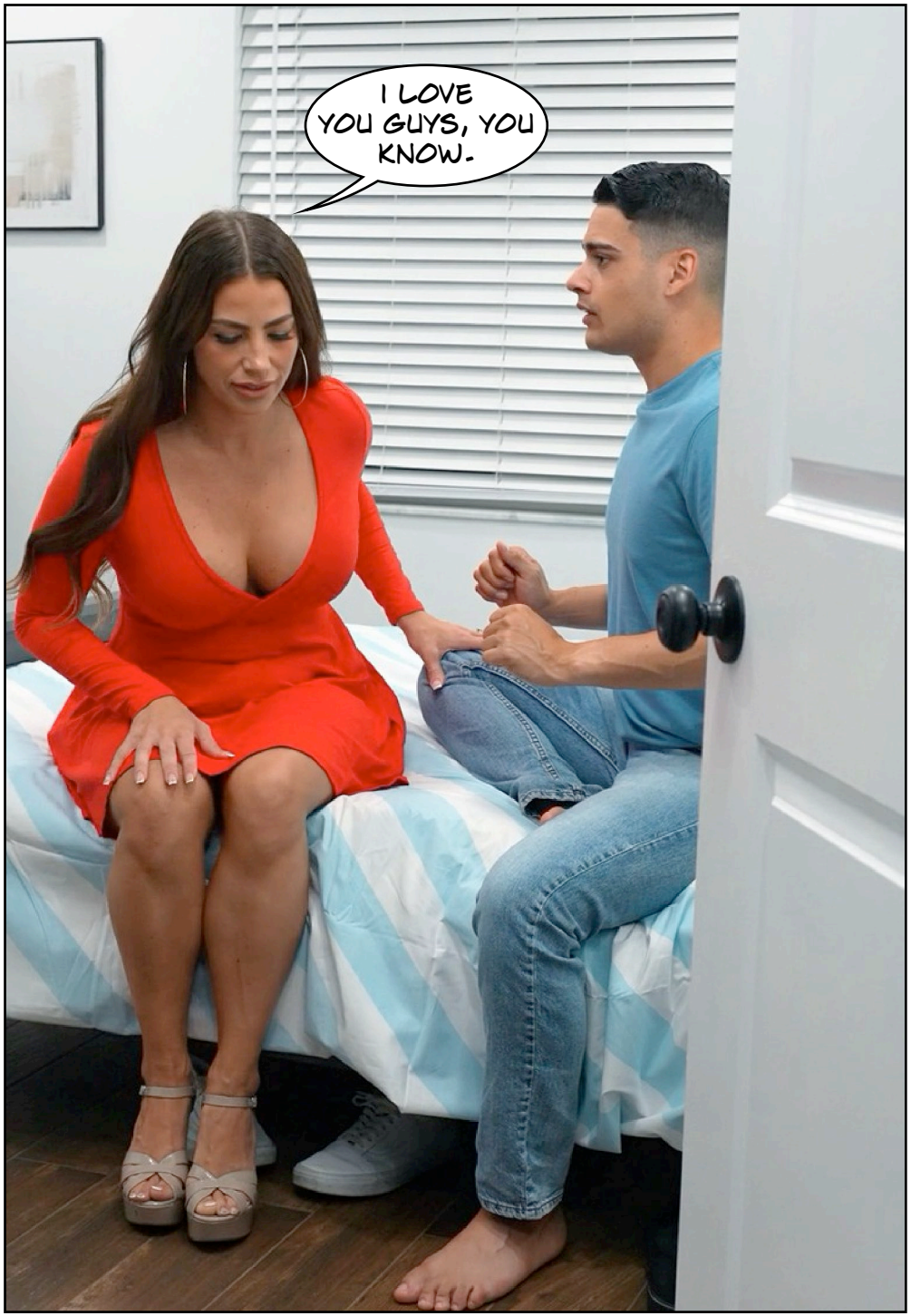
I LOVE YOU GUYS, YOU KNOW.


I KNOW THAT THIS WILL BE A BIT AKWARD AT FIRST, ME BEING A WOMAN AND ALL.
BUT I HOPE WE CAN CONTINUE TO BE FRIENDS.


YOU ARE GETTING A HARD-ON, AREN'T YOU?
SORRY.



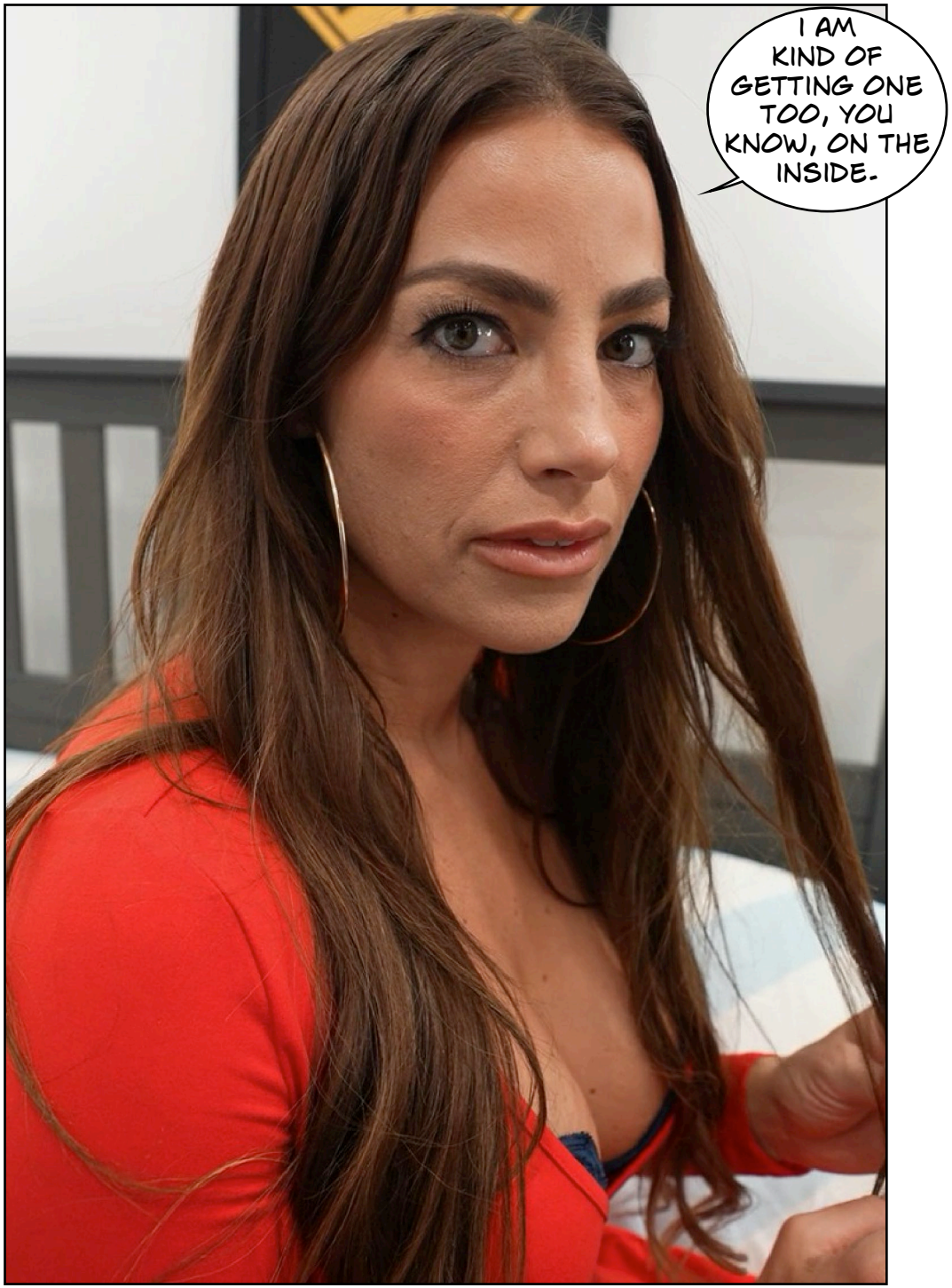
I AM KIND OF GETTING ONE TOO, YOU KNOW, ON THE INSIDE.

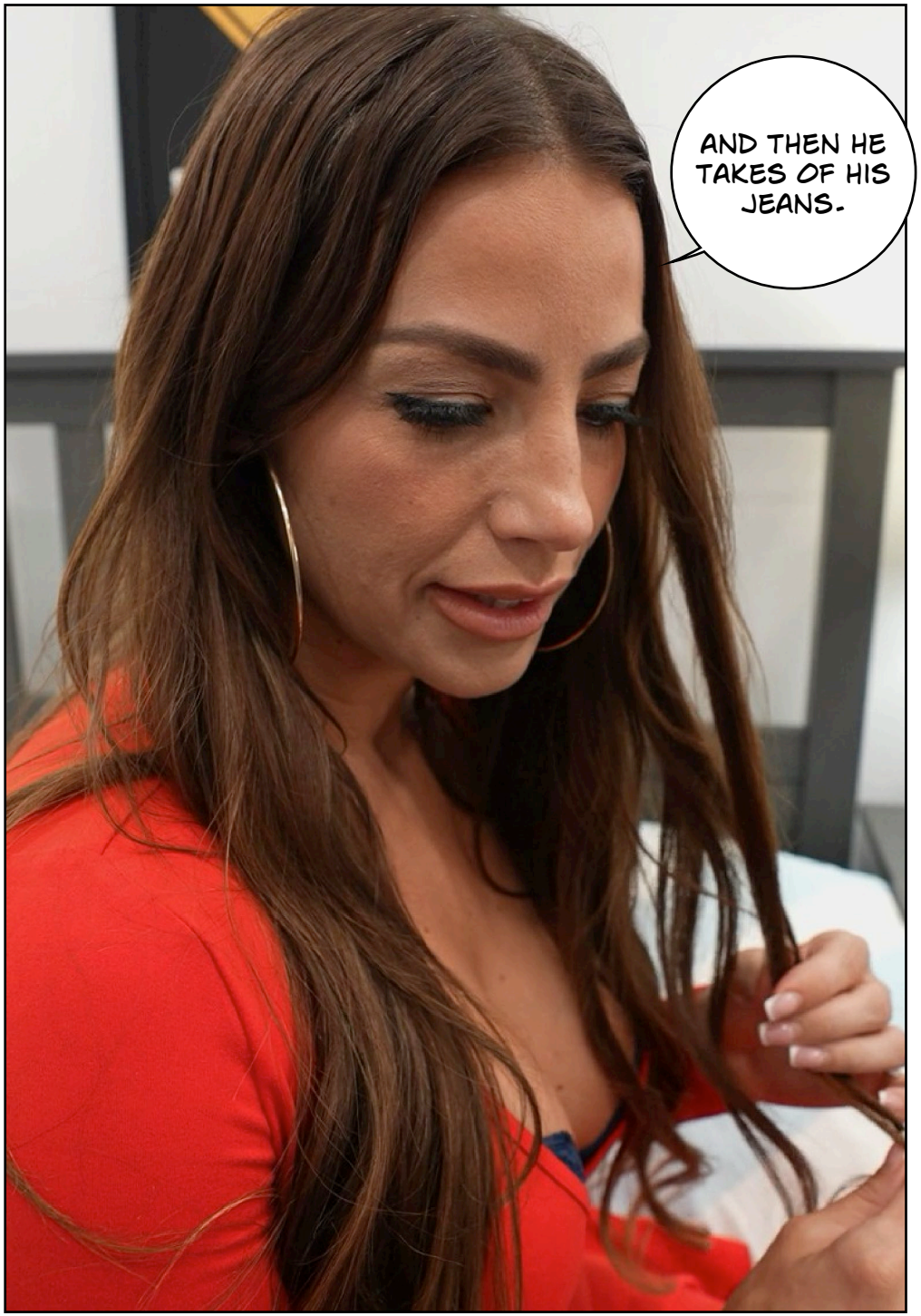
AND THEN HE TAKES OF HIS JEANS.


STUDENT



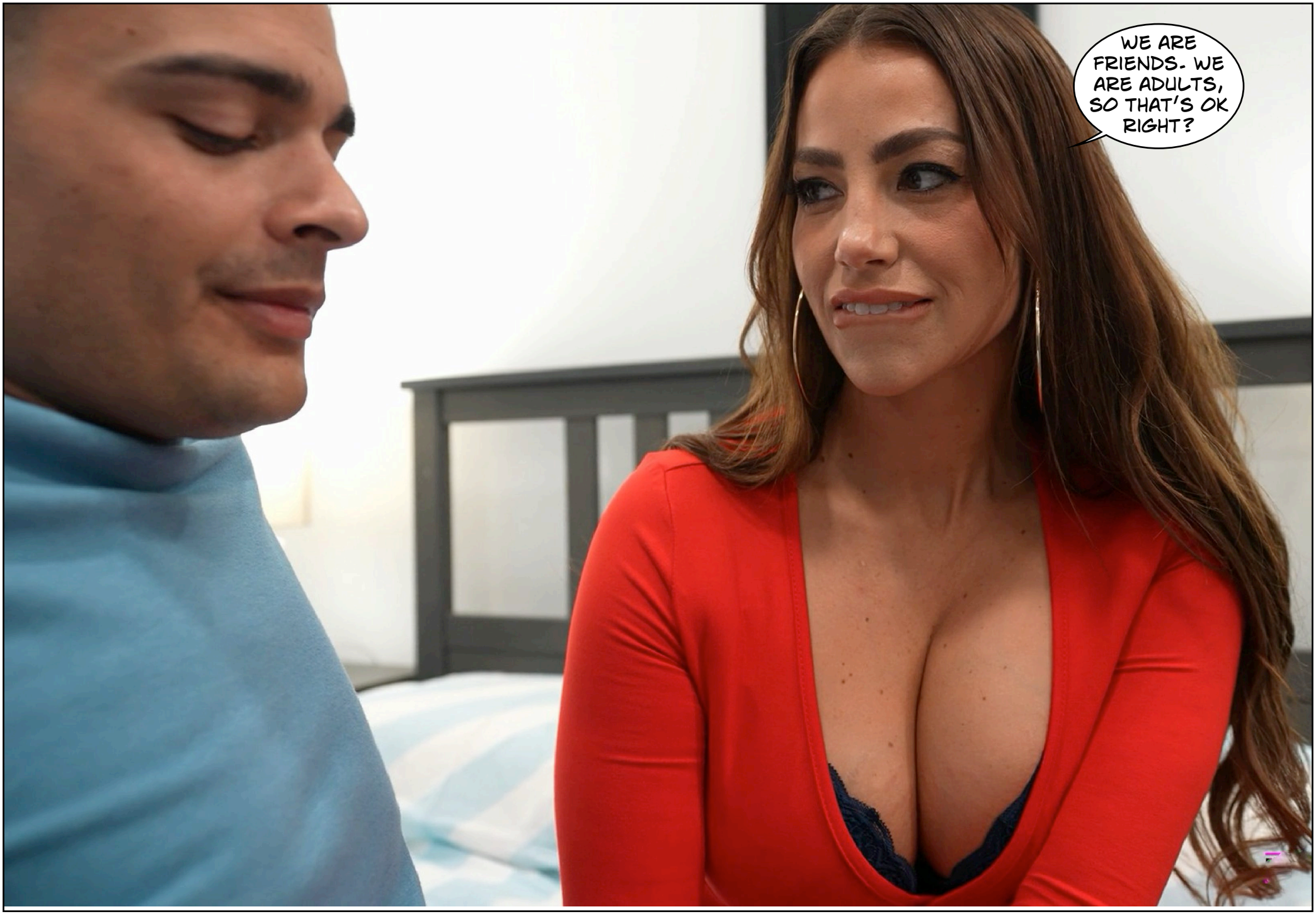
WE ARE FRIENDS. WE ARE ADULTS, SO THAT'S OK RIGHT?


YOU ARE SO SEXY THAT YOU MAKE ME CRAZY NOW.

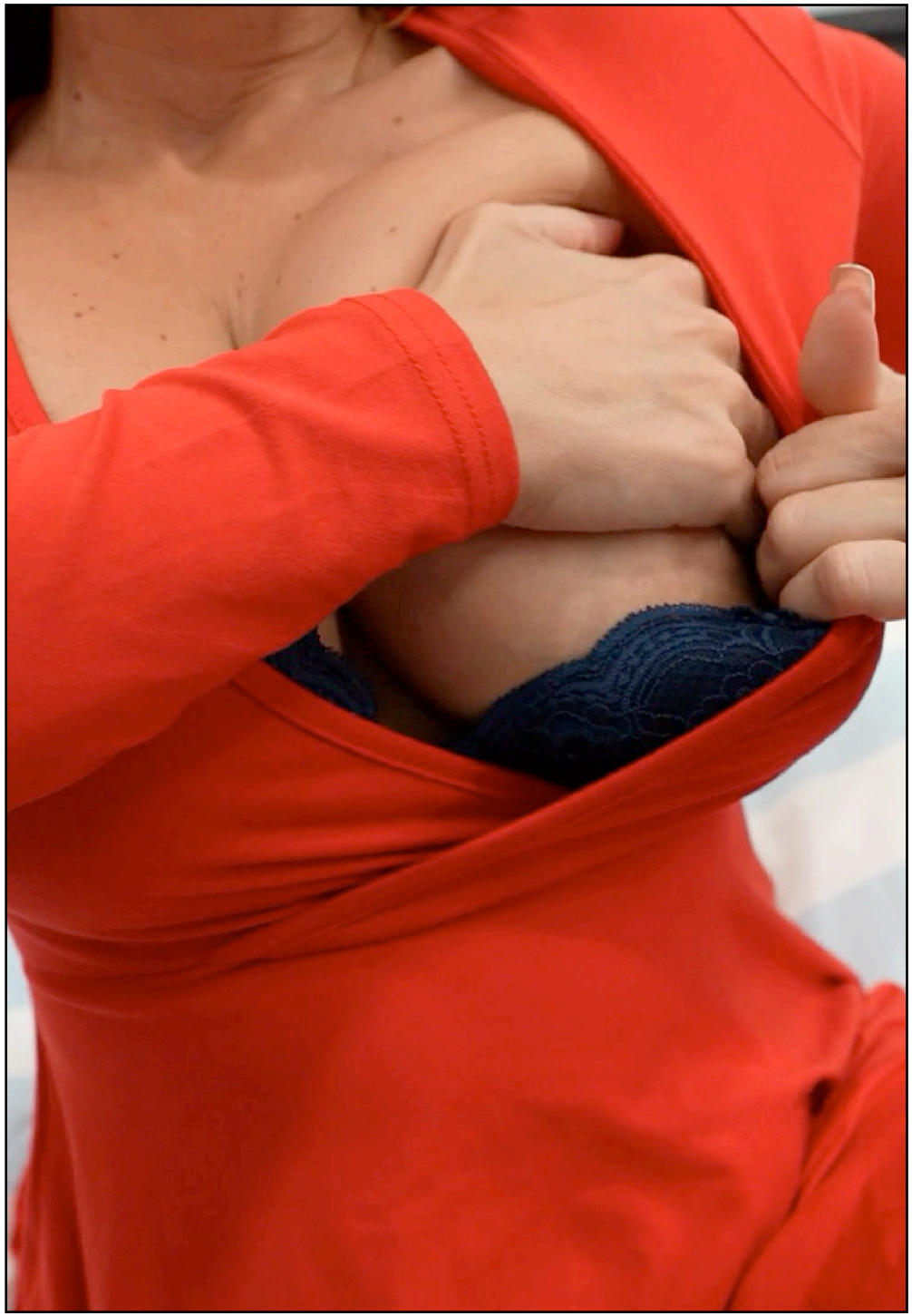



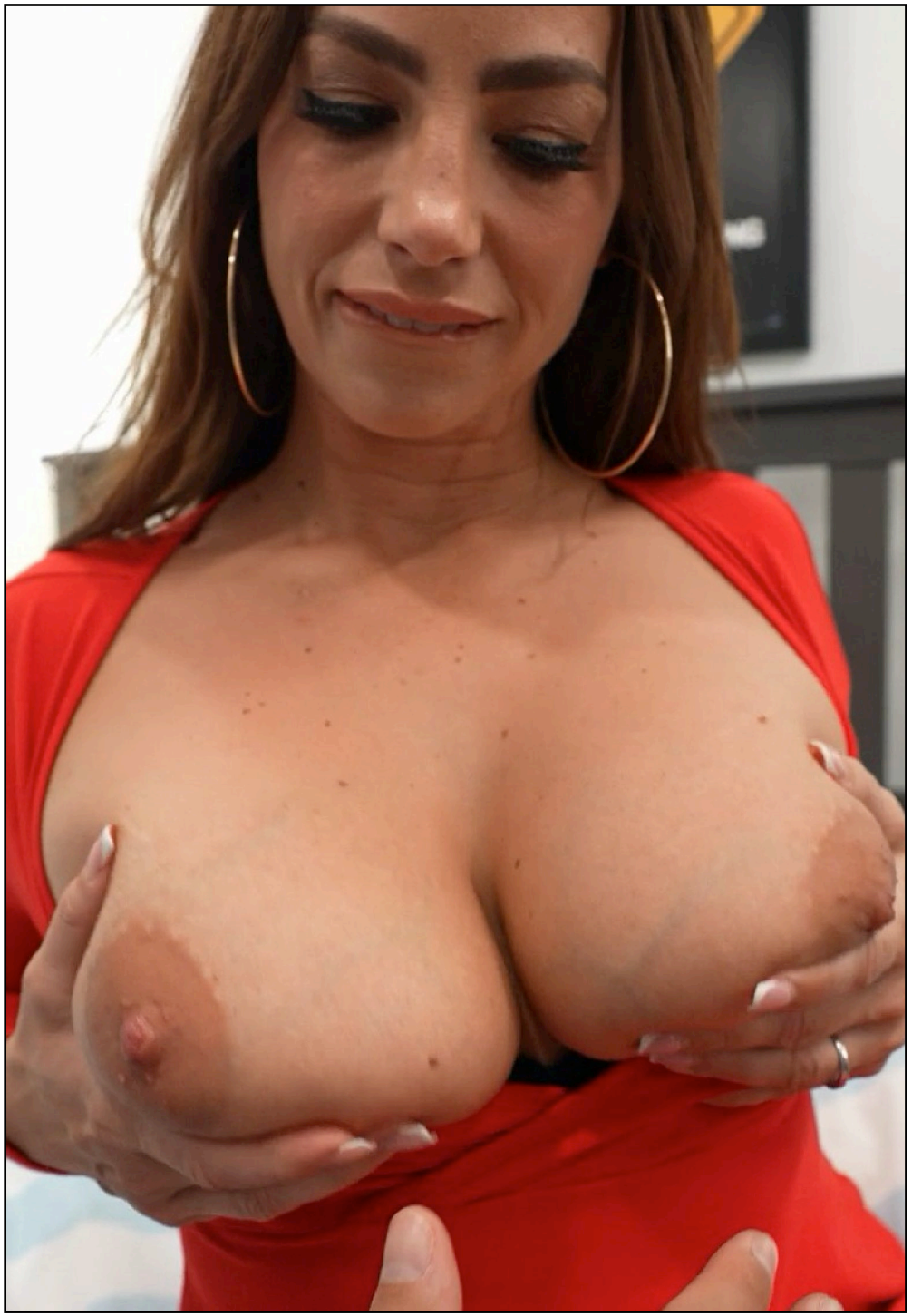


STUDENT CROSSING





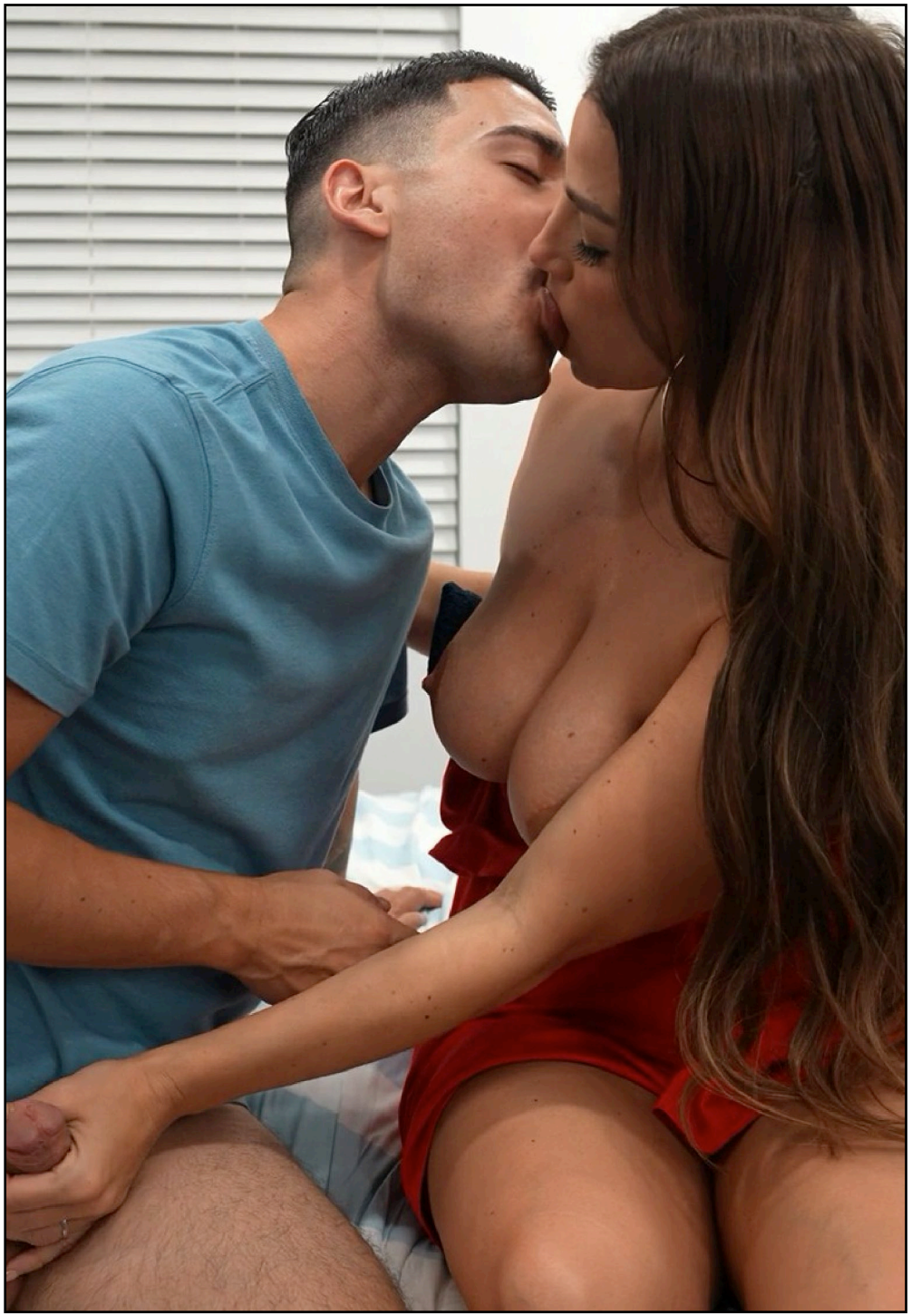


STUDENT CROSSING


THERE IT IS. I HAVE A PUSSY NOW. I HAVE A VAGINA. I HAVE FUCKING OVARIES, WOULD YOU BELIEVE IT?


LOOK AT THAT! THIS IS CRAZY!




OH MY GOD, THIS FEELS SO GOOD.






STUDEI



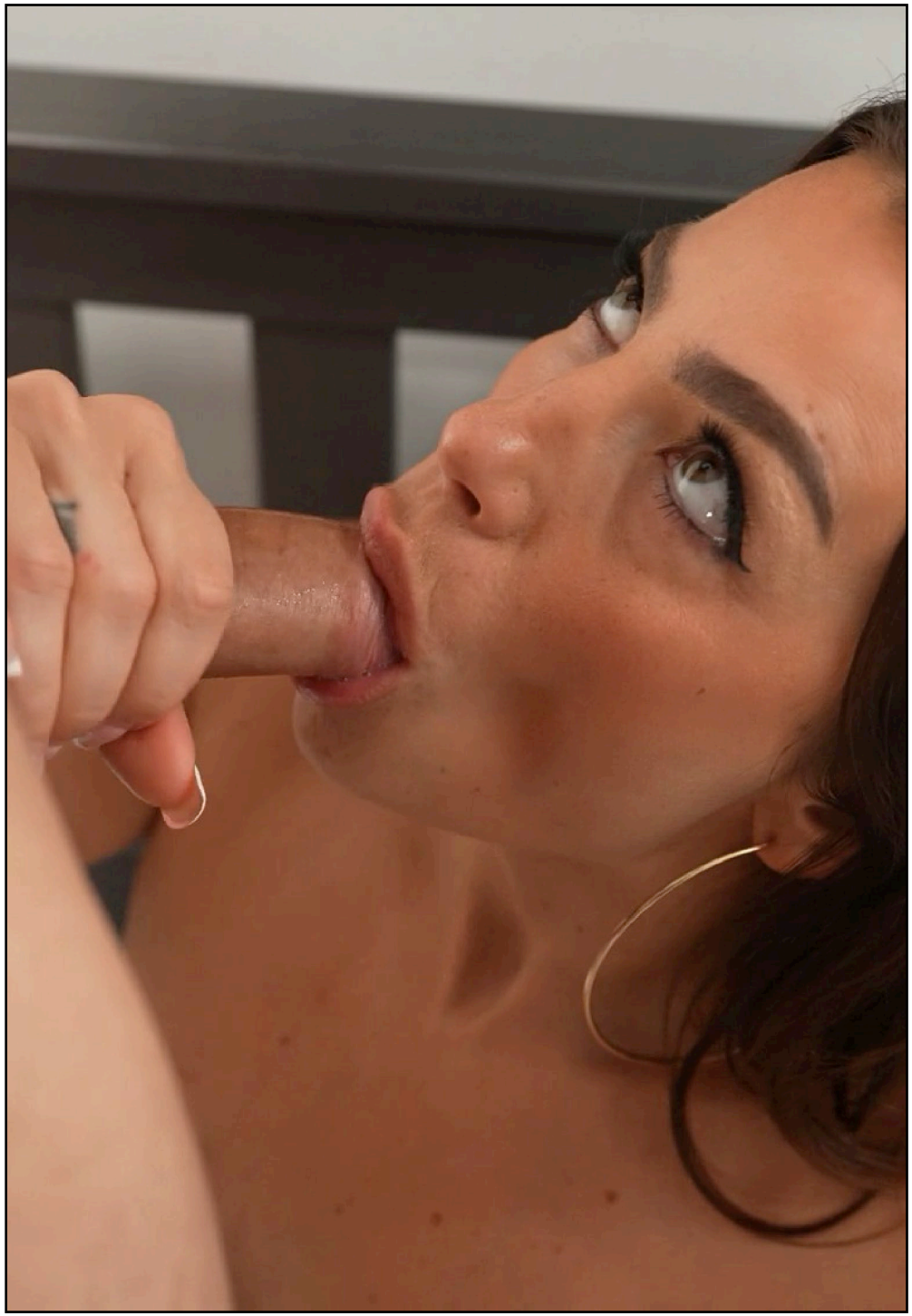


STUDENT






OH MY GOD, THIS IS REAL. I CAN FEEL IT.


OH YEAH, THAT FEELS GOOD.








CROSSING










DON'T STOP! PLEASE DON'T STOP.

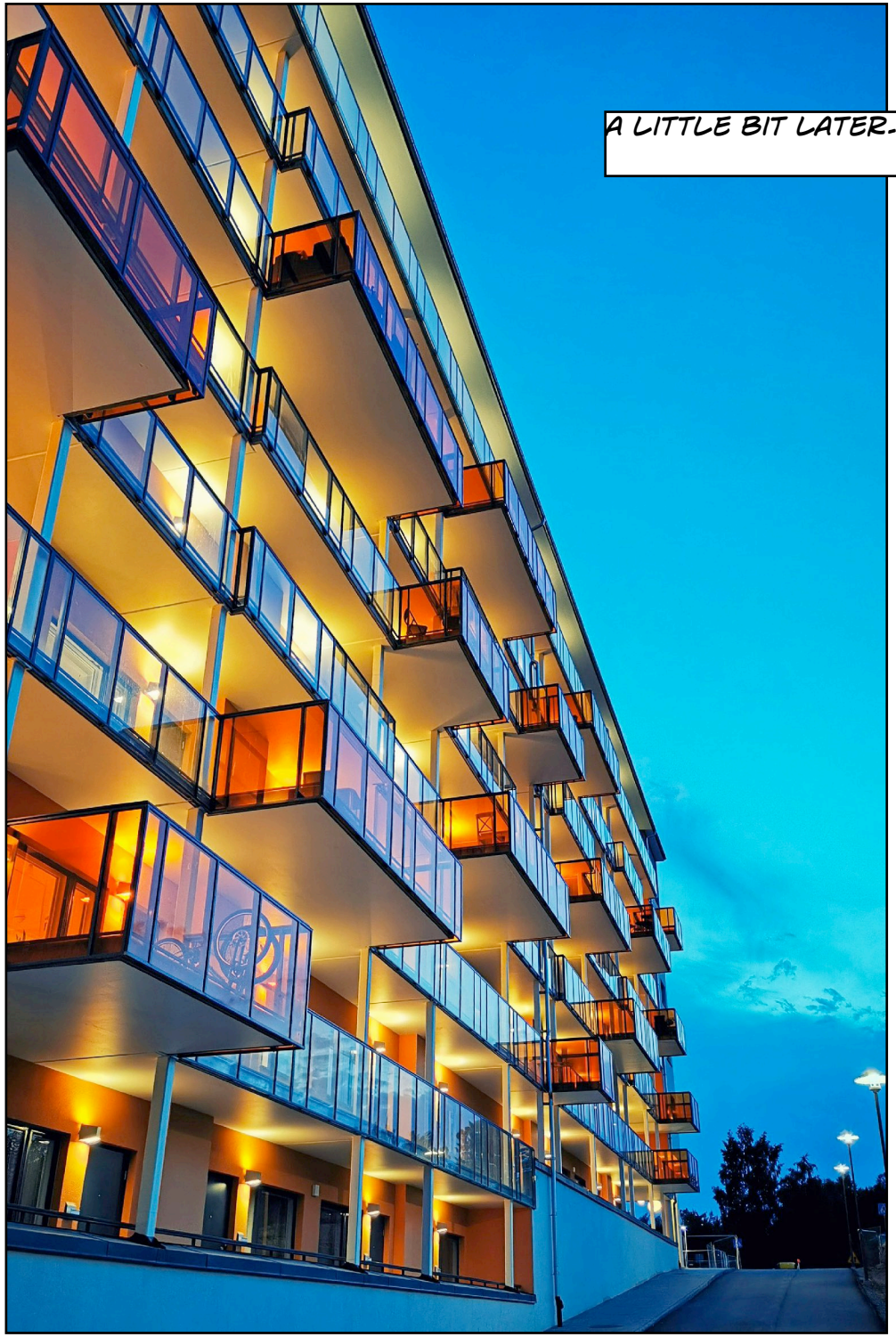
A LITTLE BIT LATER.




VINCENT, ARE YOU HERE?


YEAH, I AM HERE.
TRIPLE CHEDDAR BLEND




HI JOHN. YES, IT IS ME VINCENT.
IT IS ALL TRUE. SARA STOLE MY BODY.


IF I WOKE UP WITH A BODY LIKE THAT, I WOULD SPEND THE WHOLE DAY IN BED, PLAYING WITH MY TITS.
WHO SAYS THAT I HAVEN'T?


HOW DOES IT FEEL, ON THE INSIDE?
I LIKE THEM A LOT.


I LET JACK FUCK ME.


I LIKED IT- I AM SO FUCKING SEXY NOW-


I AM NOT GOING TO COOK FOR YOU EVERY DAY, JOHN. IN FACT, I DO NOT LIVE HERE ANYMORE. I HAVE MY OWN MANSION.
A MANSION EH? BUT OF COURSE. WHY NOT?


AND IF YOU ARE NICE I MIGHT LET YOU BORROW MY RED FERRARI.






I AM AFRAID I DROPPED MY FORK. CAN YOU GET IT FOR ME?

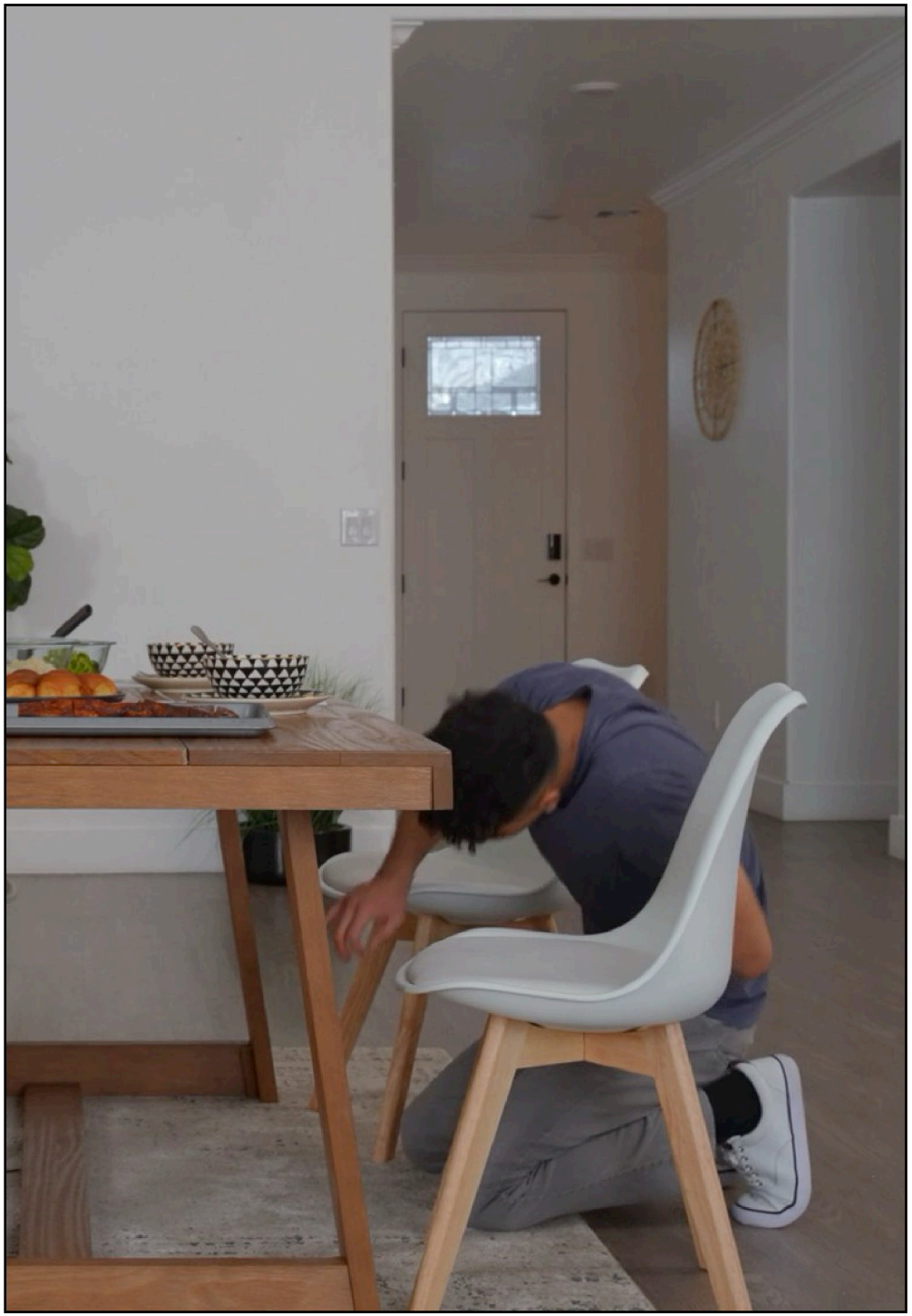


OH MY GOD!



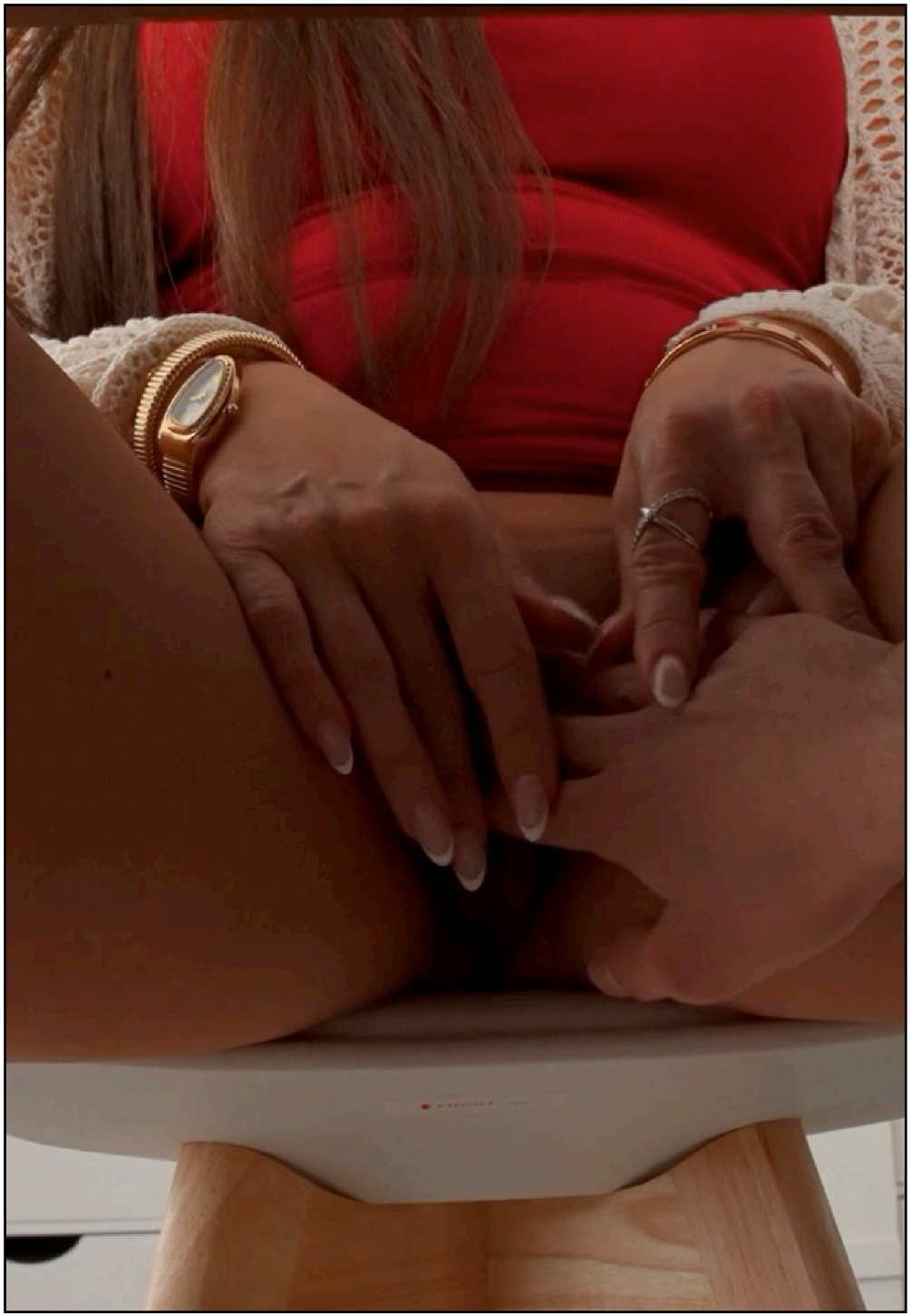


MMMMMM.


OH GOD YEAH-



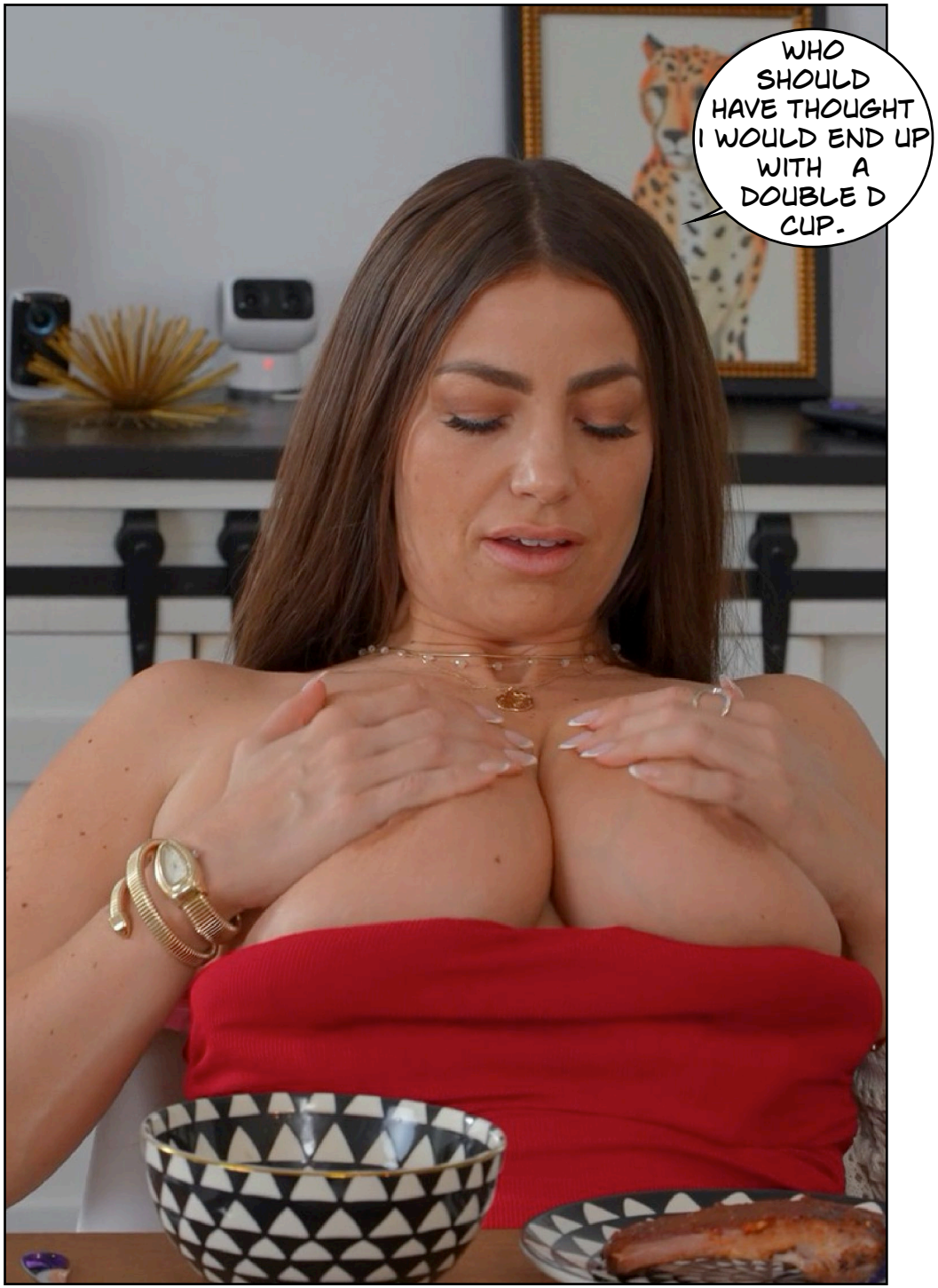
WHO SHOULD HAVE THOUGHT I WOULD END UP WITH A DOUBLE D CUP.


OH YEAH, LICK MY CLIT. YOU ARE SO GOOD AT THIS JOHN.


I WANT TO FUCK YOU TOO.
SURE, JOHN, WHATEVER YOU WANT JOHN.


DO YOU THINK I AM BECOMING A SLUT, JOHN?


OH, I DO HOPE SO.




DO YOU WANT TO COME ALL OVER MY FACE?


GOOD BOY!


A WEEK LATER.


SO IT TURNED OUT I HAD A YACHT AS WELL.
THE END

KODA MONROE




FROM
MOMWANTSTOBREED
MOM WANTS TO
BREED


FTVMILFs.com


MOMSTEACHSEX


MOMSTEACHSEX


FEM/FLUXX
Free erotic
transgender
photo comics
femfluxx.com


FEMINIZED.ORG
Visit our huge collection of sexy TG captions and erotic photo comics.
All free!