TALES FROM THE SHIMMERING

TRANSGENDER EROTICA FROM FEM FLUXX

SEXUALLY EXPLICIT!

FOR ADULTS ONLY!




PART 1: LONDON
BY THE FOXX


HERE IS LONDON NEWS WITH THE LATEST ON THE SHIMMERING.


THE MYSTERIOUS LIGHT PHENOMENA, WHICH SEEMS TO TRANSFORM PEOPLE OR MOVE THEM TO ANOTHER PLACE HAVE BEEN REPORTED IN EVEN MORE PLACES.
Tivoli Audio
MODEL ONE
FM AM
AUX
Kensie
tensils
Cottage


SCIENTISTS DESCRIBE IT AS A COSMIC ANOMALY THAT SEEMS TO VIOLATE SEVERAL NATURAL LAWS.
EMERGENCY
NO SMOKING


WHICH, I GUESS, MEANS THAT THEY HAVE NO IDEA WHAT THIS IS ABOUT


THERE ARE TOO MANY OF THESE INSTANCES TO SEE ALL OF THEM AS A HOAX, THOUGH, OR AS MASS HYSTERIA FOR THAT MATTER.
LIVE
NEWS
THE SHIMMERING IS SPREADING

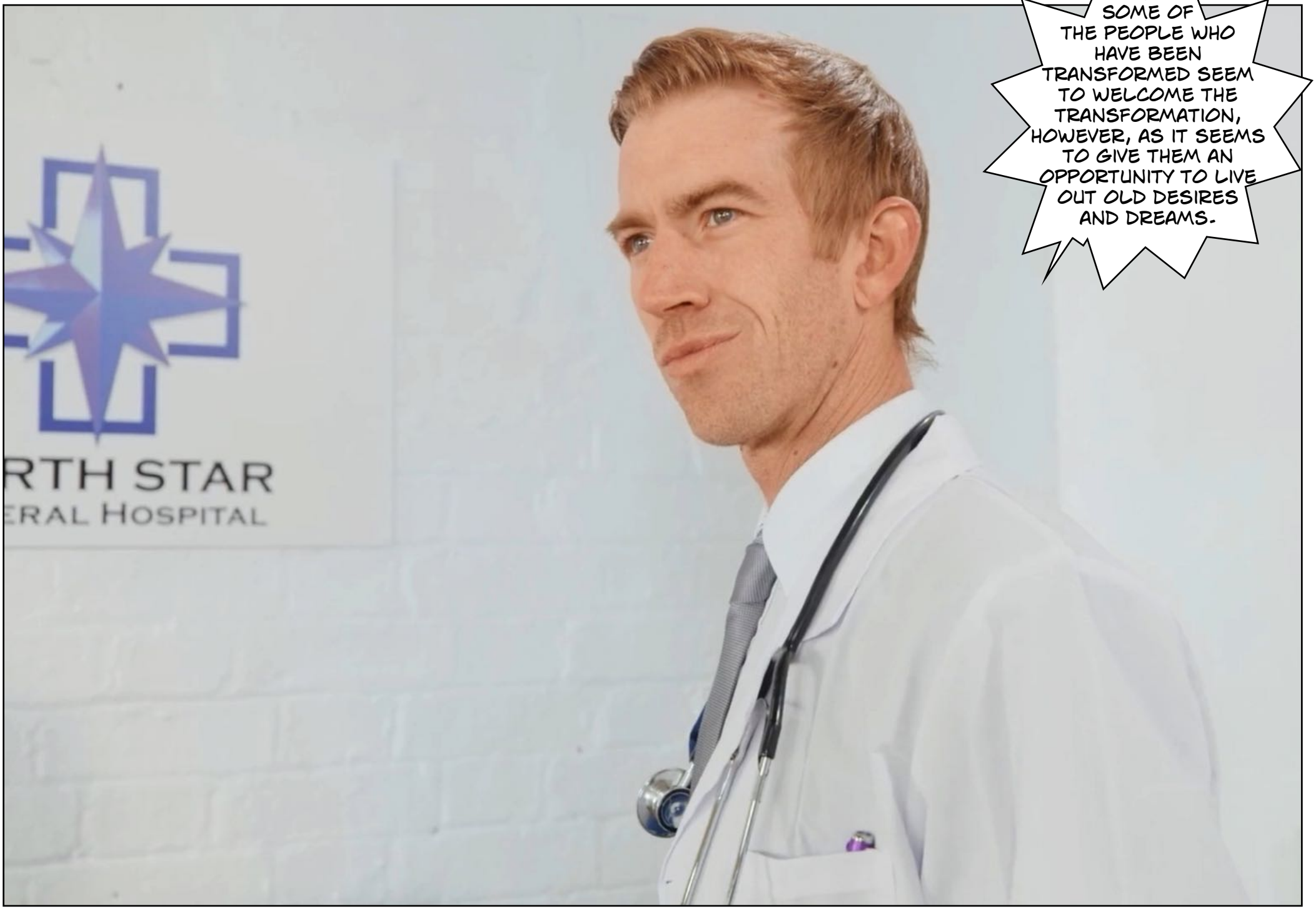
SOME OF THE PEOPLE WHO HAVE BEEN TRANSFORMED SEEM TO WELCOME THE TRANSFORMATION, HOWEVER, AS IT SEEMS TO GIVE THEM AN OPPORTUNITY TO LIVE OUT OLD DESIRES AND DREAMS.
RTH STAR
ERAL HOSPITAL


WE NEED HELP HERE!
STAR
HOSPITAL


HE IS UNCONSCIOUS. WE CANNOT GET HIM TO WAKE UP!


IS THIS YOUR WIFE SIR? YOU COME FROM YOUR WEDDING?


CAN YOU HEAR ME, MAAM? YOU ARE AT THE HOSPITAL. I AM DOCTOR CALVIN.


BILLY'S WIFE IS NOT HERE. THIS IS HIS BEST MAN, ROGER VANCE.


HE WAS TALKING TO MY SISTER, EVELYN.


AND THEN THERE WAS THIS LIGHT. A SHIMMERING.


I WASN'T CLOSE ENOUGH TO SEE WHAT WAS HAPPENING.

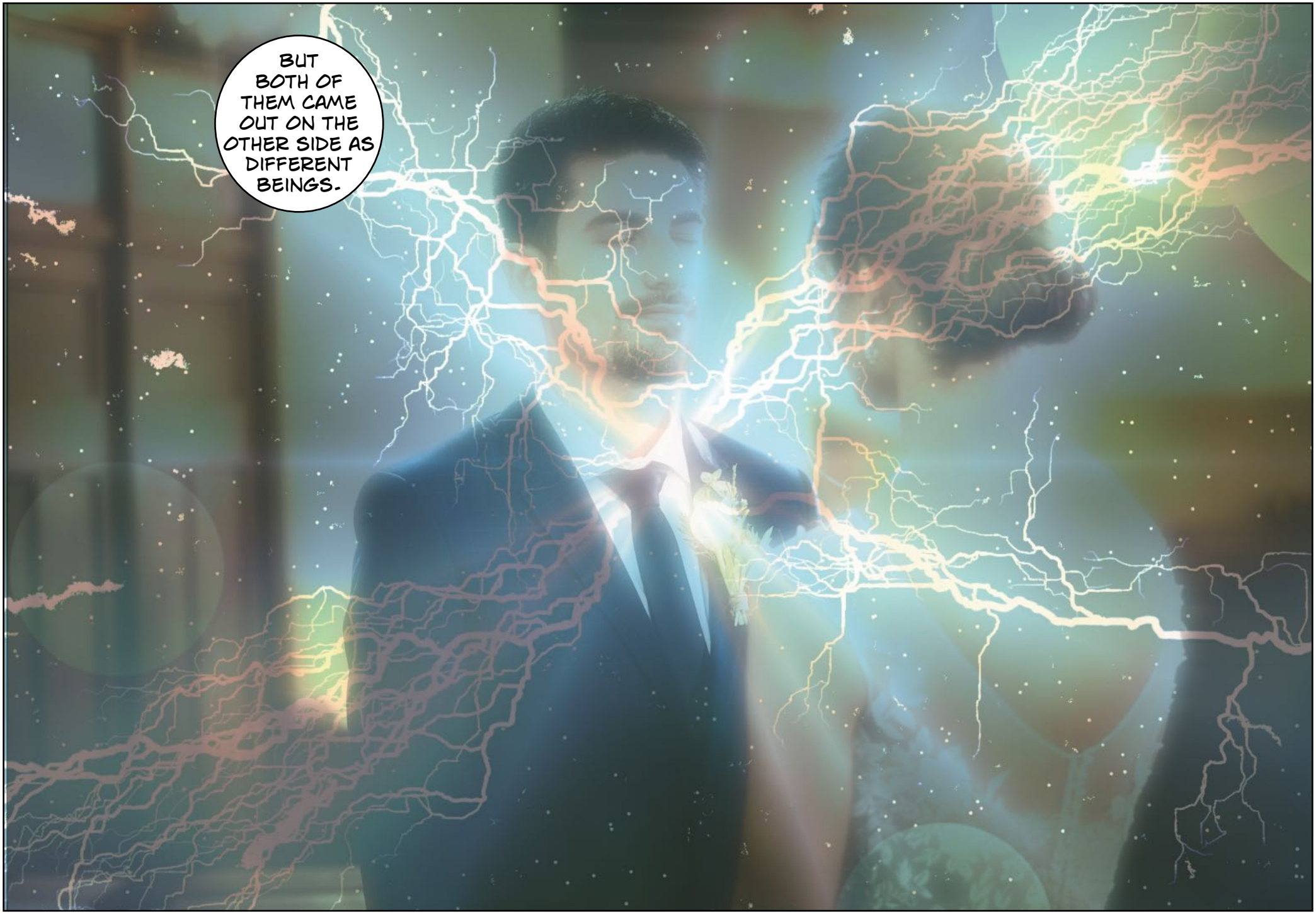
BUT BOTH OF THEM CAME OUT ON THE OTHER SIDE AS DIFFERENT BEINGS.


ROGER FELL DOWN ON THE FLOOR, NOW AS THIS WOMAN-


EVELYN WOKE UP AS A MAN. SHE IS OK, BUT ROGER DID NOT WAKE UP.



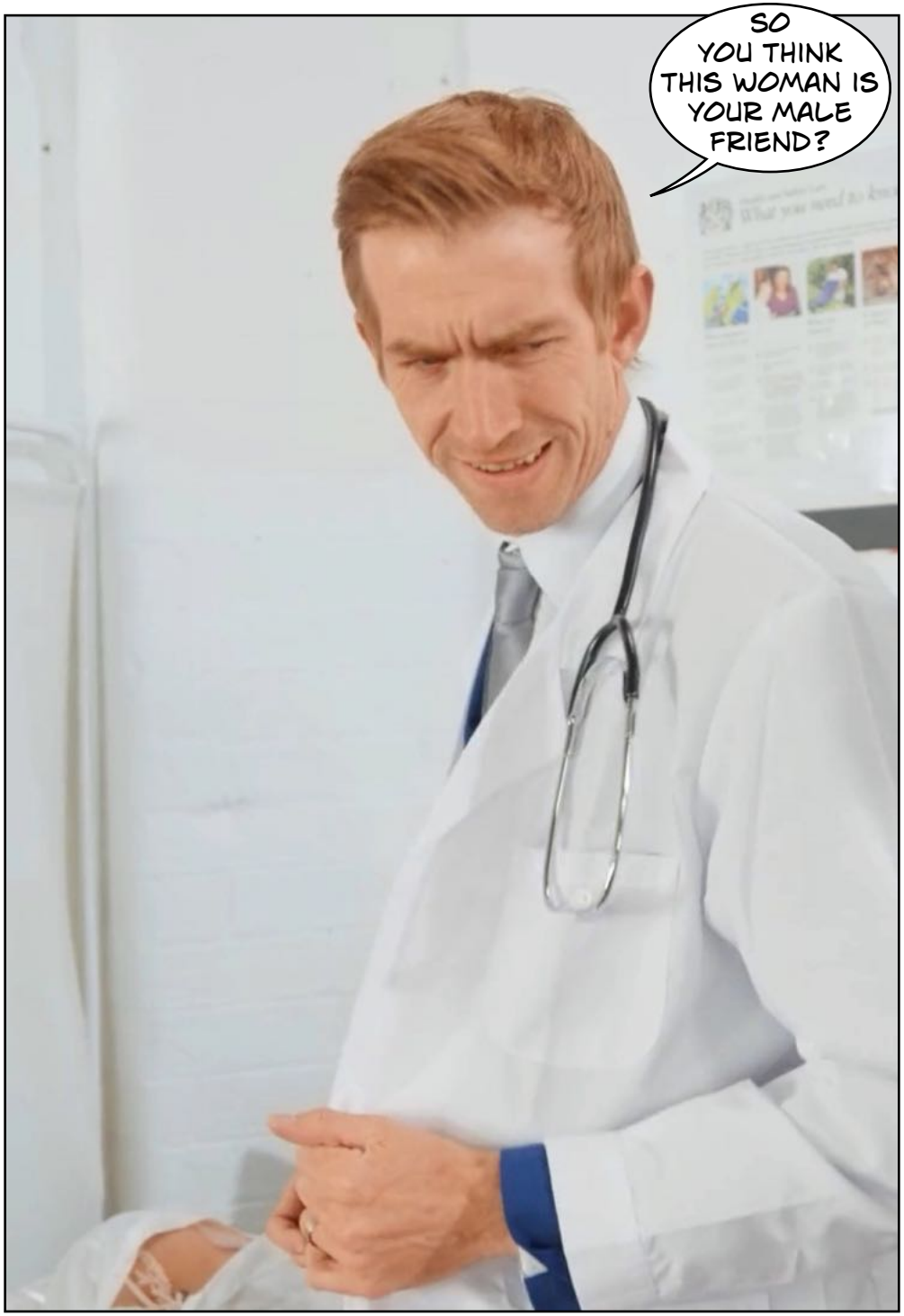
SO YOU THINK THIS WOMAN IS YOUR MALE FRIEND?

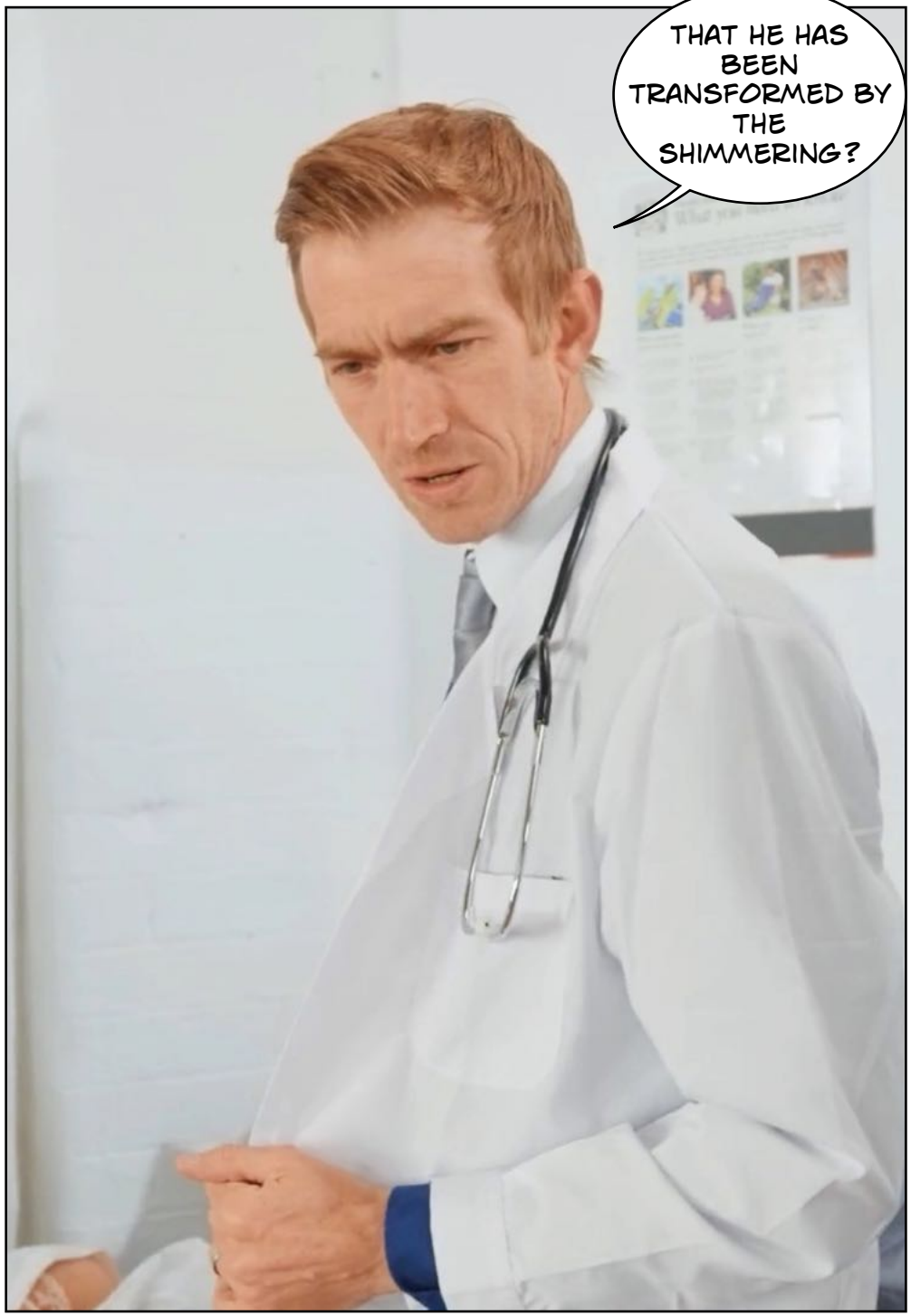
THAT HE HAS BEEN TRANSFORMED BY THE SHIMMERING?


OK, COULD YOU PLEASE LEAVE THE ROOM. I NEED TO EXAMINE THE PATIENT, AND WE HAVE NOT ESTABLISHED HER RELATIONSHIP TO YOU YET.


I AM DIZZY. IS THERE SOMETHING WRONG WITH ME?


WHO ARE YOU? THE PEOPLE WHO BROUGHT YOU IN CALLS YOU ROGER VANCE.
First aid box


I HAD THIS STRANGE DREAM. I WAS AT THEM WEDDING TALKING TO EVELYN, AND THEN I THOUGHT: WHAT WOULD BE TO BE A WOMAN LIKE HER?

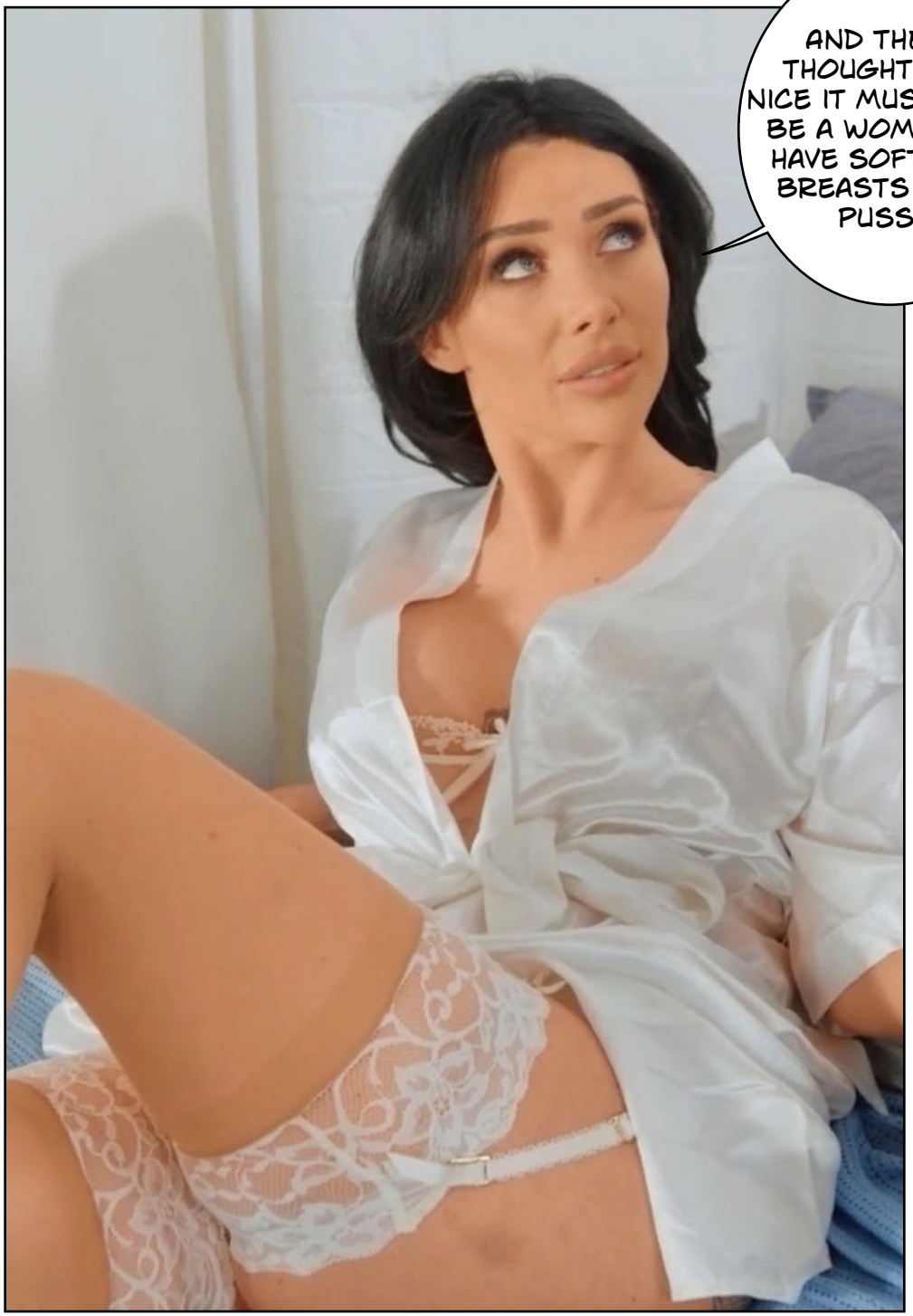
AND THEN I THOUGHT: HOW NICE IT MUST BE TO BE A WOMAN. TO HAVE SOFT SKIN, BREASTS AND A PUSSY.


I HAVE NEVER THOUGHT ABOUT THAT BEFORE. OR MAYBE I HAVE AND HAVE FORGOTTEN ABOUT IT. WHAT DO YOU THINK?


LET ME HELP YOU UP.

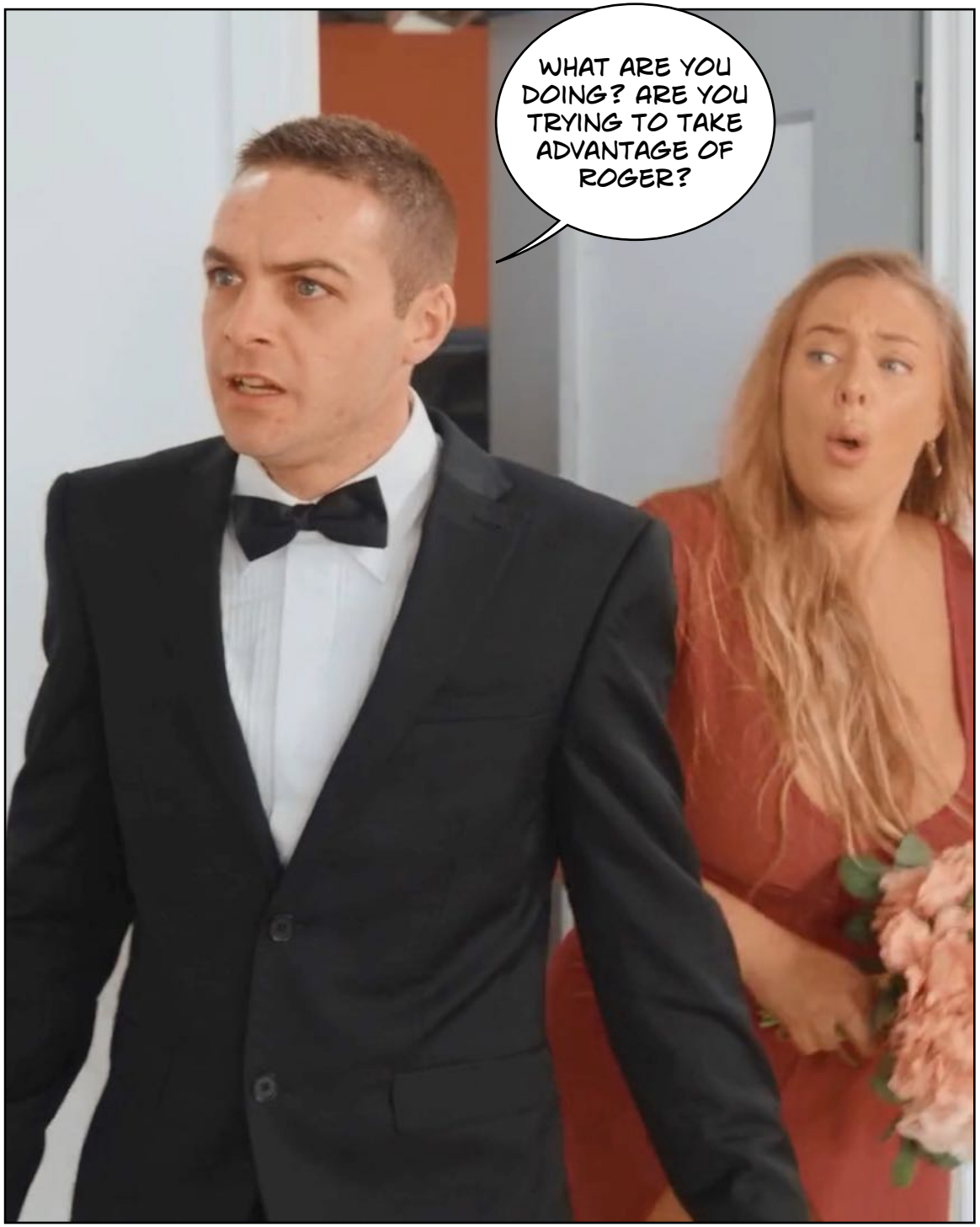
WHAT ARE YOU DOING? ARE YOU TRYING TO TAKE ADVANTAGE OF ROGER?


GOD, I STILL HAVE TITS.
I NEED YOU TO GET OUT OF HERE. I AM TESTING HER REFLEXES.


AND I HAVE LONG HAIR.
GET OUT NOW!


DON'T WORRY. WE WILL FIGURE THIS OUT.
NORTH STAR
First aid box


I AM SHORTER.


IT WAS NOT A DREAM, WAS IT? IT WAS A SHIMMERING.


SO YOU LIKE BEING A GIRL, DO YOU?
IT FEELS RIGHT SOMEHOW. IT FEELS BETTER THAN WHEN I WAS A MAN.

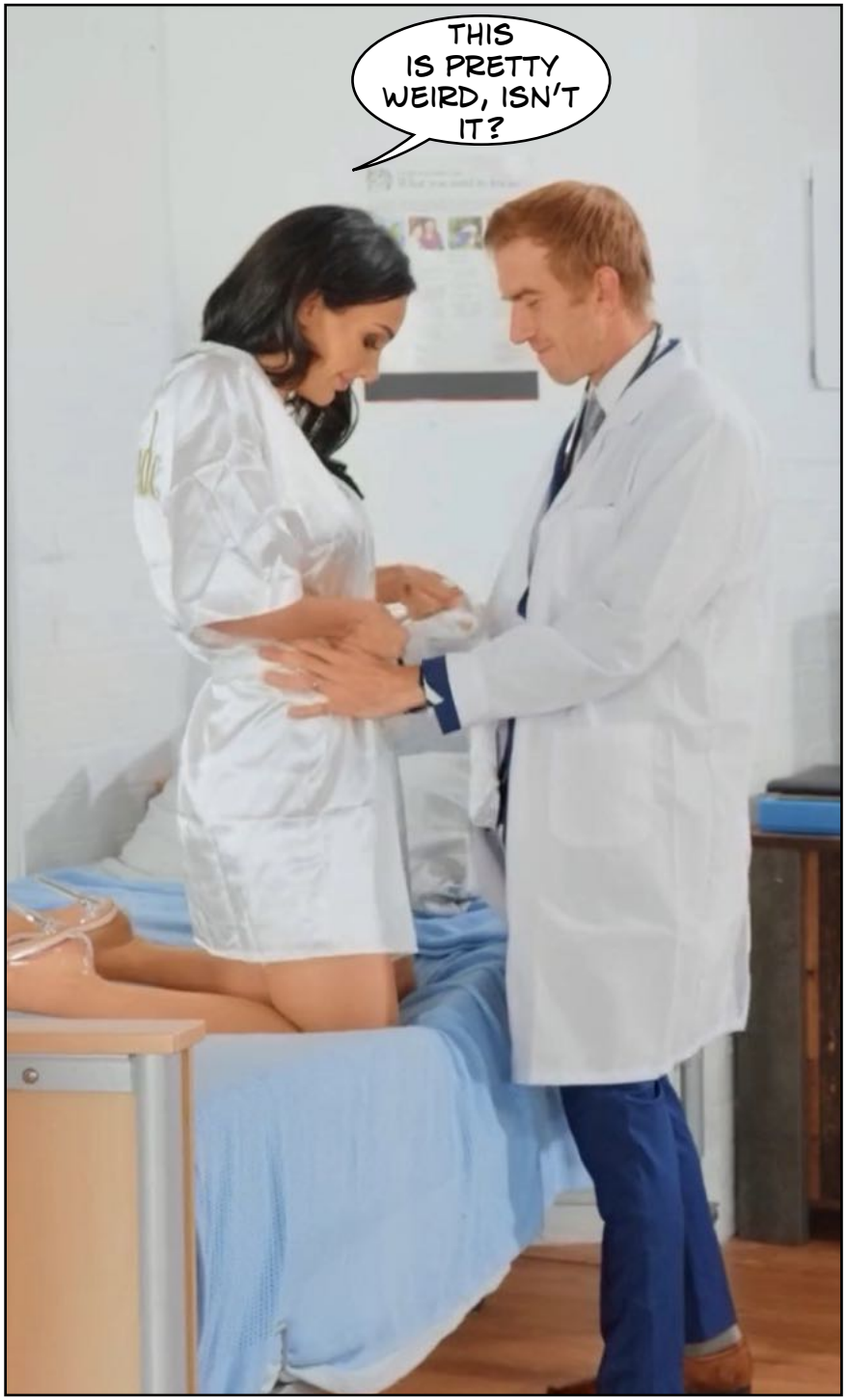
THIS IS PRETTY WEIRD, ISN'T IT?


THERE ARE THOSE WHO SAY THAT THE SHIMMERING ONLY AFFECTS THOSE WHO NEED IT.


MY GOD, THOSE TITS OF YOURS ARE MAGNIFICENT!
PERVERT! TAKING ADVANTAGE OF A VULNERABLE WOMAN... EH, MAN THAT WAY!
First aid box
NORTH STAR


I WILL MAKE SURE YOU WILL NEVER PRACTICE AS A DOCTOR , AGAIN.


DAMMIT, YOU MADE HER FAINT AGAIN. I AM EXAMINING HER, YOU IDIOTS!


WHAT IS HAPPENING?
YOUR FRIENDS ARE WORRIED ABOUT YOU.


I AM OK, NOTHING TO WORRY ABOUT.

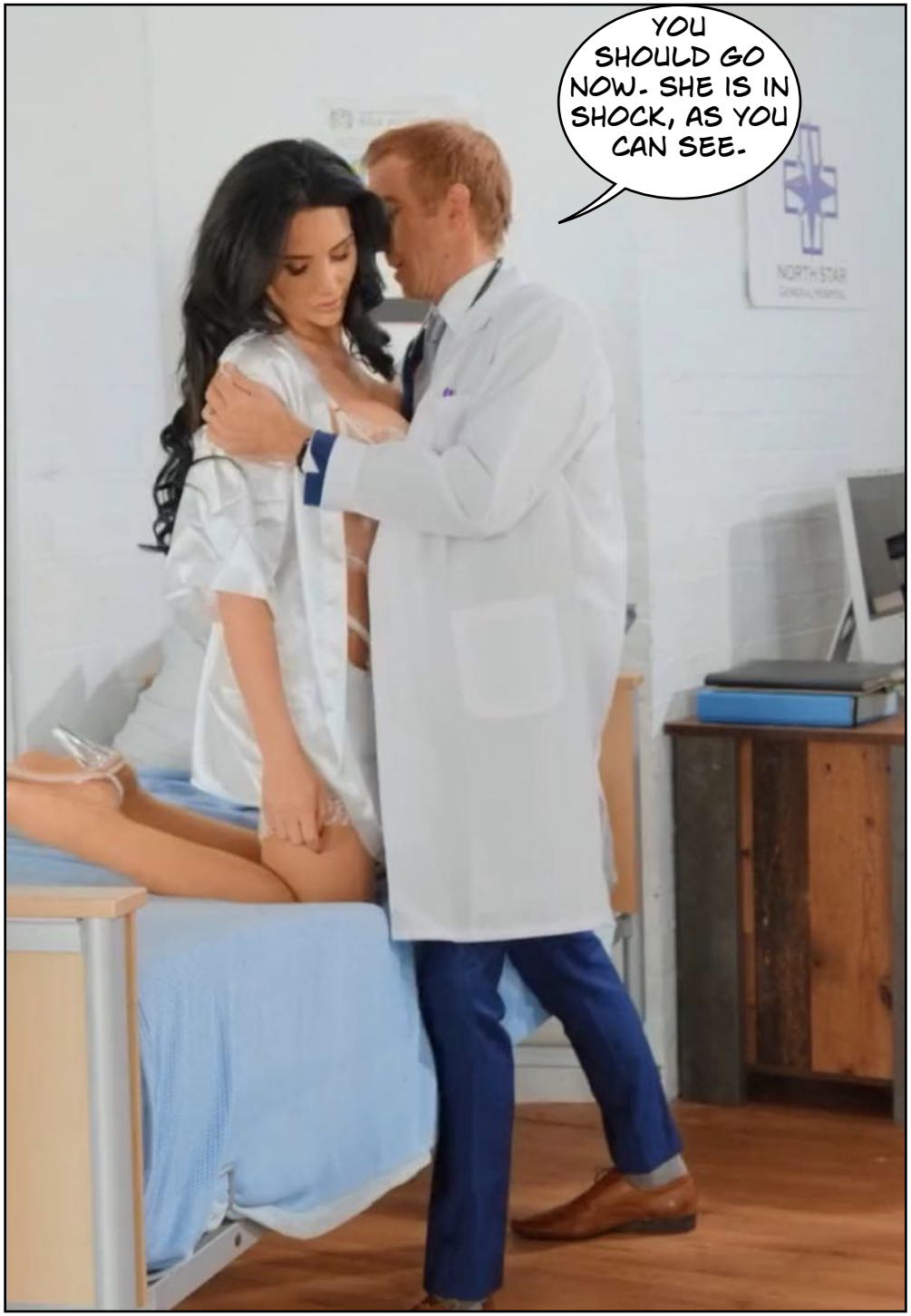
YOU SHOULD GO NOW. SHE IS IN SHOCK, AS YOU CAN SEE.

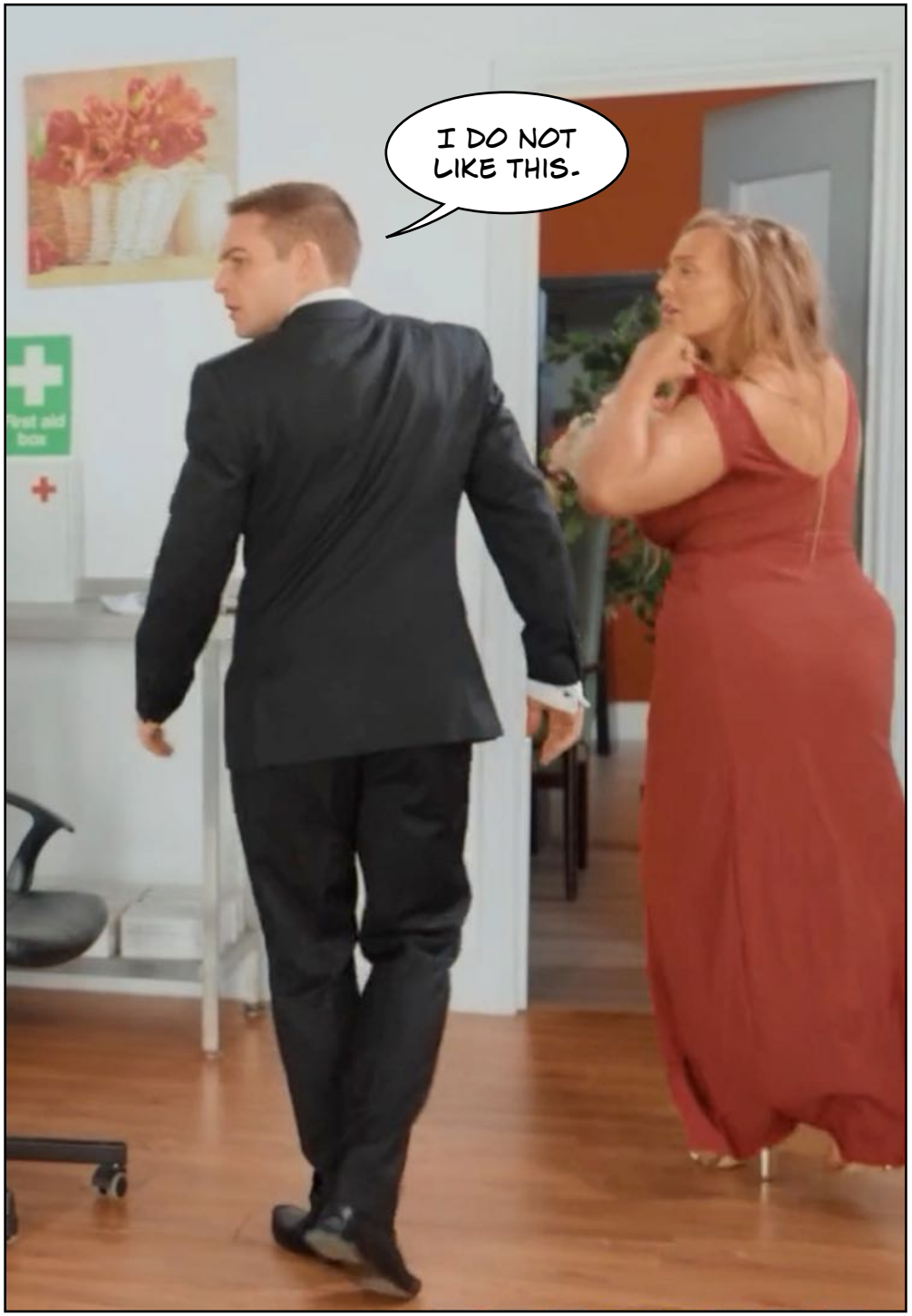
I DO NOT LIKE THIS.


DO YOU THINK I AM MAD. THAT THIS IS JUST A FEVERISH DREAM?


NOT AT ALL. I MEAN, WE ARE LIVING IN UNUSUAL TIMES.
NORTH STAR


CARPE DIEM, I SAY.


DIEM, IS THAT WHAT YOU CALL IT?


First aid
box






I HAVE BEEN SUCH A BORING MAN. I AM NOT GOING TO BE A BORING WOMAN.






AS A MEDICAL PROFESSIONAL I CAN TELL YOU THAT YOU HAVE A PERFECT ASS.

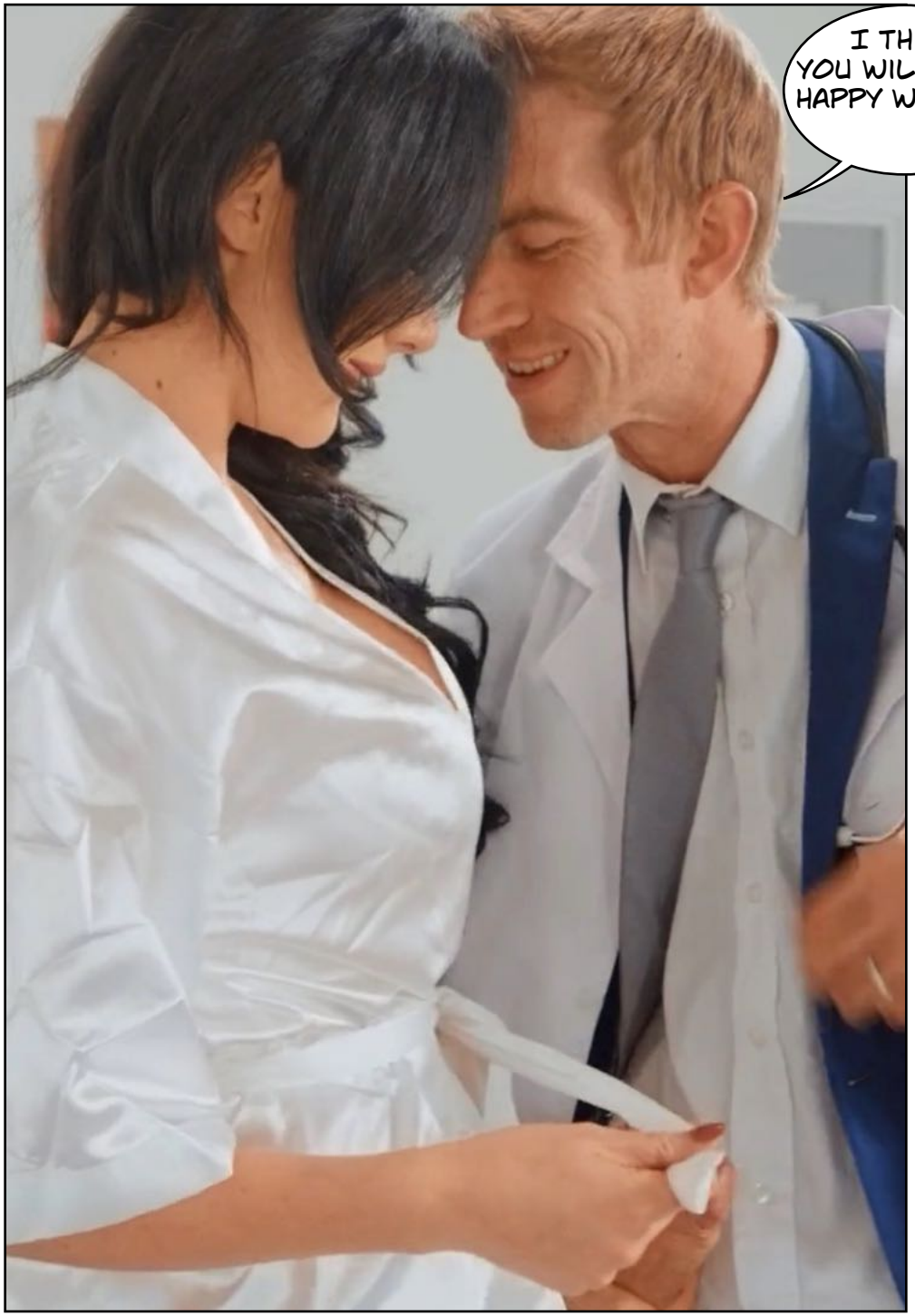
I THINK YOU WILL BE A HAPPY WOMAN.

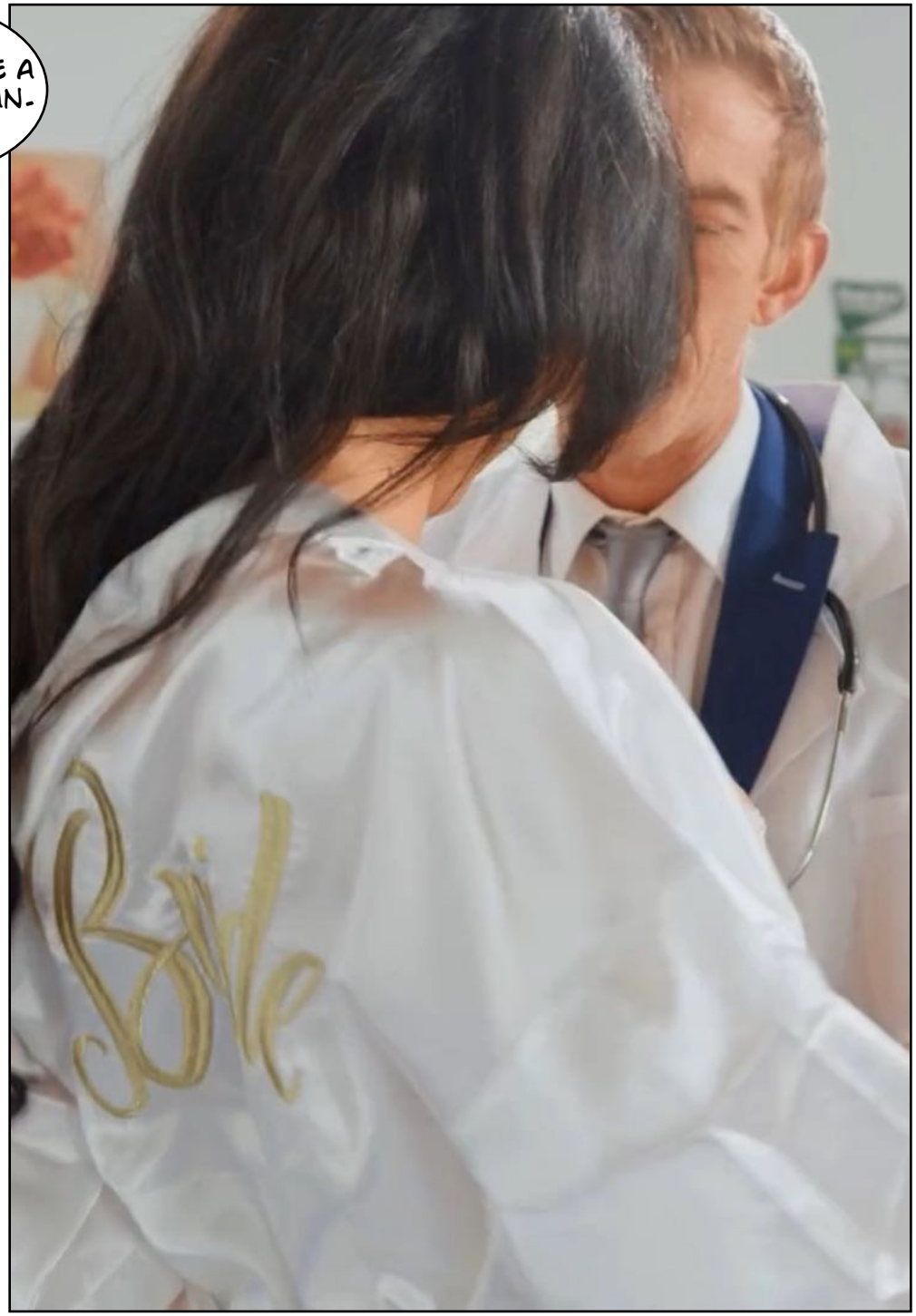
Bride


IT IS TIME TO GO TO THE NEXT STEP, EH?








OOOOH, THAT IS DIFFERENT...


HOLY SHIT!


YOU ARE DOING WELL, MY DEAR.

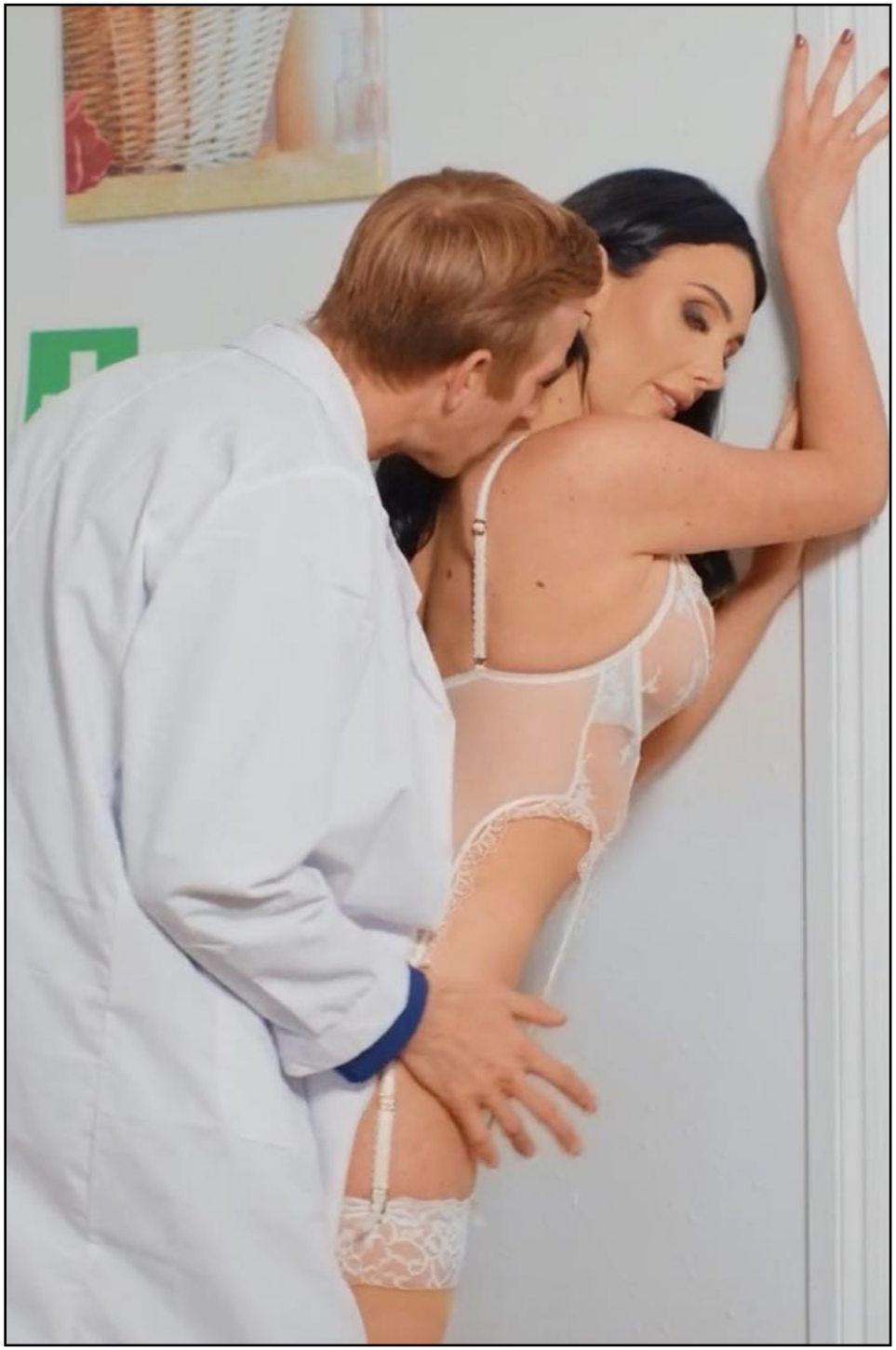



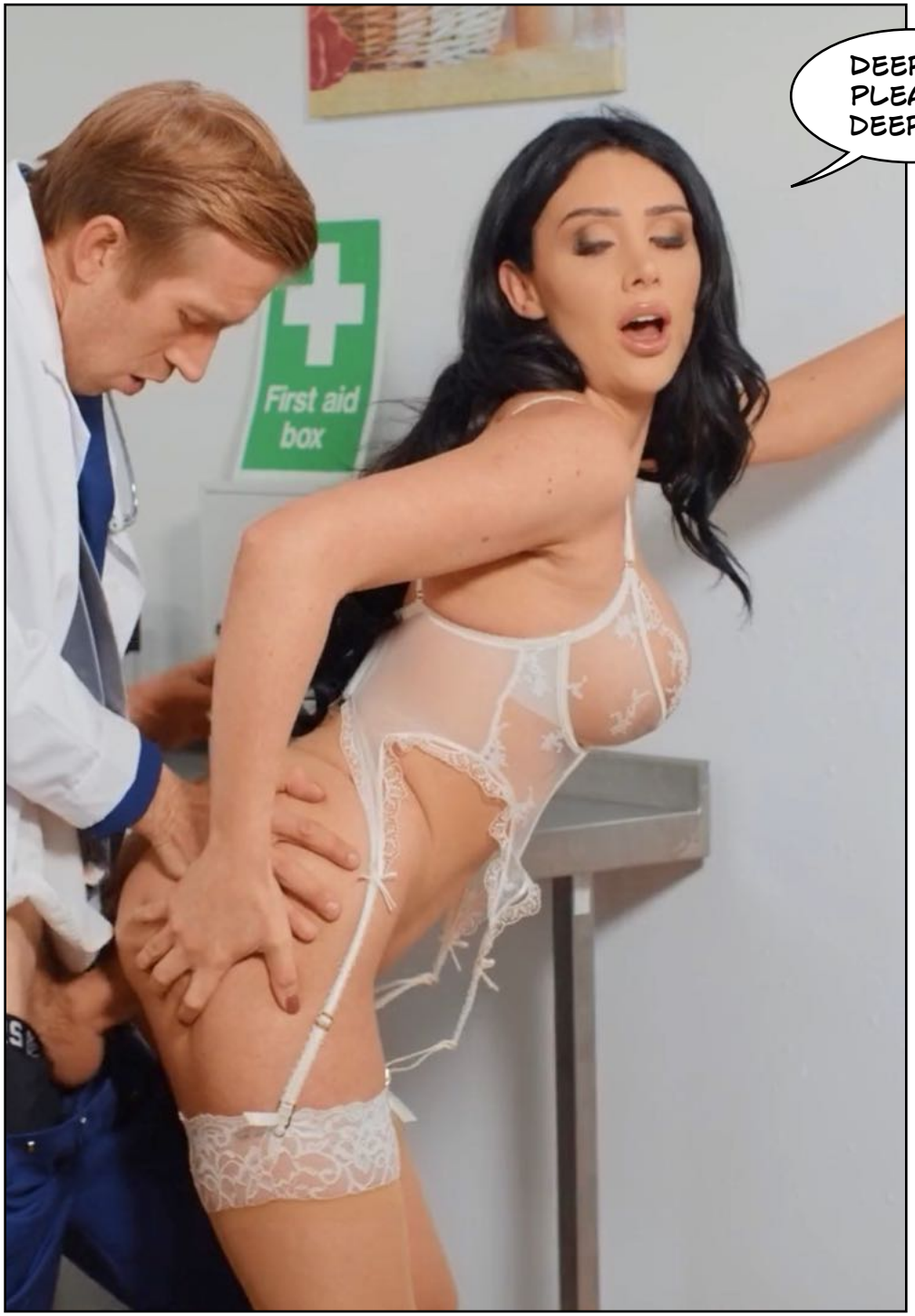
DEEPER, PLEASE, DEEPER.
First aid box
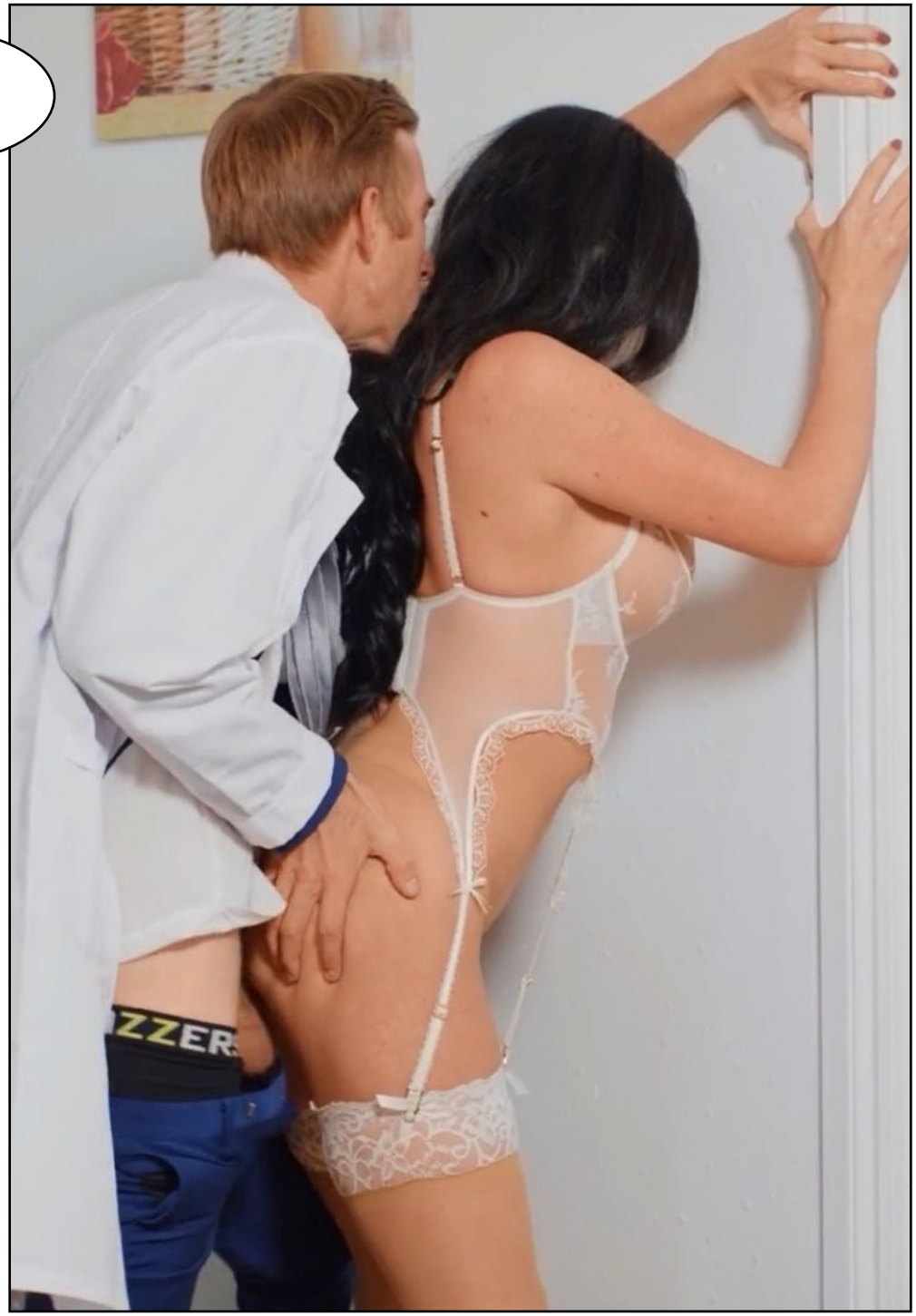


YOU NEED TO STAY OUTSIDE!!!


HOW ARE YOU GOING TO EXPLAIN THIS TO YOUR FRIENDS OUT THERE?


I AM GOING TO TELL THEM THAT I WAS HORNY.


NORT
GENERA


NORTH
GENERAL








Way Out
TugBoat Ward
Critical Care
Research Unit
Discharge Lounge


WE HAVE CALLED THE POLICE!
THIS IS HORRIBLE.

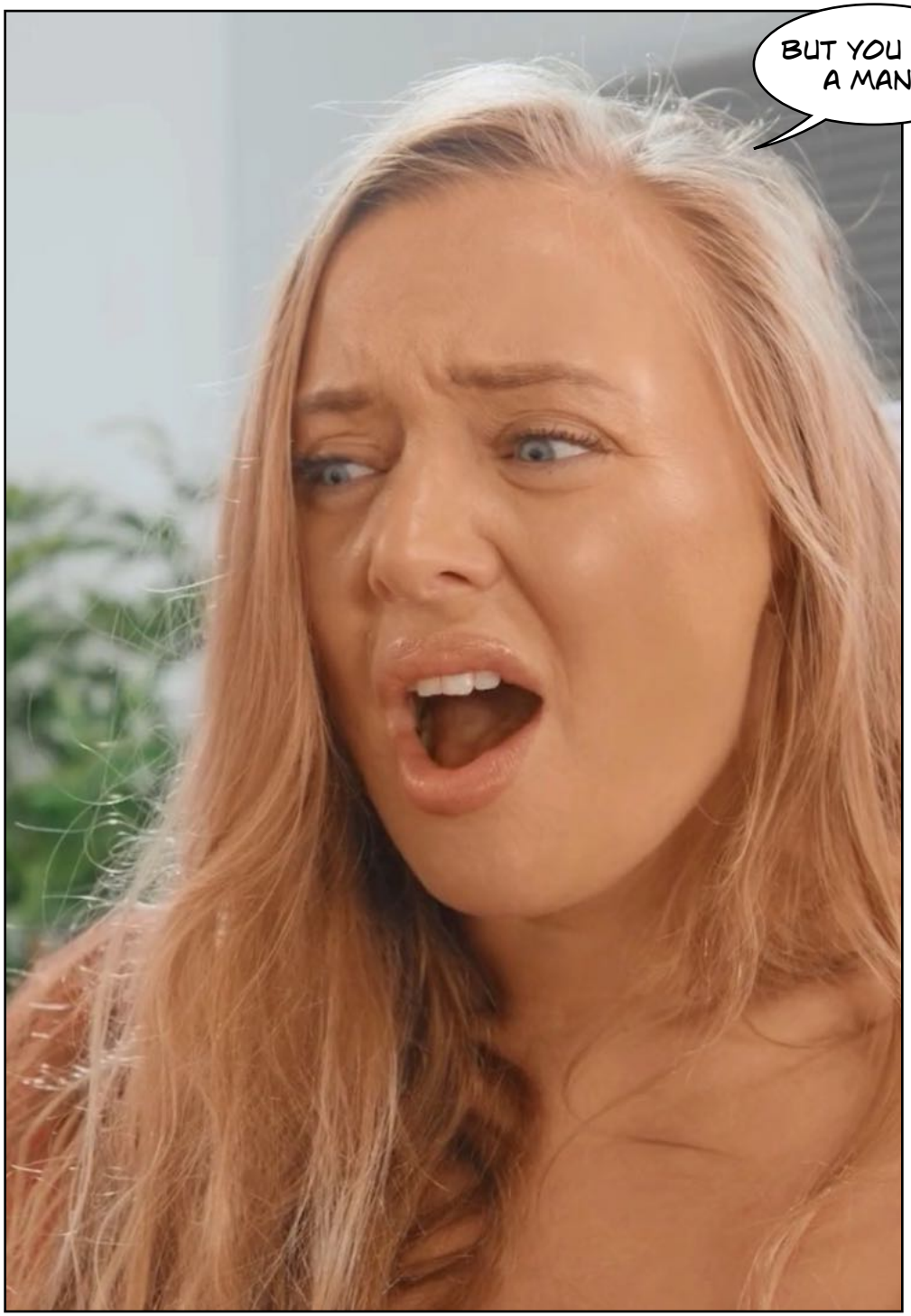
BUT YOU ARE A MAN!


Ward
ge Lounge
AM I A MAN, DOCTOR?


NOPE.
NOT BY A LONG SHOT.
THE END


PART 2: BUDAPEST
BY XING XING

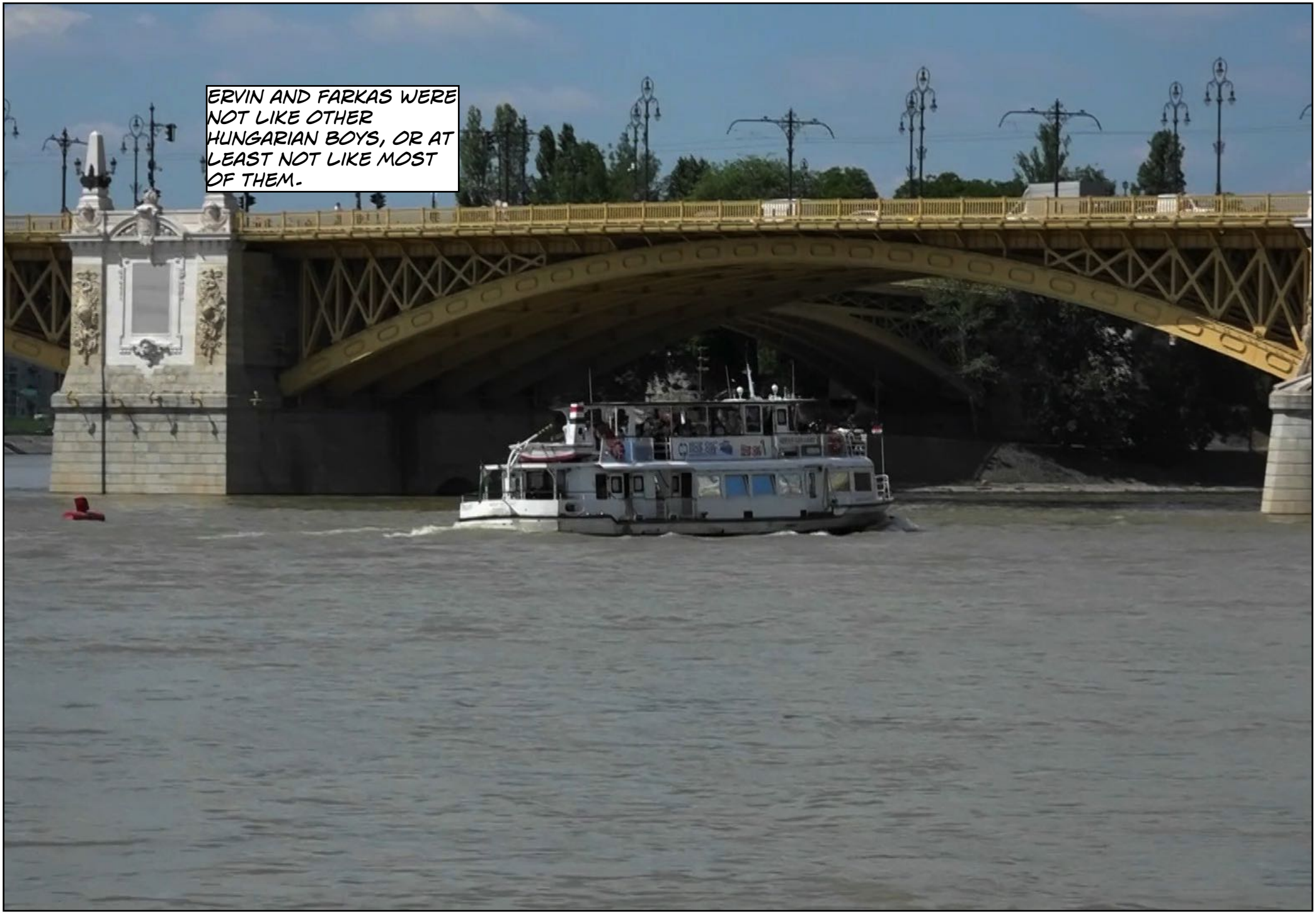
ERVIN AND FARKAS WERE NOT LIKE OTHER HUNGARIAN BOYS, OR AT LEAST NOT LIKE MOST OF THEM.


THEY HAD FEMALE FRIENDS AND THEY DID TRY TO PLAY THE GENDER GAME, BUT THEIR CLOSEST FRIENDS KNEW SOMETHING WAS OFF.


HUNGARIAN MEN ARE NOT SUPPOSED TO BE THIS KIND AND COMPASSIONATE.


SO NONE OF THEIR FRIENDS WERE SURPRISE AT WHAT HAPPENED AFTER THEY WERE CAUGHT IN A SHIMMERING.


IT WAS THE BIGGEST SHIMMERING KNOWN IN THE WORLD, SO FAR, AS 67 PEOPLE WERE CHANGED AT THE SAME TIME, INCLUDING ERVIN AND FARKAS.
R AERO SOUVENIR
ZARA
MASPED HÁZ
anna
café
anna café
MKB

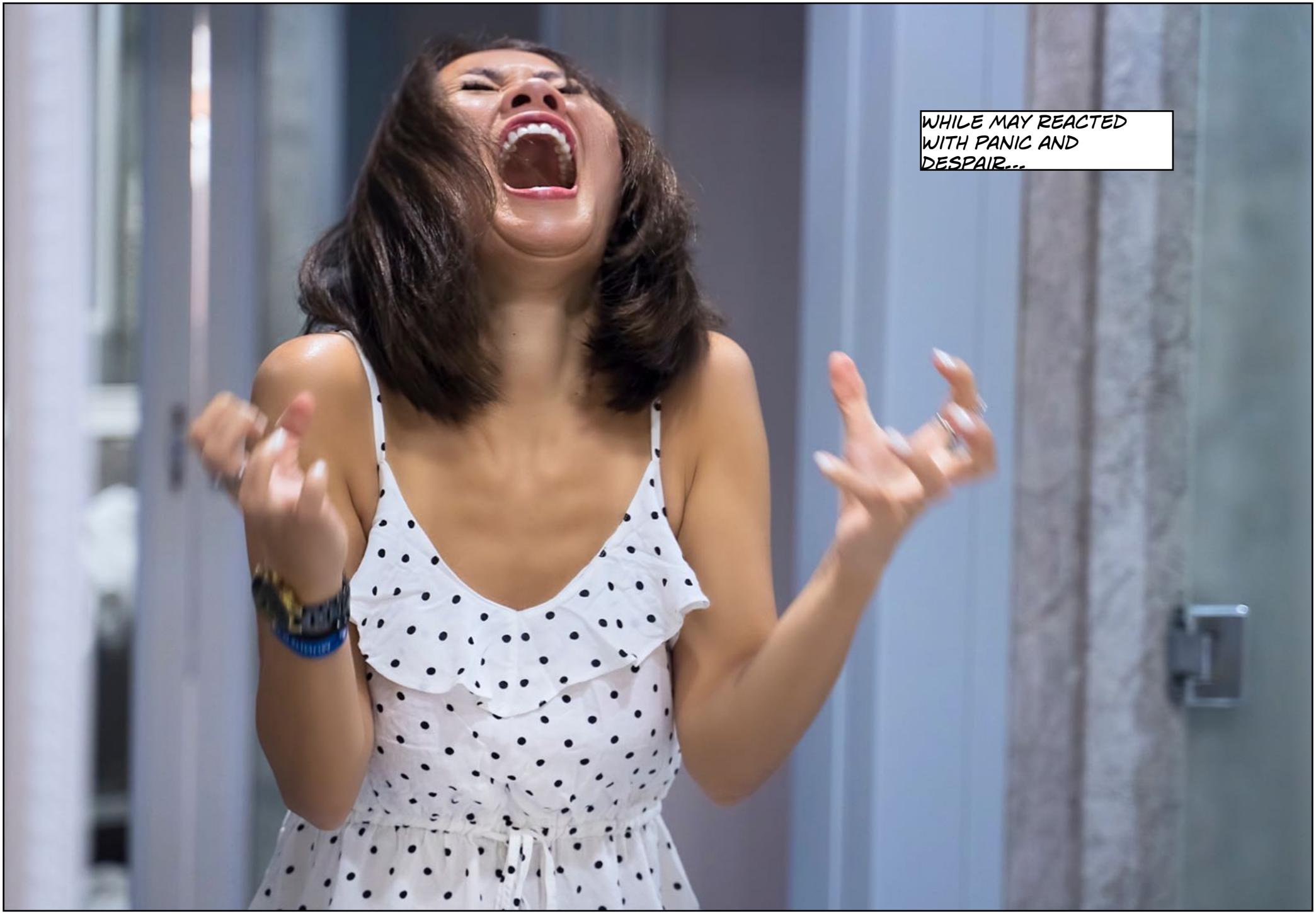
WHILE MAY REACTED WITH PANIC AND DESPAIR...


ERVIN AND FARKAS FELT VERY DIFFERENTLY ABOUT THIS.


THIS IS AMAZING!


WE NEED TO POST THIS ON INSTA-

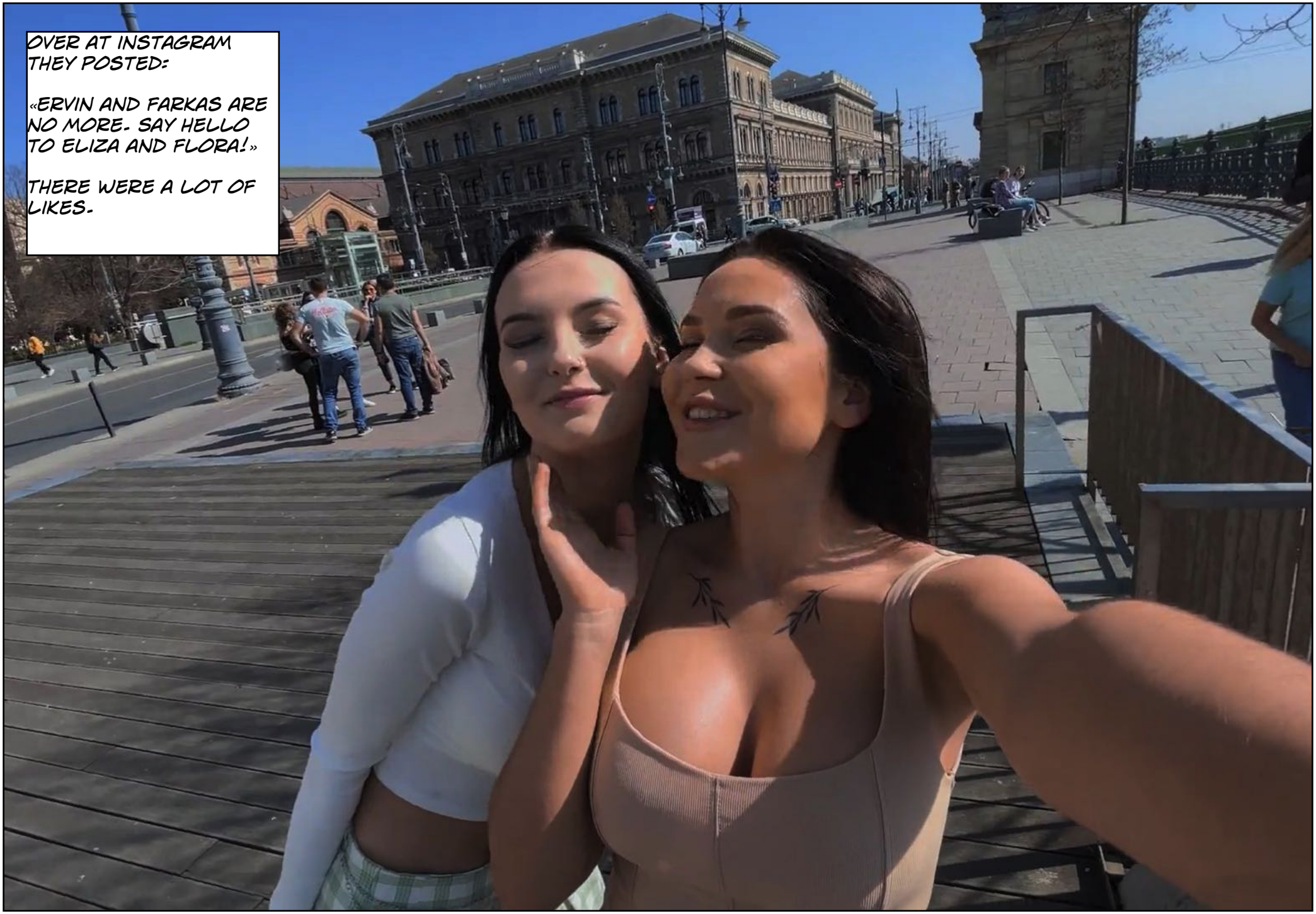
OVER AT INSTAGRAM THEY POSTED:
«ERVIN AND FARKAS ARE NO MORE. SAY HELLO TO ELIZA AND FLORA!»
THERE WERE A LOT OF LIKES.










WOW, WHAT A DAY!


DID YOU SEE THE WAY PEOPLE WERE LOOKING AT US?


I CANNOT BELIEVE THIS IS ME NOW.



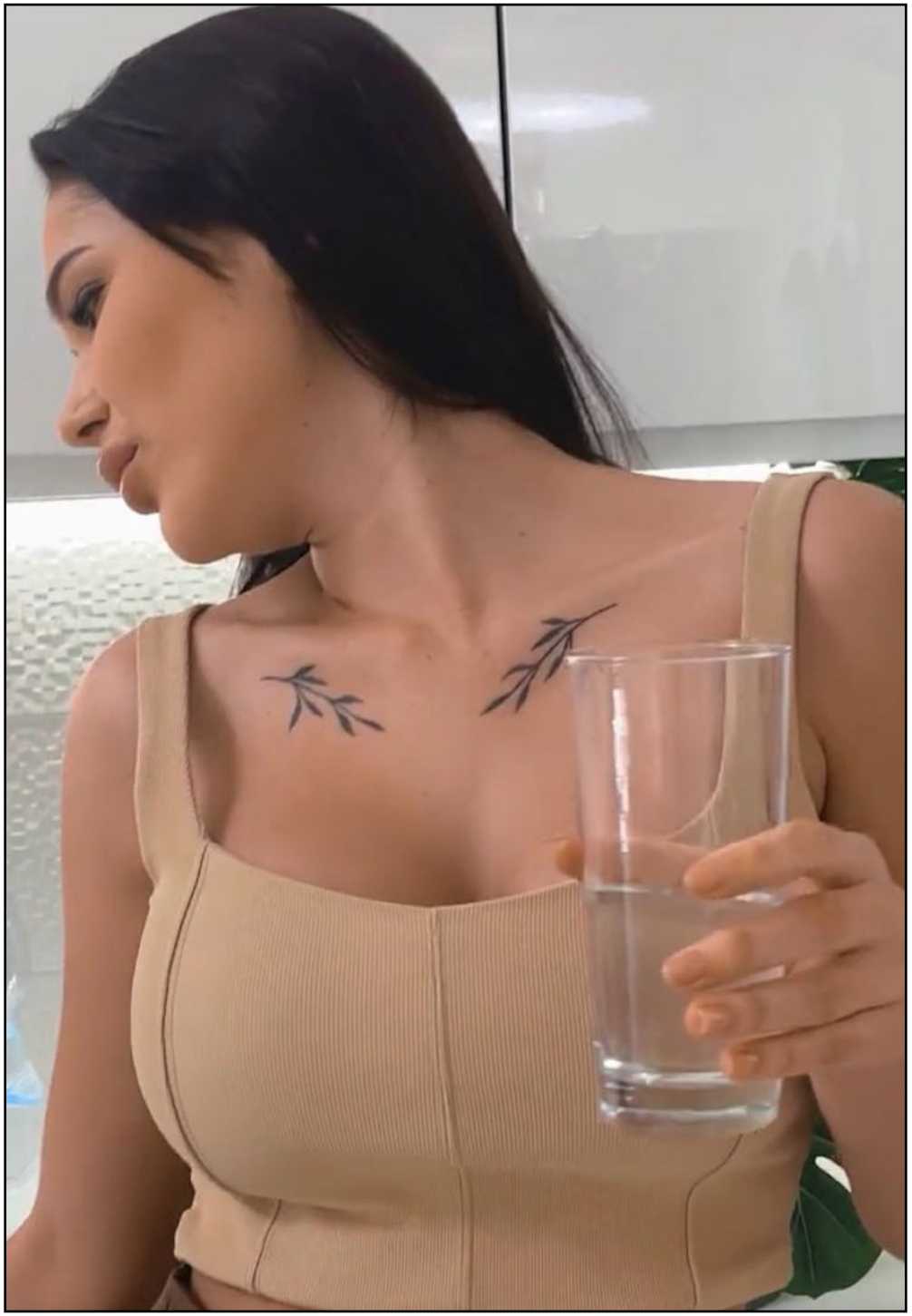


CAN I SEE YOUR TITS?


IT LOOKS LIKE YOURS ARE BIGGER THAN MINE!


THEY ARE AMAZING!


DO YOU LIKE THEM?
OH YES!


YOU ARE SO SEXY!

































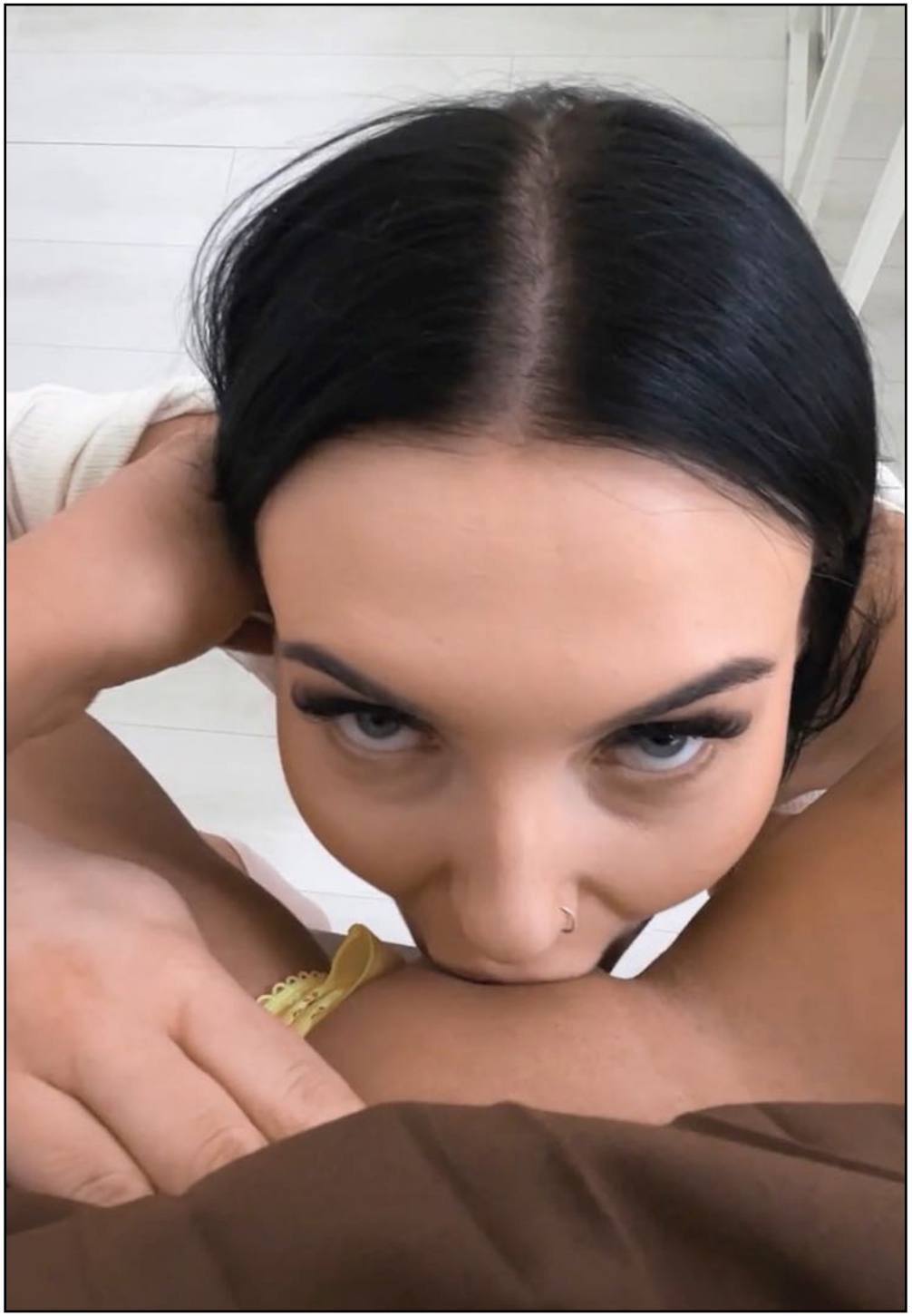






I LOVE HAVING A PUSSY.

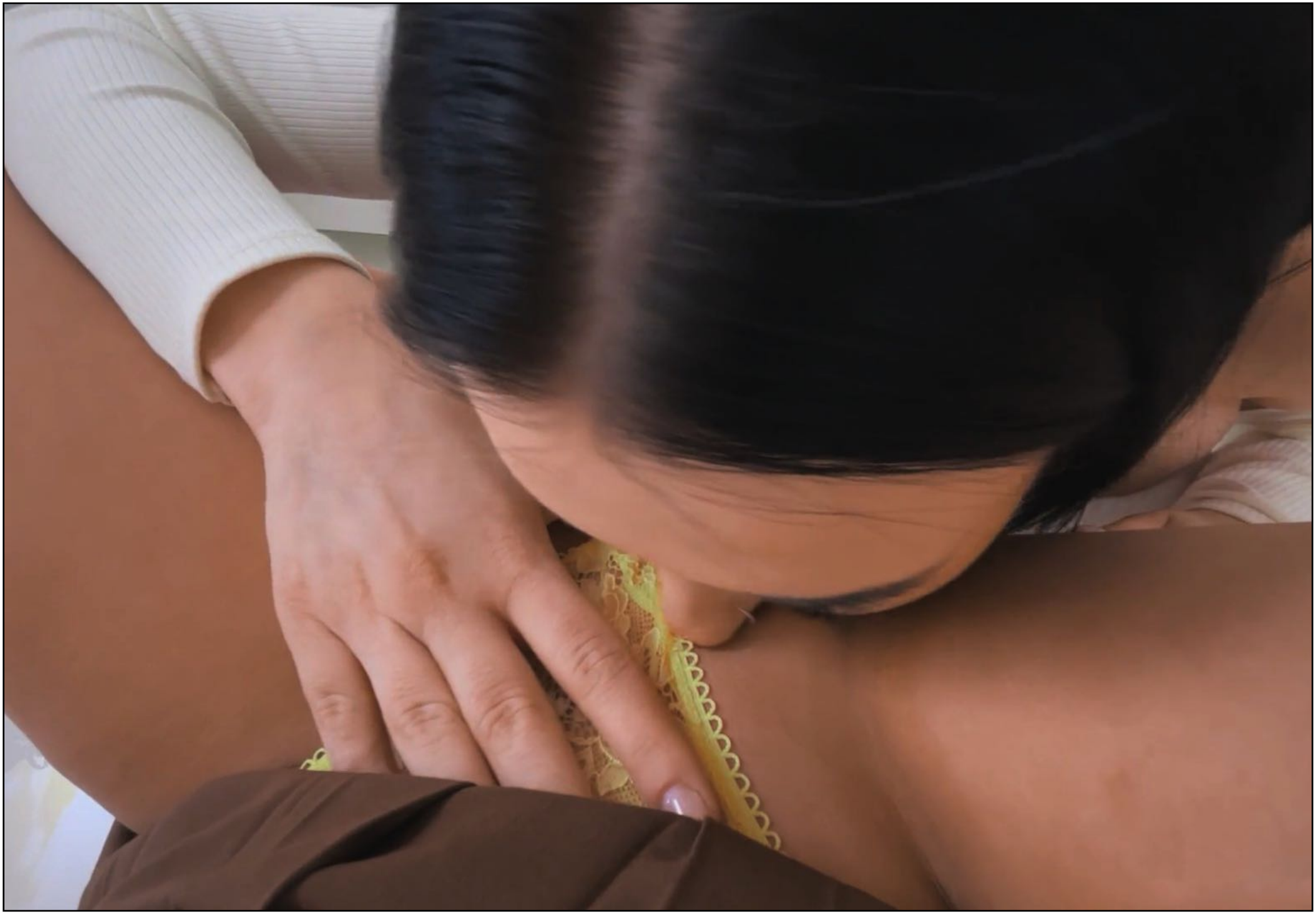
























MY EX LEFT ME THIS ONE.
I WANNA FILM THIS!


THAT FEELS GOOD!


OH, YEAH--- THAT IS--- GOOD---




WOULD YOU EVER WANT TO HAVE A REAL COCK IN THERE?


I DON'T KNOW. WILL YOU BE GOING FOR BOYS NOW?


I AM CURIOUS. A LOT OF THINGS ARE POSSIBLE NOW.


OH MY GOD, YEAH.


RELAX.


OH, MY GOD!

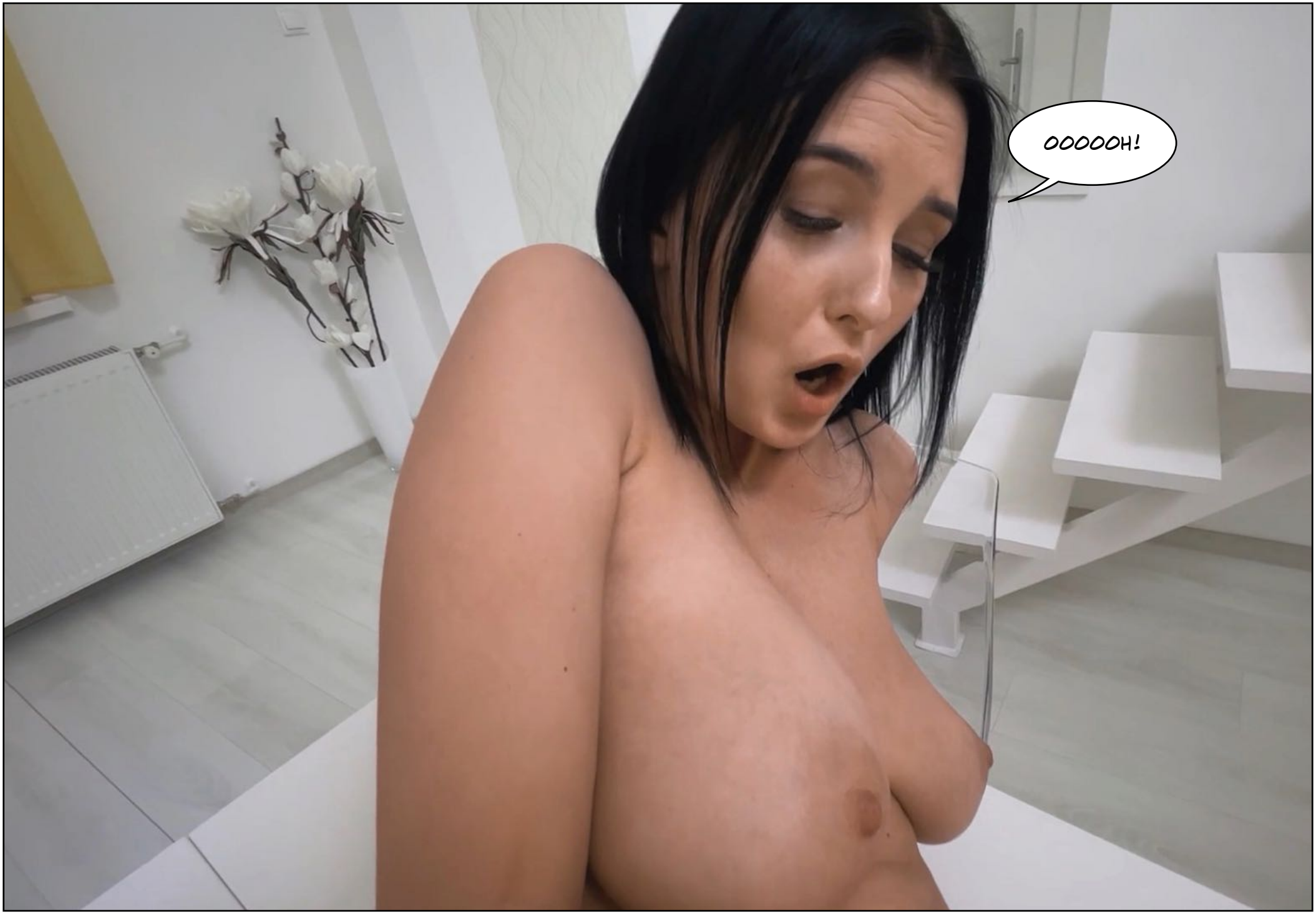
OOOOOH!




YOU ARE SUCH A NAUGHTY GIRL!


THAT WAS AMAZING!




HEY THERE!


IT IS SO MUCH BETTER BEING A MAN!


THE END

PART 3: SAN FRANSISCO



BY THE FOX



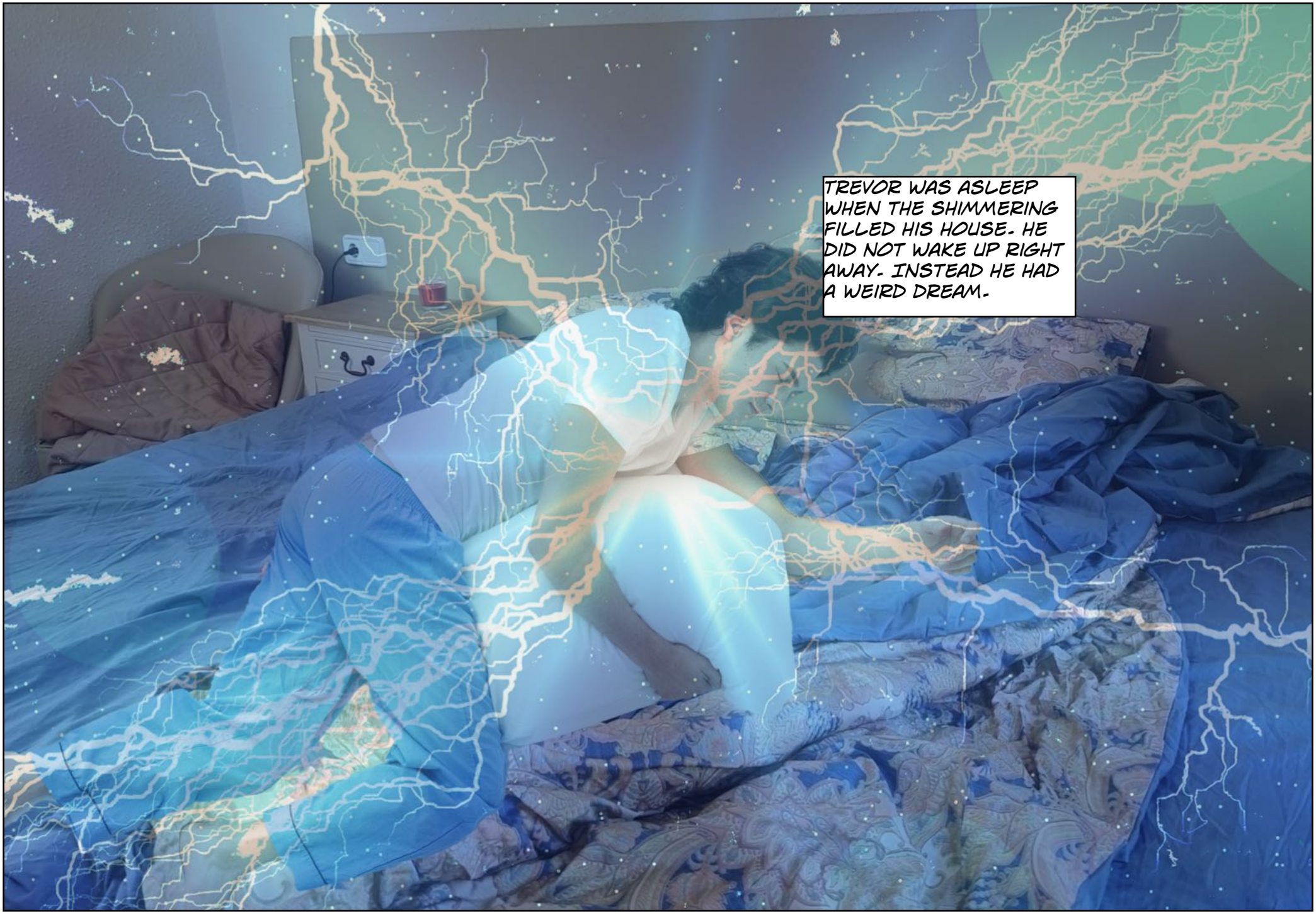
TREVOR WAS ASLEEP WHEN THE SHIMMERING FILLED HIS HOUSE. HE DID NOT WAKE UP RIGHT AWAY. INSTEAD HE HAD A WEIRD DREAM.

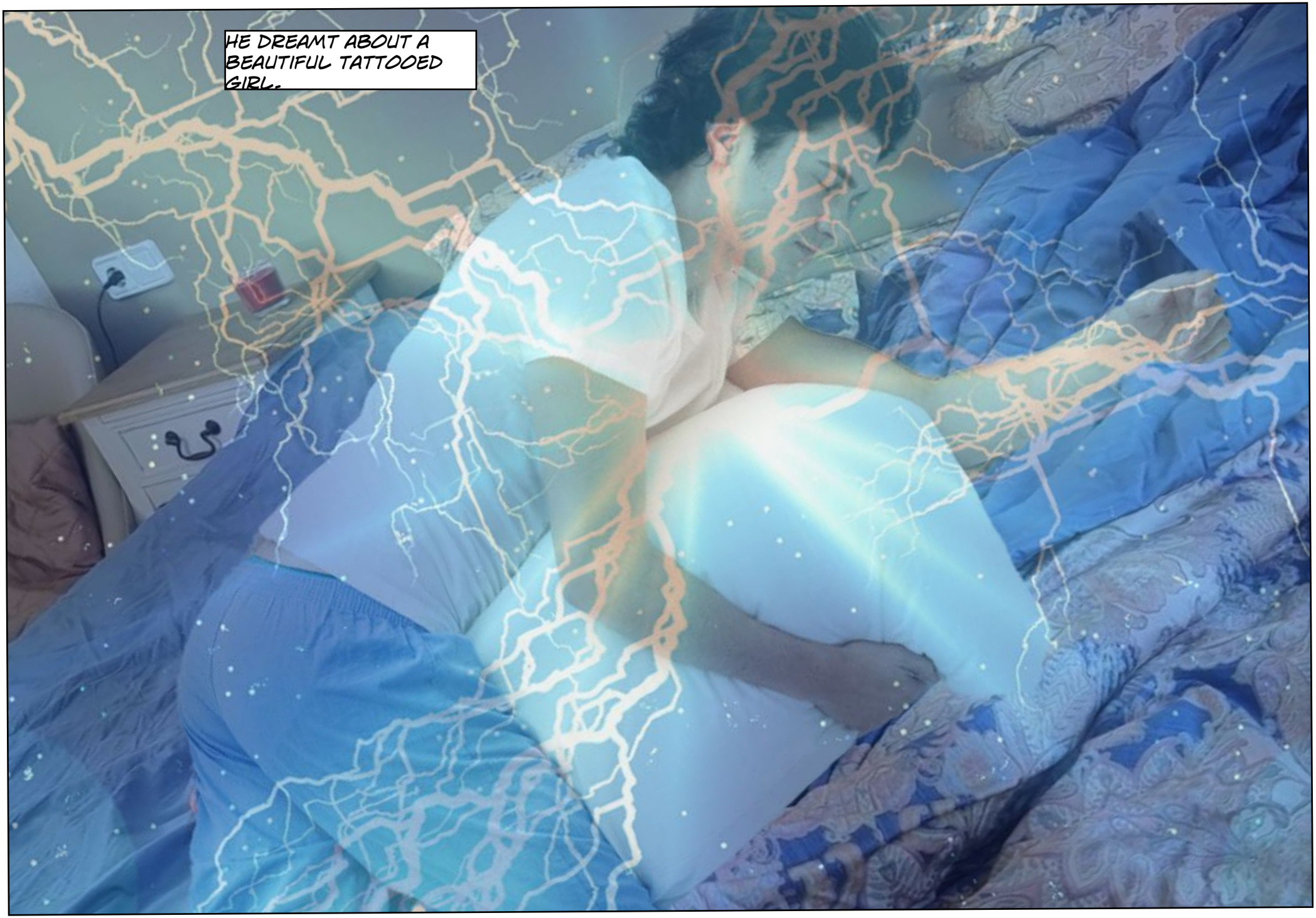
HE DREAMT ABOUT A BEAUTIFUL TATTOOED GIRL.


HE LIKED THE GIRL. HE LIKED HER STRAIGHTFORWARDNESS AND HER BEAUTY.

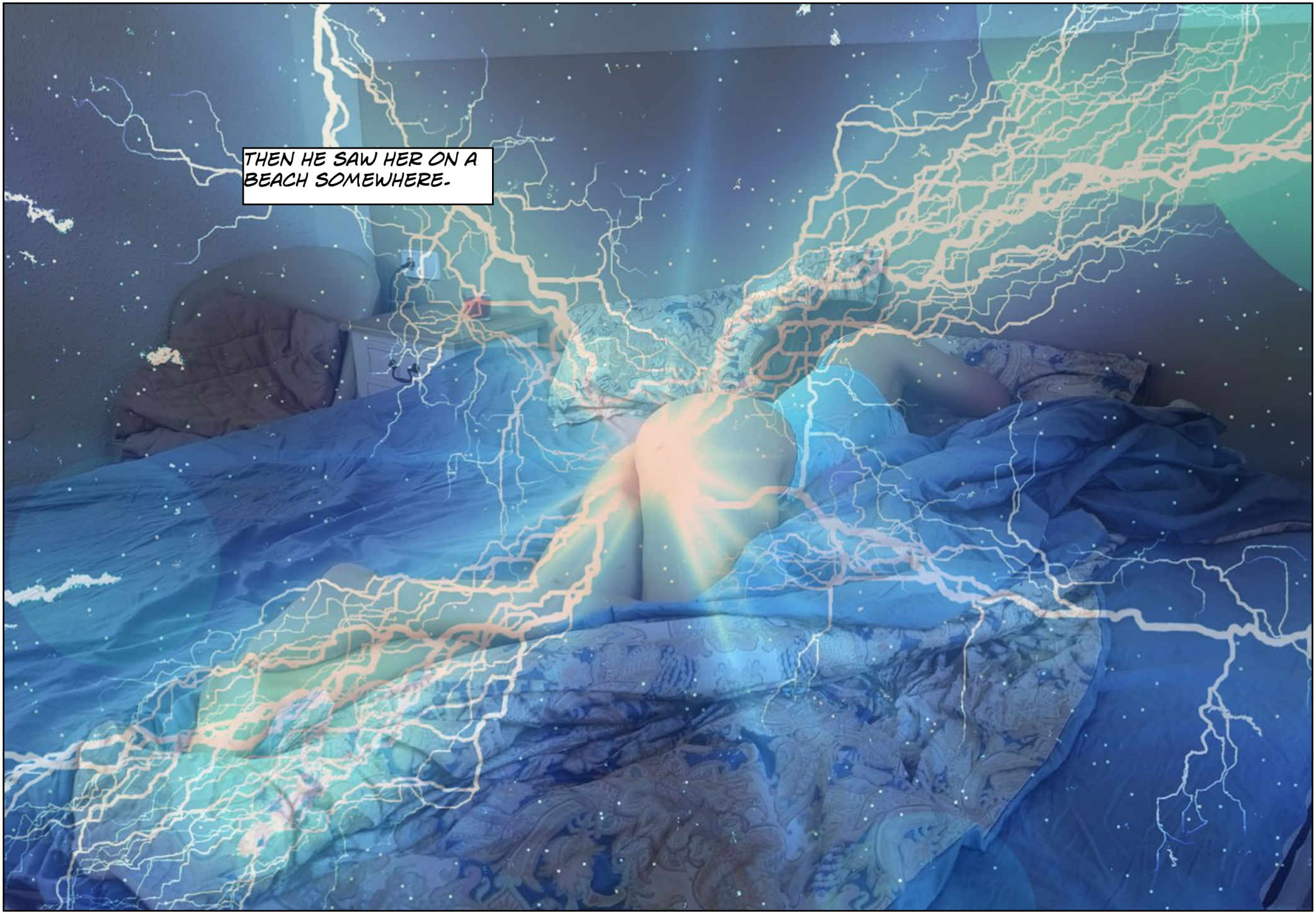
THEN HE SAW HER ON A BEACH SOMEWHERE.




BEFORE HE SAW HER ON HER BACK, WITH A COCK BETWEEN HER LEGS.


IT WAS EXTREMELY AROUSING, AND HALF ASLEEP HE EXPECTED A HARD ERECTION.


BUT THE ERECTION DID NOT COME. INSTEAD HE LET A CERTAIN MOISTNESS DOWN THERE.


HIS HAND WENT DOWN TO HIS CROTCH AND HE FOUND A PUSSY-


THIS WAS EITHER A VIVID DREAM,TREVOR THOUGHT, OR HE HAD BEEN TAKEN BY A SHIMMERING.


GIVEN THE SENSATIONS OF WHATEVER WAS DOWN THERE, HE GUESSED IT WAS THE LATTER. BUT HE DID NOT OPEN HIS EYES. HE WAS AFRAID HE WOULD GO MAD IF HE ACCEPTED THIS.


BUT IN THE END HE REALIZED HE HAD TO FACE THE TRUTH.


OH MY GOD!


HE HAD INDEED BECOME A WOMAN.


I HAVE A PUSSY!


WHAT THE FUCK AM I GOING TO DO NOW?
.....


OOOOH, THAT IS SO WEIRD





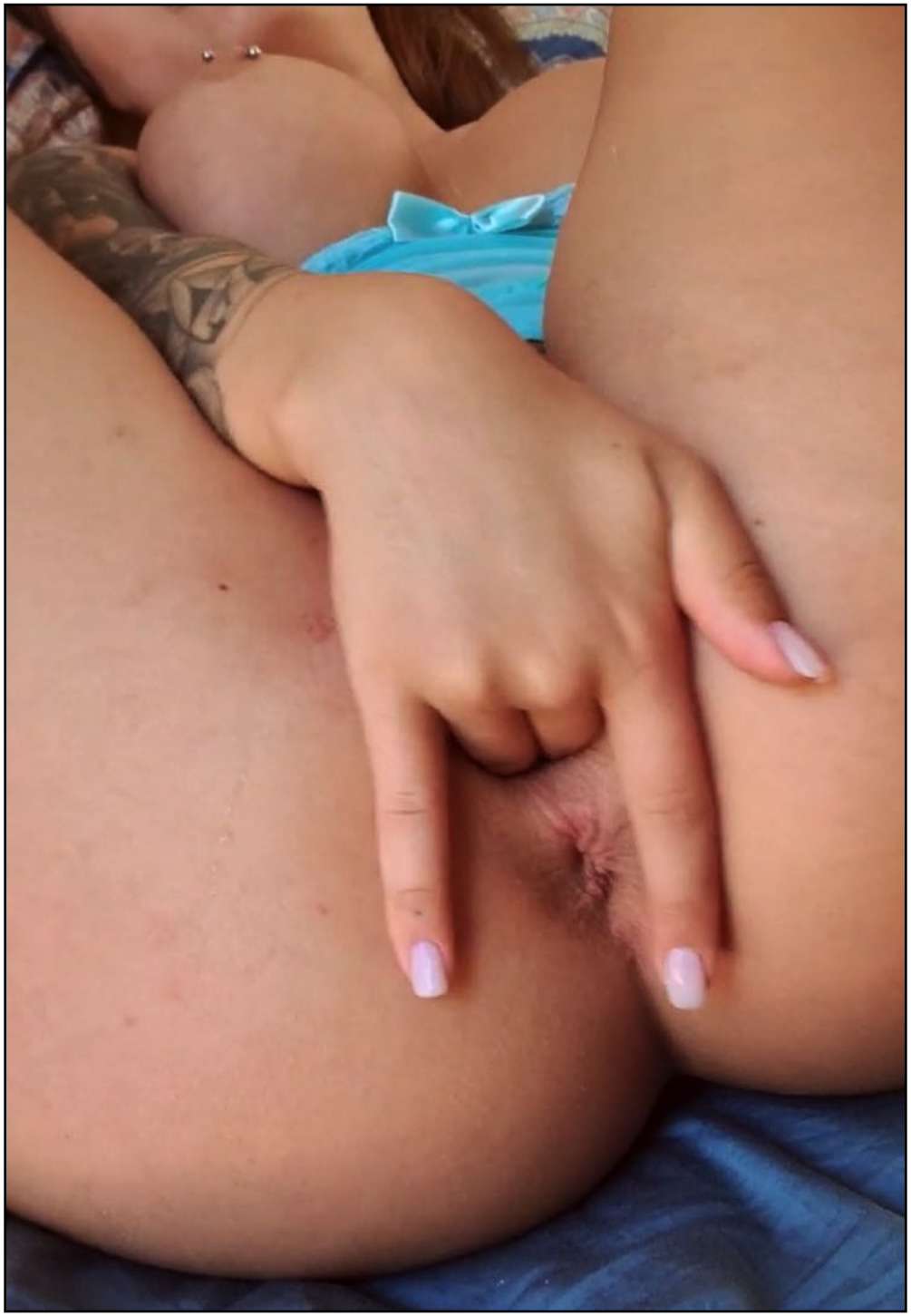














WOW!


AND THEN HE FELL ASLEEP.





THE END




KIKI DANIELS
BRAZZERS


SIMON KITTY
MARY BAMBOLA
REALITY KINGS

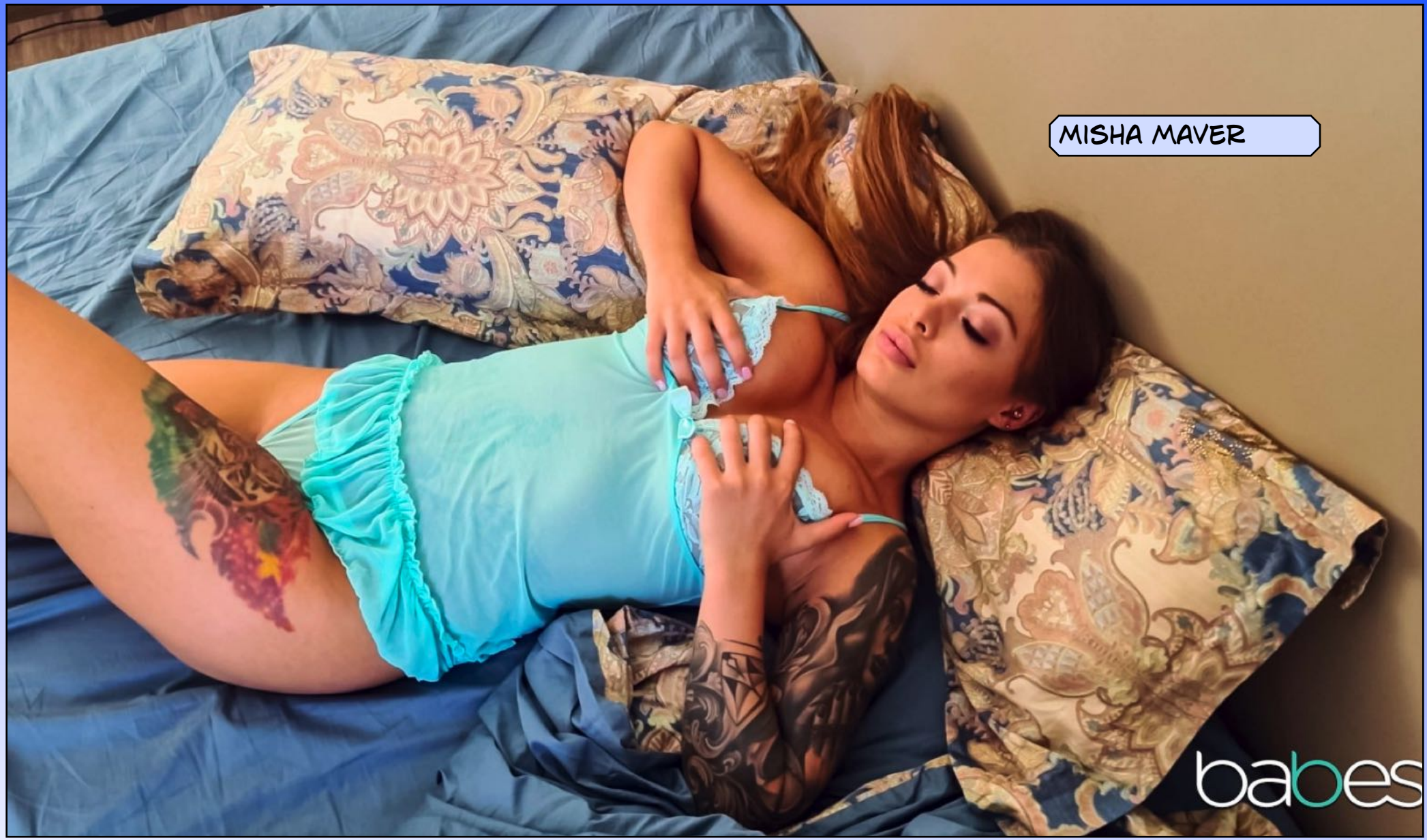
MISHA MAVER
babes


Be on the outside
the one you are in
the inside.
FEMFLUXX
Feminization photo comics

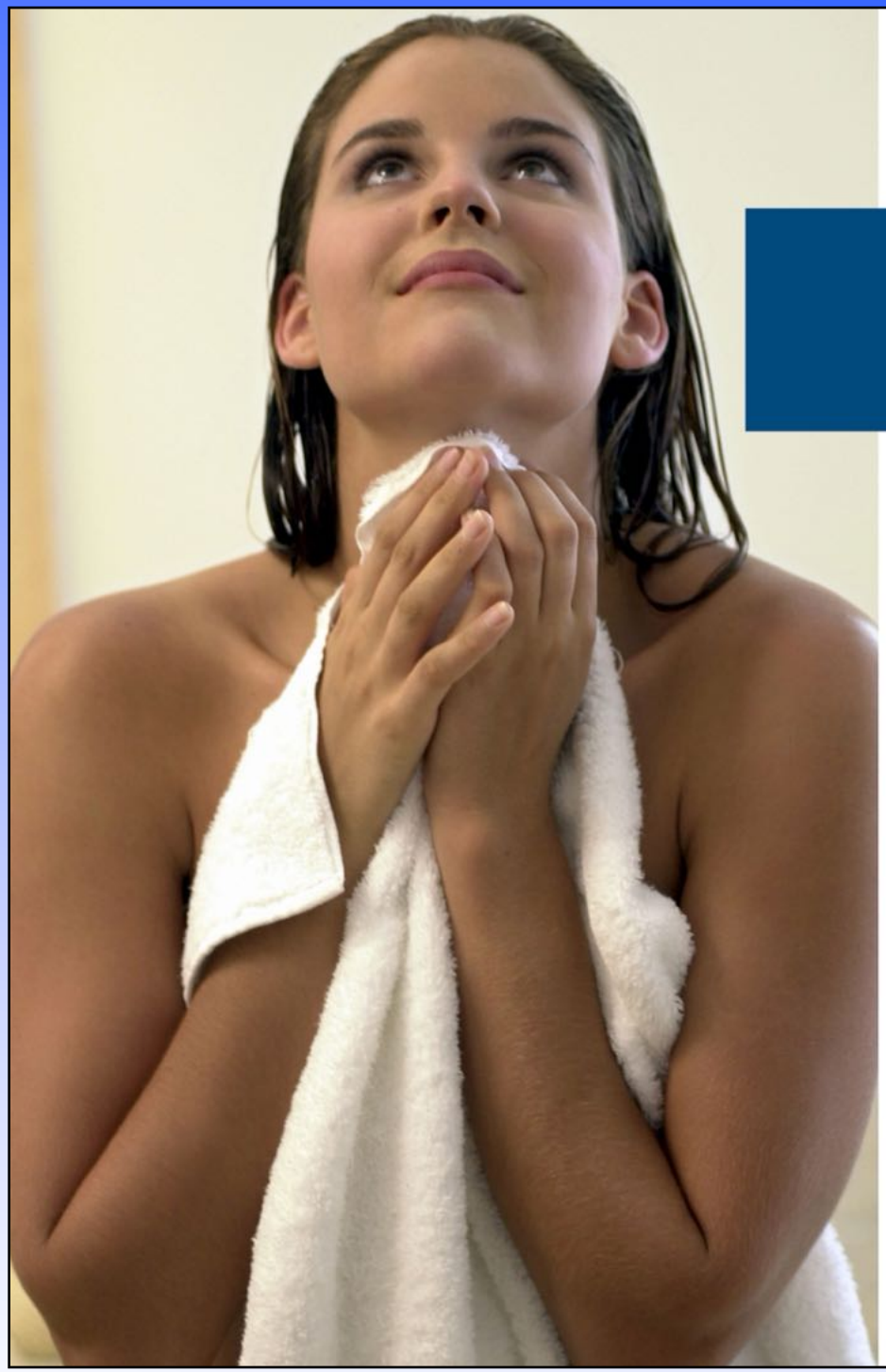

FEMINIZED

Hundreds of classic erotic photo comics.
Hundreds of sexy TG captions.
And they are all free...

www.feminized.org

"Your site is truly one of a kind, making movies none others dare to make.... you guys ROCK!! Thank you for simply existing!! I mean every word of it. Please, don't ever stop making movies, because you truly have a gift."

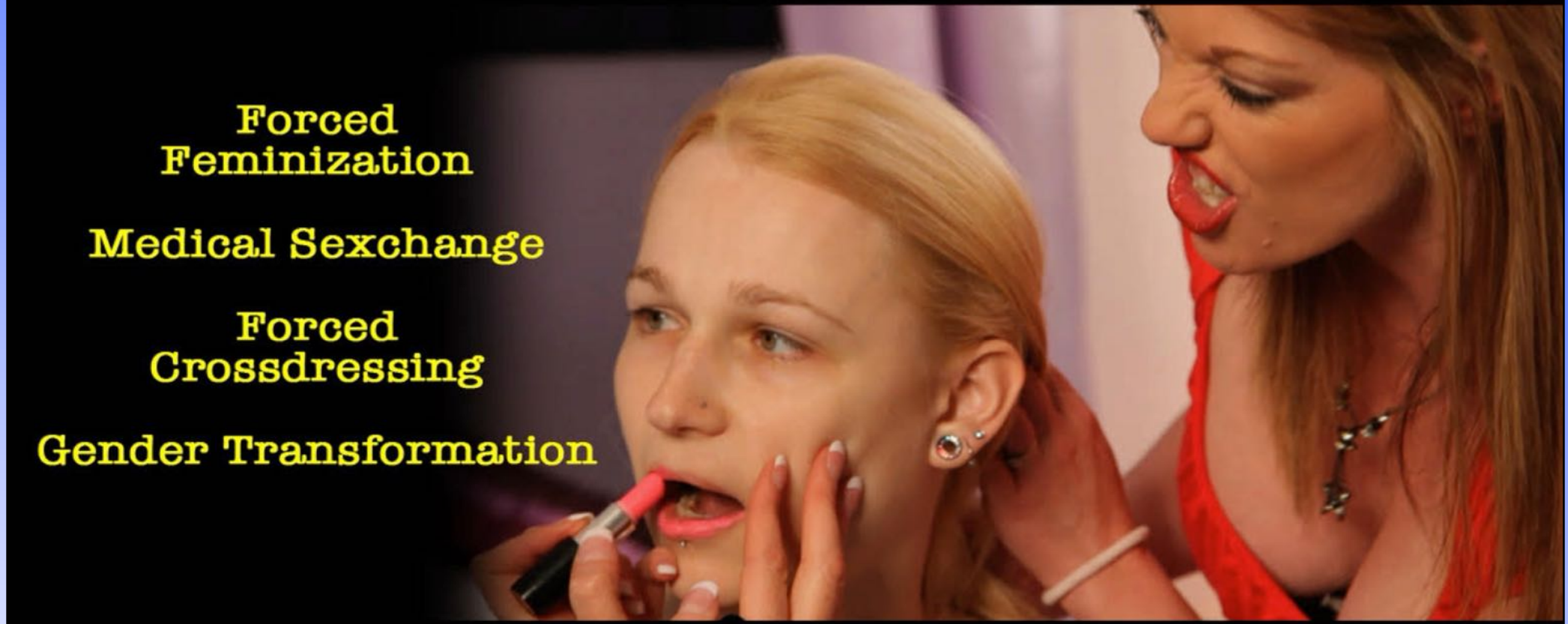

If our films don't feminize you.... you're already female

Tranisa.Com