A KIND OF MAGIC

A Male to Female Feminization Fantasy by Morgana
Sexually Explicit! For Adults Only!
FemFluxx.com




This is a erotic fantasy, and must be read as such. In no way do we condone forced sex in real life.


THE VATICAN STATE, ROME.
AN AGENT IN LOS ANGELES HAS IDENTIFIED WHAT HE BELIEVES IS A META INCUBUS-DEMON.


I TAKE THIS VERY SERIOUSLY, YOUR EMINENCE.


APPARENTLY THE DEMON HAS BEEN OPERATING IN THE OPEN FOR QUITE A WHILE.


CAN WE TRUST YOU AGENT? I HAVE BEEN TOLD HE FOUND THE ALLEGED DEMON IN A SEX NIGHT CLUB CALLED THE DAUGHTERS OF BAAL.


HE IS YOUNG, THAT IS TRUE, AND WE WILL DEFINITELY HAVE TO REPRIMAND HIM FOR BEING THERE. BUT THAT DOES NOT CHANGE WHAT HE SAW.
SO, ENLIGHTEN ME. WHAT DID HE SEE?


A PERFORMER THAT CALLS HIMSELF ZOZIMAR THE GREAT WAS DOING MAGICAL TRICKS WITH THE ASSISTANCE OF A WOMAN WHO GOES UNDER THE NAME OF ELENA. WE CANNOT FIND ANY OF THEM LISTED IN ANY PUBLIC REGISTER.


FOR MY NEXT ACT I WILL NEED A VOLUNTEER FROM THE AUDIENCE. A MALE VOLUNTEER, IF YOU PLEASE.


«WE HAVE DONE A THOROUGHLY BACKGROUND CHECK ON THIS VOLUNTEER AND WE HAVE FOUND NO PREVIOUS CONNECTION BETWEEN HIM AND ZOZIMAR.»


MY DEAR MAN, WOULD YOU BELIEVE ME IF I TOLD YOU I COULD CHANGE YOU INTO A BEAUTIFUL WOMAN RIGHT NOW?


THAT IS JUST SILLY. OF COURSE NOT.
SO YOU WOULD NOT MIND ME TRYING? I WILL GIVE YOU A HUNDRED DOLLAR, IF I FAIL. THE PEOPLE IN THE AUDIENCE ARE MY WITNESSES.


«ILLUSIONS HAPPEN TO BE A SPECIAL INTEREST OF OUR AGENT, SO HE WAS VERY INTERESTED IN HOW THE MAGICIAN WOULD SWITCH THE VOLUNTEER WITH ANOTHER ASSISTANT.»


«HIS MAIN ASSISTANT DID NOTHING TO HELP HIM. THE WERE NO BOXES AND NO CURTAINS TO HIDE WHAT WAS HAPPENING.»


«IN ONE MOMENT THE MALE VOLUNTEER TRIED TO WARD THE MAGICIAN OFF.»


ABRA KADABRA AND BING BANG. BOOM!
«IN THE NEXT MOMENT THERE WAS A BEAUTIFUL WOMAN THERE.»


FUCK, I HAVE BOOBS!


WHAT THE----


THIS ISN'T POSSIBLE!


I GIVE UP! TURN ME BACK!


YOU DID NOT SEE THAT ONE COMING, DID YOU?

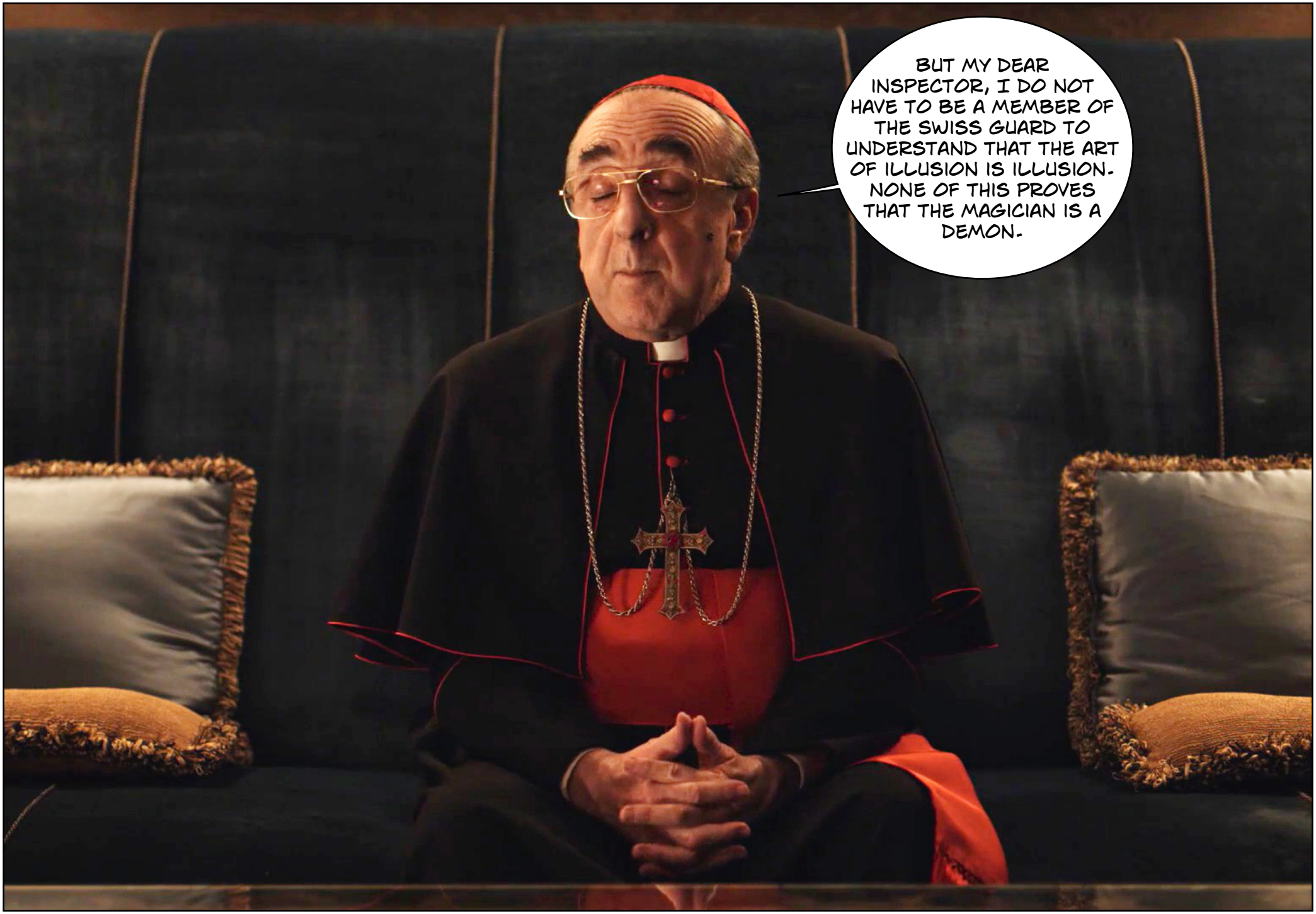
BUT MY DEAR INSPECTOR, I DO NOT HAVE TO BE A MEMBER OF THE SWISS GUARD TO UNDERSTAND THAT THE ART OF ILLUSION IS ILLUSION. NONE OF THIS PROVES THAT THE MAGICIAN IS A DEMON.


MAYBE NOT, BUT I BELIEVE THIS ENTITY IS FEEDING ON THE MALE ENERGY OF ITS VICTIMS, HUMILIATING THEM, FEMINIZING THEM.


I FEEL SO HOT.














BRAZZERS.C

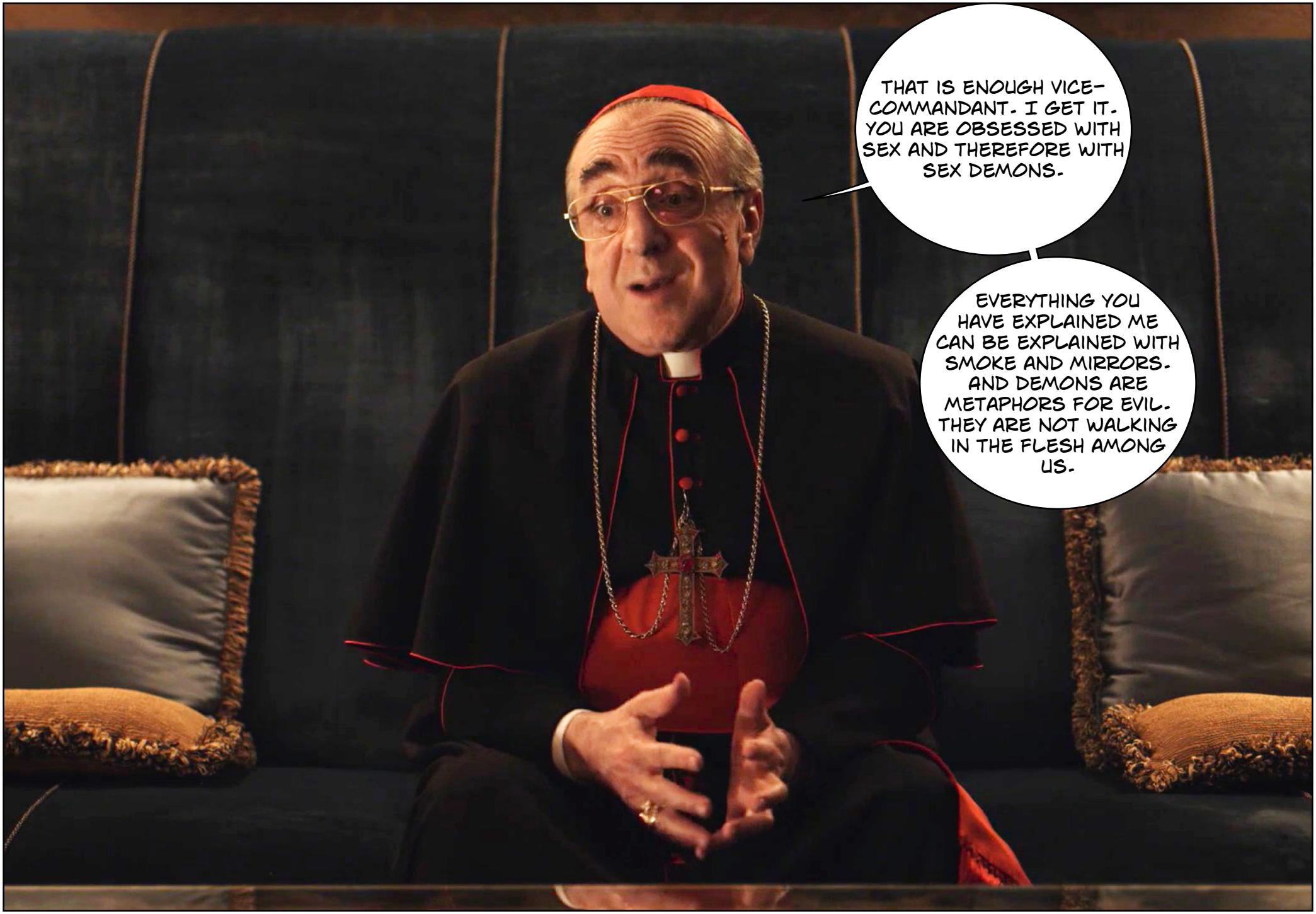
THAT IS ENOUGH VICE-COMMANDANT. I GET IT. YOU ARE OBSESSED WITH SEX AND THEREFORE WITH SEX DEMONS.
EVERYTHING YOU HAVE EXPLAINED ME CAN BE EXPLAINED WITH SMOKE AND MIRRORS. AND DEMONS ARE METAPHORS FOR EVIL. THEY ARE NOT WALKING IN THE FLESH AMONG US.


WELL, IF THAT IS WHAT YOU BELIEVE, IT WON'T HURT TO LET OUR MAN IN LOS ANGELES VISIT THE COUPLE.

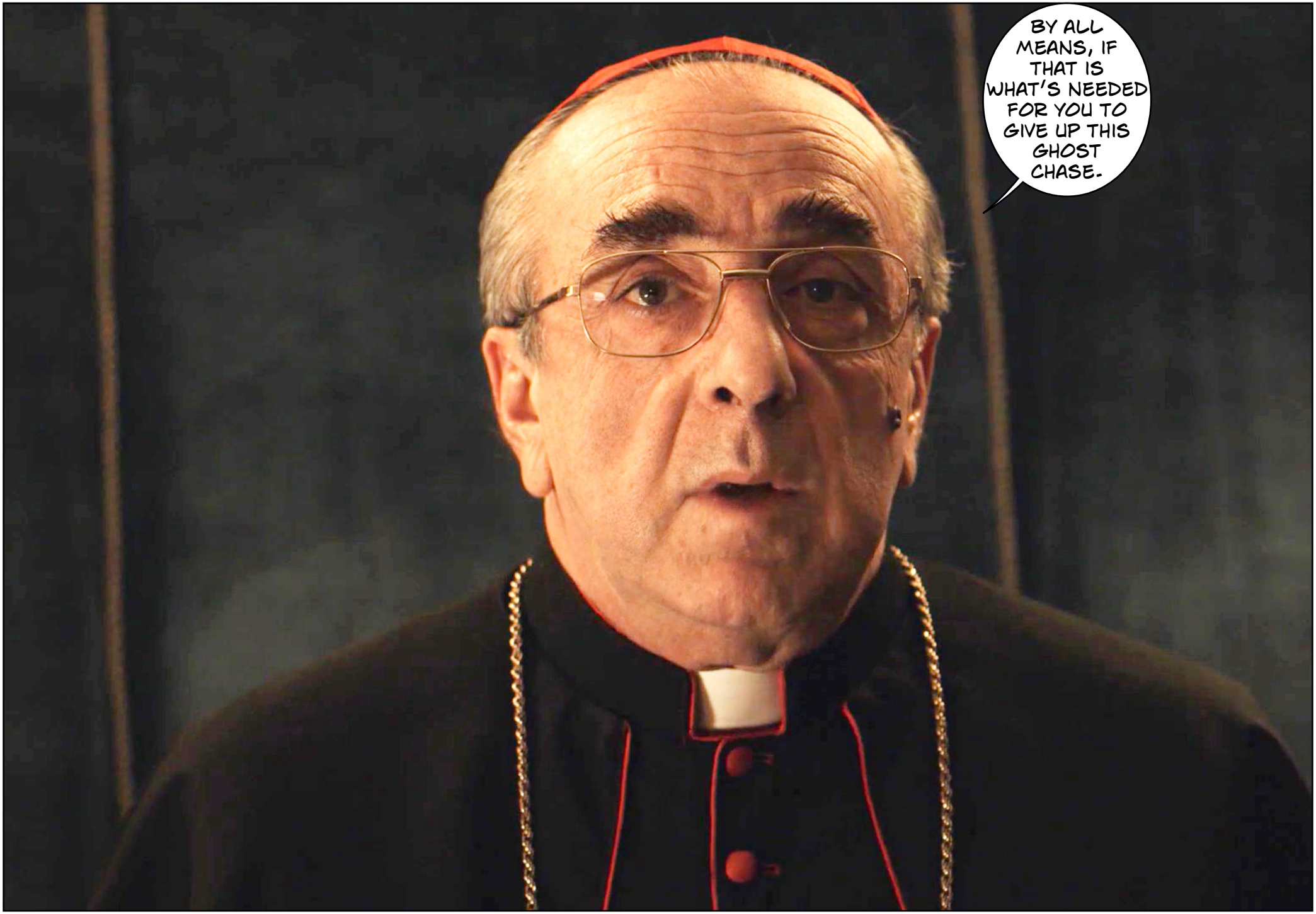
BY ALL MEANS, IF THAT IS WHAT'S NEEDED FOR YOU TO GIVE UP THIS GHOST CHASE.


















HAVE YOU BEEN JERKING OFF IN THE SHOWER AGAIN, TED? YOU CANNOT GET ENOUGH OF ALL THIS FEMALE FLESH?


YOU ARE THE ONE WHO TURNED ME INTO THIS. HAVEN'T I PLEASED YOU?


I LOVE THE TASTE OF YOUR MALE SOUL, BUT THERE ISN'T MUCH LEFT OF IT IN YOU, IS THERE? AND THOSE SHORT TRANSFORMATIONS ON THAT STAGE DOES NOT GIVE ME MUCH NOURISHMENT.


SO YOU WANT TO TURN ANOTHER GUY?
YEAH, WE CAN ADOPT ONE, CAN'T WE? WE CAN PRETEND WE ARE MARRIED AND THAT WE HAVE A SWEET TEENAGE DAUGHTER.


I WOULD LOVE THE TASTE OF A YOUNG MANLY MAN. SEE HIM GRAB HIS NEW TITTIES. I GET HARD JUST BY THINKING ABOUT IT.


IT WOULD BE NICE TO HAVE ANOTHER GIRL IN THE HOUSE, ONE TO PLAY WITH.


THE TWO OF YOU COULD GO SHOPPING, I GUESS. TO THE HAIRDRESSER.






DO YOU KNOW WHO YOU WANT TO TURN?


MY ENEMIES ARE COMING FOR ME. I CAN SENSE THEM WATCHING ME.


I DO NOT HAVE TO LOOK FOR THEM. THEY WILL COME TO ME.


AND WHOEVER HE IS, HE WILL END UP LIKE YOU, WITH A PUSSY AND TITS AND MY COCK UP HIS FAT ASS.




WHAT WAS THE NAME AGAIN? MR. ANDERSON?... FROM WHAT?


YOU SAW THE SHOW? --- AHA----
YOU THINK THE MAGIC IS REAL? WELL, I CANNOT DIVULGE TRADE SECRETS...


HOW OLD ARE YOU?...25... IN YOUR PRIME I SEE... DO YOU WORK OUT?


WHY I ASK ABOUT THAT?--- IT IS NOT IMPORTANT--- YOU WANT AN INTERVIEV? FOR YOUR WEB SITE. WHAT WEB SITE IS THAT?


«EXPLORING THE OCCULT»--- SURE, I AM SURE WE CAN ARRANGE SOMETHING. IS FRIDAY EVENING, OK?


THE NEXT FRIDAY.
MR. ANDERSON, IS IT? THE GREAT ZOZIMAR IS DELAYED, I'M AFRAID, AND I HAVE AN ERRAND TO RUN. DO YOU MIND WAITING IN THE LIVING ROOM?


CAN I GET YOU SOMETHING TO DRINK?


I AM FINE, THANK YOU. I WILL JUST READ A BIT WHILE WAITING.


OK, I WILL BE BACK IN AN HOUR, AND THEN WE CAN HAVE DINNER WITH ZOZIMAR.



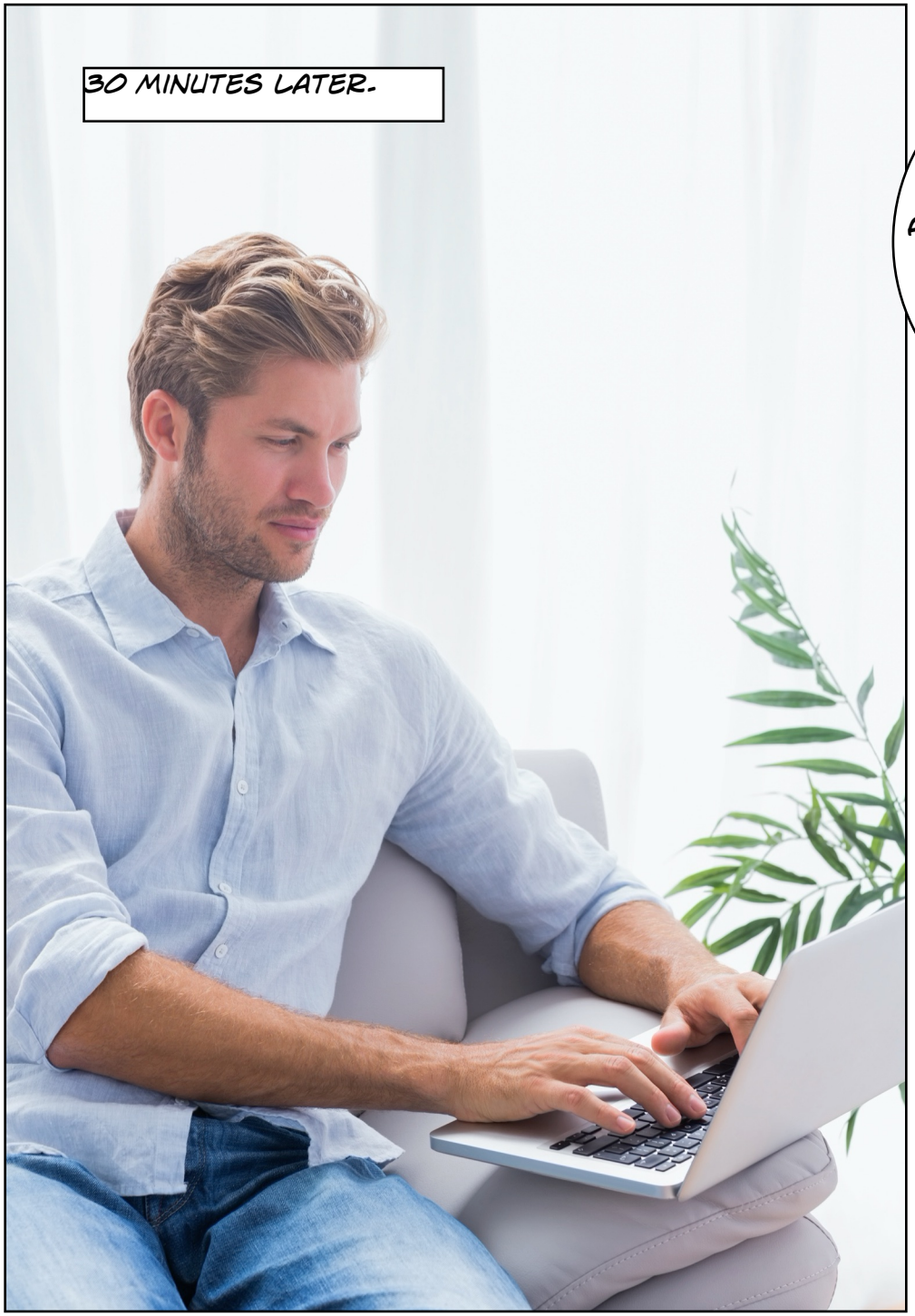
30 MINUTES LATER.


VICE-COMMANDANT, I AM INSIDE THE HOUSE. ALONE. I HAVE ALREADY SEARCHED THE HOUSE AND I HAVE SENT YOU SOME PHOTOS.


LISTEN, SON, IF THEY LET YOU BE IN THE HOUSE ALL BY YOURSELF IT IS MOST LIKELY A TRAP. GET OUT OF THERE!


WELL, THE ARE OBVIOUSLY NOT GOING TO LEAVE ME WITH INCRIMINATING MATERIAL...


BUT I DID FIND A PHOTO OF THE MAN THAT USED TO LIVE HERE BEFORE, MR. TED RANCH. HE DISAPPEARED THREE YEARS AGO.


«NOW, WHY WOULD THEY HAVE A PHOTO OF HIM, UNLESS IT MEANT SOMETHING TO THEM? I GUESS MR. RANCH WAS TURNED INTO ELENA, AND THAT THIS PHOTO IS PUT UP BY THE DEMON TO REMIND HIM OF HIS NEW STATUS.»


THEY ARE PLAYING US, SON. YOU ARE THE PREY. NOW, GET OUT OF THERE!


AAAAH, I CAN HANDLE THIS. I WILL WAIT FOR THEM TO COME BACK AND GET THEM TO TALK.




CLICK!




OH, FUCK...


FUCK, FUCK, FUCK----
CLICK! CLICK! CLICK!

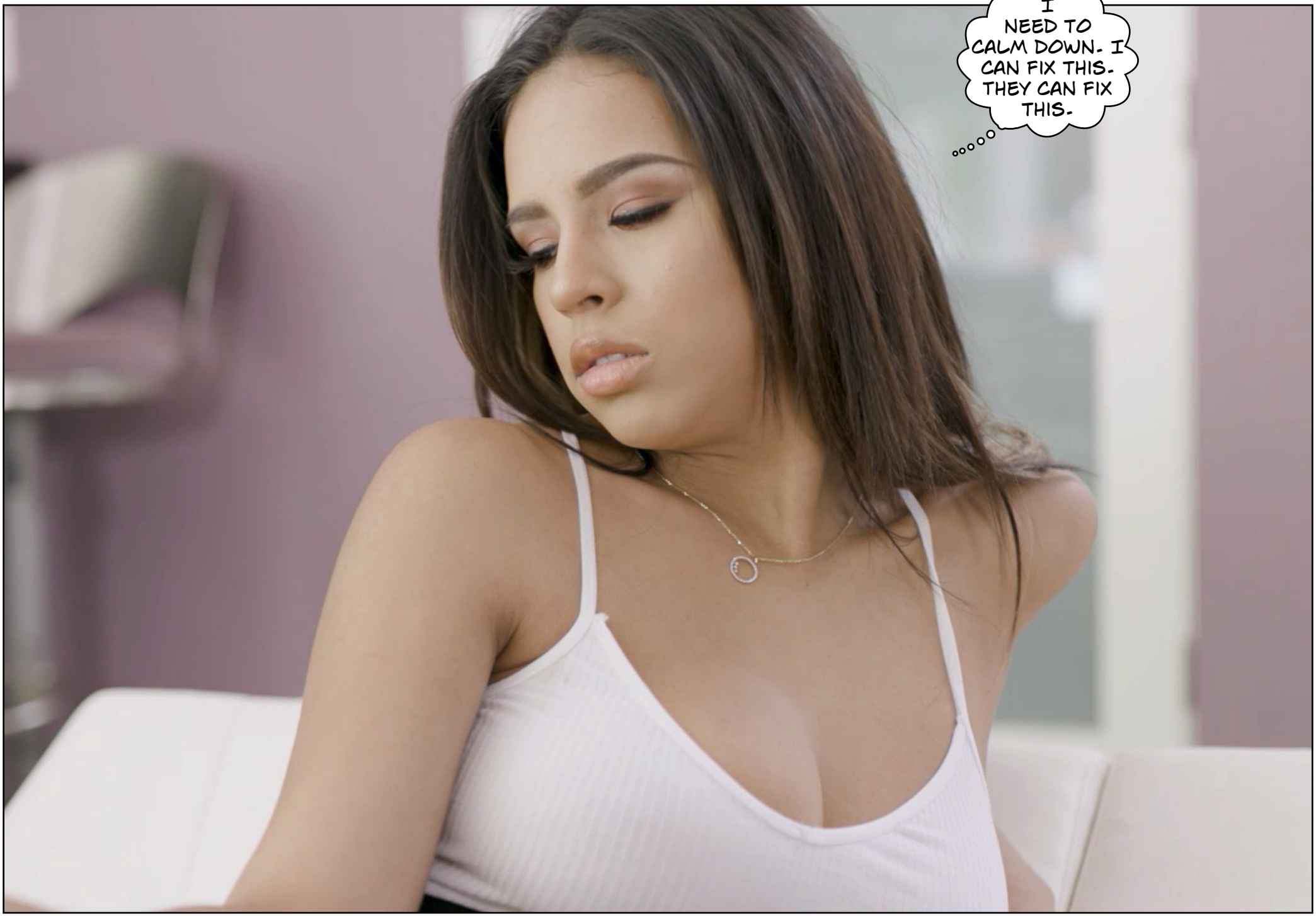
I NEED TO CALM DOWN. I CAN FIX THIS. THEY CAN FIX THIS.

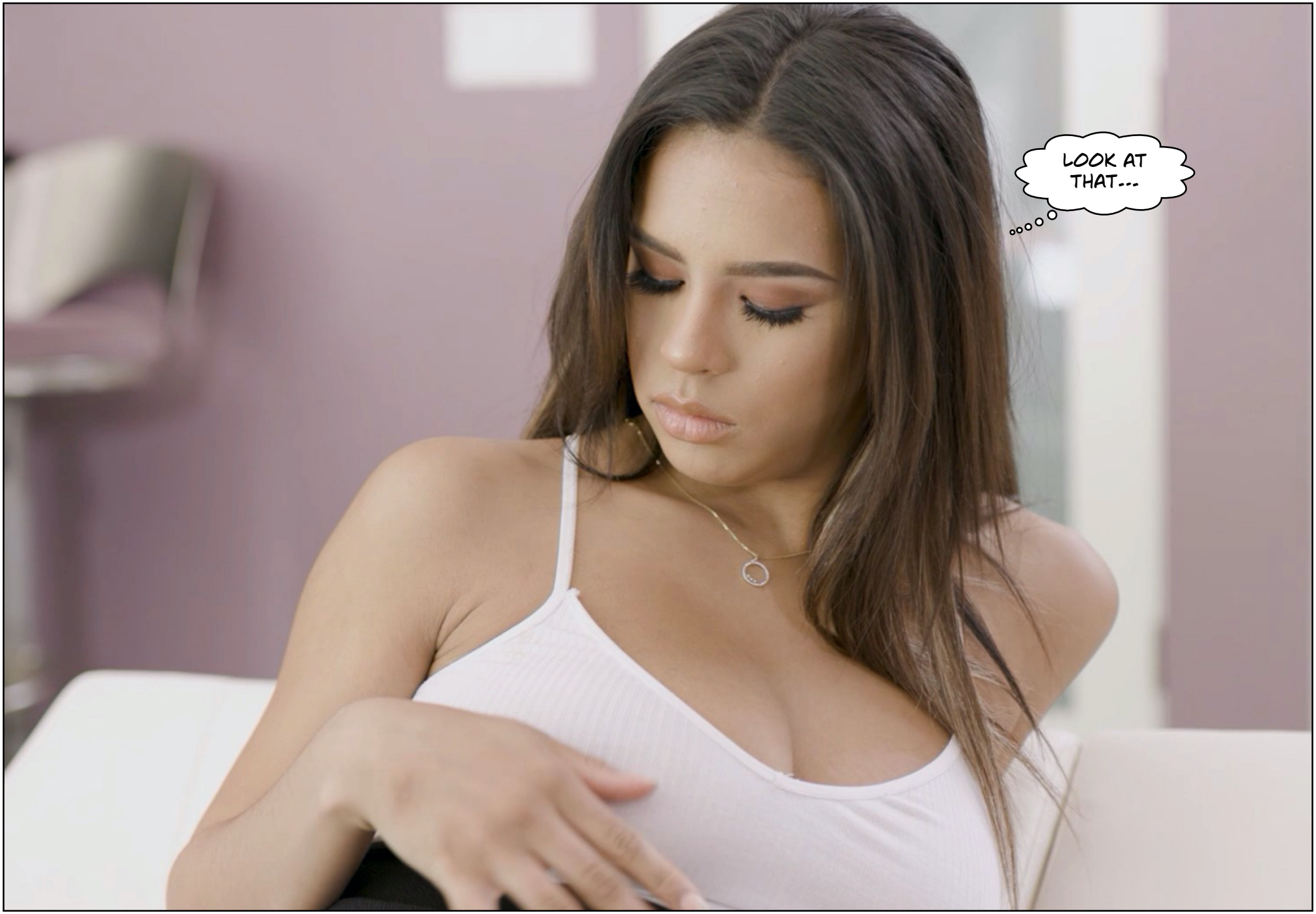
LOOK AT THAT...


I HAVE TO BE STRONG. PRAY. DON'T TOUCH.


OH..IT IS BEAUTIFUL!


THE SEMINARY DID NOT PREPARE ME FOR THIS. AVOID SEX, YES. DO NOT BE TEMPTED BY WOMEN, YES... BUT THIS?

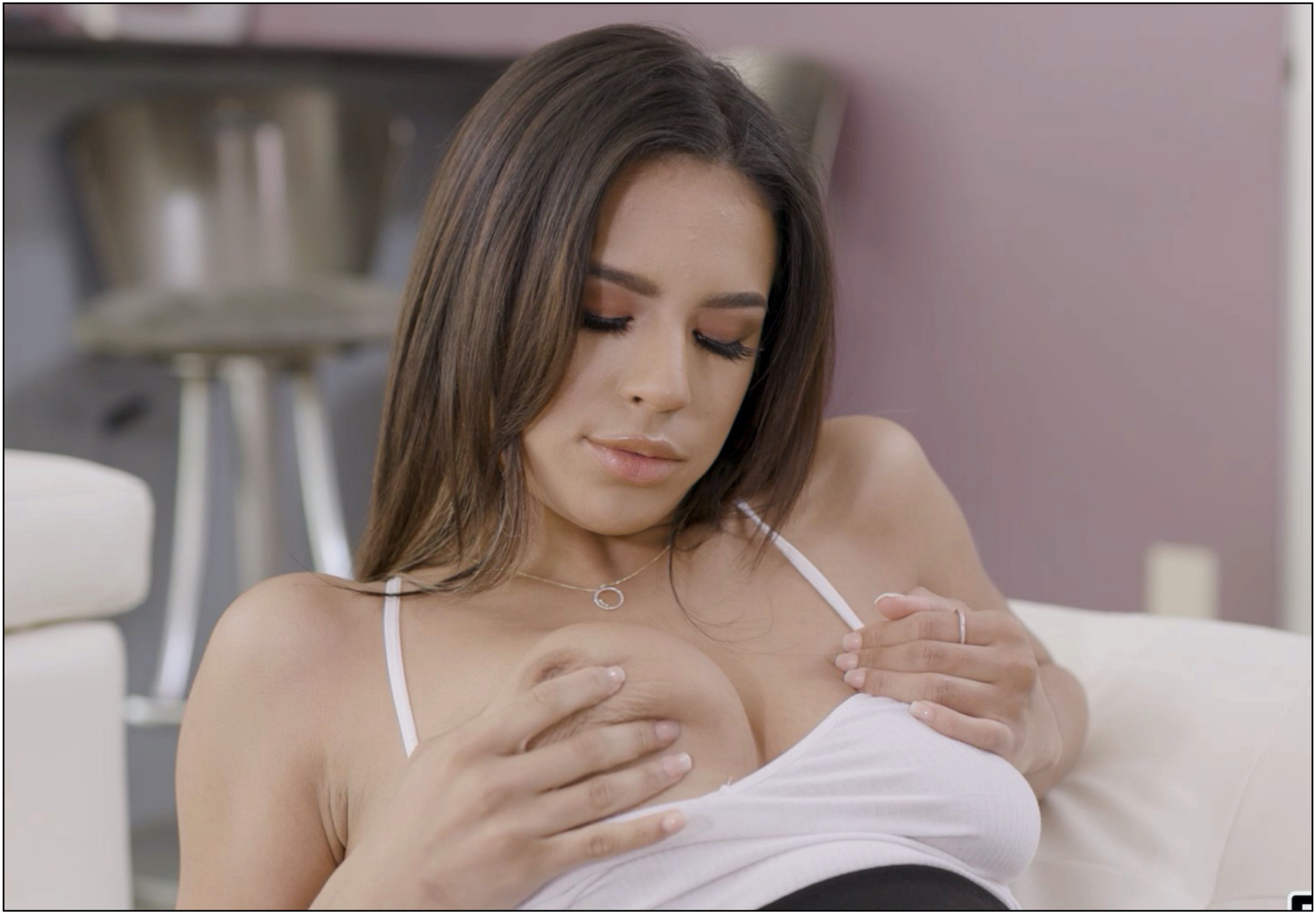




WHEN I TOUCH MY NIPPLES I CAN FEEL IT ALL THE WAY DOWN INTO MY TOES.


SO I DID GET TO TOUCH A PAIR OF TITS, AFTER ALL.




I'D BETTER GET OUT OF HERE. GO DOWN TO THE ARCHDIOCESE AND GET SOME HELP.




MY OH MY, THIS IS WEIRD.




DON'T THINK ABOUT SEX. DON'T THINK ABOUT COCK.
.....


NOOOOO, DON'T DON'T DON'T THINK ABOUT COCK.


OH FUCK.


THE MAGIC IS DESTROYING ME. I CANNOT STOP THINKING ABOUT IT.
.....


OH, OH, OH---


OH MY GOD, THAT IS SOOOOO GOOD.




AH WELL, MR, ANDERSEN. LOOK AT YOU NOW. WHO ARE YOU?


OH GOD, PLEASE, PLEASE CHANGE ME BACK.


YOU CAN UNDO THIS, CAN'T YOU?


SURE, BUT THEN I NEED TO KNOW WHY YOU ARE HERE. YOU ARE NOT A JOURNALIST, ARE YOU?
NO....


WHO SENT YOU? THE MILITARY? THE CHURCH?
THE VATICAN.
OH, I SEE, MY OLD FRIEND THE VICE-COMMANDANT OF THE SWISS GUARD, MARCELLO. AND YOU ARE A PRIEST?
YES, FROM OPUS DEI.


WELL, MY CELIBATE LITTLE FANATIC, YOU ARE NOT A PRIEST ANYMORE, ARE YOU?
NO, YOU ARE A WOMAN NOW, WITH SOFT FLESH AND SMOOTH SKIN.


I CAN SENSE YOUR MASCULINITY LEAKING INTO THE SPHERE OF SPIRITS. I CAN DRINK YOU. I CAN FEAST ON YOU.


AND DO YOU KNOW WHAT THE WORST PART IS? YOU ARE GOING TO LOVE IT. YOU ARE GOING TO LOVE FEELING THE MAN IN YOU DIE.


YOU ARE A VIRGIN, AREN'T YOU?
YEAH...


THE CHURCH MAKES IT EASY FOR BEINGS LIKE ME. YOU TURN GOD'S GREATEST GIFT INTO A SIN.
NO WONDER PEOPLE FALL. AS WILL YOU.




YOU FANTASIZED ABOUT HAVING SEX, DIDN'T YOU?


YOU TRIED NOT TO, BECAUSE OF ALL THAT HOMOPHOBIA, THE SIN...


BUT YOU ARE GETTING WET DOWN THERE, AREN'T YOU? ONE PART OF YOU WANT THIS.


ALL THOSE YEARS OF DENIAL. ALL THOSE YEARS OF LONGING.




YOU WERE THE ONE WHO FOUND ME?


I HAVE ALWAYS BEEN INTERESTED IN MAGIC.


YOU WERE SMART, I'LL GIVE YOU THAT, BUT NOT SMART ENOUGH.


I CANNOT CHANGE YOU BACK NOW. YOU KNOW TOO MUCH.


IF YOU OBEY ME. IF YOU SERVE ME, YOU MAY HAVE A GOOD LIFE AS A WOMAN.
BUT I WILL GO TO HELL.


HELLO? YES, THIS IS MR. ANDERSSON'S PHONE BUT HE IS OCCUPIED RIGHT NOW. AND YOU ARE?


NEVER MIND, I CAN SEE YOUR PHONE NUMBER. YOU ARE CALLING FROM THE VATICAN. YOU ARE THE VICE-COMMANDER I GUESS.

«WE HAVE CAMERAS ALL OVER THAT ROOM. I LOVE TO WATCH THEM. I CAN SEND YOU THE FOOTAGE.»


































THE NEXT DAY.





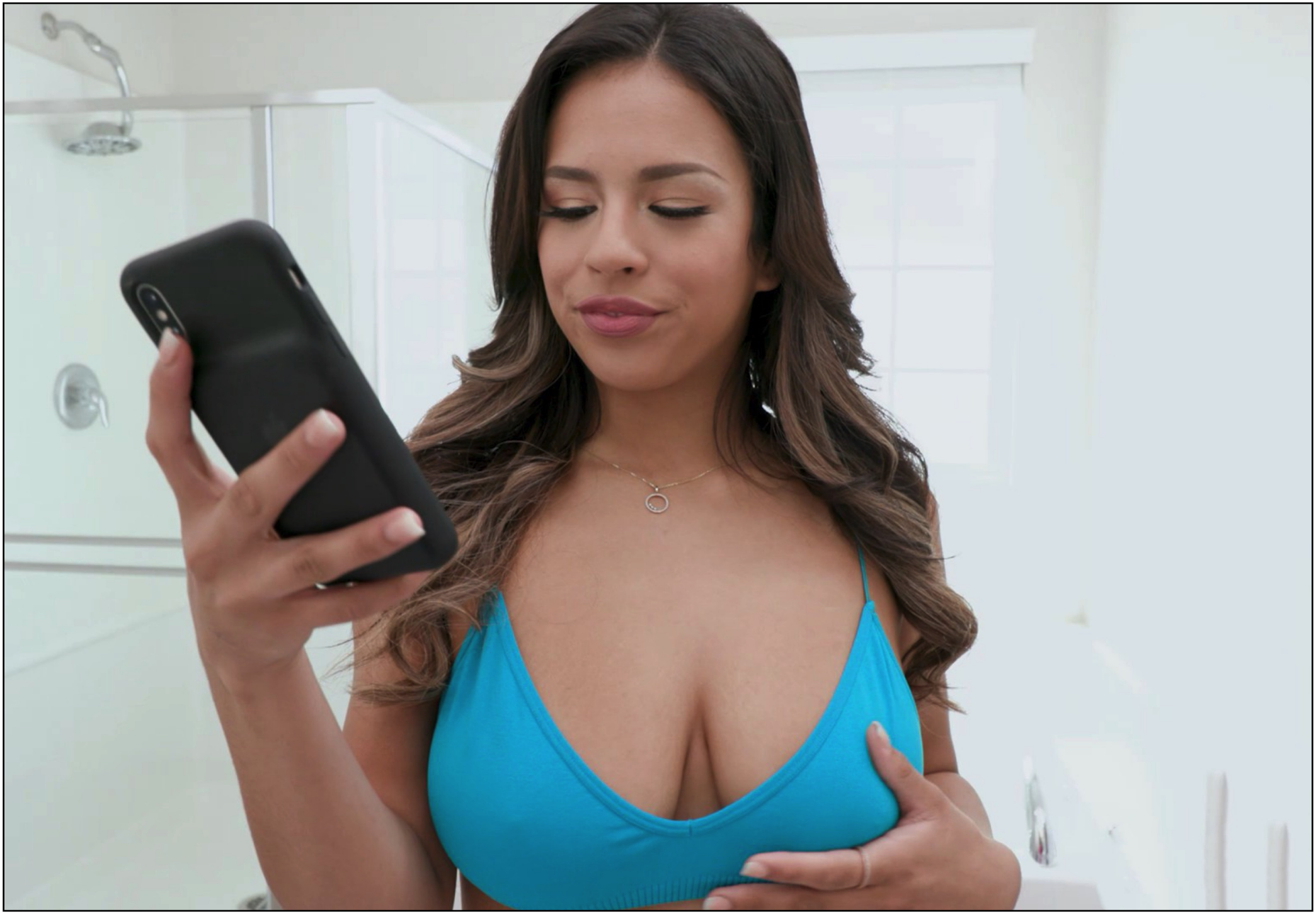

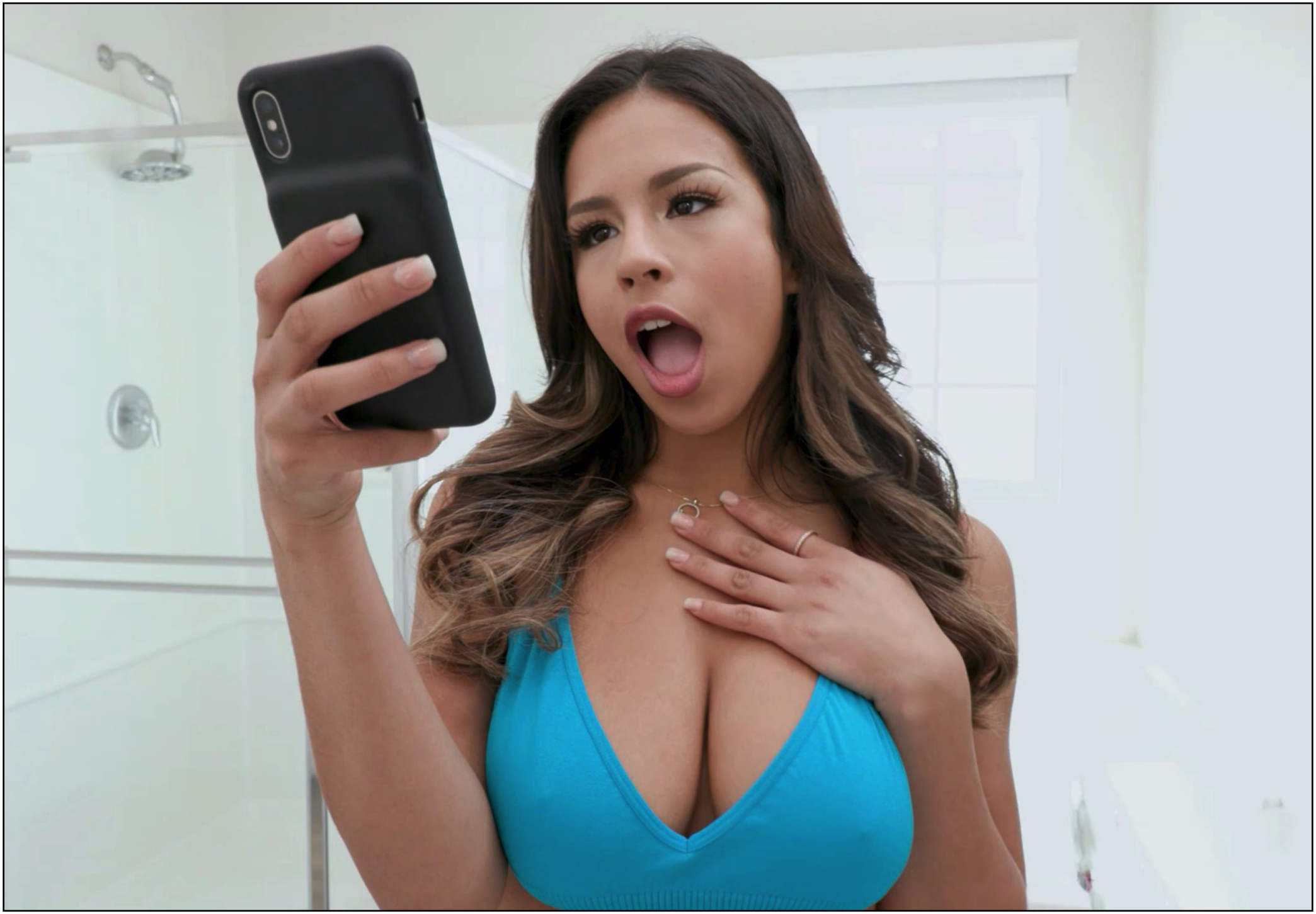





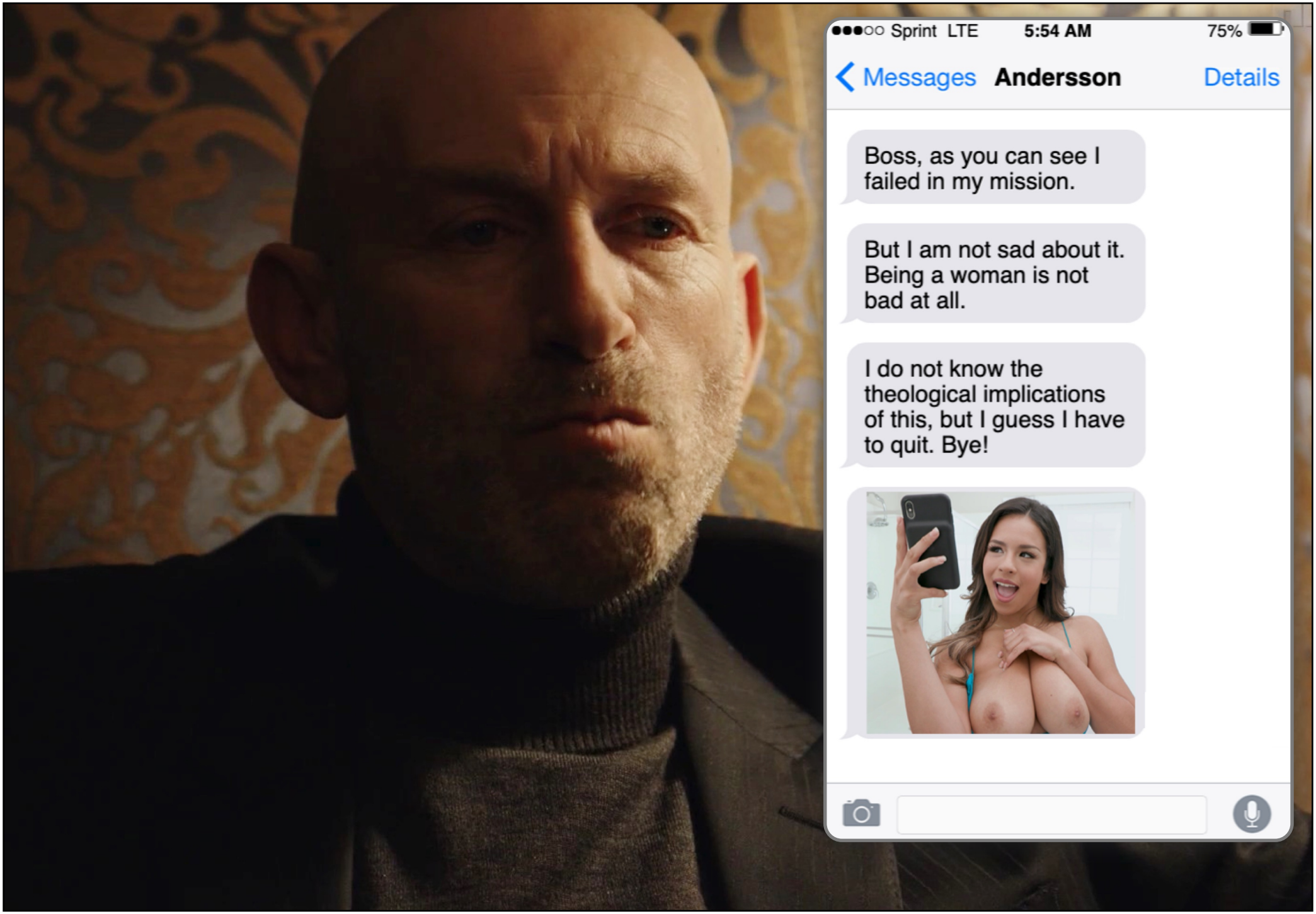
Sprint LTE
5:54 AM
75%
Messages
Andersson
Details
Boss, as you can see I failed in my mission.
But I am not sad about it. Being a woman is not bad at all.
I do not know the theological implications of this, but I guess I have to quit. Bye!


MUM? IT IS ME MARTIN. YEAH, I KNOW I SOUND DIFFERENT.


A DEMON TURNED ME INTO A GIRL.


GRAND CHILDREN? ISN'T THAT A BIT EARLY?







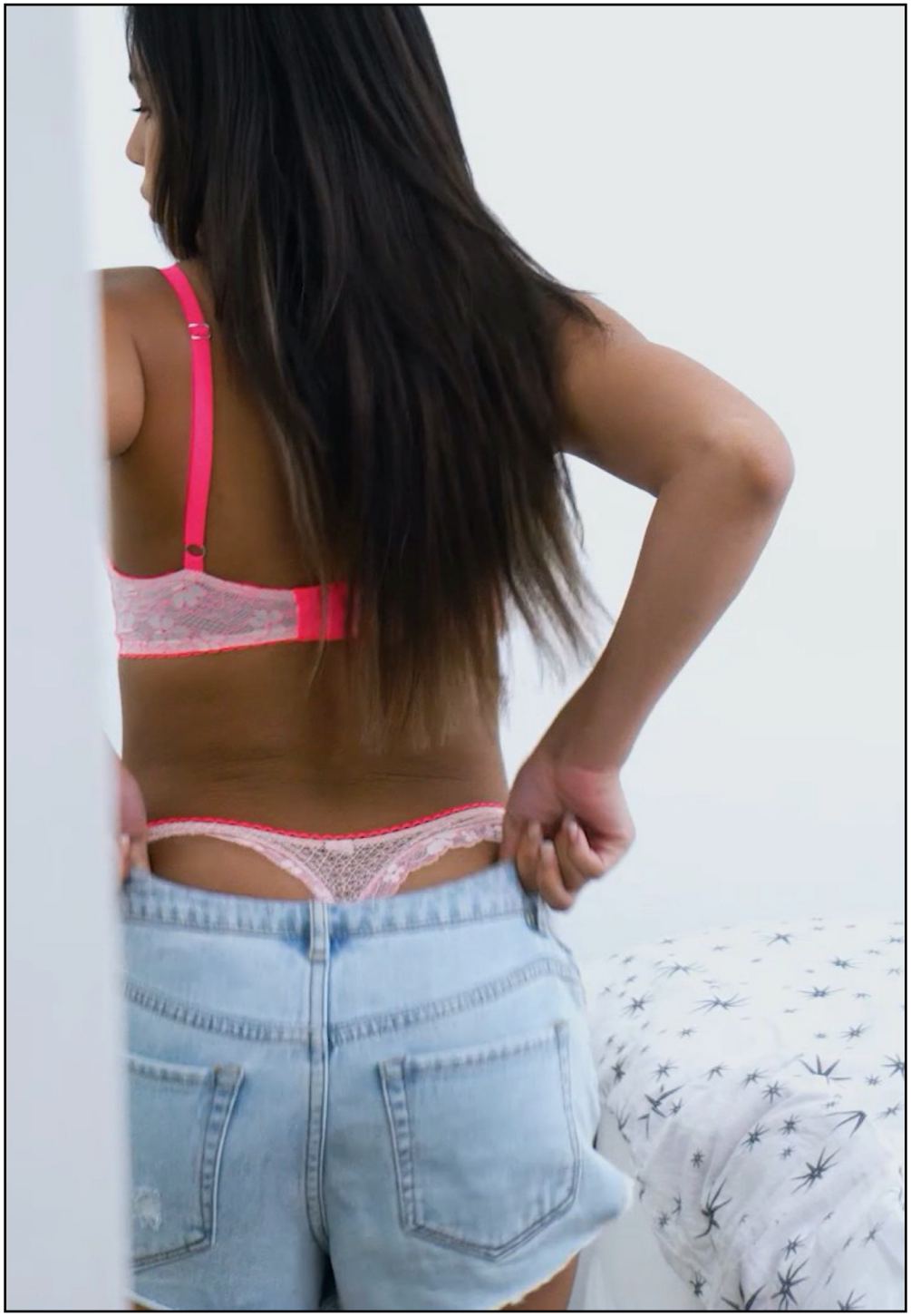



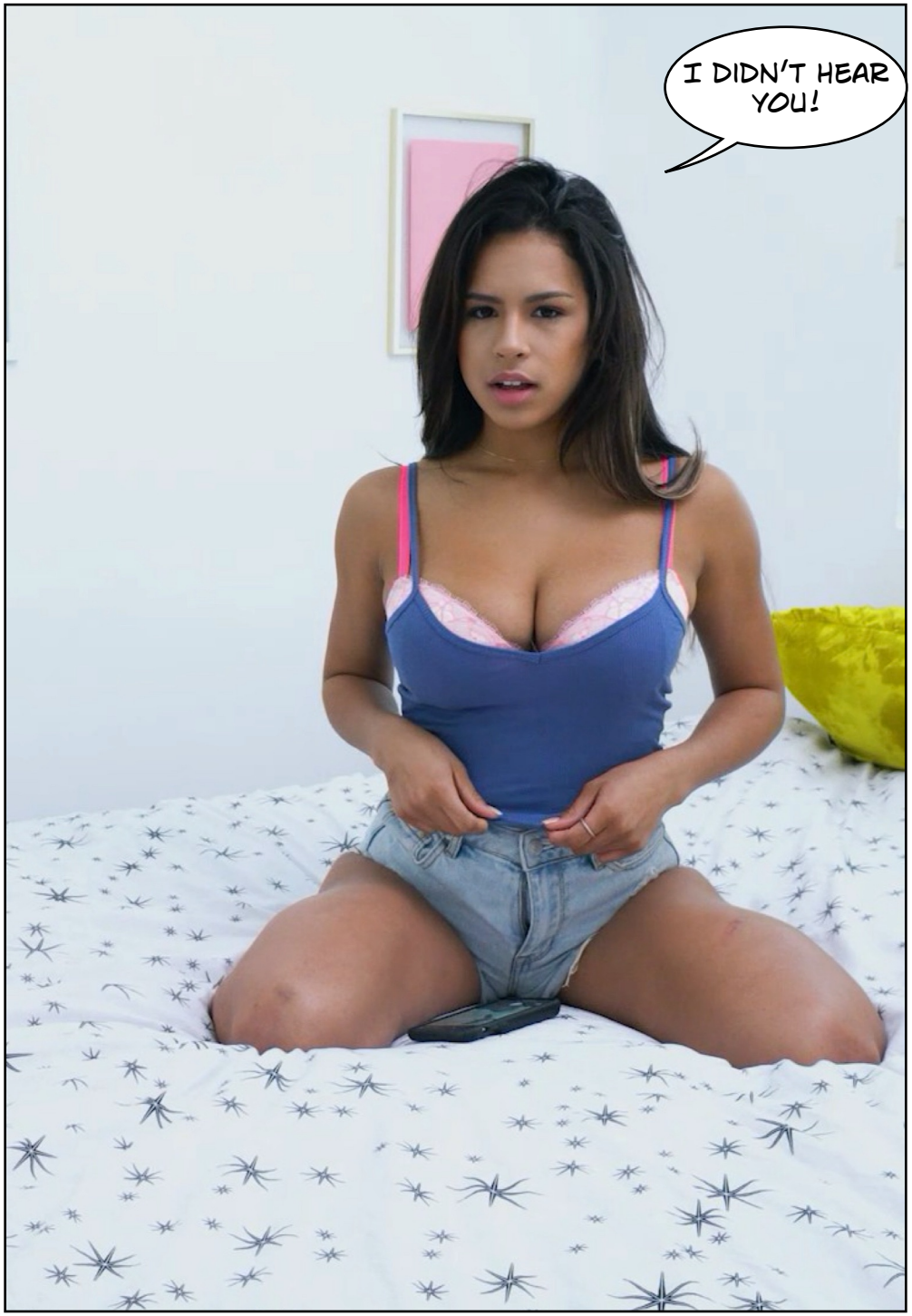
I DIDN'T HEAR YOU!

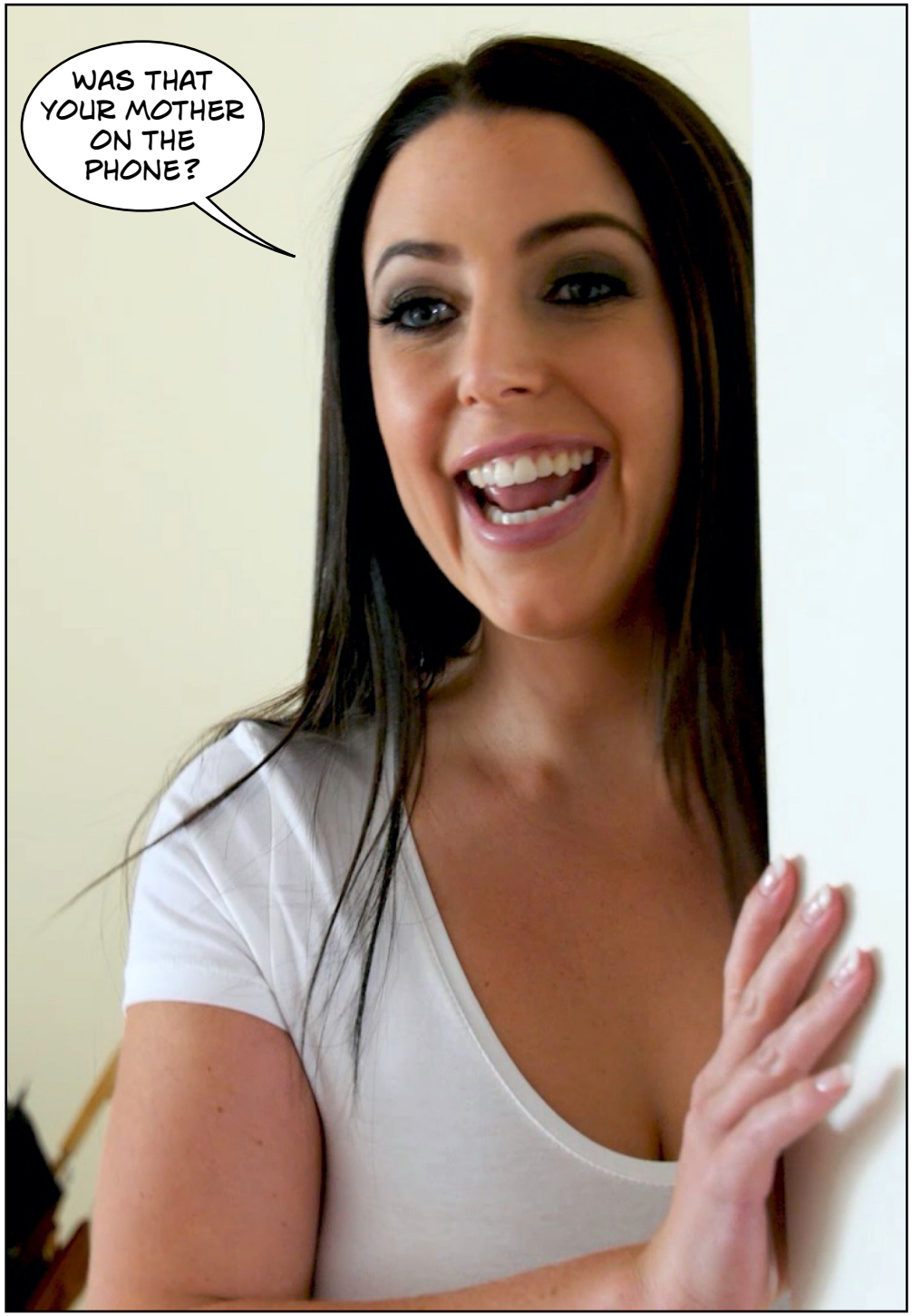
WAS THAT YOUR MOTHER ON THE PHONE?

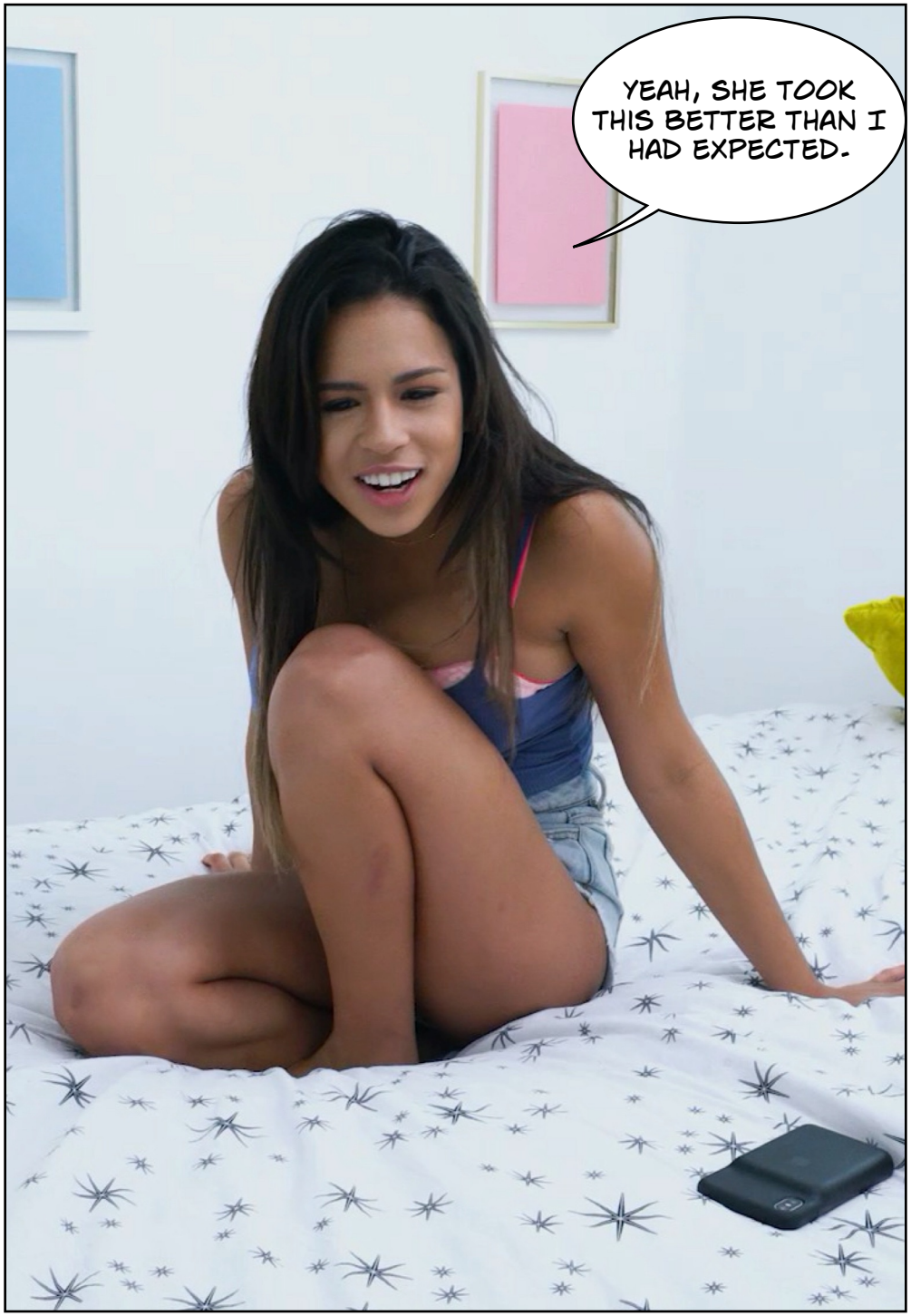
YEAH, SHE TOOK THIS BETTER THAN I HAD EXPECTED.

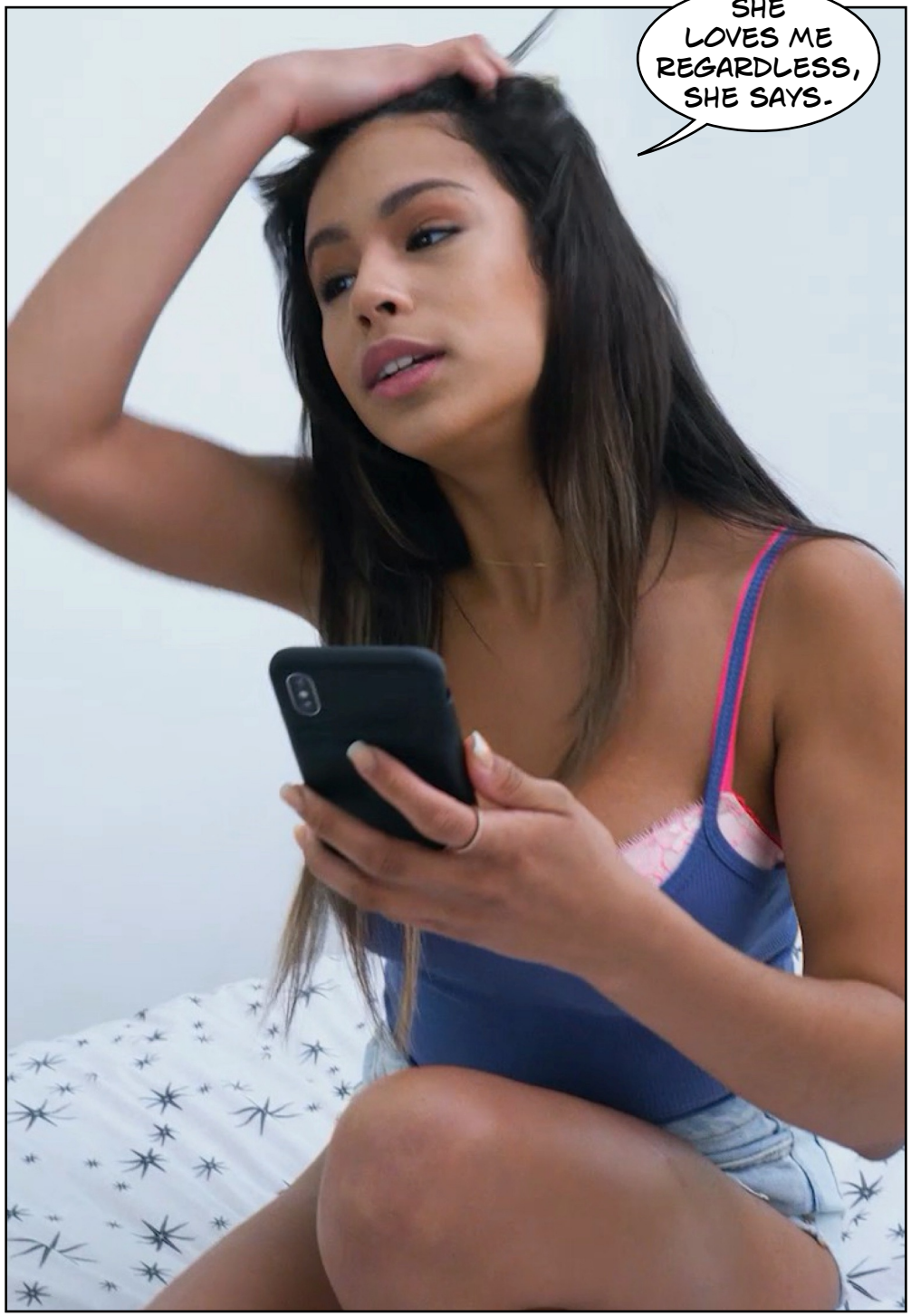
SHE LOVES ME REGARDLESS, SHE SAYS.


AND SHE WANTS GRANDCHILDREN.
THAT IS SO SWEET. I AM LOOKING FORWARD TO MEETING HER.

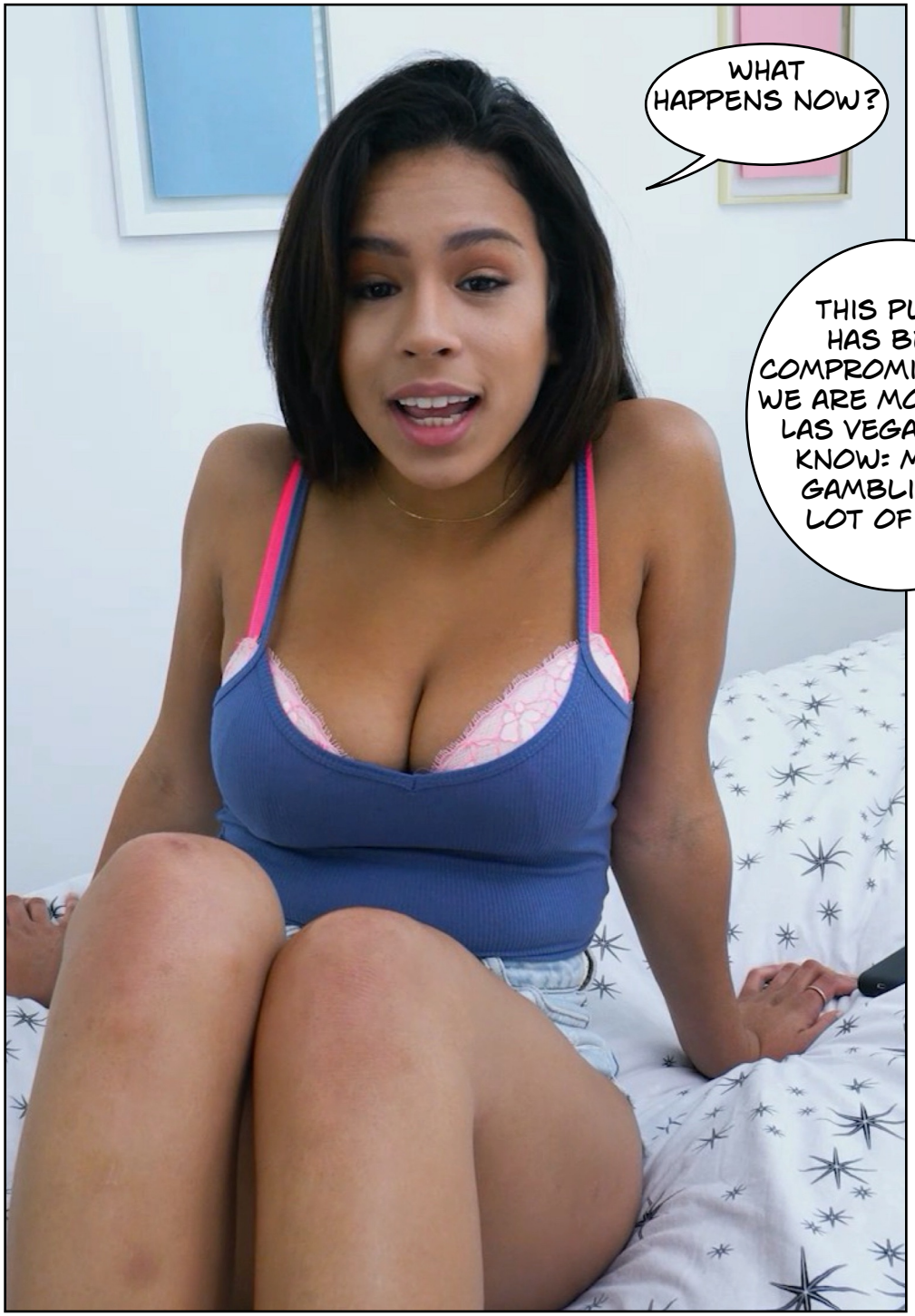
WHAT HAPPENS NOW?
THIS PLACE HAS BEEN COMPROMISED, SO WE ARE MOVING TO LAS VEGAS. YOU KNOW: MAGIC, GAMBLING, A LOT OF SEX.

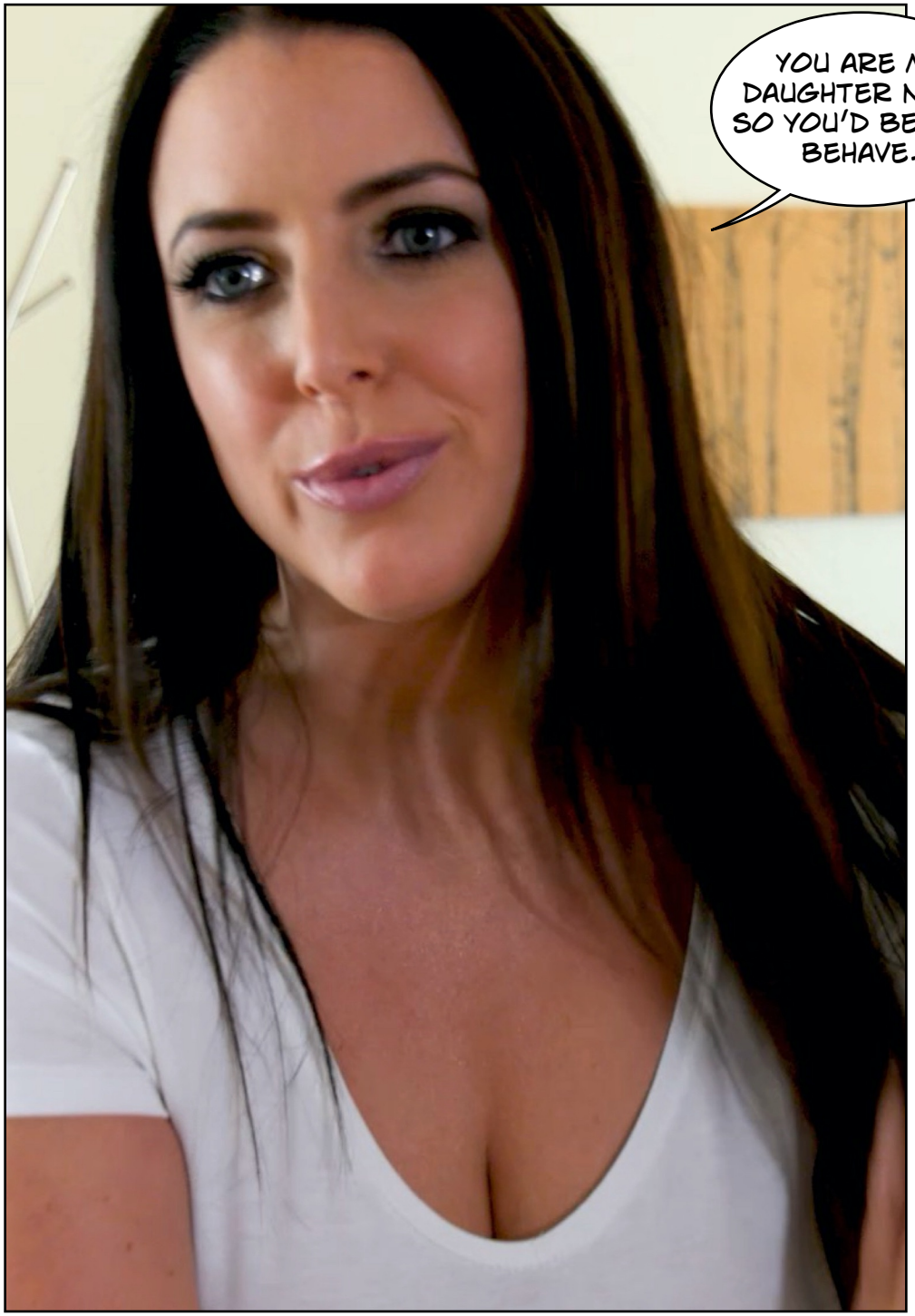
YOU ARE MY DAUGHTER NOW, SO YOU'D BETTER BEHAVE.

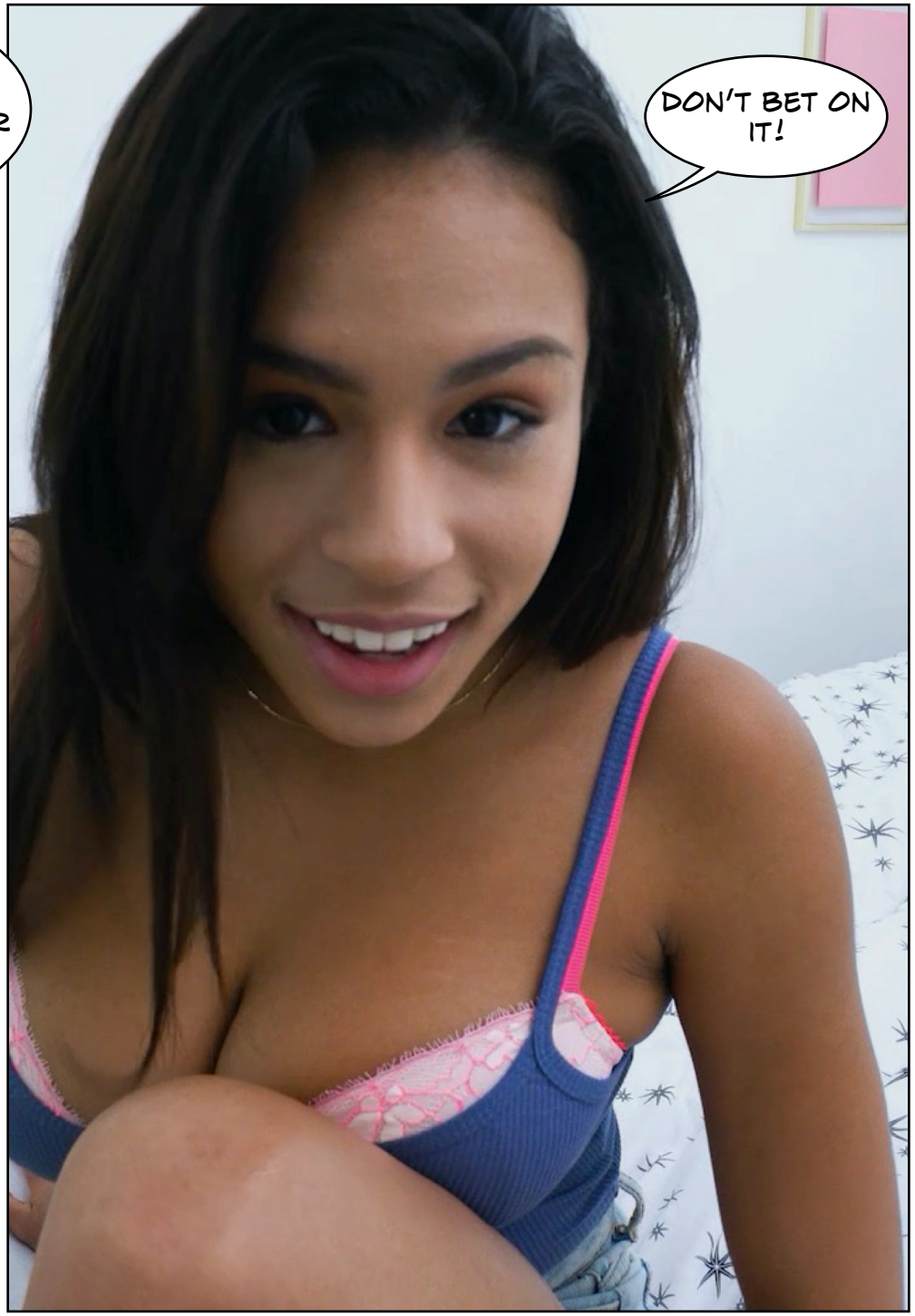
DON'T BET ON IT!




JUST DRIV

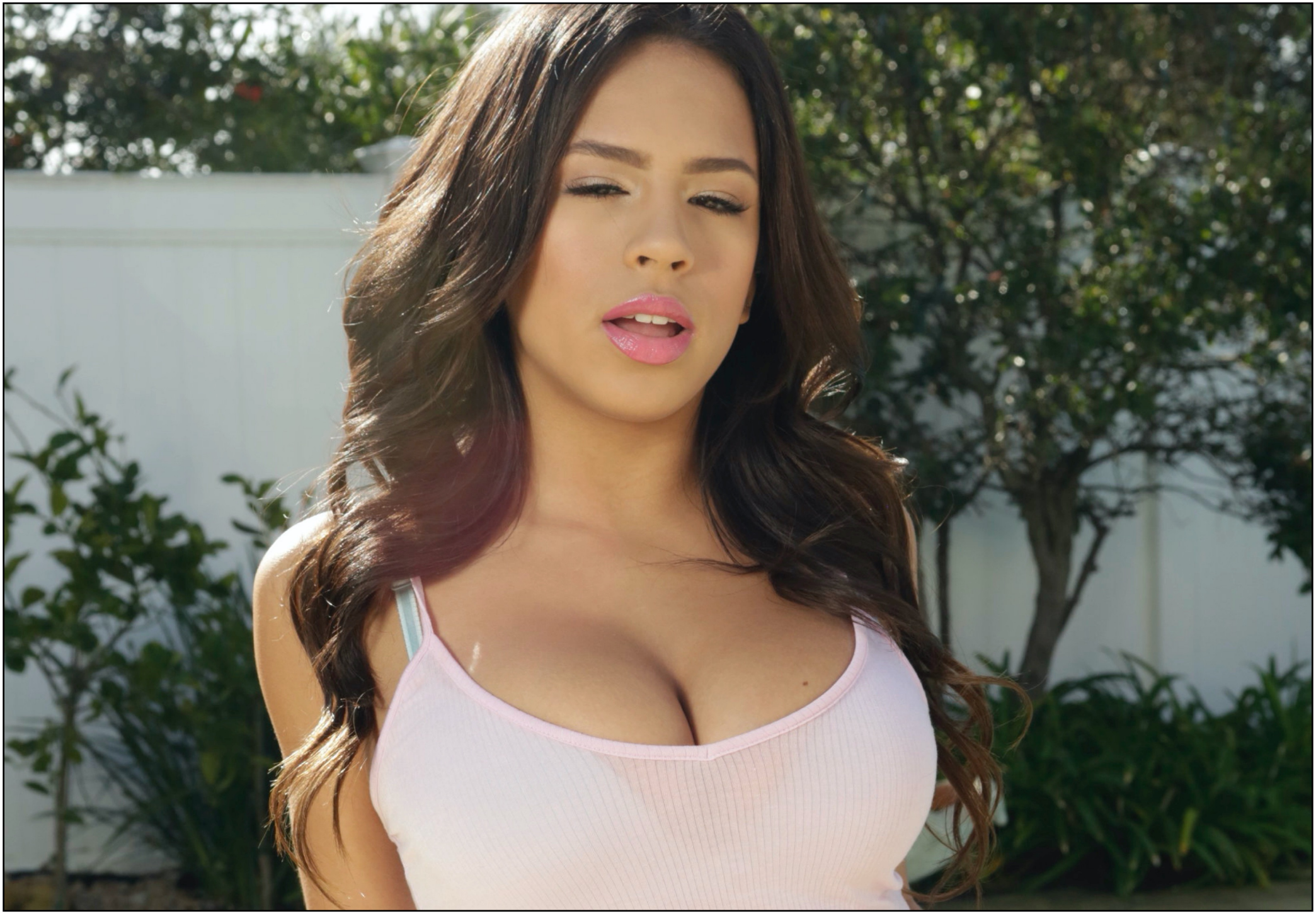






AUTUMN FALLS
BANG BROS .com


ANGELA WHITE
BANG BROS.com


LUNA STAR
BRAZZERS.COM


IMAGERY FROM
BANGBROS
BRAZZERS
REALITY KINGS
MOFOS
BANGBROS.com


Which one would you like to be?
FEMFLUXX
Feminization photo comics

They were meant for you!



Visit Tranisa for sexy crossdressing and feminization movies.

TRANISA.COM


FEMINIZED.ORG
Visit our huge collection of sexy TG captions and erotic photo comics.
All free!