THE GODFATHER'S SON



EROTIC
TRANSGENDER
PHOTO-COMIC BY
MORGANA

SEXUALLY EXPLICIT!

FOR ADULTS ONLY!


I HAD SIMPLY PLANNED TO HAVE A QUIET SUNDAY IN THE GARDEN.
WELCOME
ABOARD








HI SAM! YOU DIDN'T SEE US, DID YOU?


HOW DID YOU DO THAT? YOU WEREN'T THERE! I WOULD HAVE SEEN YOU!


OH SAM, YOU KNOW US. WE ARE THE THREE WITCHES. A SIMPLE INVISIBILITY SPELL IS NOT A CHALLLENGE FOR US.


I FEARED THE WITCHES FOR SO MANY REASONS.
DID MY FATHER INVITE YOU OVER?

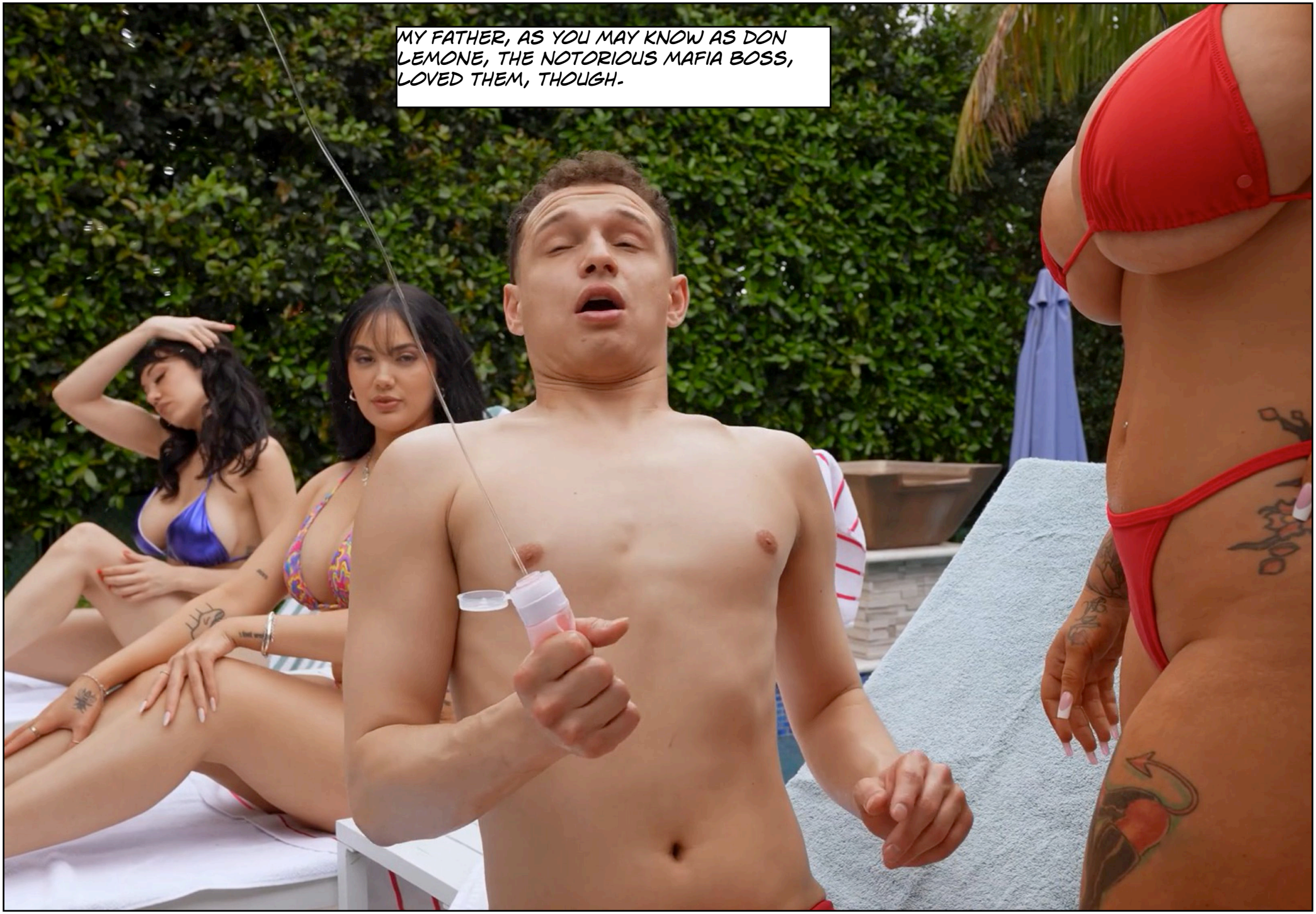
MY FATHER, AS YOU MAY KNOW AS DON LEMONE, THE NOTORIOUS MAFIA BOSS, LOVED THEM, THOUGH.


«THOSE THREE ARE REAL MEN,» HE TOLD ME ONCE. «UNLIKE YOU WHO IS A PATHETIC AND WEAK GIRL.»
DID I FAINT?


YOU SURE DID!
PATHETIC!
YOUR FATHER IS RIGHT, YOU ARE LIKE A GIRL.




BUT TO ANSWER YOUR QUESTION: YOUR FATHER DID ASK US OVER.


HE CANNOT HAVE AN HEIR THAT READ BOOKS.
HE THINKS THERE IS NO HOPE FOR YOU.


SO SABRINA IS GOING TO TAKE OVER YOUR LIFE.


COME HERE, WE NEED SOME SUNSCREEN.


WHAT DO YOU MEAN, SABRINA IS GOING TO TAKE OVER?


SHE IS GOING TO TAKE OVER YOUR BODY.


HE KNOWS THAT I WILL BE MORE OF A MAN THAN YOU CAN EVER BE.


THAT MAKES NO SENSE. YOU ARE A WOMAN. YOU CAN NEVER PASS AS ME.


WELL, THEN YOU HAVE NOTHING TO WORRY ABOUT.


WE NEED YOU TO FUCK SABRINA, SAM. DO YOU THINK YOU CAN DO THAT?


LET US GET THIS DONE.


SO YOU DO LIKE MY TITS? I WAS STARTING TO WONDER IF YOU WERE SWINGING IN THE OTHER DIRECTION.


I HAVE GOOD NEWS FOR YOU. YOU ARE GOING TO BE ABLE TO PLAY WITH MY TITS WHENEVER YOU WANT.


I AM GLAD TO SEE THAT YOUR COCK IS BIG ENOUGH.


LET US BRING HIM INSIDE.


MAKE SURE HE IS HARD ENOUGH TO FUCK ME.


WOULD LIKE TO HAVE TITS LIKE ME, SAM?


OK, PUT IT INSIDE ME!


I PUSHED MY COCK INSIDE HER-

I COULD FEEL MY COCK SLIDE INTO HER WET GROTTO.

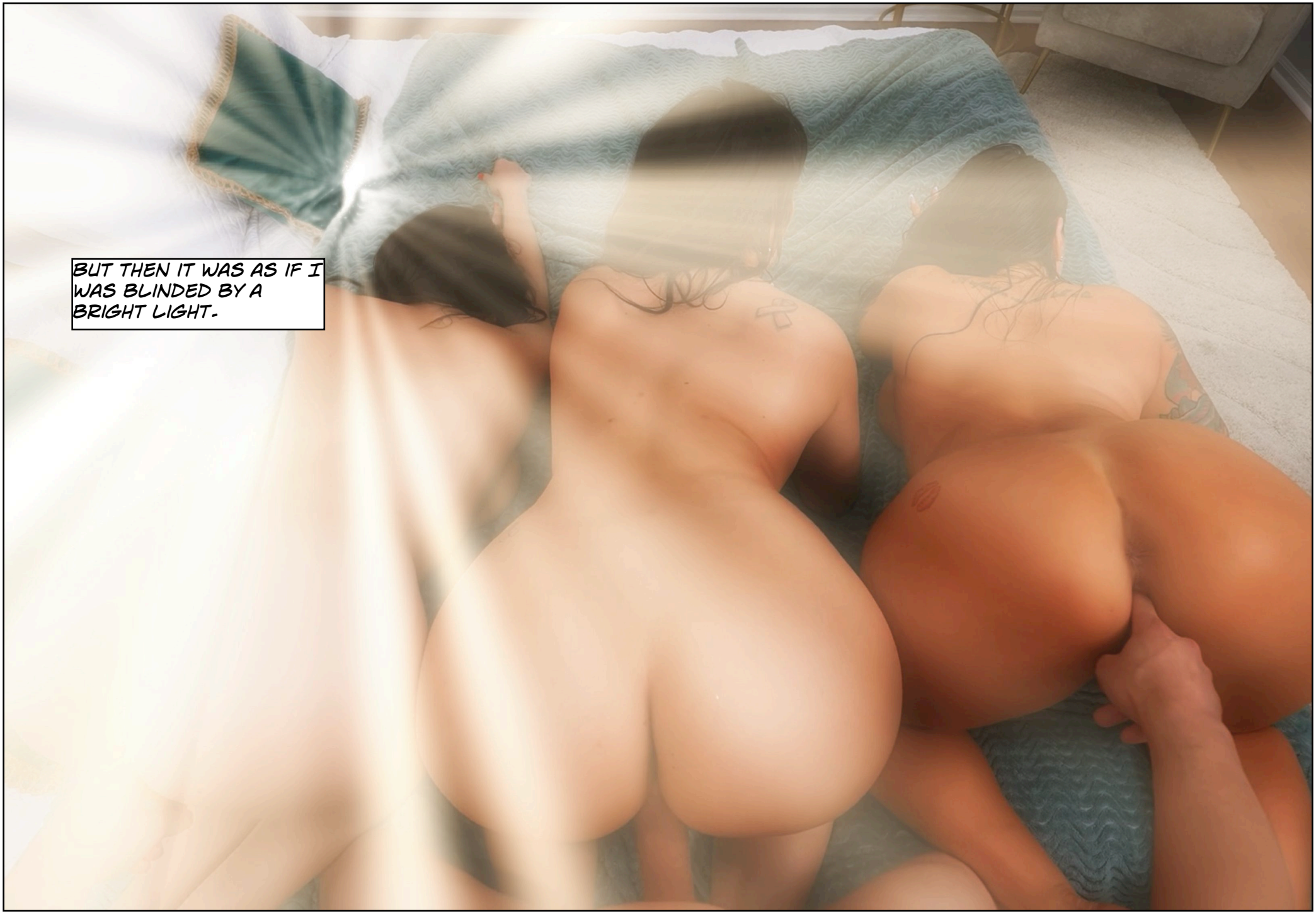
BUT THEN IT WAS AS IF I WAS BLINDED BY A BRIGHT LIGHT.

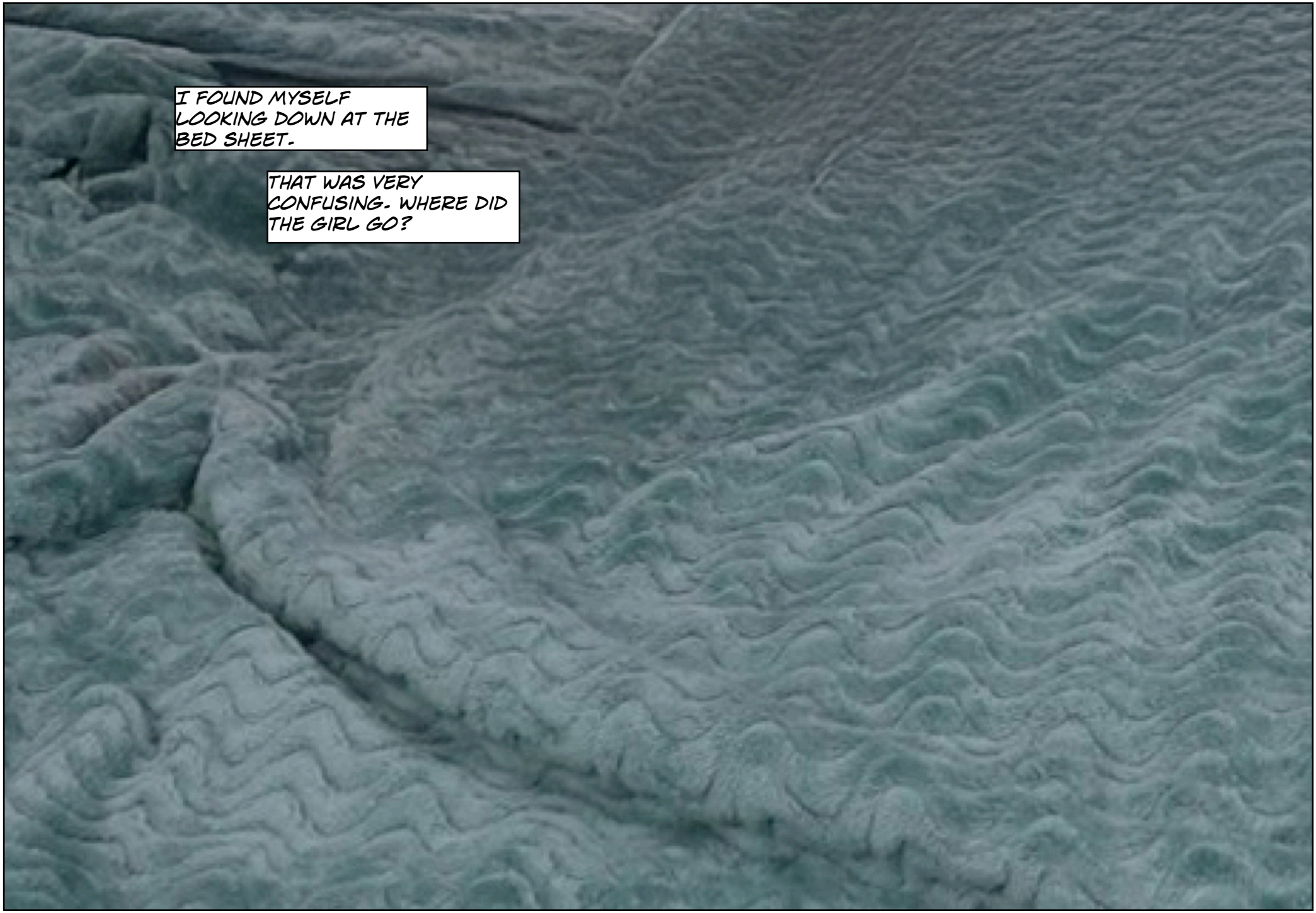
I FOUND MYSELF LOOKING DOWN AT THE BED SHEET.
THAT WAS VERY CONFUSING. WHERE DID THE GIRL GO?


I COULD FEEL SOMETHING INSIDE ME, IN A PART I SHOULD NOT HAVE.


WHAT THE FUCK?


WHAT IS HAPPENING TO ME?


I LOOKED BACK AND I SAW MYSELF.


AND I OR HE WAS GRABBING WHAT FELT LIKE A BREAST.


DON'T FIGHT IT. I AM YOU NOW AND YOU ARE ME.


YOU ARE GOING TO LOVE BEING A GIRL, SAM.


SABRINA HAD CLEARLY BEEN TURNED ON BY THE POWER PLAY AND ALL THAT AROUSAL NOW EXPLODED IN A SERIES OF ORGASMS.


GOOD, SWEETIE, THAT ORGASM WILL SEAL THE MAGIC.
AAAAAAAAH!


YOU ARE THE ONE WITH THE BIG TITS NOW, BABY,


YOU ARE THE ONE WITH THE SWEET PUSSY.


I FAINTED WHILE LOOKING INTO MY OWN HORNY EYES.


WHAT HAPPENED NEXT IS ONLY A BLUR TO ME. I REMEMBER RUNNING AROUND IN THE FLAT LOOKING FOR AN ANTIDOTE.


THAT WAS CRAZY, I KNOW. I HADN'T DRUNK A MAGIC POTION. THIS WAS NOT THAT KIND OF SPELL.


I REMEMBER I WAS CRYING WITH LOUD GIRLY SOBS.


MY GOD, WHAT AM I GOING TO DO?
I COULD FEEL THE WEIGHT OF MY CHEST AND MY SOFT GIANT ASS.


BUT ONE PART OF ME KNEW THIS WAS HOPELESS. MY FATHER CLEARLY THOUGHT SABRINA WOULD BE A BETTER MAFIOSOS THAN ME.
AND HE WAS RIGHT ABOUT THAT.
2015


WHERE THAT LEFT ME, I DID NOT KNOW. I WAS LEGALLY SABRINA NOW, BUT I WAS NO WITCH AND WAS NO MATCH FOR THE OTHER TWO MAGICIANS.


I AM GOING TO STAY THIS WAY.
I COULD STILL REMEMBER THE FEELING OF HAVING MY OWN COCK INSIDE ME.
WAS THIS MY FUTURE NOW?

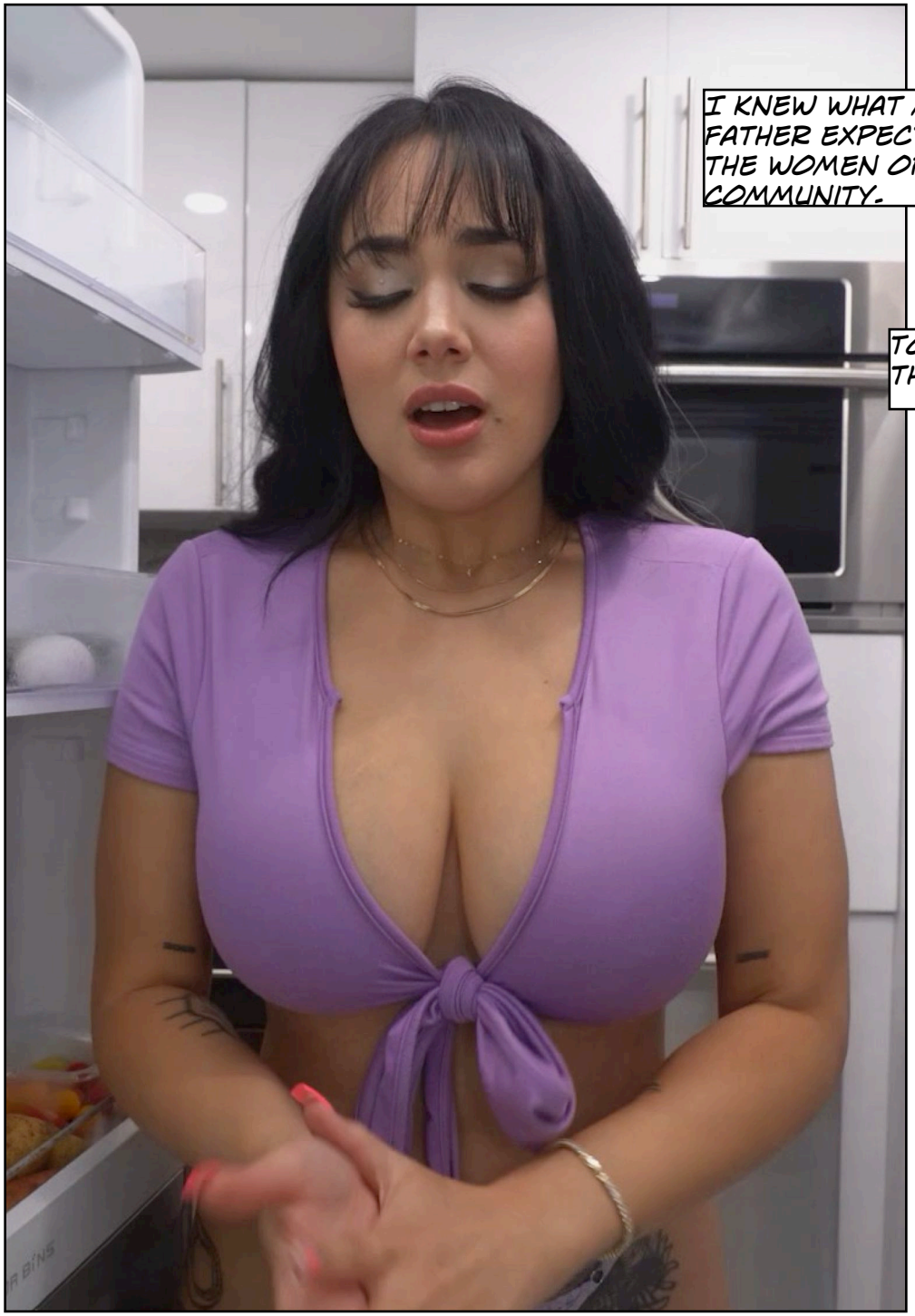
I KNEW WHAT MY FATHER EXPECTED OF THE WOMEN OF THE COMMUNITY.


TOTAL OBEDIENCE TO THE MEN.


I DID NOT KNOW HOW
TO LIVE LIKE A GIRL.



IT WAS WEIRD WATCHING MY OWN BODY FROM THE OUTSIDE.




DO MEN ALWAYS GET SO SLEEPY AFTER SEX?


SO WHAT HAPPENS TO ME NOW?


YOUR FATHER IS GIVING YOU TO MALCOLM.


WHAT DO YOU MEAN «GIVING ME TO MALCOLM»?
YOU ARE TO BE HIS LOVER.


HE CANNOT JUST GIVE AWAY HIS SON TO ONE OF HIS LIEUTENANTS
YOU ARE NOT HIS SON ANYMORE. I AM.


I FEEL BAD ABOUT THIS. I DO, BUT YOU KNOW HOW YOUR FATHER IS.


ANYWAY. I HAVE TO GO TO HIM NOW. YOU MUST MOVE OVER TO MALCOLM'S HOUSE.

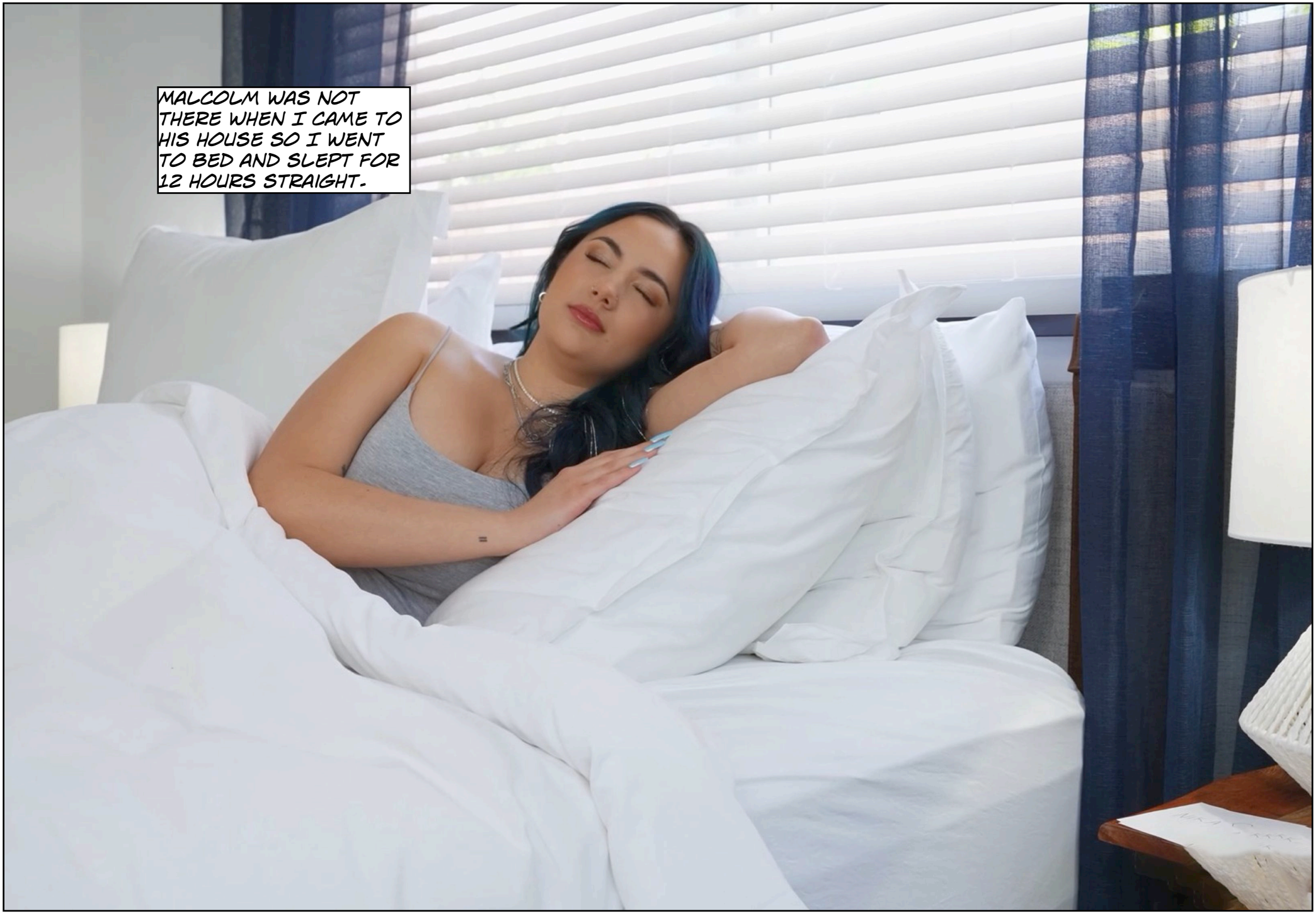
MALCOLM WAS NOT THERE WHEN I CAME TO HIS HOUSE SO I WENT TO BED AND SLEPT FOR 12 HOURS STRAIGHT.



THERE WAS A NOTE FROM MALCOLM.

HE WROTE THAT HE WOULD NEVER REFER TO ME AS SAM, AS SAM WAS NOW WITH MY FATHER AT HQ. I WAS NEVER TO MENTION THE BODY SWAP TO ANYONE AND OBEY HIM AS HIS GIRL.



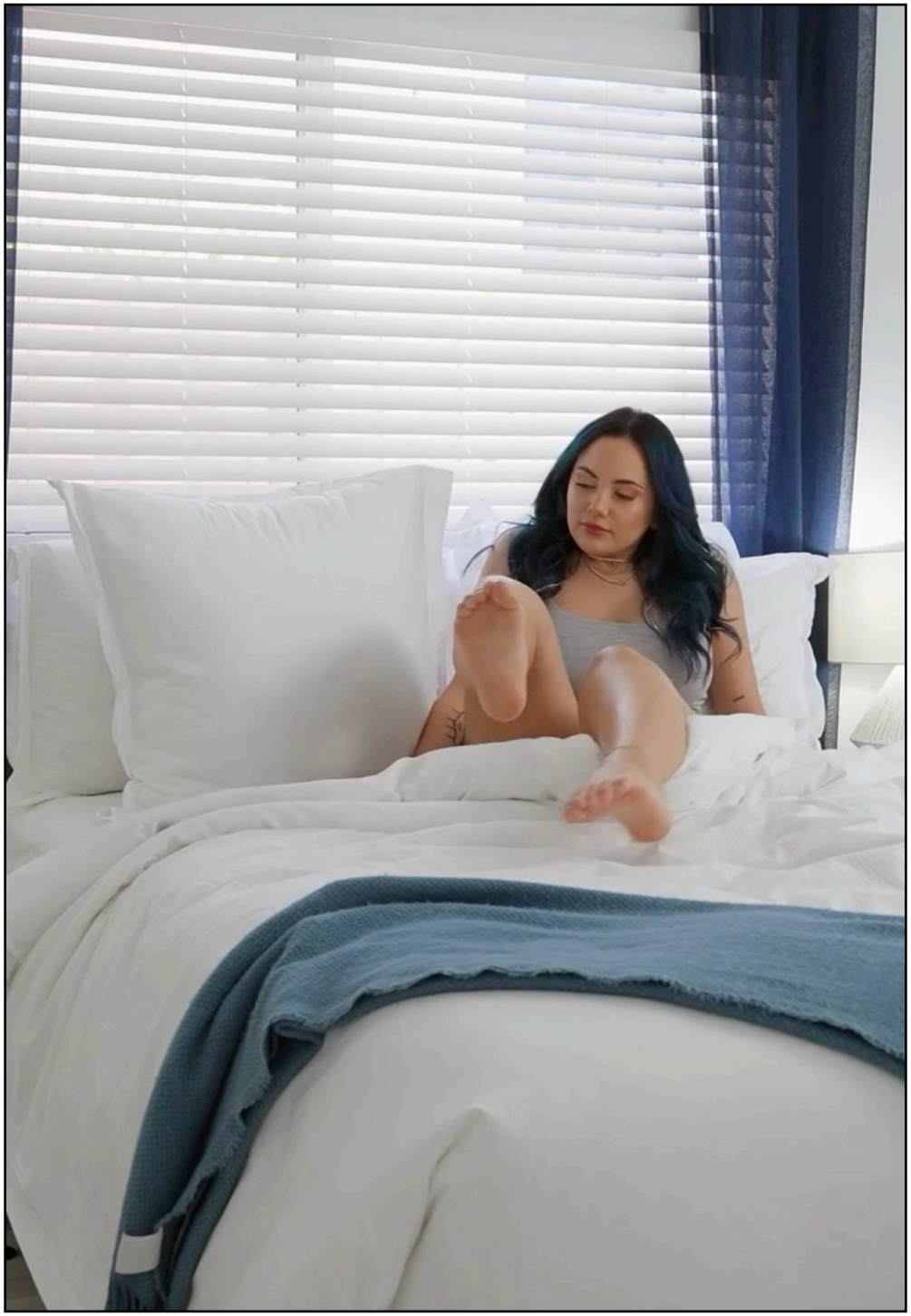



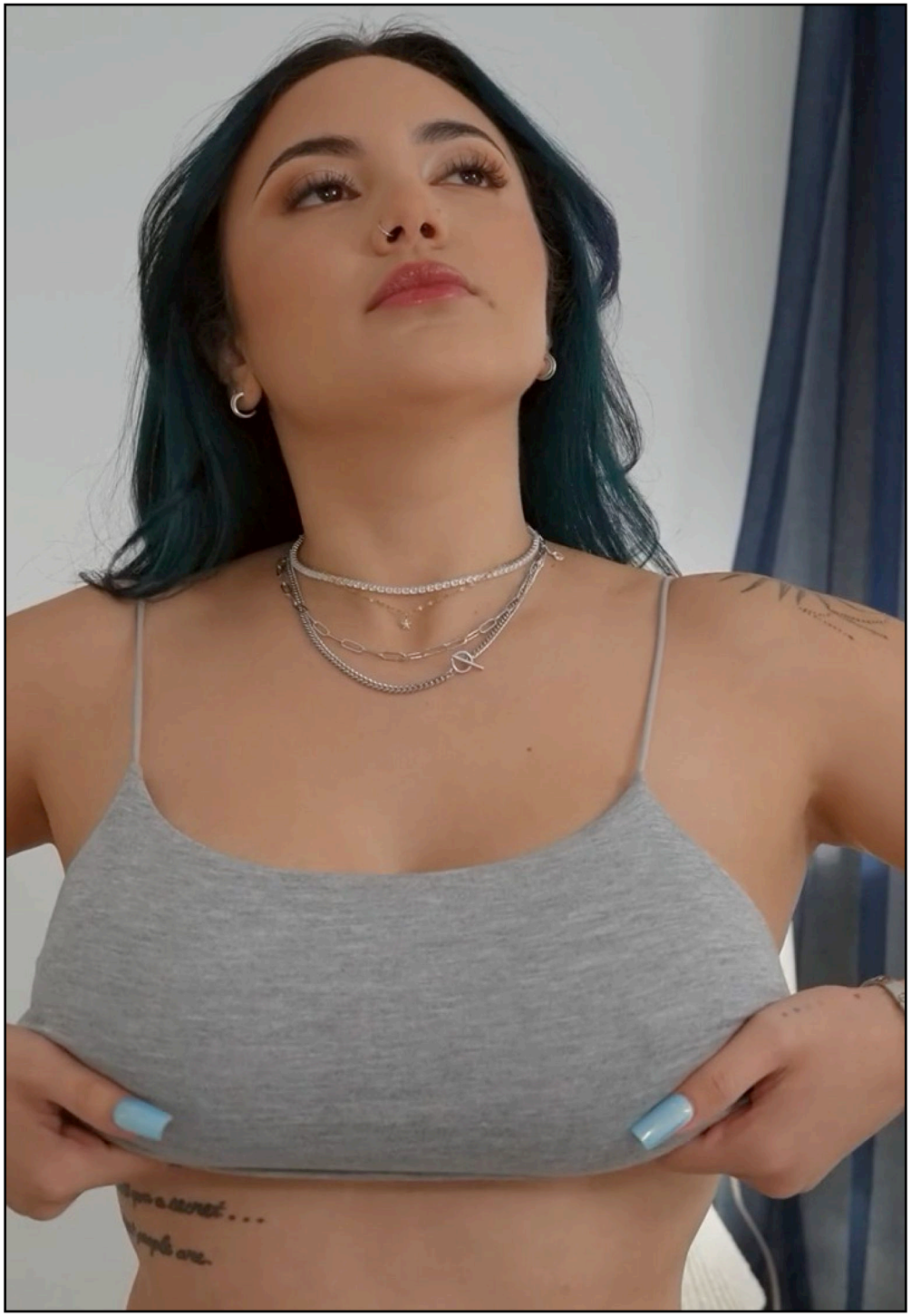








I KNEW I WAS FUCKED IN SO MANY WAYS. I HAD TO PLAY ALONG TO SURVIVE.

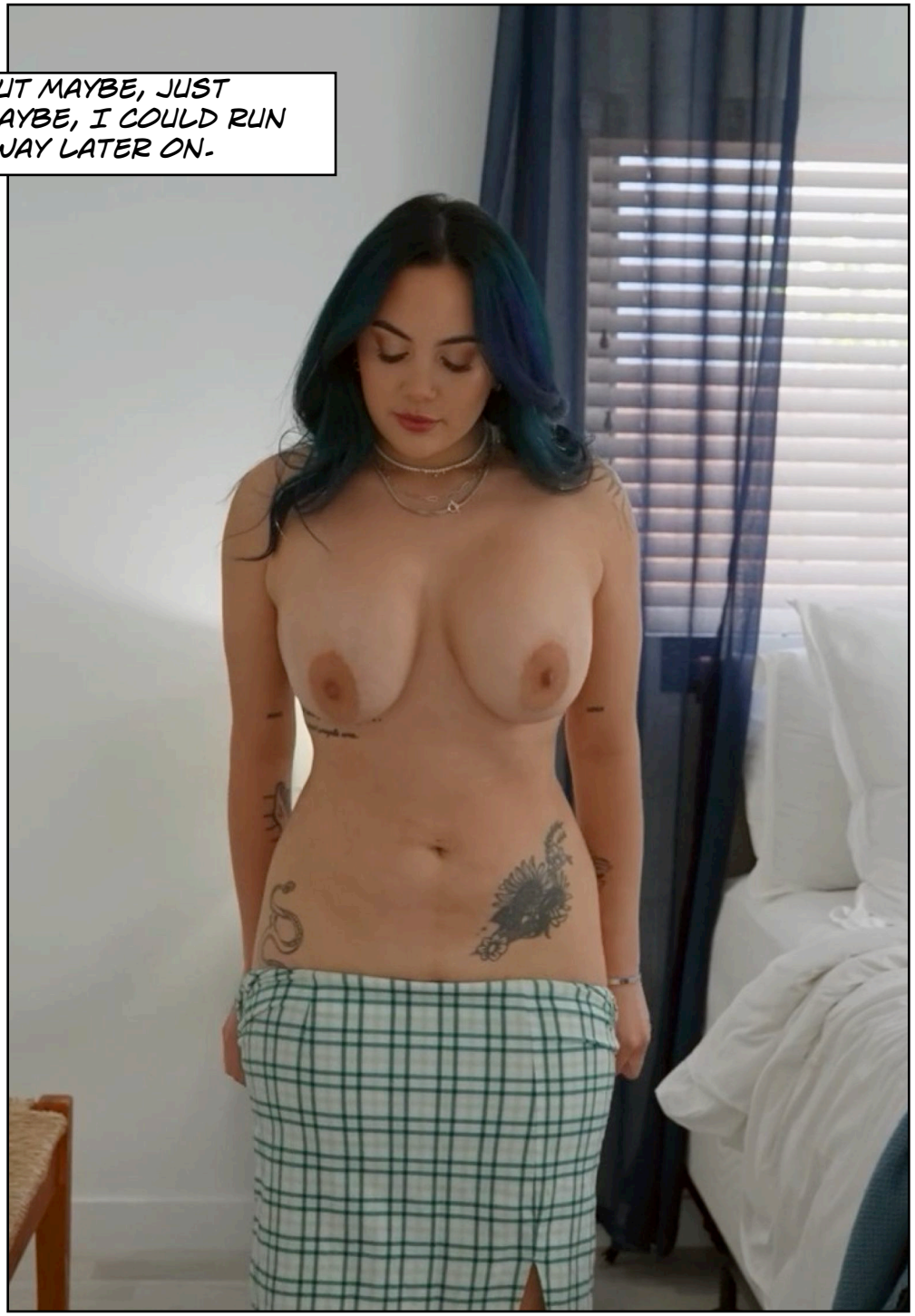
BUT MAYBE, JUST MAYBE, I COULD RUN AWAY LATER ON.




MY GOD, YOU ARE BIG!


I COULD FEEL MY TITS BOUNCING AS A WENT INTO THE KITCHEN.
I' M A GIRL NOW. I'M A GIRL. I'M A GIRL.


I' M A GIRL WITH BIG TITS AND A HUGE ASS.
WHAT CAN POSSIBLY GO WRONG.
THANKFUL
BLESSED


I HAD A NEW PHONE.
ALL OF MY OLD CONTACTS WERE GONE.
THIS WAS SET UP TO BE A GIRL'S PHONE.
SABRINA'S PHONE.

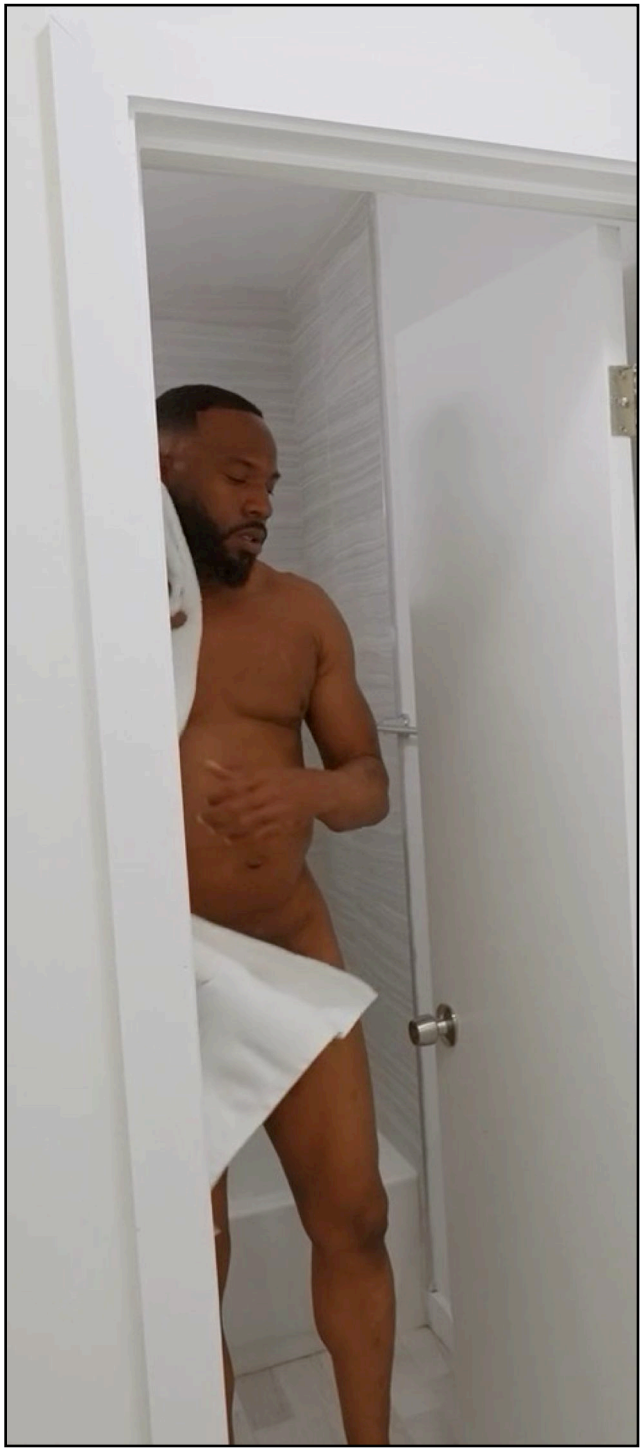



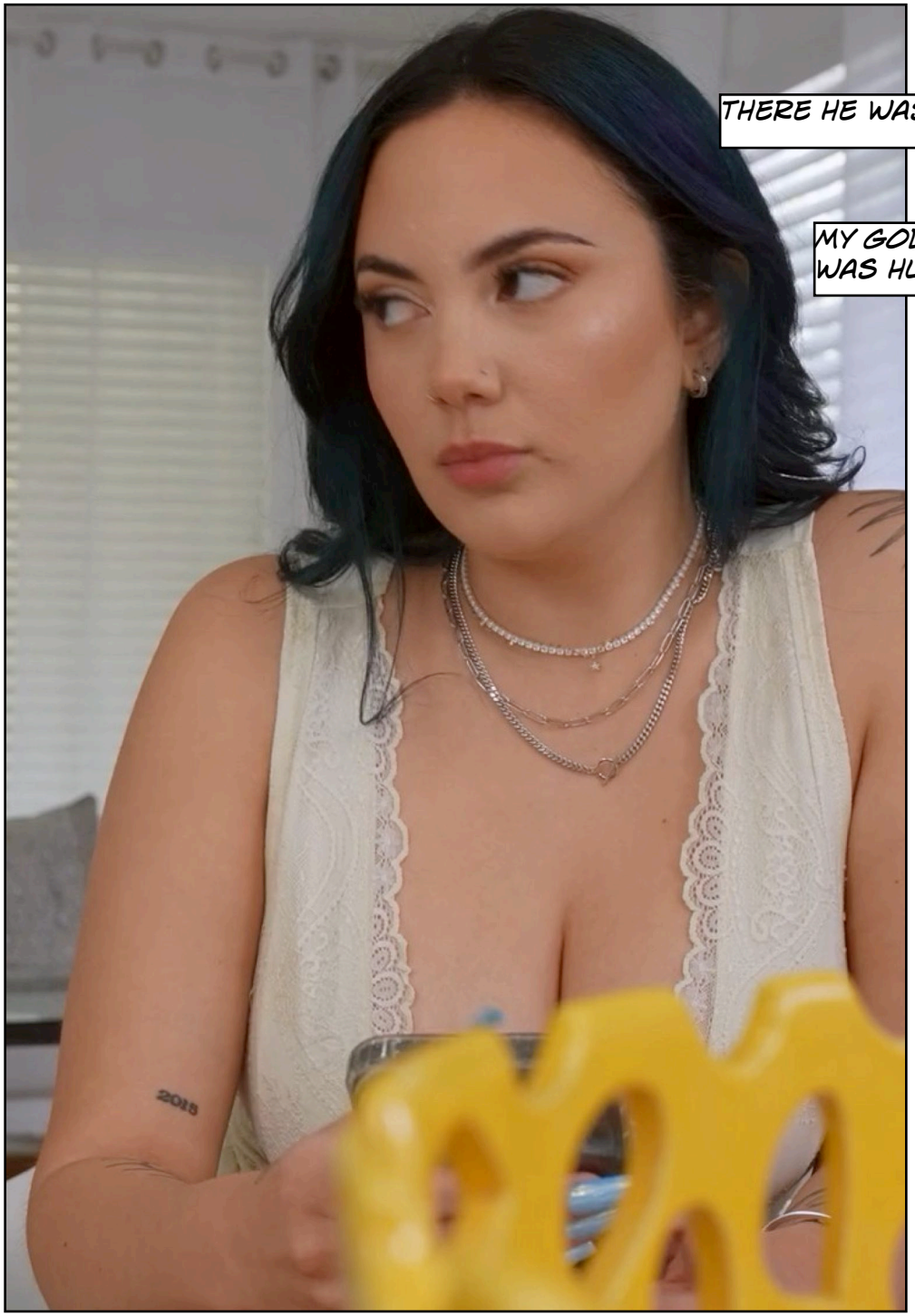
THERE HE WAS.
MY GOD, THAT COCK WAS HUGE.


HI SABRINA, DO WE HAVE AN AGREEMENT?
I DO NOT HAVE MUCH OF A CHOICE, DO I?


THAT IS RIGHT. YOU KNOW THE RULES.
I FELT A SMALL TINGLING OF EXCITEMENT. THIS GIRL WAS DEFINITELY INTO MEN.


I EXPECT YOU TO HANDLE THIS, OK?


I AM NOT SURE IF I HAVE ROOM ENOUGH FOR THAT.


I HAVE FUCKED YOUR BODY BEFORE. NO PROBLEM.


THIS IS CRAZY.

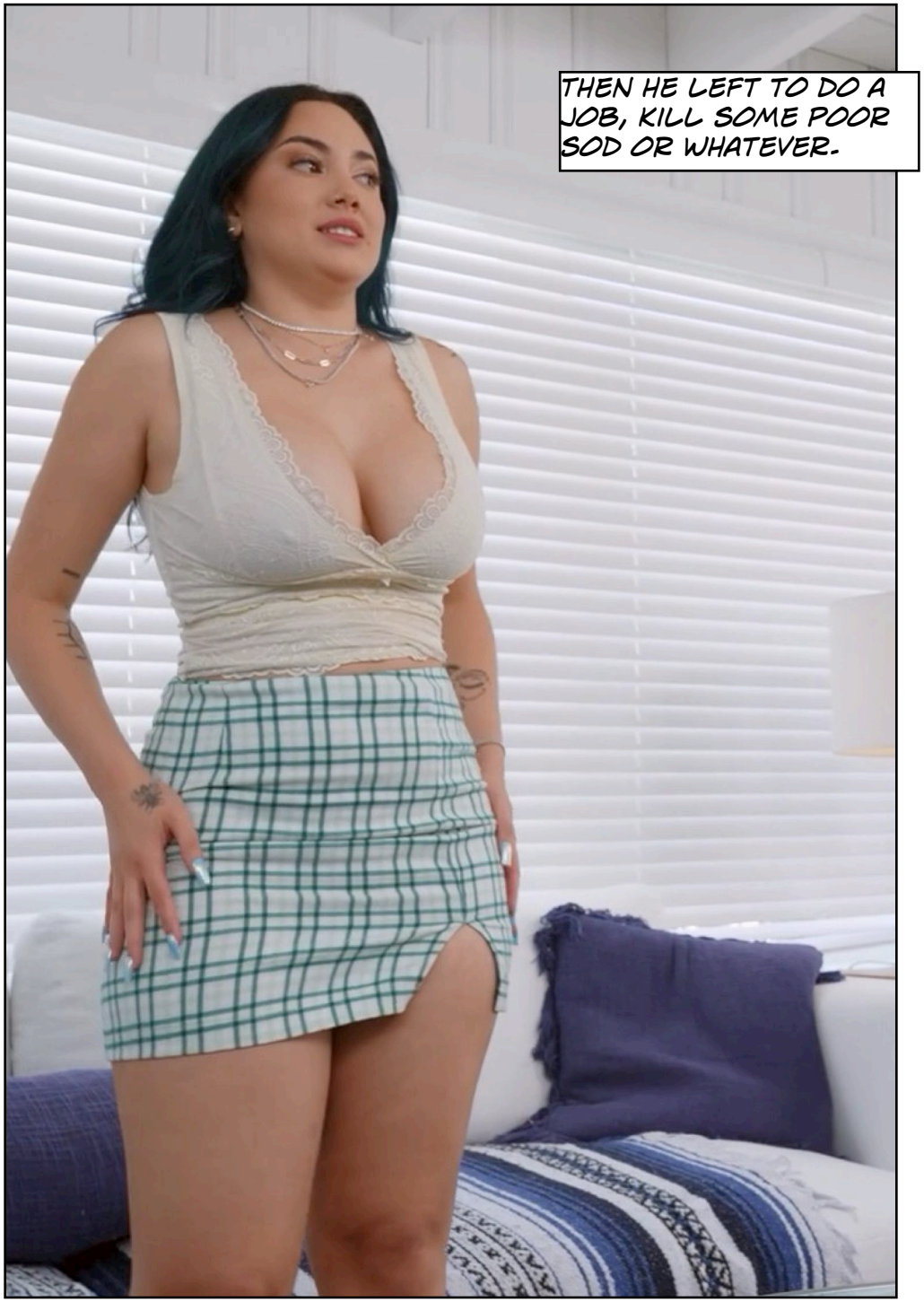
THEN HE LEFT TO DO A JOB, KILL SOME POOR SOD OR WHATEVER.


I WAS HOT.



I COULD NOT GET THAT BIG COCK OUT OF MY MIND.




I WAS WET DOWN THERE. AND FOR THE FIRST TIME I TOOK SOME TIME TRYING TO LEARN TO KNOW THIS BODY.


I WAS SOFT ALL OVER. NOT A HARD ANGLE ANYWHERE, JUST SOFT FEMININE FLESH.


I TOUCHED MY PUSSY. IT WAS ALL SO STRANGE AND MYSTERIOUS.




I ALREADY KNEW HOW IT FELT TO HAVE A COCK IN THERE, BUT TO BE FAIR, I WAS SO CONFUSED WHEN THAT HAPPENED THAT I AM NOT SURE IT MADE MUCH SENSE AT THE TIME.


BUT NOW I WAS MUCH MORE AWARE OF WHAT THAT PART OF MY NEW BODY ENTAILED.
I feel weird


I FELT THIS URGE TO HAVE MY VAGINA FILLED UP. IT FELT AS IF THAT WOULD MAKE ME FEEL COMPLETE, SOMEHOW, FULFILLED MAYBE.


THE IMAGE OF MALCOLM'S BIG COCK POPPED UP IN MY MIND.


I MY GOD, I AM A GIRL AND I LIKE MEN.
I feel weird


IT WAS ALL TOO MUCH. I HAD THE BODY OF THE KIND OF GIRLS MY BOY ME DESIRED. I WAS VOLUPTUOUS, SOFT AND CURVY, ALL 100% WOMAN.
I NEED A COCK INSIDE ME.
I feel weird



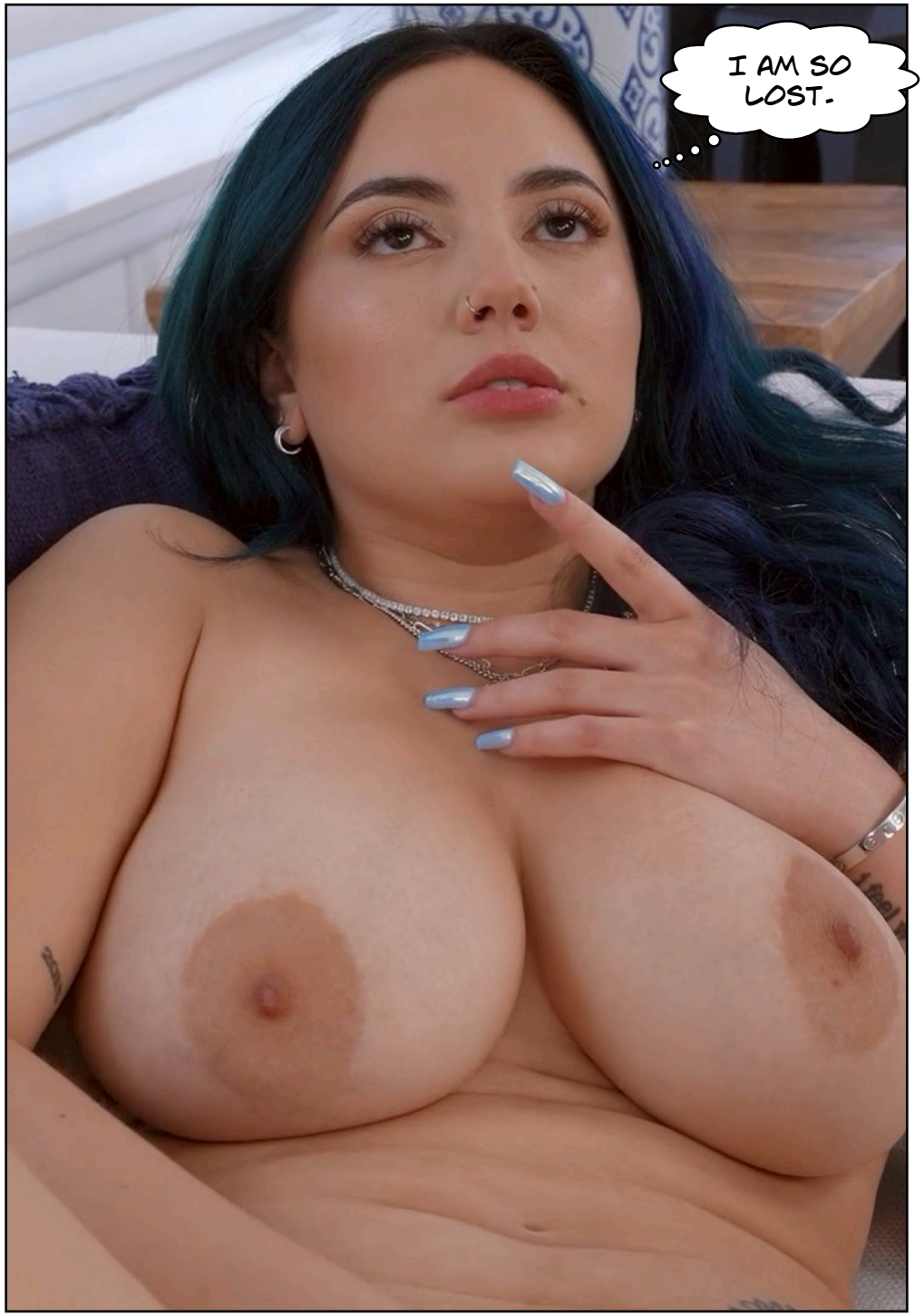
I AM SO LOST.

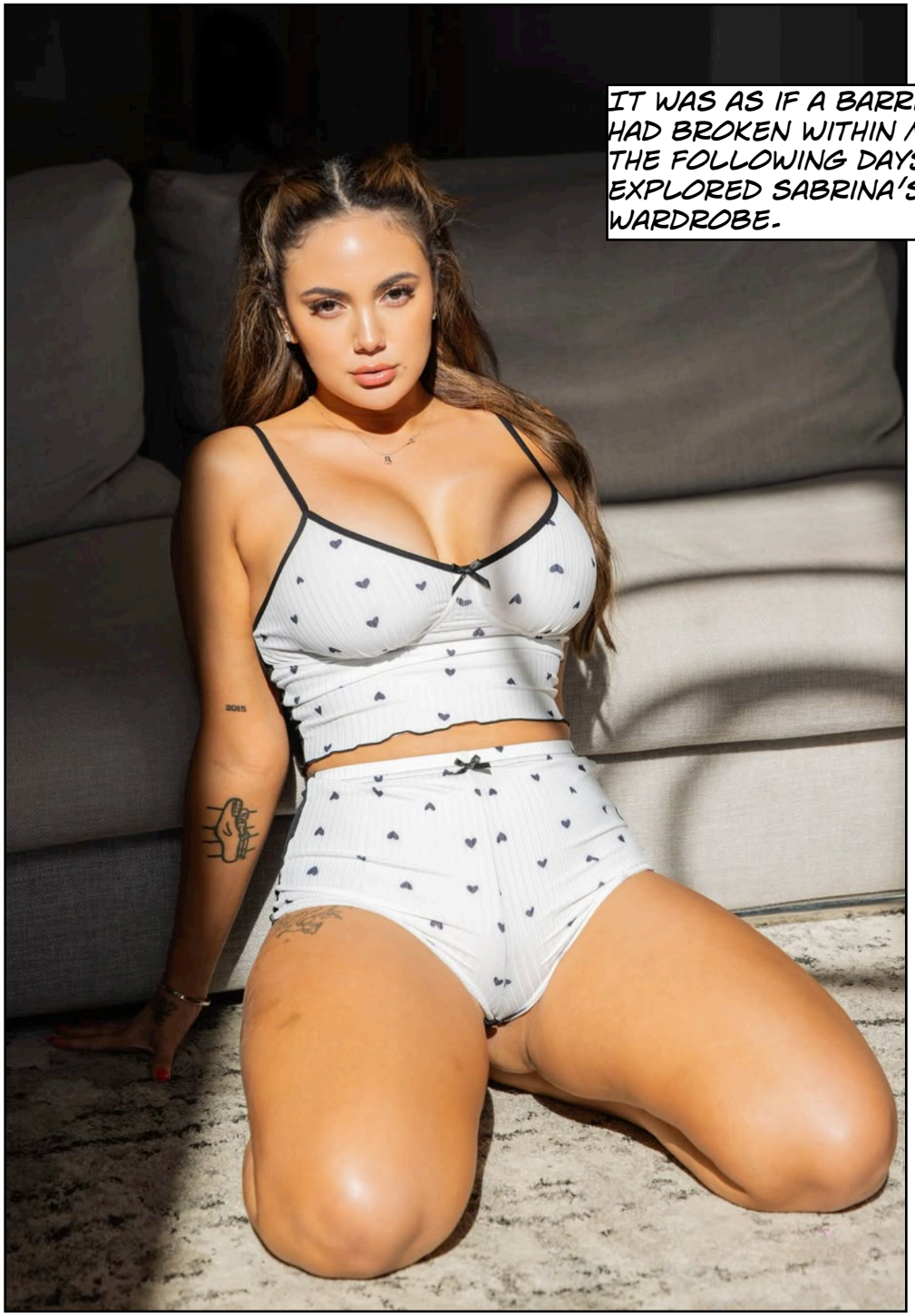
IT WAS AS IF A BARRIER HAD BROKEN WITHIN ME. THE FOLLOWING DAYS I EXPLORED SABRINA'S WARDROBE.




BY WATCHING YOUTUBE VIDEOS I LEARNED HOW TO PUT ON MAKEUP.


I WENT TO A HAIR SALON AND HAD MY HAIR DONE, AND LEARNED SOME GIRLY TALK IN THE PROCESS.



I STARTED TO LIKE BEING FEMININE AND BEAUTIFUL.





AND I HAD SOME WILD SEXUAL FANTASIES.



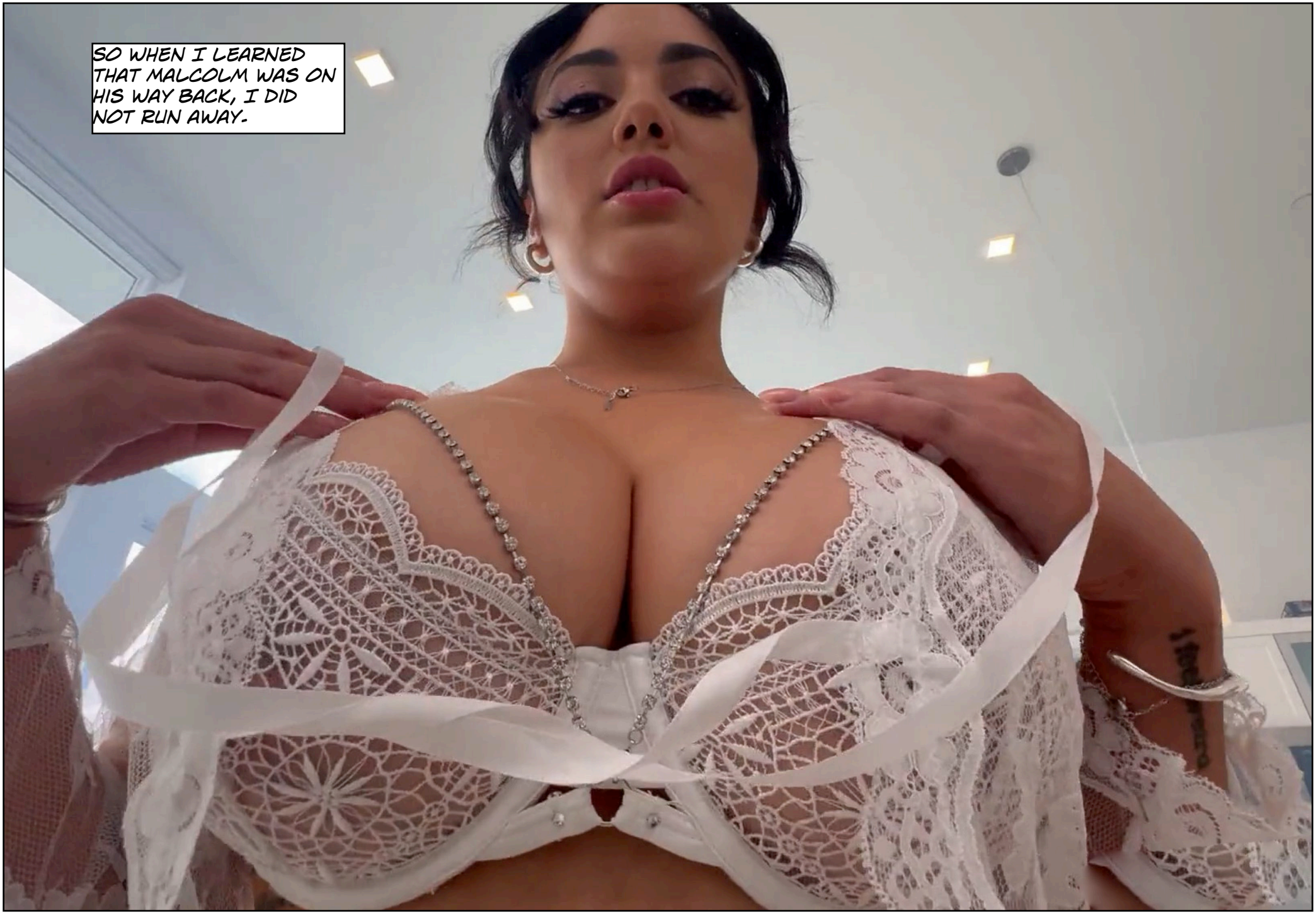
SO WHEN I LEARNED THAT MALCOLM WAS ON HIS WAY BACK, I DID NOT RUN AWAY.

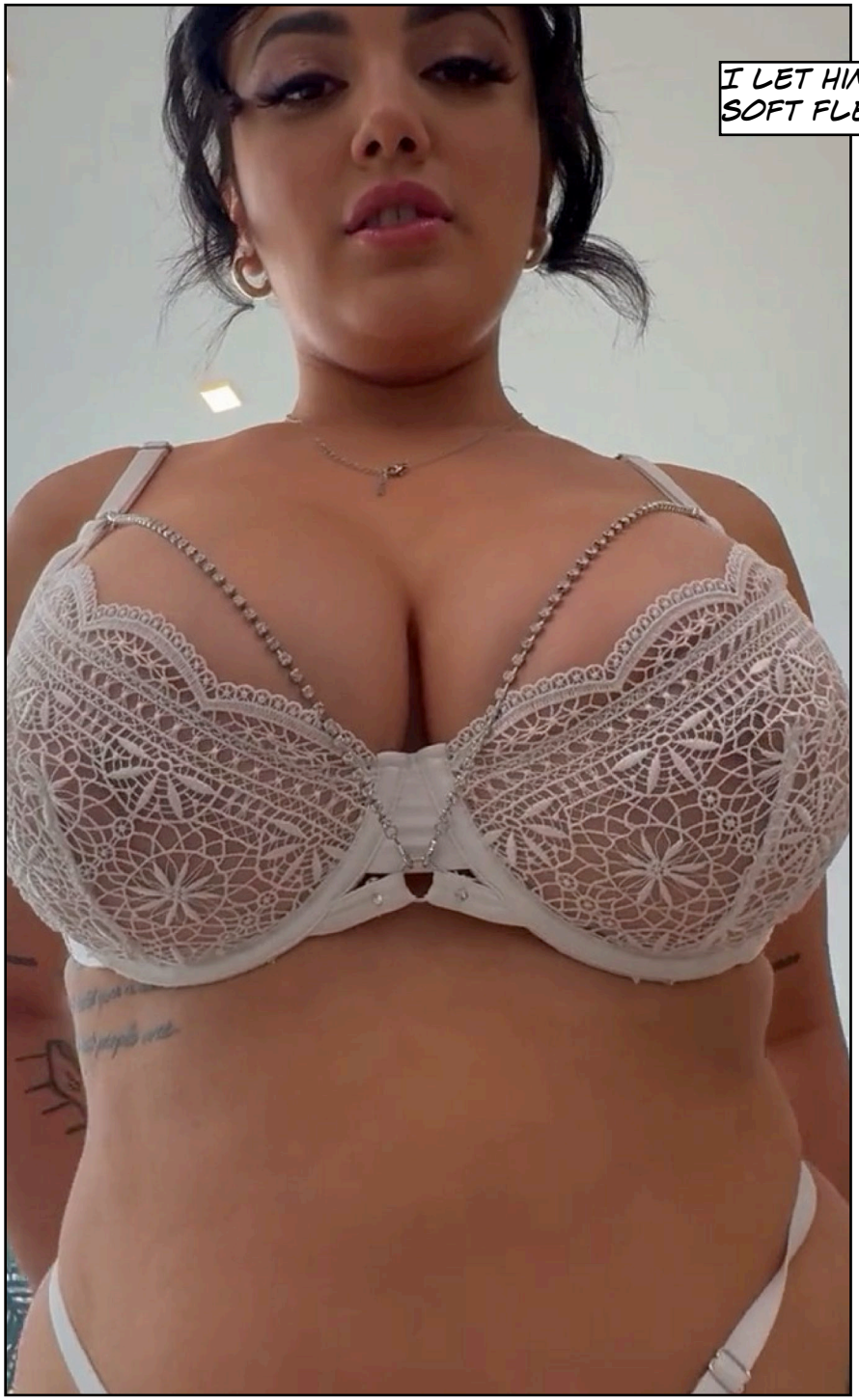

I LET HIM SEE ALL MY SOFT FLESH.
















THIS COCK WAS A MONSTER, TO BIG FOR ME TO PUT IN MY MOUTH-

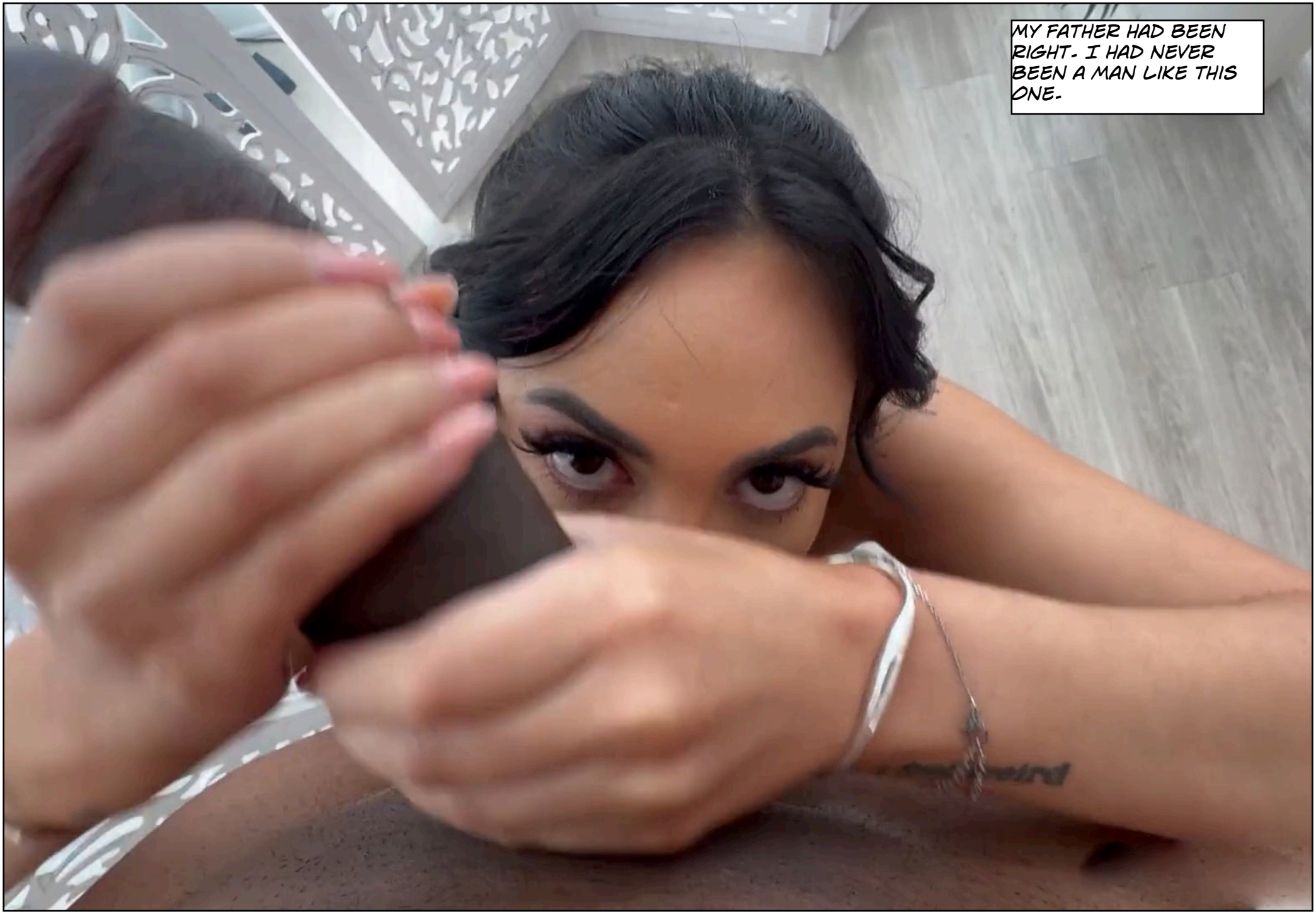
MY FATHER HAD BEEN RIGHT. I HAD NEVER BEEN A MAN LIKE THIS ONE.


I HAD TRIED SO HARD TO LIVE UP TO HIS EXPECTATIONS AND FAILED. NOW THE WITCHES HAD SET ME FREE.


I WANTED HIM TO FILL ME UP AND FUCK ME HARD.


WHEN I FELT THAT BIG SAUSAGE TOUCH MY BIG ASS, I STARTED TO WORRY.


DID I HAVE ROOM FOR A COCK LIKE THAT?


OH MY GOD!


I COULD FEEL HIM STRETCH MY VAGINA FAR AND WIDE.


THIS IS ABSOLUTELY CRAZY.


IT ALL FELT SO WEIRD. ON THE ONE HAD I WAS SMALLER NOW THAN I USED TO BE
I COULD NOT BE MORE THAN 5 FT 4 IN.


BUT MY ASS WAS HUGE.


I WAS COMPLETELY HELPLESS AS HE RODE ME.

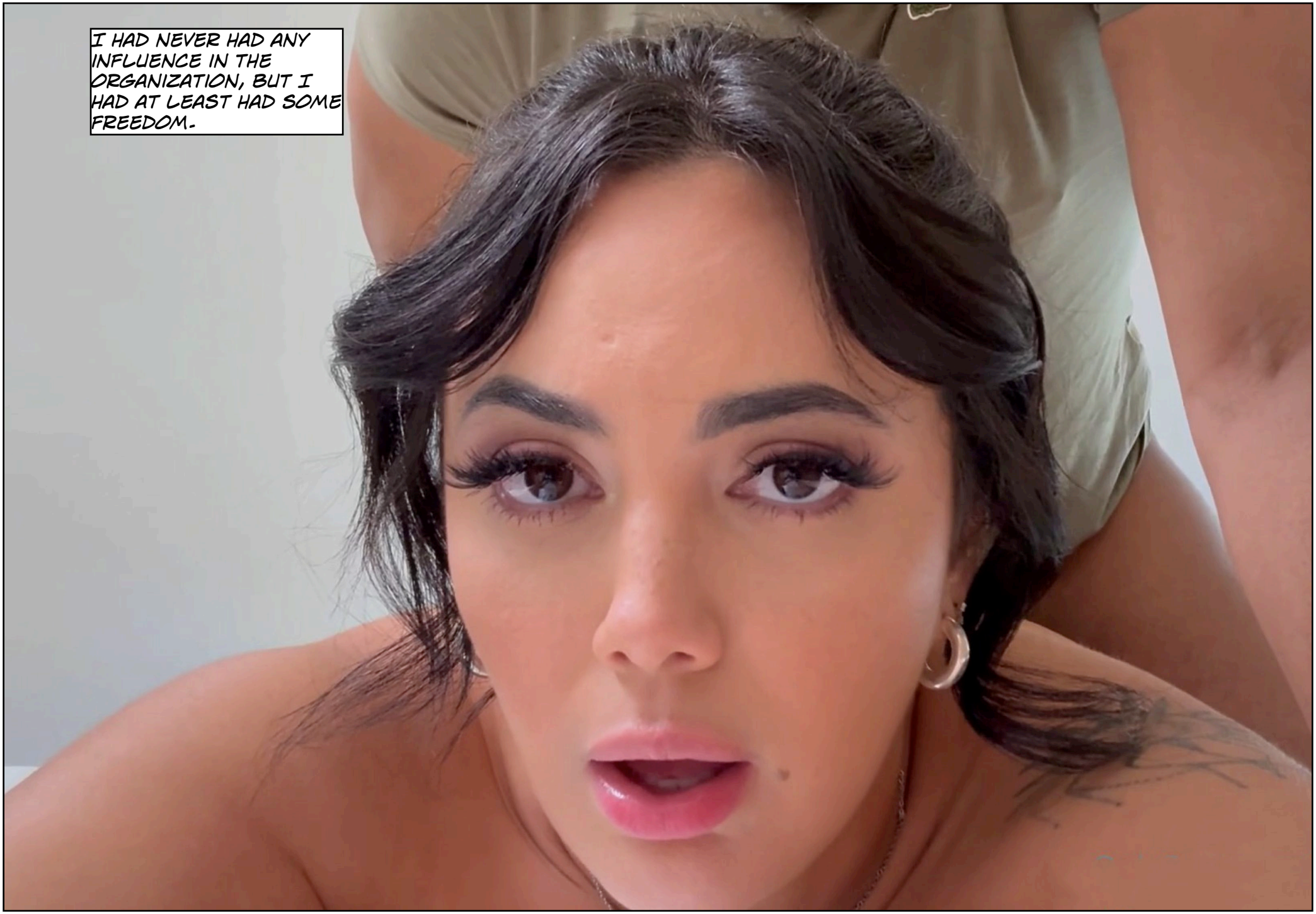
I HAD NEVER HAD ANY INFLUENCE IN THE ORGANIZATION, BUT I HAD AT LEAST HAD SOME FREEDOM.

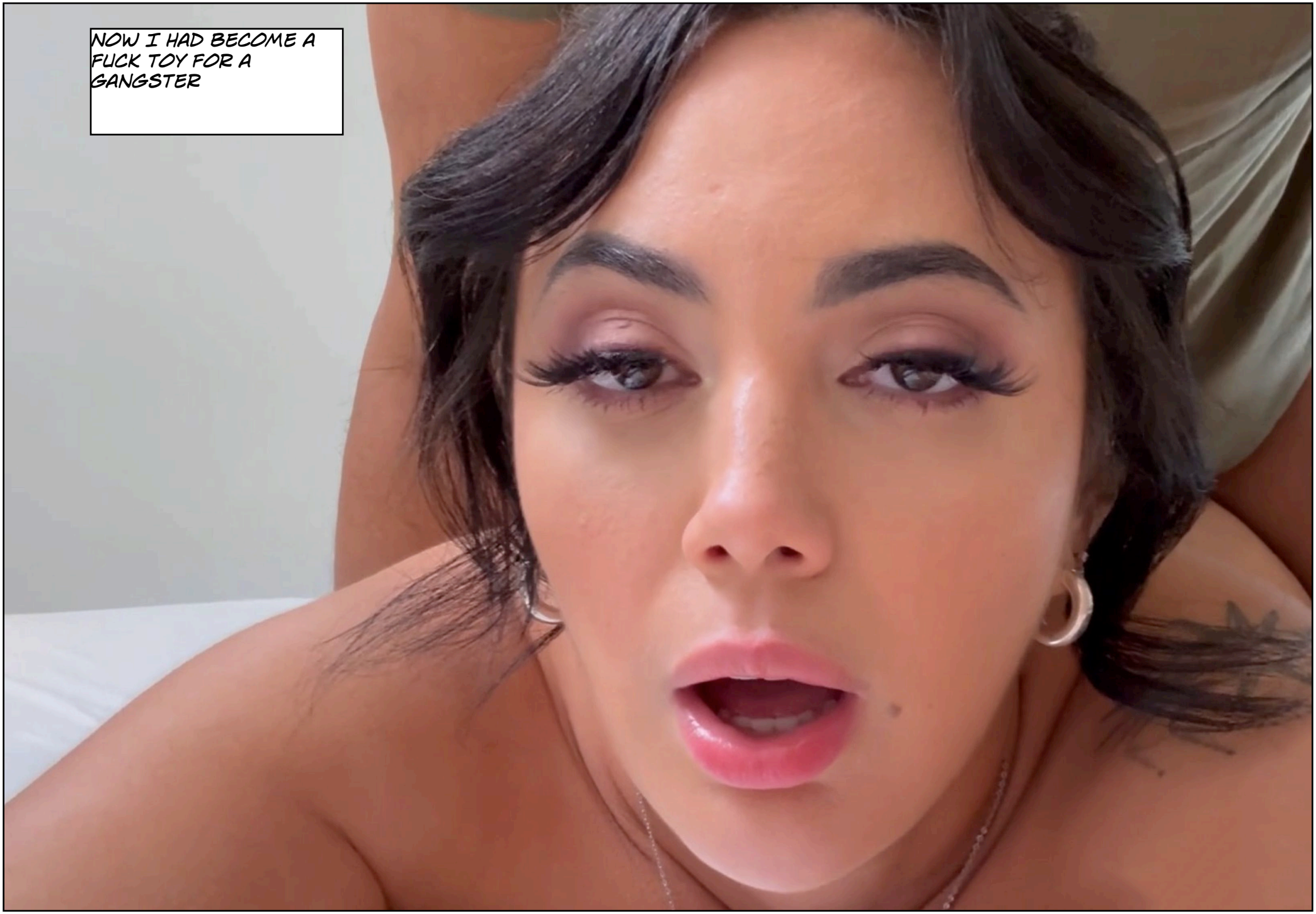
NOW I HAD BECOME A FUCK TOY FOR A GANGSTER

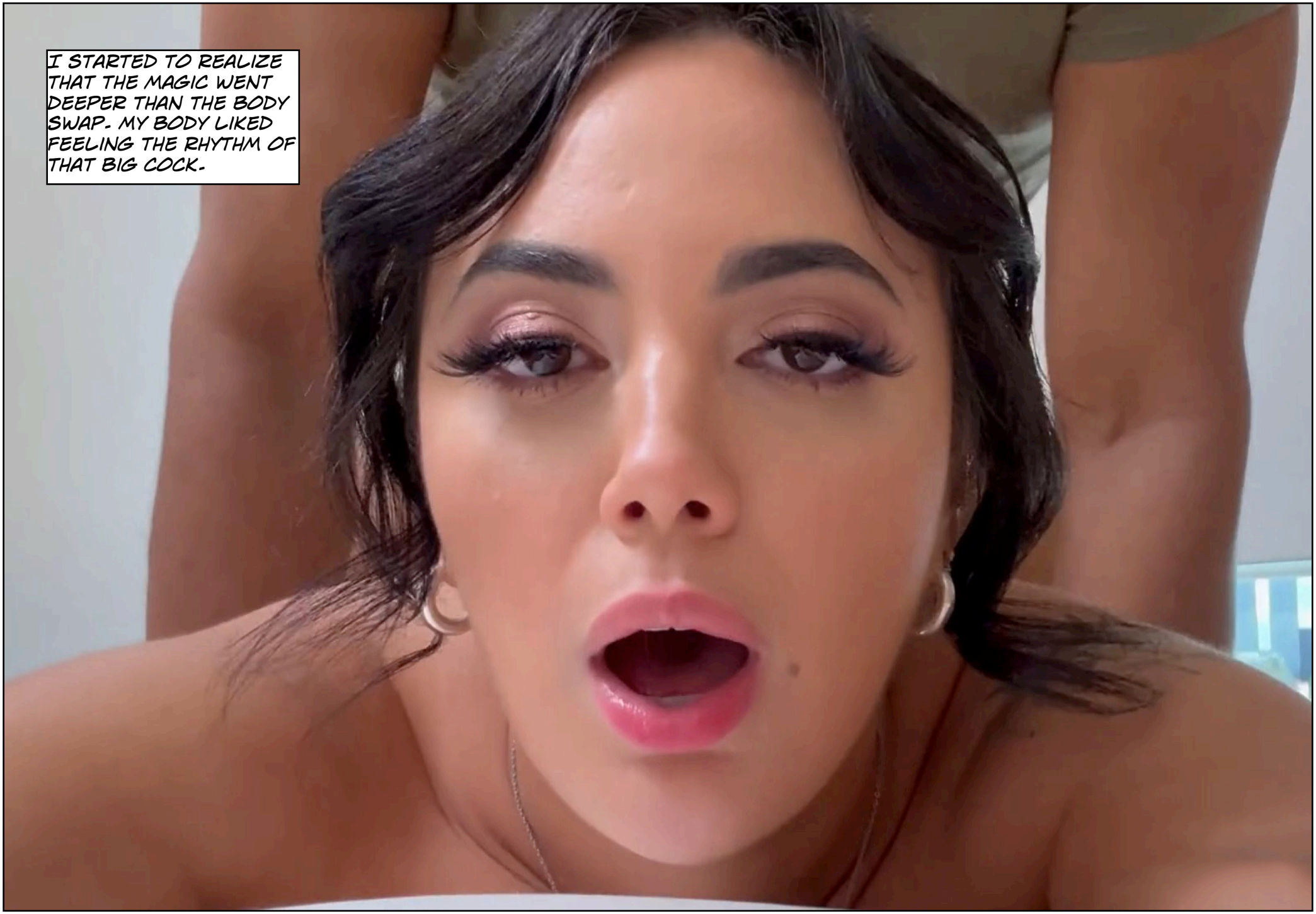
I STARTED TO REALIZE THAT THE MAGIC WENT DEEPER THAN THE BODY SWAP. MY BODY LIKED FEELING THE RHYTHM OF THAT BIG COCK.

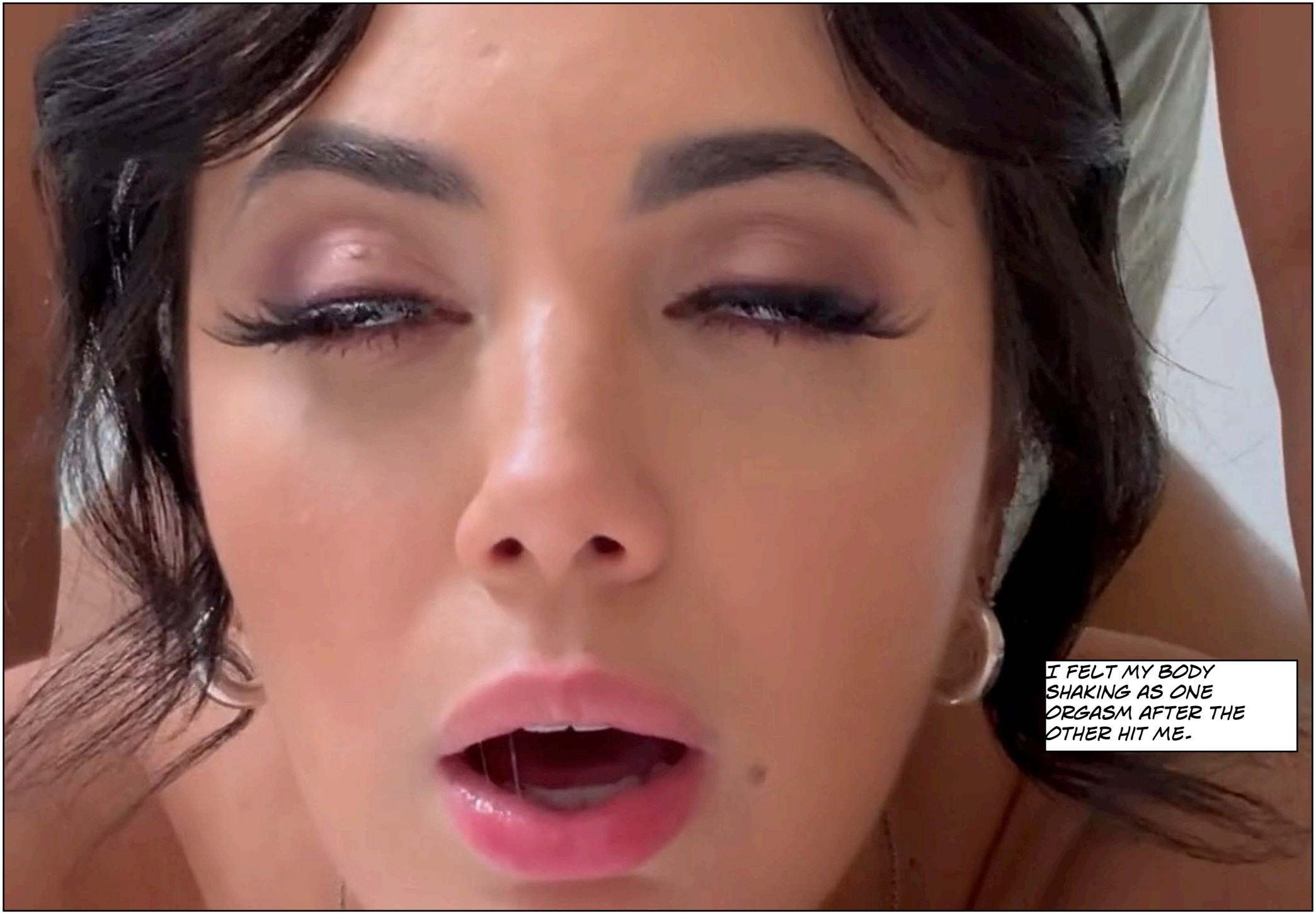
I FELT MY BODY SHAKING AS ONE ORGASM AFTER THE OTHER HIT ME.

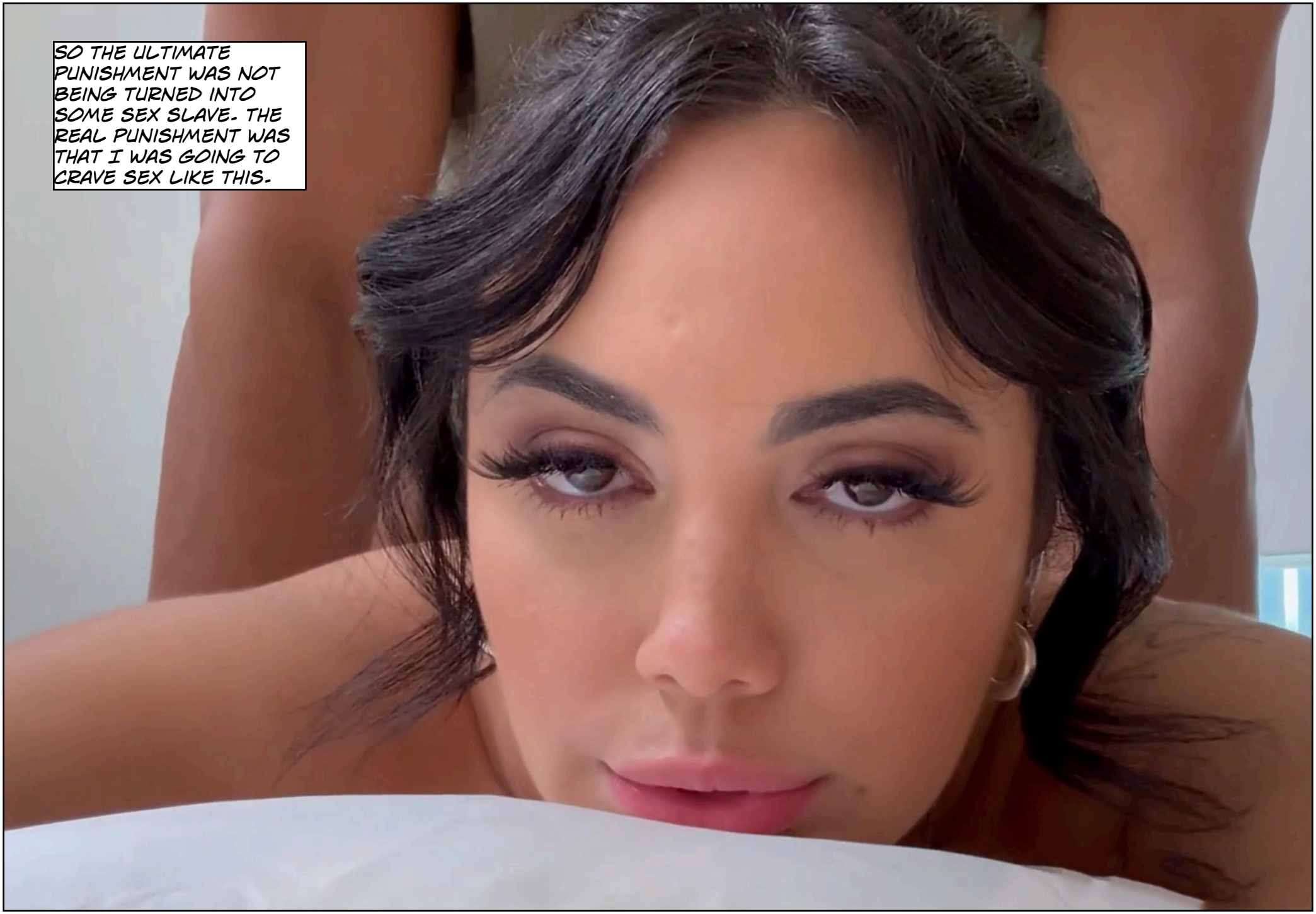
SO THE ULTIMATE PUNISHMENT WAS NOT BEING TURNED INTO SOME SEX SLAVE. THE REAL PUNISHMENT WAS THAT I WAS GOING TO CRAVE SEX LIKE THIS.


BUT LIFE GOES ON, I GUESS.


THE END


NIKA VENOM
BANG BROS .com


BANG BROS .com


i feel weird
BANG BROS .com


OnlyFans.com/dreddxxx



"I think we have been reading too much of Fem Fluxx," Tom said to Brady.

FEMFLUXX.COM


BE THE ONE YOU ARE
TRANISA.COM
FEMINIZATION
CROSSDRESSING
MTF TRANSFORMATION
MOVIES



FEMINIZED

Hundreds of classic erotic photo comics.
Hundreds of sexy TG captions.
And they are all free...

www.feminized.org