bella

AN EROTIC MALE TO FEMALE TRANSFORMATION FANTASY BY THE FOXX AND FEM FLUXX

SEXUALLY EXPLICIT!
FOR ADULTS ONLY!




BELLA WAS A RECEPTIONIST AT THE HOTEL I WAS WORKING IN.
EASTERN
APPAREL MART BUILDING


YES SIR, HE IS HERE NOW. I WILL MAKE SURE HE TAKES THE VALUABLES OVER TO MRS. KENT.
I KIND OF LIKED HER CHUBBY BODY AND CHUBBY NATURE, BUT SHE WAS NOT AS SMART AS THE WOMEN I LIKED.

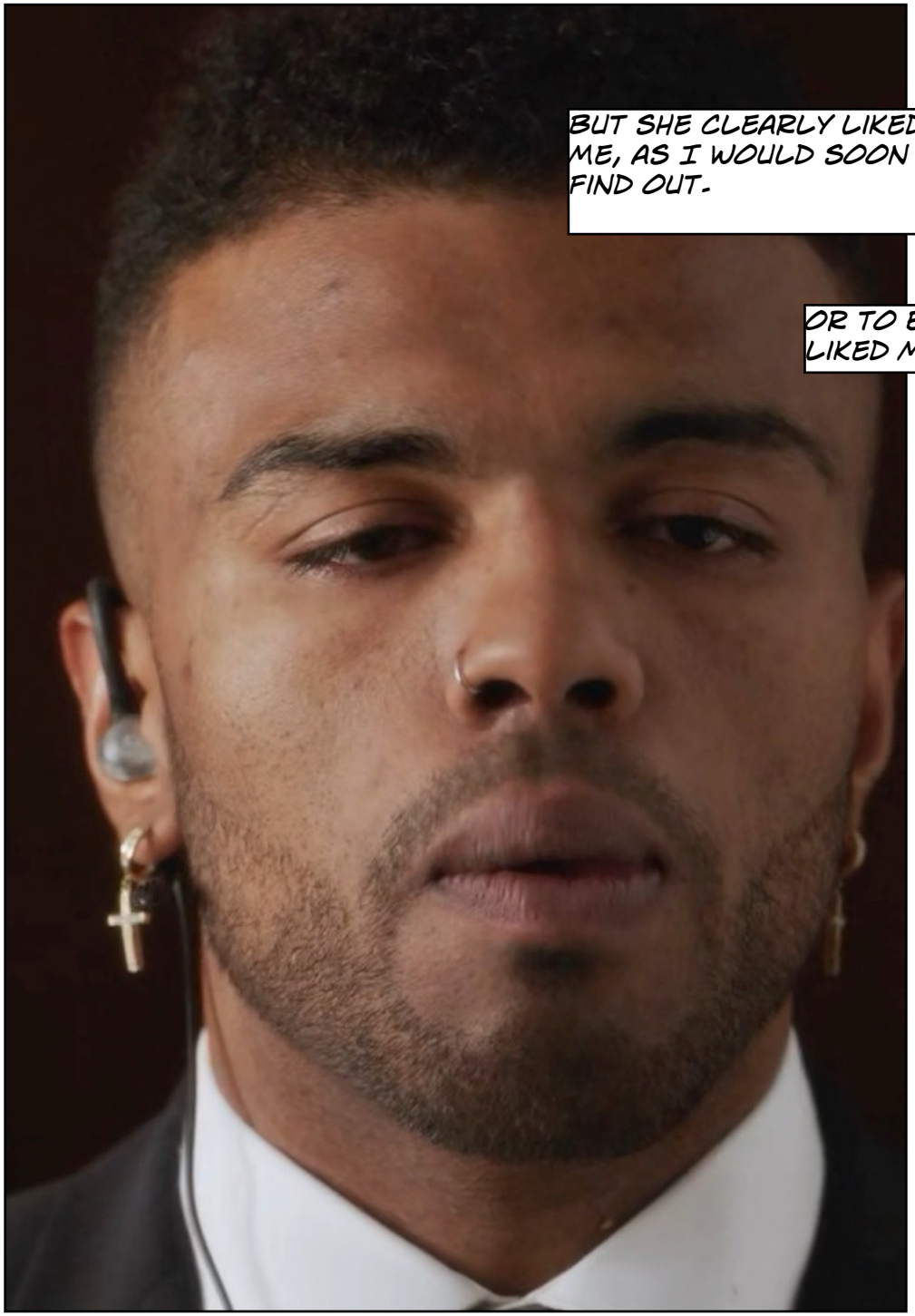
BUT SHE CLEARLY LIKED ME, AS I WOULD SOON FIND OUT.

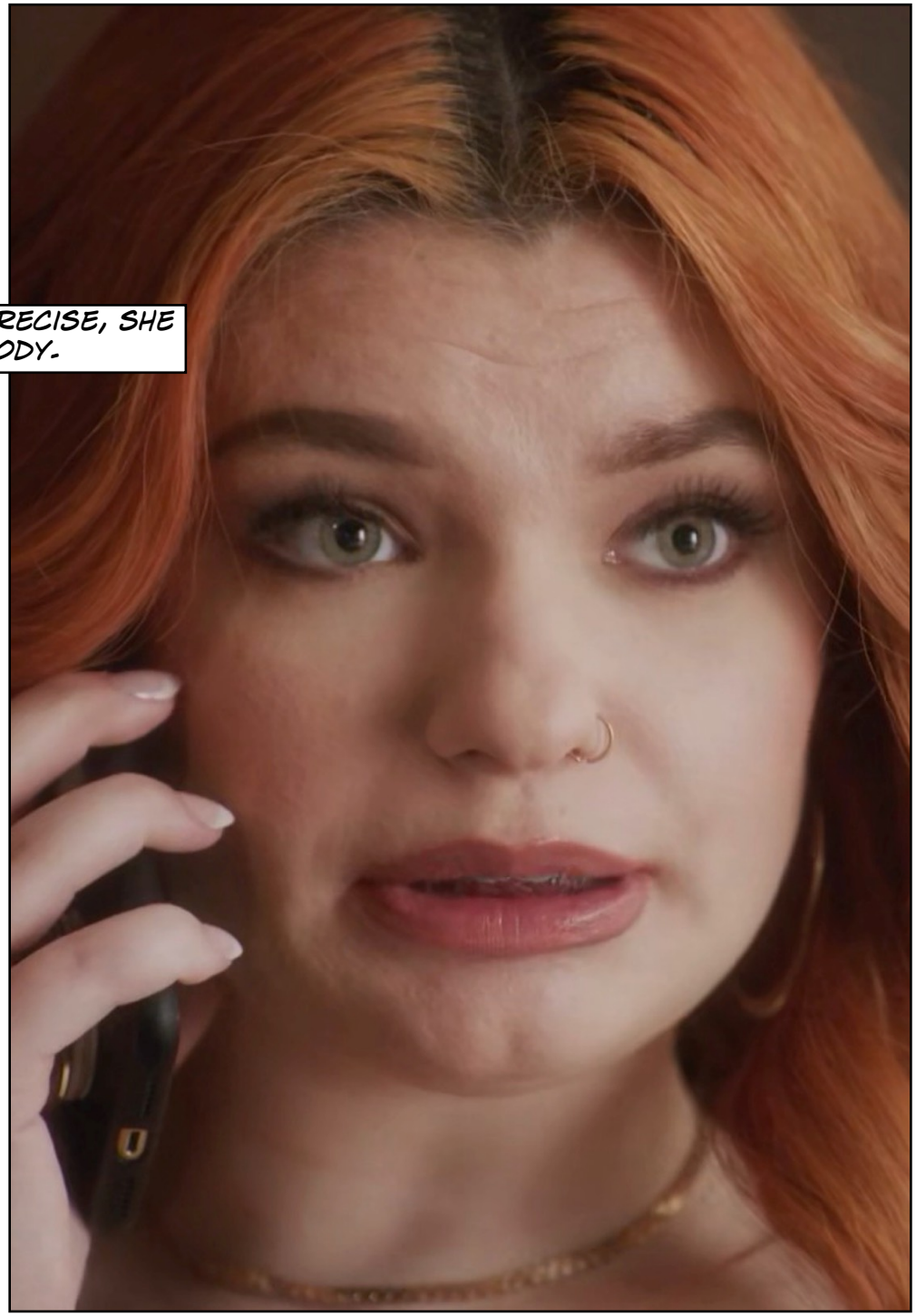
OR TO BE PRECISE, SHE LIKED MY BODY.


THAT WAS THE BOSS. SHE WONDERS IF YOU HAVE CONSIDERED THE OFFER I GAVE YOU.
TO SWAP BODIES FOR A WEEK?
THAT IS CRAZY.

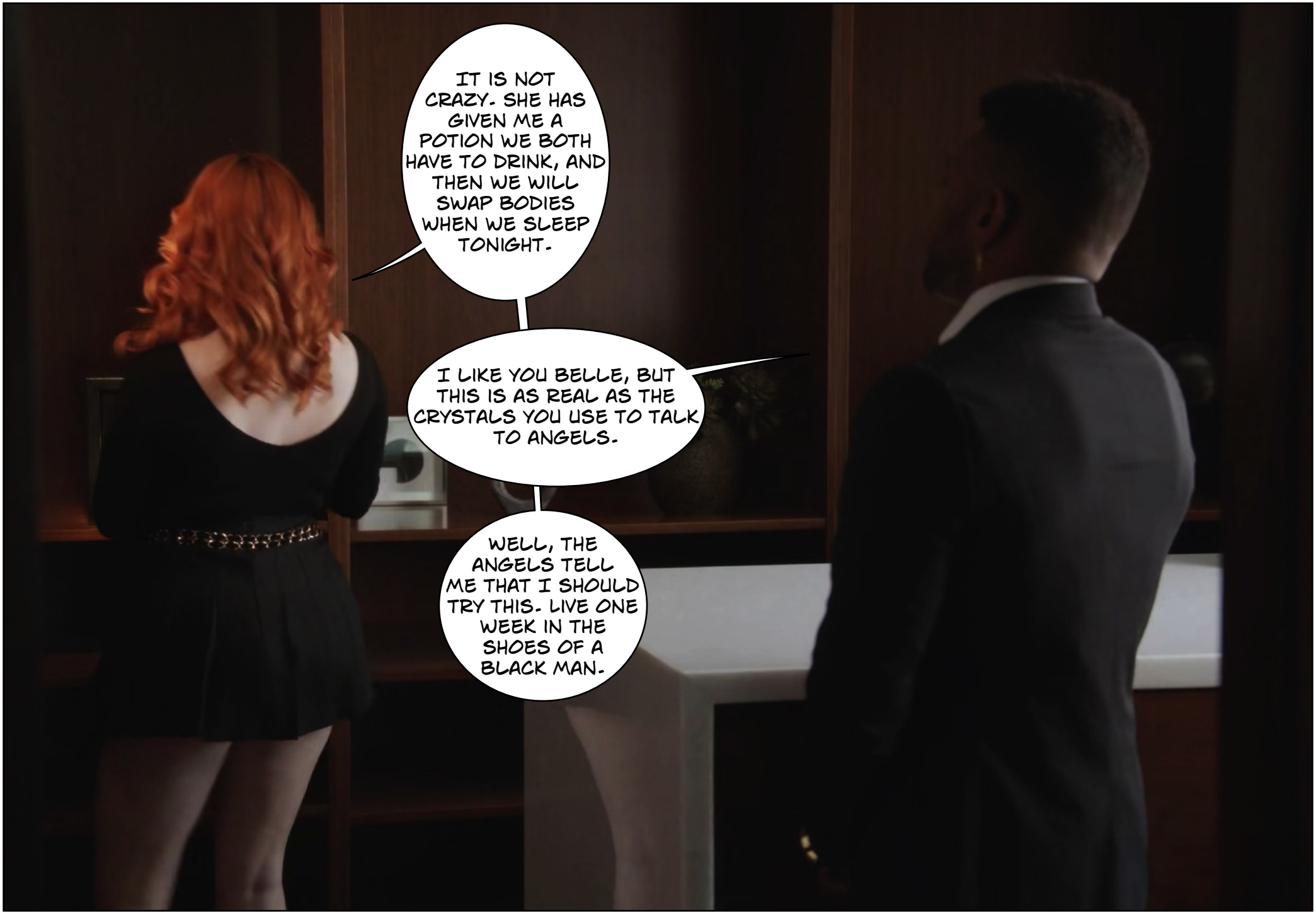
IT IS NOT CRAZY. SHE HAS GIVEN ME A POTION WE BOTH HAVE TO DRINK, AND THEN WE WILL SWAP BODIES WHEN WE SLEEP TONIGHT.
I LIKE YOU BELLE, BUT THIS IS AS REAL AS THE CRYSTALS YOU USE TO TALK TO ANGELS.
WELL, THE ANGELS TELL ME THAT I SHOULD TRY THIS. LIVE ONE WEEK IN THE SHOES OF A BLACK MAN.


YOU COULD NOT HANDLE A WEEK AS A BLACK MAN.
AND YOU COULD NOT HANDLE A WEEK AS A WOMAN, YET HERE WE ARE.


COME ON. HUMOR ME. IF THIS IS AS CRAZY AS IT SOUNDS, YOU HAVE NOTHING TO LOSE.


AND THEN YOU WILL SHUT UP ABOUT IT? YOU AND OUR BOSS?
YEAH. OF COURSE.

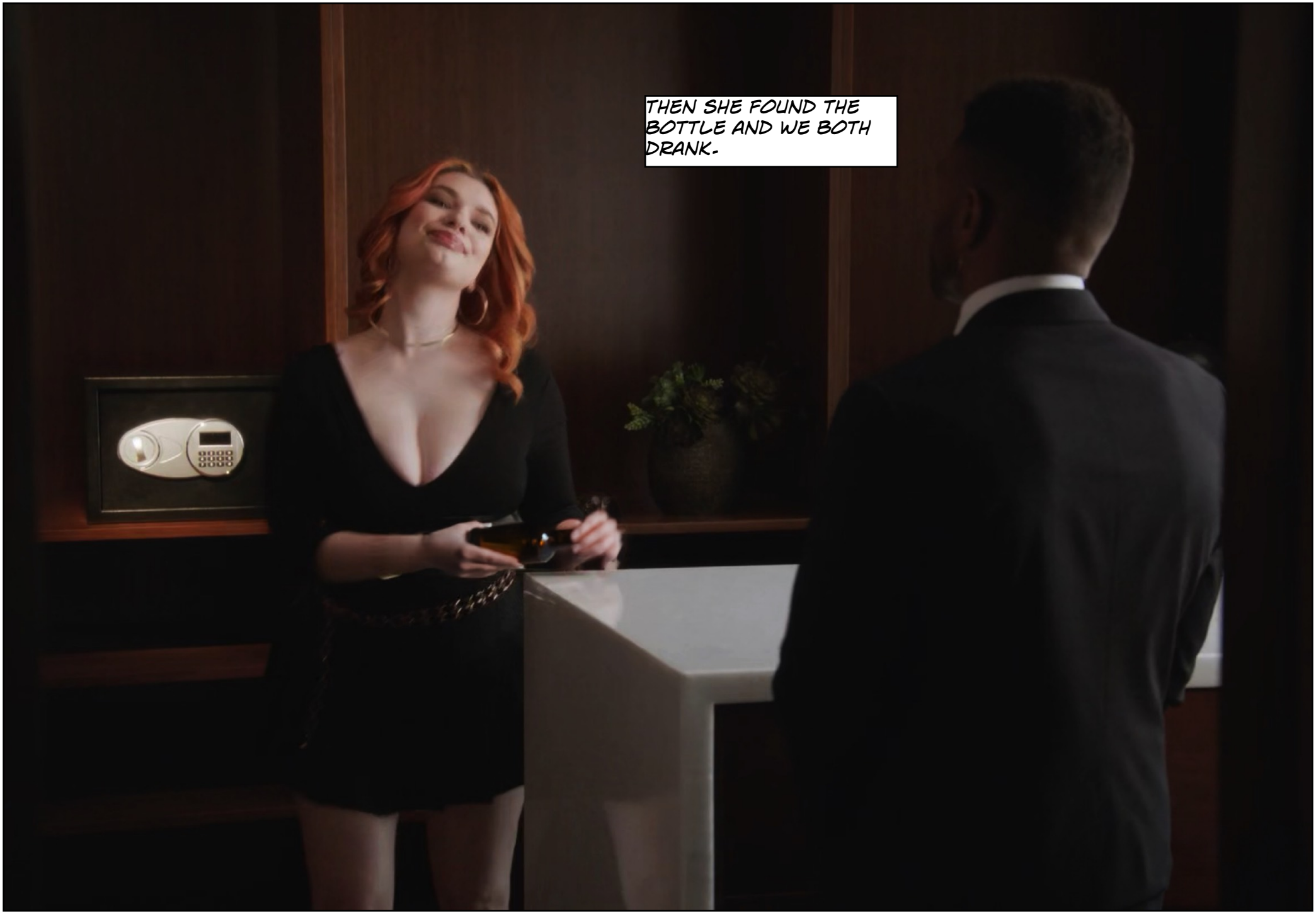
THEN SHE FOUND THE BOTTLE AND WE BOTH DRANK.


THE NEXT DAY I WOKE UP IN HER BODY IN HER HOME.


IT WAS SOOOO WEIRD. I PUT ON HER PANTIES, TRYING NOT TO THINK ABOUT THE PUSSY UNDERNEATH.


I WAS A WHITE BROAD, DAMMIT. IF THE POLICE PULLED ME OVER TODAY IT WOULD BE TO FLIRT.




I WAS SOFT ALL OVER. I WAS NOT USED TO THIS. I LOVED MY HARD MUSCLES.

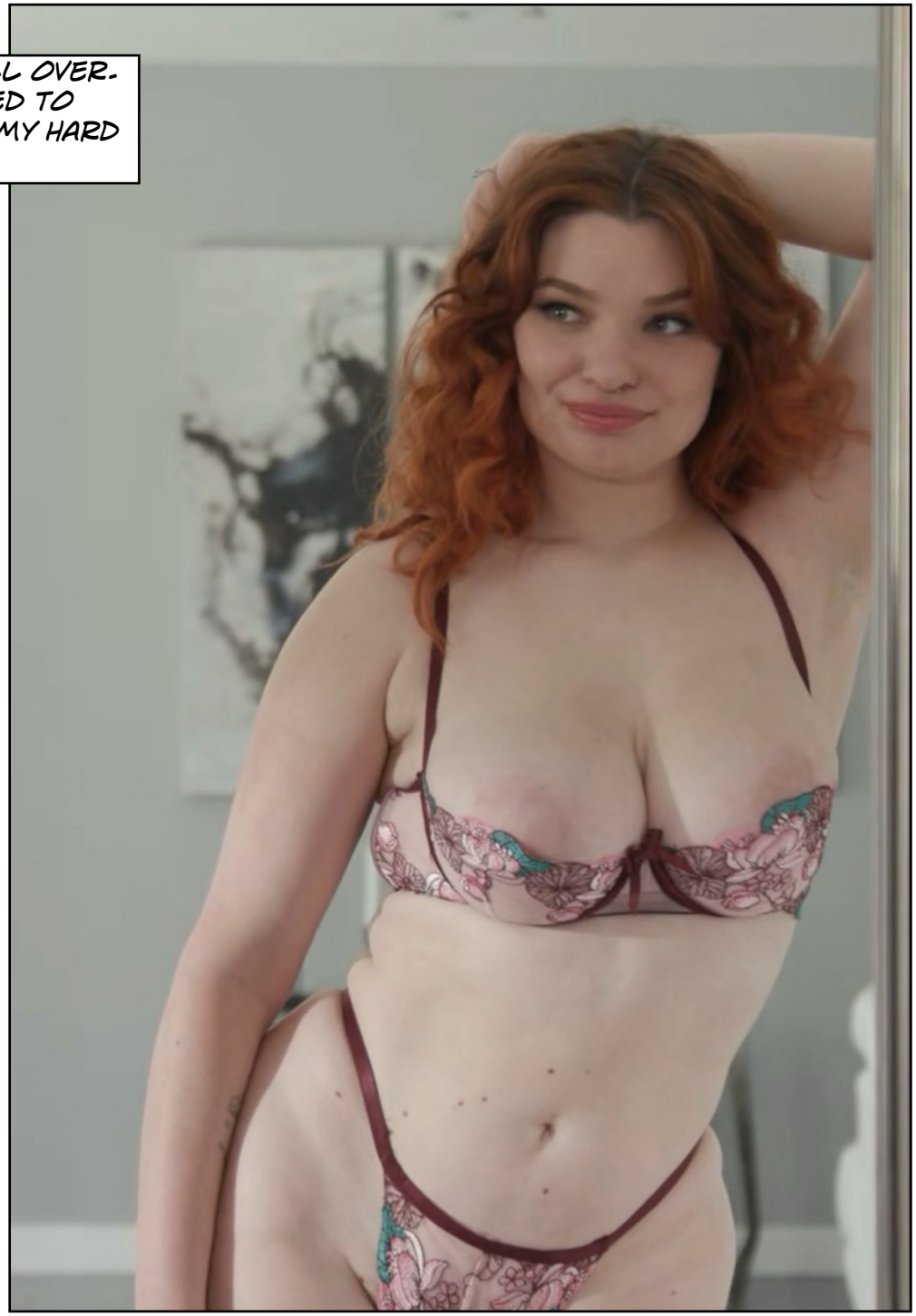


I TOOK A SHOWER AND MESSED UP MY HAIR COMPLETELY. I WAS VERY LATE WHEN I FINALLY ARRIVED AT THE HOTEL.
HOTEL




YOU WANTED TO SEE ME.


WHAT DID YOU DO TO YOUR HAIR?


I WASHED IT. I HAVE NO IDEA HOW TO MAKE IT CURLY AGAIN.


I SEE. THE BODY SWAP POTION WORKED.


YES.
AND THAT IS WHY YOU MOVE AROUND SO AWKWARDLY.


I FEEL WEAK AND CLUMSY.
AND LESS SMART, MAYBE?


I AM CONFUSED. I AM. I DON'T KNOW WHAT TO DO.
I DON'T KNOW WHAT TO DO ABOUT MY BODY... MY TITS.
I HAD TO SIT DOWN TO PEE....
I AM RAMBLING, AM I NOT?


HAVE YOU TOUCHED YOUR BODY? REALLY TOUCHED IT?


NOT REALLY. I DO NOT DARE TO.
THEY ARE BIG, AREN'T THEY THEY?


RIGHT NOW BELLE IS PROBABLY FUCKING SOME SEXY GIRL SOMEWHERE, AND YOU HAVEN'T EVEN EXPLORED YOUR NEW BODY.
I WANT YOU TO TOUCH YOUR BREASTS AND YOUR PUSSY. NOW!


WHY DID YOU GIVE US THE POTION?






I LIKE GIRLS, ROGER. AND I LIKE BELLE. MOREOVER, IT THINK SHE DESERVES A BETTER LIFE. DON'T YOU?


PLEASE TURN US BACK. I DO NOT LIKE THIS GAME.


OK. BUT YOU HAVE TO DO SOMETHING FOR ME. CLIMB ONTO MY DESK AND PLAY WITH YOUR PUSSY.


LIKE THIS?


OH, THAT IS WEIRD.


OH YEAH, THAT IS GOOD.


CAN I HAVE THE POTION NOW?


ALL IN GOOD TIME.


YOU HAVE A LOT TO LEARN HERE.


I CAN TEACH YOU HOW TO DRESS, TO PUT ON MAKE-UP, THE SANITARY SIDE OF IT ALL, AND SO ON.










OH MY GOD!


YOU ARE A GIRL NOW, ROGER. GET USED TO IT.




NO, I AM A MAN. YOU HAVE TO TURN ME BACK.


THESE ARE YOUR PUSSY LIPS. AND YOU ARE ALREADY WET.








I AM SURE YOU ARE THE KIND OF GIRL WHO WOULD LIKE A COCK IN THERE.
I AM NOT A GIRL.


YES, YOU ARE.




DO YOU LIKE IT?




YOU LIKE MY TITS, EH? REMEMBER YOU HAVE TWO BIG ONES OF YOUR OWN.


YOU WILL MAKE A FINE GIRL.


THIS IS TOO MUCH. I DO NOT LIKE THESE FEELINGS.


LET GO OF THAT MAN IN YOU. EMBRACE YOUR TITTYNESS.


I HAVE TO TELL YOU THIS. BELLA IS GONE, WITH YOUR BODY AND SHE WILL NOT COME BACK.


NO, THAT IS NOT POSSIBLE. WHERE IS SHE?


I AM NOT AS SMART AS I USED TO BE, BUT I REALIZED THAT I HAD BEEN SET UP. THEY HAD STOLEN MY BODY.


YOU ARE GOING TO HAVE A PUSSY FOR THE REST OF YOUR LIFE.


AND THEN I HAD THE BIGGEST ORGASM I HAD EVER HAD.


AND THEN ANOTHER ONE EVEN BIGGER.


LATER THE SAME WEEK.


WHAT ARE WE DOING HERE, BELLA?


I AM NOT BELLA. I AM ROGER. AND I NEED TO CRASH WITH YOU FOR A WHILE, BECAUSE BELLE'S HUSBAND WANTS TO HAVE SEX WITH ME.


MY BOSS, EILEEN, FUCKED ME IN HER OFFICE AND I LIKED IT. AND I DO NOT LIKE THAT.


YOU HAVE TO BELIEVE ME.
I KNOW. LAS VEGAS 2020. THE TRANS STRIPPER. NAOMI. YOU FUCKED HER.
DID ROGER TELL YOU THAT?
OF COURSE NOT. I AM ROGER!


BELLA IS GONE WITH MY BODY. I AM A WHITE REDHEAD NOW AND I DON'T KNOW WHAT TO DO ABOUT IT.


SO YOU ARE WHITE NOW. HOW DOES THAT FEEL LIKE?
MORE PEOPLE SMILE AT ME. BUT THAT COULD BE BECAUSE OF MY TITS.


OK, YOU HAVE A JOB, YOU ARE WHITE, YOU HAVE BIG TITS. I MEAN, LIFE IS SWEET.

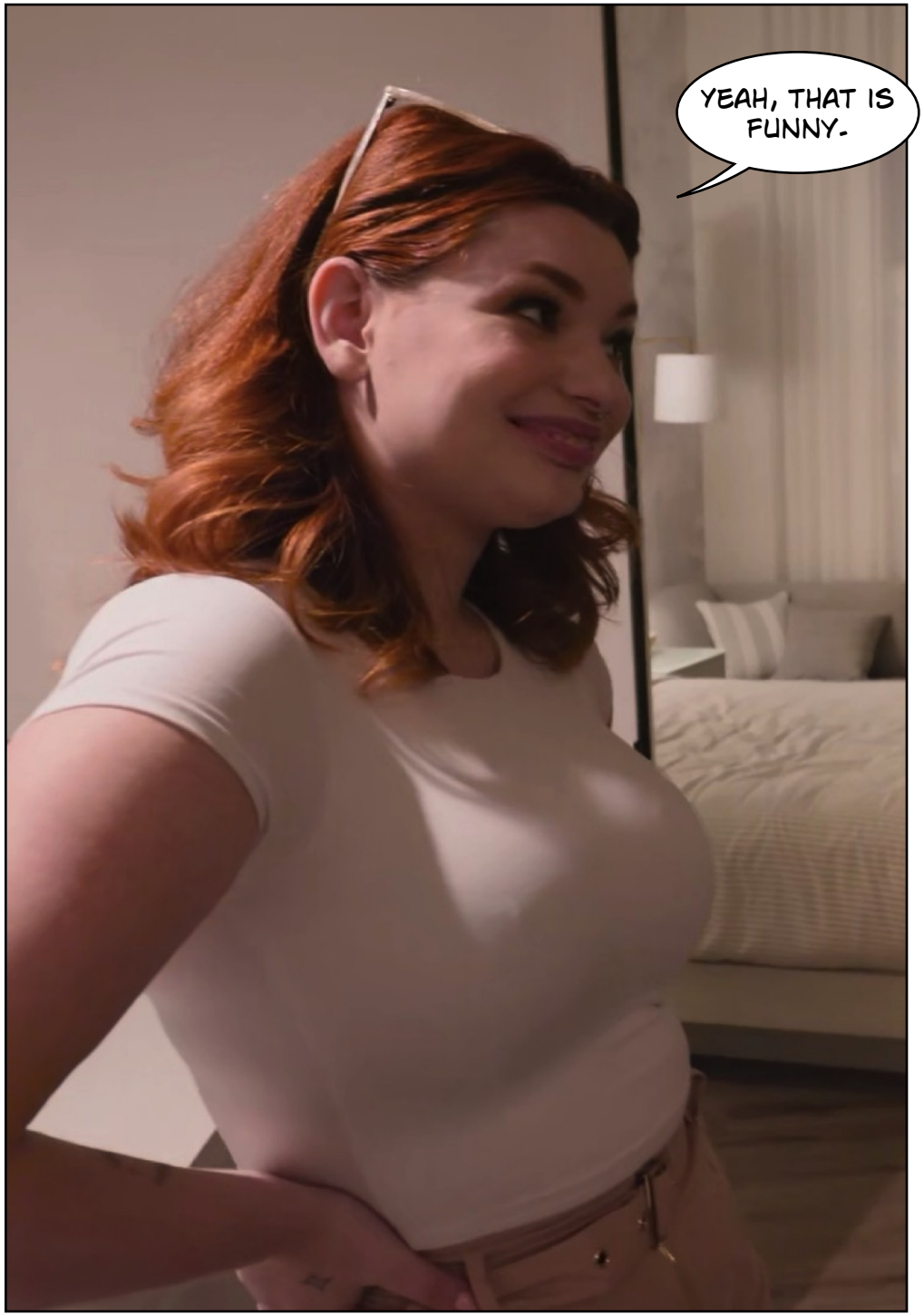
YEAH, THAT IS FUNNY.


WELL, THANK YOU FOR HAVING ME. I THINK I WILL REST NOW.


THANKS MY FRIEND


WHAT A CRAZY STORY




WHAT THE FUCK.


I COULDN'T SLEEP. AND I NEED TO SHARE THIS CRAZY STORY WITH MY BEST FRIEND.

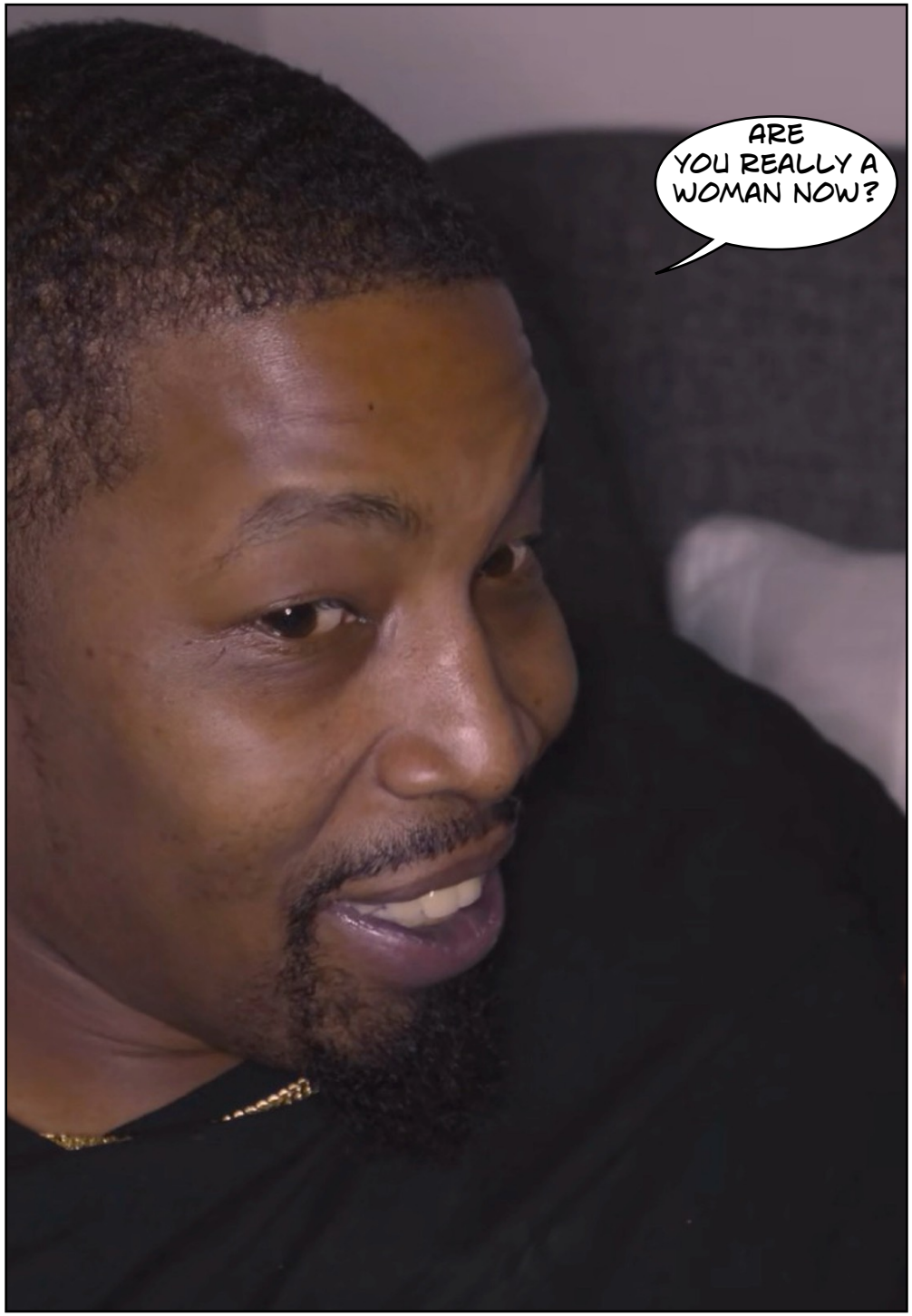
ARE YOU REALLY A WOMAN NOW?




I KNOW THAT YOU LIKE CHUBBY GIRLS.
YOU REMIND ME OF RENATE.
OH, RENATE NOW. SHE WAS SOMETHING.


IT IS REALLY ME, IN HERE, SOMEWHERE.


THIS ISN'T GAY, IS IT?

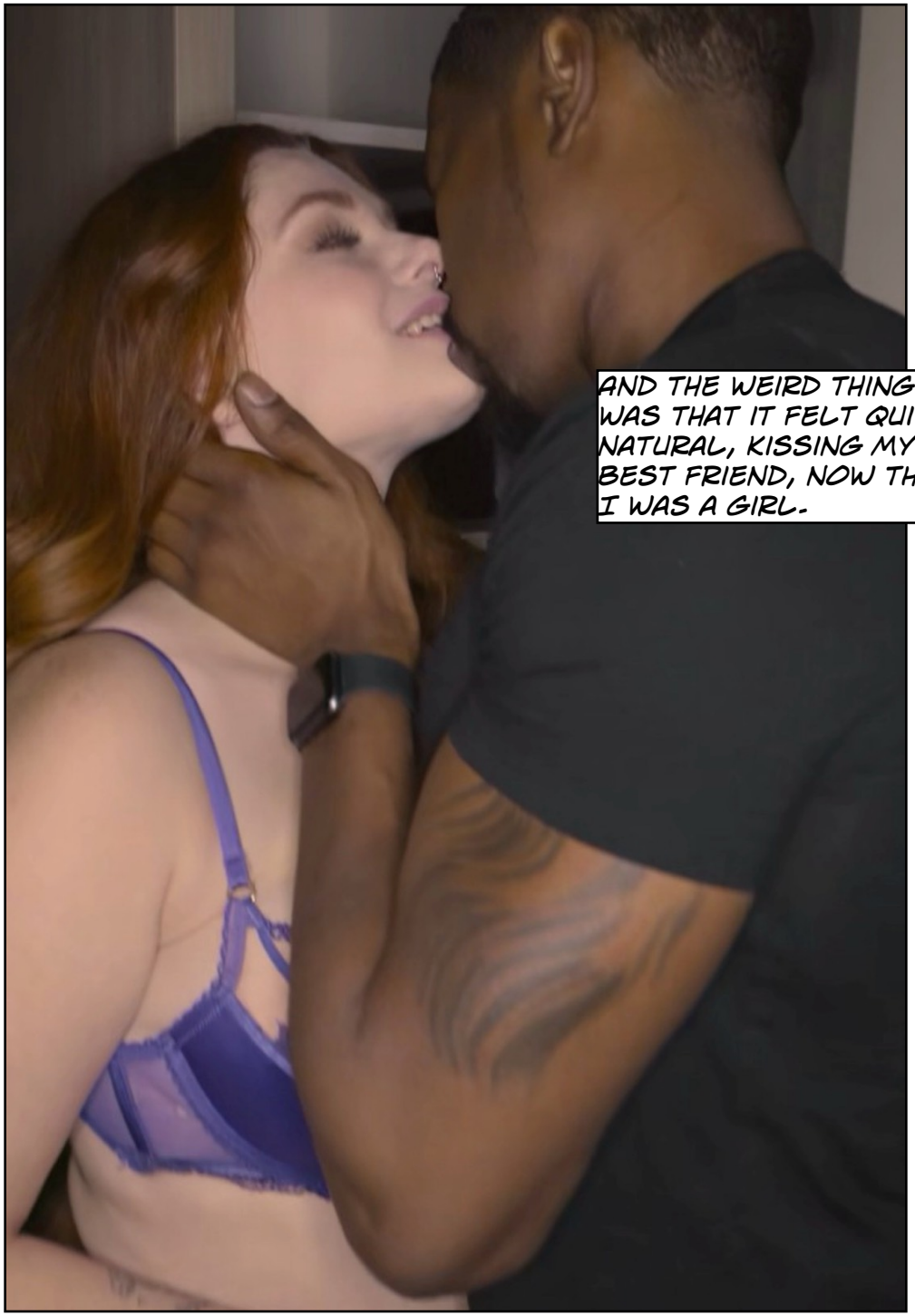
AND THE WEIRD THING WAS THAT IT FELT QUITE NATURAL, KISSING MY BEST FRIEND, NOW THAT I WAS A GIRL.




IS THIS OK?
IT IS AN ADVENTURE, RIGHT?








I WAS STARTING TO ACCEPT MY SOFTNESS NOW, THE SOFT SKIN AND THE SOFT FLESH.


FOR THE FIRST DAY IN A WEEK I STARTED TO FEEL HOPE.








HE WAS THE HARD ONE NOW. I WAS THE ONE WITH THE SOFT ROUND ASS AND THE BIG SOFT TITS AND A WET PUSSY WAITING TO BE FUCKED.


AND THEN HE WAS
INSIDE ME.


I STARTED TO CRY, FROM CONFUSION AND PLEASURE.






I CLIMAXED, OVER AND OVER AGAIN.










HE HAD SOME AMAZING STAMINA.
















I LIKE YOU BETTER AS A GIRL.
FUCK YOU!




I HAVE YOUR HEARD FROM BELLA, ROGER?


SOME SAY SHE HAS GONE TO SOUTH AMERICA, OTHERS TO AFRICA.
THE TRUTH IS THAT I AM STUCK HERE WITH HER BODY.


YOU HAVE A STIFF NECK?
YEAH.


THAT'S GOOD!


MAY BE YOU CAN JUST BECOME BELLA?
ME LIVE AS A GIRL? FOREVER?
I DO NOT HAVE THE SKILLSET.


BUT YOU LIKE HAVING SEX AS A GIRL, DON'T YOU?


RIGHT?
I HAD FIVE ORGASMS IN A ROW! I HAD TO SLEEP THE WHOLE NEXT DAY.


ARE YOU CARRYING AROUND A BOTTLE OG BABY OIL.
I THINK BELLA USED IT FOR MASTURBATING.
honey


I HAVE NOT STOPPED LIKING GIRLS YOU KNOW.






WE HAD SOME GOOD SEX WHEN I WAS A MAN, DIDN'T WE?


I AM GOING TO MISS THAT BIG COCK OF YOURS.


SHIT. YOU STILL TURN ME ON!


THIS IS AWKWARD.

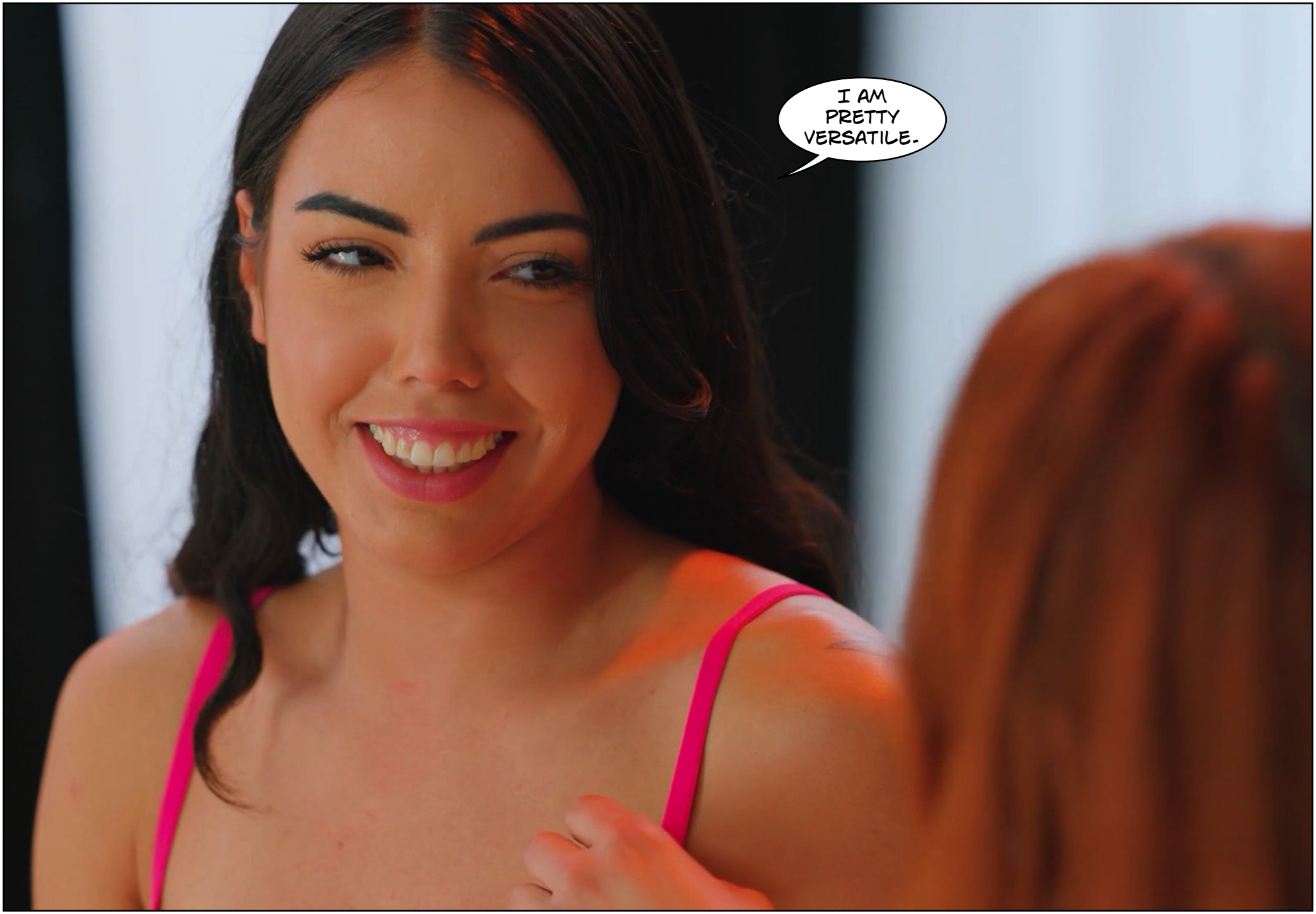
I AM PRETTY VERSATILE.


DO YOU WANT TO SEE MY TITS. THEY ARE NOT AS BIG AS YOURS.
I HAVE SEEN THEM BEFORE, REMEMBER?
BUT NOT WAS YOU ARE NOW, WITH HUGE TITS OF YOUR OWN.


I AM SUDDENLY SHY-







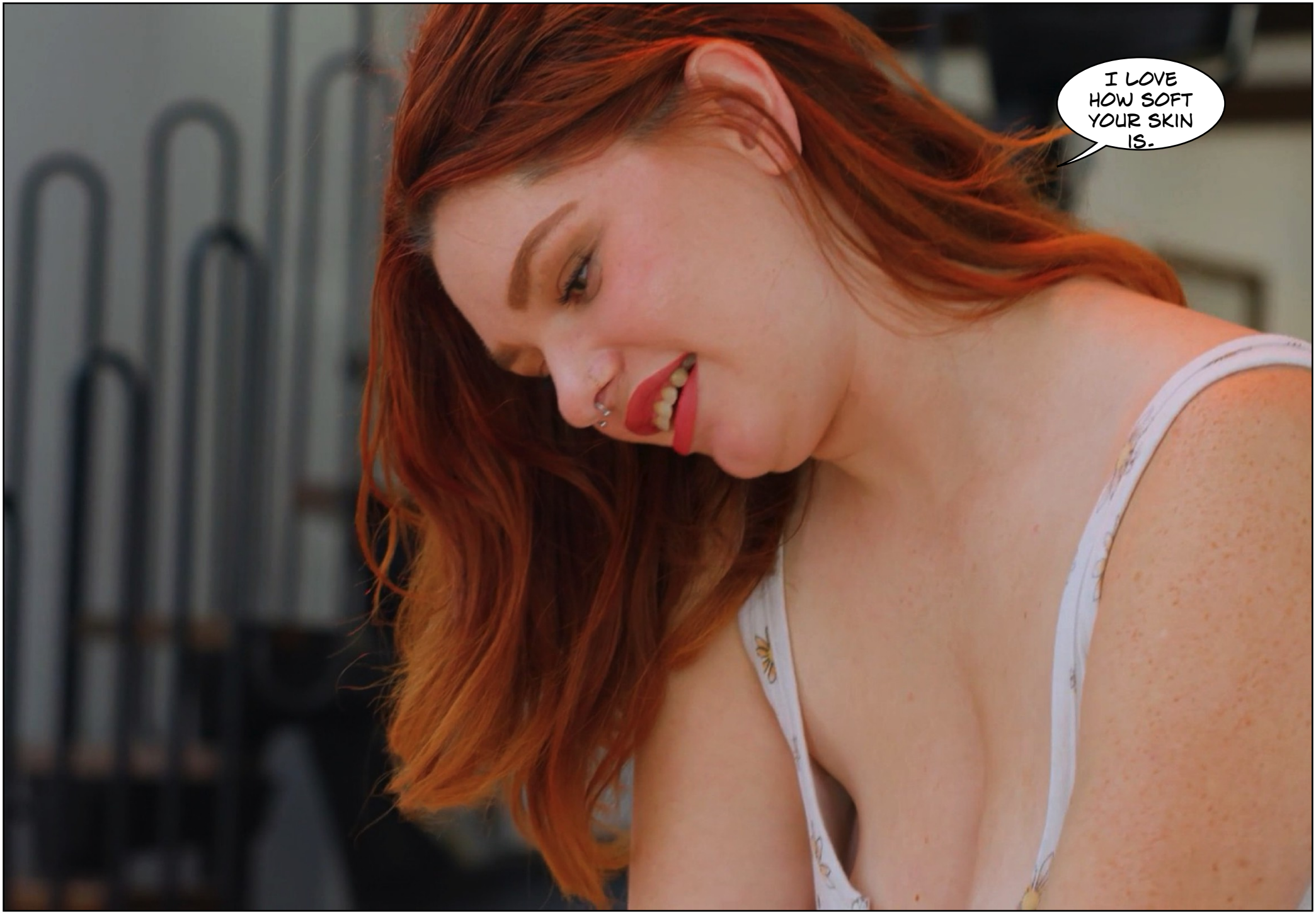
I LOVE HOW SOFT YOUR SKIN IS.


YOUR SKIN IS SOFT TOO, REMEMBER. ALL OF YOU IS SOFT NOW,




DON'T YOU HAVE YOUR OWN PUSSY TO PLAY WITH?
















I NEED TO BE THE MAN FOR YOU ONE LAST TIME.




SERIOUSLY? A BIG BLACK COCK?


I MISS MY COCK AND WHAT I COULD DO WITH IT.


YOU ARE A SEXY WOMAN. YOU DO NOT NEED A COCK!




YOU ARE SO SEXY!








I LIKE RIDING THIS COCK. BUT WHAT REALLY TURNS ME ON IS THE SMELL OF YOUR PUSSY.










THAT WAS FUN, BUT YOU ARE STILL A GIRL. WE ARE EQUALS NOW, REMEMBER?


I GUESS YOU ARE RIGHT. THIS WAS FUN, BUT I COULD NOT FEEL THAT COCK. BUT I COULD FEEL MY NIPPLES AND MY CLIT.








IT IS HARD FOR ME TO BELIEVE THAT THIS IS ME NOW.








YOU MAY BE RIGHT. MAYBE STAYING A GIRL WOULD BE OK.


THE NEW WOMAN IS HERE. WELCOME BELLA!
THE END.


ALEXIS FAWX
Twistys


ANNABEL REED
NewSensations
www.newsensations.com


HOTWIFEXXX.COM


BLACKED.COM


RACHEL RIVERS
shesedcedme.com


FEM/FLUXX
TG FACTORY

What size? What colour?



New choices for a new life...

TRANISA.COM

Crossdressing and feminization movies