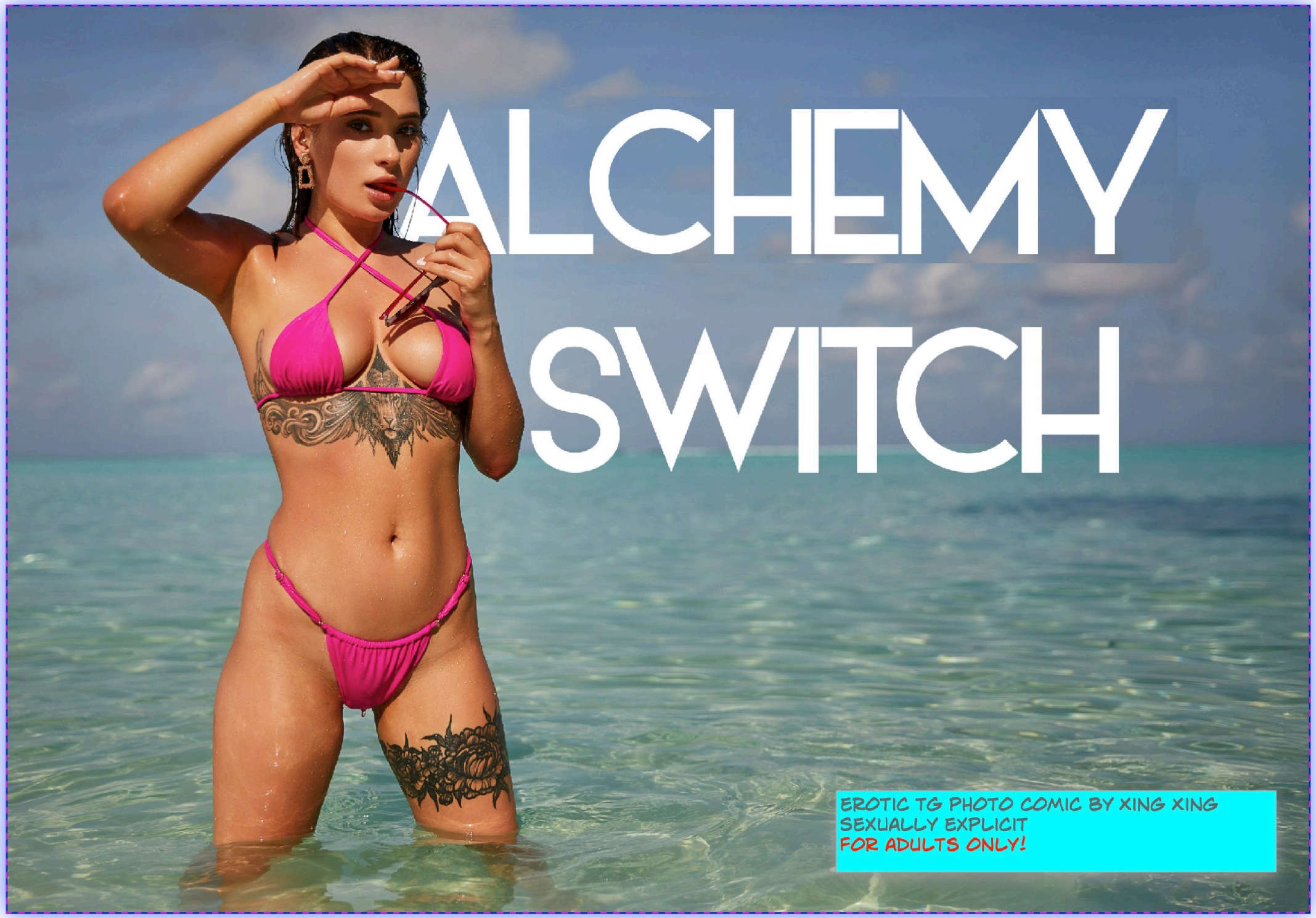
ALCHEMY
SWITCH
EROTIC TG PHOTO COMIC BY XING XING
SEXUALLY EXPLICIT
FOR ADULTS ONLY!


I AM GLAD TO SAY WE HAVE THE SUPPORT WE NEED FOR THE GENDER EQUALIZATION ACT.
TV 145
TV 145


FROM JANUARY 1ST NEXT YEAR ALL 25 YEARS OLD WILL BE REQUIRED TO LIVE ONE YEAR AS THE OPPOSITE SEX.
THE NEW TRANSFORMATION TECHNOLOGY MAKES IT POSSIBLE TO DO THIS A SAFE AND RELIABLE WAY.


WHAT DO YOU SAY THAT THIS IS A VIOLATION OF THE FREEDOM OF THE INDIVIDUAL?
I WOULD SAY THAT SEXISM REPRESENTS A VIOLATION OF THE FREEDOM OF INDIVIDUAL.
WITH THIS ACT, PEOPLE WILL EXPERIENCE HOW SEXIST IDEAS AND SOCIAL STRUCTURES UPHOLDS THE OPPRESSION OF WOMEN.
TV 145


WILL THE TRANSFORMATION BE PAID FOR BY THE STATE?
CITIZENS WILL GET THE MINIMUM COSTS PAYD FOR BY THE GENDER REASSIGNMENT BUREAU.


THE TRANSFORMATION PROCESSES WILL BE HANDLED BY CERTIFIED PRIVATE COMPANIES.
THE LOOKS OF THE NEW BODIES WILL BE GENERATED RANDOMLY BY AN A.I.
TV 145


BUT WOULD IT BE POSSIBLE FOR A 25 YEAR OLD TO DETERMINE WHAT THEIR NEW BODY WILL LOOK LIKE?
TO DO THAT THEY WILL HAVE TO GO TO PRIVATE SPECIALIST AND COVER THE COSTS THEMSELVES.
TV 145


MAY OLDER PEOPLE TAKE PART IN THE PROGRAM, VOLUNTARILY?
YES, BUT THEY WILL HAVE TO PAY FOR THE TRANSFORMATION THEMSELVES ON THE PRIVATE MARKET.
AND BY THE WAY: PARENTS WITH KIDS ARE EXEMPT.


FOUR MONTHS LATER
AT THE HEADQUARTER
OF POWER
ADVERTISING.


YES, MR. COLLINS. WE ARE WORKING ON THE ADVERTS NOW.
YES, WE DO UNDERSTAND THE MARKET FOR VOLUNTEER TRANSITIONERS.
YES, WE ARE FOCUSING ON THE SEXUAL ANGLE, FOR SURE.


ANNA, YOU HAVE WORKED ON THE FEELING SEXY ANGLE. CAN YOU SHOW US YOUR AD?
BUT OF COURSE.
THE IDEA HERE IS THAT SOME MEN WOULD BE ATTRACTED TO THE IDEA OF PRESENTING AS AN ATTRACTIVE WOMAN.


AT ALCHEMY SWITCH WE DO NOT THINK THAT THE TRANSFORMATION IS SOMETHING TO FEAR.
WE WANT YOU TO EMBRACE YOUR NEW LIFE AND NOT MAKE IT INTO A SHADOW OF YOUR MALE SELF.



TOREE FROM METART.COM


IF YOU WANT TO LEARN ABOUT LIFE ON THE OTHER SIDE, YOU HAVE TO BE BRAVE.
YOU WILL NOT REGRET IT.


AT ALCHEMY SWITCH YOU DECIDE HOW YOU ARE GOING TO LOOK.
DO YOU WANT TO BE FEMININE, ATHLETIC OR CURVY. YOU DECIDE.


WE UNDERSTAND THAT YOUR FAMILY AND FRIENDS MAY FIND THIS STRANGE.
THAT IS O.K.


WE KNOW THAT YOU ARE A SEXUAL BEING AND YOU WILL REMAIN SO IN YOUR NEW BODY.
ALL OUR FEMALE BODIES ARE DESIGNED TO BE BISEXUAL.
YOU DECIDE WHAT TO DO. BUT YOU MAY BE SURPRISED.


WE WILL HELP YOU LEARN HOW TO LOVE YOUR NEW GENITALS.

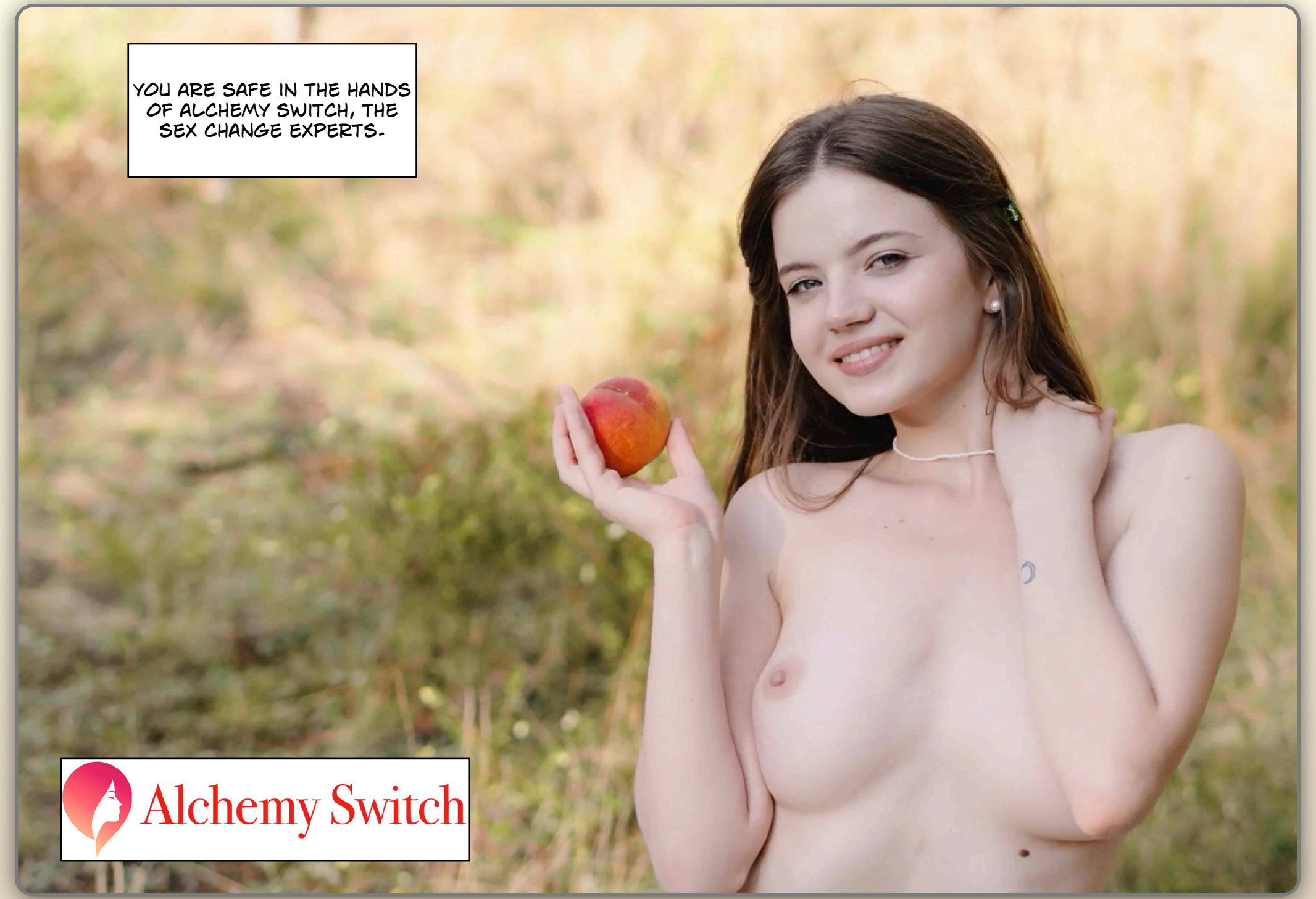
YOU ARE SAFE IN THE HANDS OF ALCHEMY SWITCH, THE SEX CHANGE EXPERTS.
Alchemy Switch


OK, I GUESS THIS MAKES SENSE GIVEN THE LAW.
SELINA, YOU HAVE ONE ADDRESSING THE ONES WITH THE SEXUAL FANTASIES?
SURE.



MILUNA ELLE THEIA FROM METART.COM

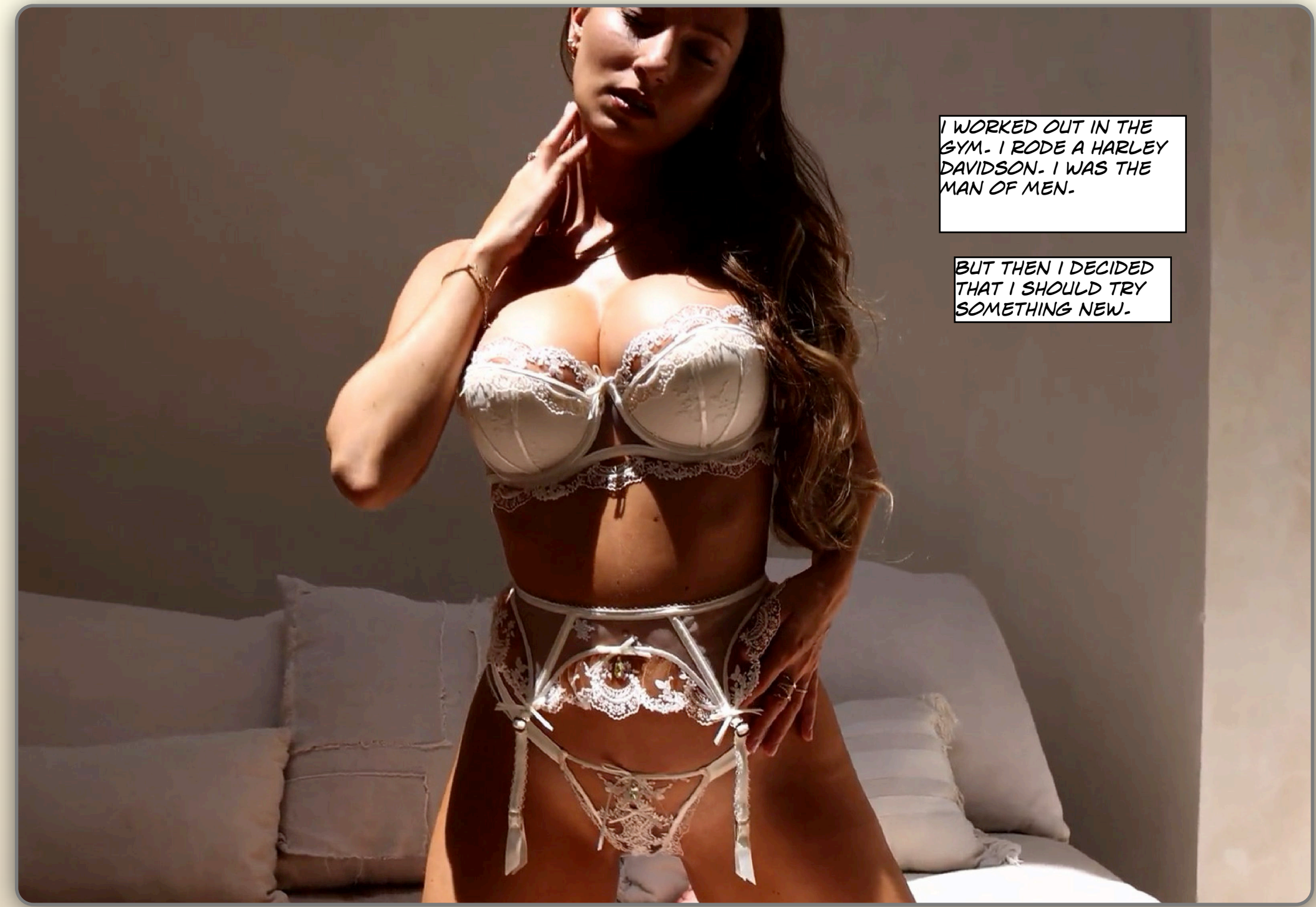
I WORKED OUT IN THE GYM. I RODE A HARLEY DAVIDSON. I WAS THE MAN OF MEN.
BUT THEN I DECIDED THAT I SHOULD TRY SOMETHING NEW.


I LOVE WOMEN. I LOVE THEIR BEAUTY AND THEIR INTELLIGENCE AND I WANTED TO TAKE PART IN THAT BEAUTY IN A NEW WAY.


IT WAS A BIT OF AN ADJUSTMENT, BUT I LIKE IT NOW. THE LINGERIE MAKES ME FEEL WANTED. THE DRESSES MAKE ME FEEL BEAUTIFUL. AND I AM BEAUTIFUL NOW. YOU CAN BE TOO.


DON'T BE SHY- BE ME!
Alchemy Switch


I SUGGEST «BE YOU!» INSTEAD OF «BE ME!».
HANK, YOU WERE TO PREPARE AN AD ON SEXUAL ANXIETY FOR MORE EXPLICIT MEDIA?
THERE ARE A LOT OF INTERNALIZED PHOBIAS OUT THERE, ESPECIALLY WHEN IT COMES TO MASCULINITY AND IDENTITY.
SO WE HAVE MADE A SEXUALLY EXPLICIT VIDEO ADRESSING THOSE FEARS.


WHEN YANNIS CAME TO ALCHEMY SWITCH TO ASK FOR HELP, HE WAS VERY WORRIED ABOUT HIS SEXUALITY POST TRANSFORMATION.


HE HAD HEARD THAT SOME OF THE MALE TO FEMALE TRANSFORMEES STARTED TO HAVE SEX WITH MEN, AND HE BELIEVED THAT WOULD RUIN HIS REPUTATION FOR EVER.



FROM BABES.COM


SUDDENLY YOU ARE THE ONE WITH THE BEAUTIFUL TITS.


THIS IS A LOT TO TAKE IN.


AND WHAT DO YOU DO WITH THAT NEW PART OF YOU DOWN THERE?


WE CAN ASSURE YOU, YOU ARE GOING TO LIKE IT. BUT THAT DOES NOT MEAN THAT YOU HAVE TO HAVE SEX WITH MEN.



FROM BABES.COM

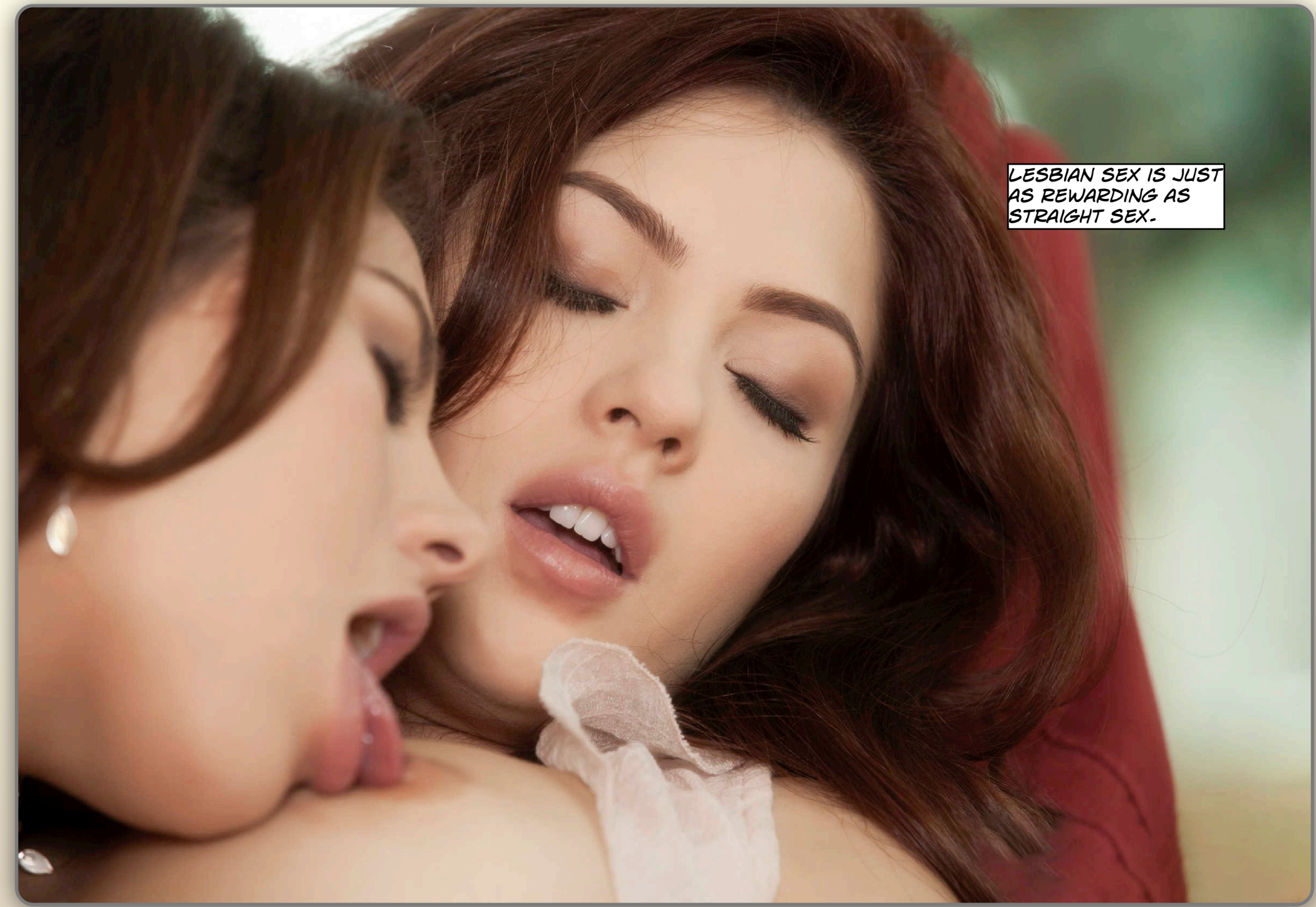
LESBIAN SEX IS JUST AS REWARDING AS STRAIGHT SEX.


SO THERE IS
NOTHING TO FEAR.



DOMINO PRESLEY FROM TRANSANGELS.COM


HOWEVER, THE ACT DOES REQUIRES US TO ENSURE THAT THE REST OF YOUR BODY AS WELL AS YOUR PRESENTATION IS FEMININE.


SOME OF THESE GIRLS WIT SOMETHING EXTRA DO FIND LOVE WITH WOMEN.


BUT THERE IS SOMETHING ABOUT EMBODYING THIS KIND OF FEMINITY THAT MAKES SOME OF THESE SPECIAL GIRLS SUCCUMB TO MEN IN SPITE OF THEIR ORIGINAL INTENTION.


THIS IS WHY WE RECOMMEND THAT YOU CHOSE A BODY WITH A VAGINA.





FROM BABES.COM


KEEP IN MIND THAT OUR AGLORITHMS CREATE THE DNA OF ESPECIALLY FEMININE GIRLS, AND THE KIND OF ATTENTION THAT RESULT IN HAS AN EFFECT ON MOST OF THEM.


SO IF YOU FIND YOURSELF WITH A COCK DEEP INSIDE YOU, THAT IS ALL RIGHT. THERE IS NO SHAME IN THAT, ONLY JOY.


Alchemy Switch


I AM NOT SURE THAT VIDEO WILL REASSURE NERVOUS CIS/ HET MEN.
THE MAIN MESSAGE IS THAT YOU ARE MORE LIKELY THAN NOT TO BE FUCKED BY A MAN.
THAT IS TRUE, BUT WE ARE OBLIGED BY LAW TO INFORM THEM OF THE POSSIBILITES.
AND JUST IMAGINE HOW MANY OF THEM WILL BRING ALCHEMY SWITCH TO COURT.


BUT THAT REMINDS ME. THERE IS A HUGE MARKET FOR TRANSGENDER PORN AND OTHER TYPES OF GENDER BENDING.
HAVE ANY OF YOU MADE A VIDEO THAT EXPLOITS THAT SEGMENT OF THE MARKET?
WE HAVE A BREAST FETISH AD WE CAN LOOK AT. AGIAN, THIS IS A REAL TRANSFORMEE FROM THE ALCHEMY SWITCH PROGRAM.


HERE AT ALCHEMY SWITCH WE TRY TO MAKE THE TRANSFORMATIONS AS PLEASANT AS POSSIBLE.
WE MAY FOR INSTANCE USE DEEPLY ENGRAINED PATTERNS IN SOMEONE'S MINDS TO HELP IN THE ADJUSTMENT.
WE REALIZED THAT ROGER HAD A FASCINATION OF GIRLS WITH HUGE BREASTS.


SO WE PROVIDED ROGER WITH A FEMALE BODY WITH HUGE TITS.


THIS STRATEGY IS NOT WITHOUT ITS RISKS, HOWEVER, AS ROGER NOW HAVE TO GO OUT IN PUBLIC WITH A BODY THAT IS BOUND TO BRING A LOT OF ATTENTION.


HIS LINGERIE HAS TO BE SPECIALLY MADE FOR HER 34I CUP SIZE.


IT DID TAKE A FEW DAYS FOR HIM TO GET USED TO HAVING THIS WEIGHT ON HIS CHEST, BUT HE SOON LEARNED TO ENJOY HIS BIG TITS.


WE ARE GLAD TO SAY THAT ROGER DOES NOT MIND THE ATTENTION.




SOME PEOPLE ARE WILLING TO PAY 50000 EXTRA FOR THIS.
IS THIS REALLY WHAT ALCHEMY SWITCH WANTS TO CONVEY. WE ARE MISSING SOMETHING HERE.


THERE IS SOMETHING UNETHICAL ABOUT IT ALL, I AGREE.
WE NEED SOME REAL INTEL, FOR SOMONE ON THE INSIDE.
WE NEED SOMEONE ON ACLHEMY ISLAND.


HARRY, I NEED YOU TO VOLUNTEER.


VOLUNTEER FOR WHAT?
YOU NEED TO GO TO THE ISLAND, BE TRANSFORMED AND REPORT ON WHAT YOU SEE.
YOU SEEM TO KNOW A LOT ABOUT THE MARKET FOR GENDER BENDING PORN SO THIS WILL BE RIGHT UP YOUR ALLEY.


YOU MUST BE JOKING.
DON'T YOU WANT TO BE 25 AGAIN?
DO YOU REALLY THINK YOU CAN GET A NEW WELL PAID JOB IN THIS BUSINESS AT 58?


FUCK!
MAKE THE CALL!


A WEEK LATER.
HARRY SMITH. YES, I REMEMBER HARRY SMITH. HE USED TO WORK FOR POWER ADVERTISING.
ADEQUATE

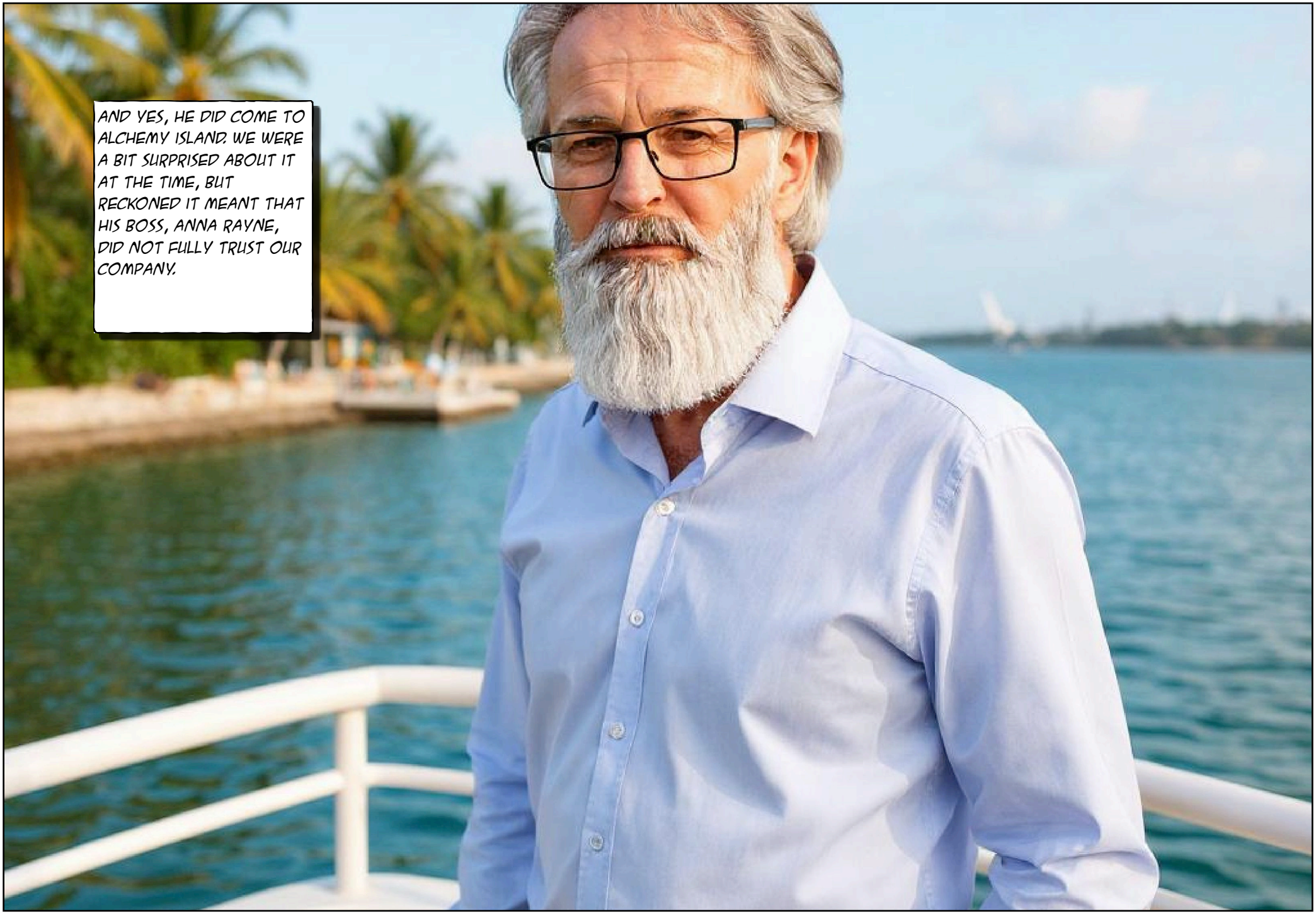
AND YES, HE DID COME TO ALCHEMY ISLAND. WE WERE A BIT SURPRISED ABOUT IT AT THE TIME, BUT RECKONED IT MEANT THAT HIS BOSS, ANNA RAYNE, DID NOT FULLY TRUST OUR COMPANY.


WELCOME TO ALCHEMY ISLAND, MR. SMITH. I WILL MAKE SURE YOUR LUGGAGE IS BROUGHT TO YOUR ROOM.
WHY DON'T YOU TAKE A NICE WALK ALONG THE BEACH? WE CAN MEET FOR ALL THE PRACTICALITIES LATER.


SO HE DID TAKE A WALK ALONG THE BEACH.


THERE WERE BEAUTIFUL WOMEN EVERYWHERE.
WELCOME TO ALCHEMY ISLAND!

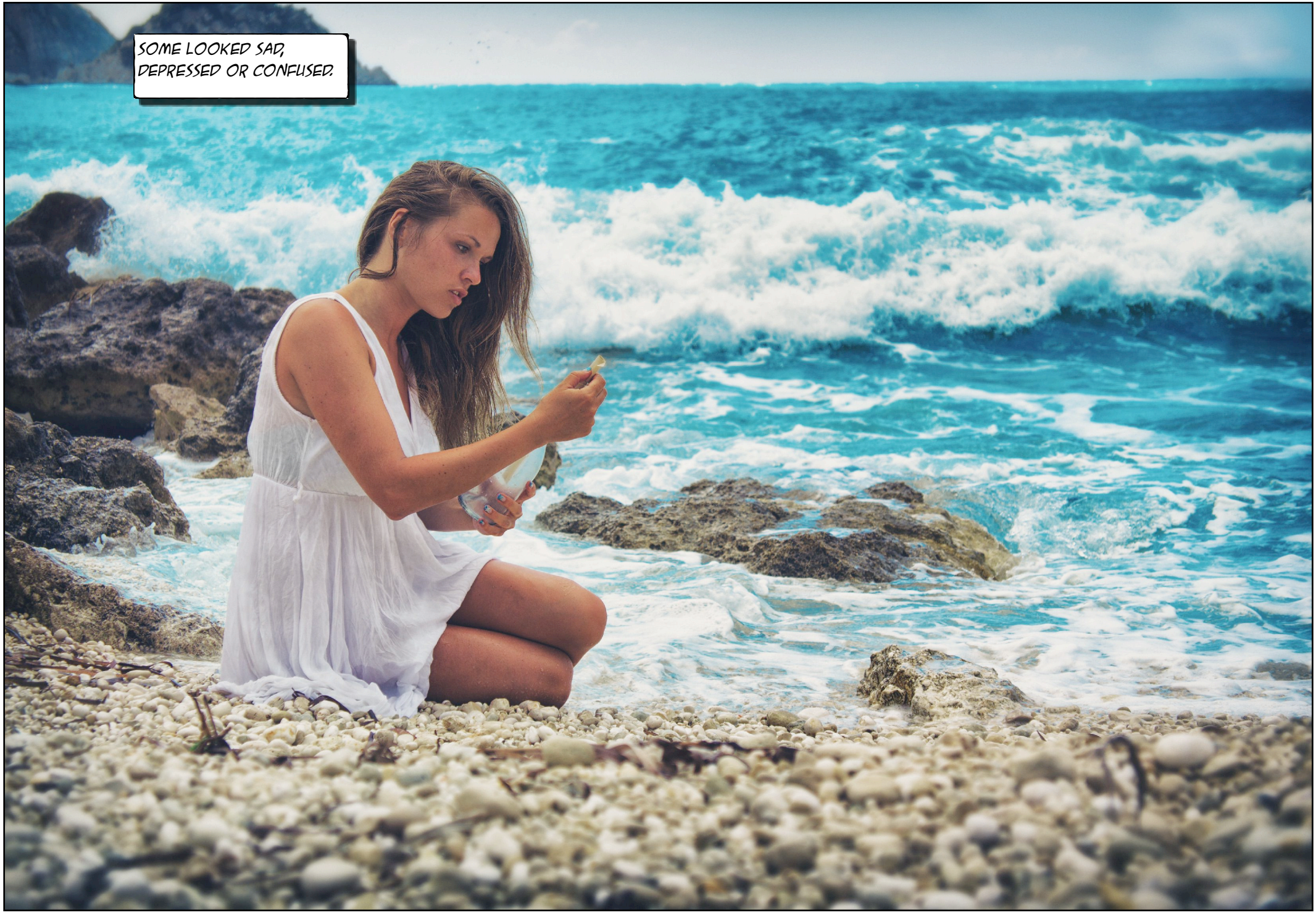
SOME LOOKED SAD,
DEPRESSED OR CONFUSED.




AND SOME WHERE HAVING SEX.


ARE YOU ONE OF THE TRANSFORMEES?
I SURE AM. HAVE YOU DECIDED WHAT YOU WANT TO LOOK LIKE YET?


HE WAS GETTING SCARED NOW.


AS HE GOT CLOSER TO THE MAIN BUILDING HE COULD HEAR FEMALE MOANING.


AND WHEN HE CAME UP TO THE MAIN BUILDING HE WAS A SCENE HE WOULD NEVER FORGET.
THE GIRL HAD A LOOK OF EXTACY MIXED WITH EMBARASSMENT.


AND SHE LOOKED HIM STRAIGHT IN THE EYE, AS IF TO DARE HIM: «YOU ARE GOING TO BE LIKE ME. DON'T JUDGE ME!»


LATER THAT EVENING HE WAS TALKING TO A LOCAL HOST.
I CANNOT GET THAT IMAGE OUT OF MY MIND.
I GUESS IT SPEAKS TO SOMETHING DEEP IN YOU, MR. SMITH.
DO NOT WORRY, TOMORROW YOU WILL BE IN THE TRANSFORMATION CHAMBER AND ALL OF THIS QUESTIONING WILL BE OVER.


AND, INDEED, THE NEXT DAY THEY TOOK HIM DOWN INTO THEIR UNDERGROUND BUNKER AND PUT HIM IN THE TRANSFORMATION CHAMBER.
EXIT
SECTION
64

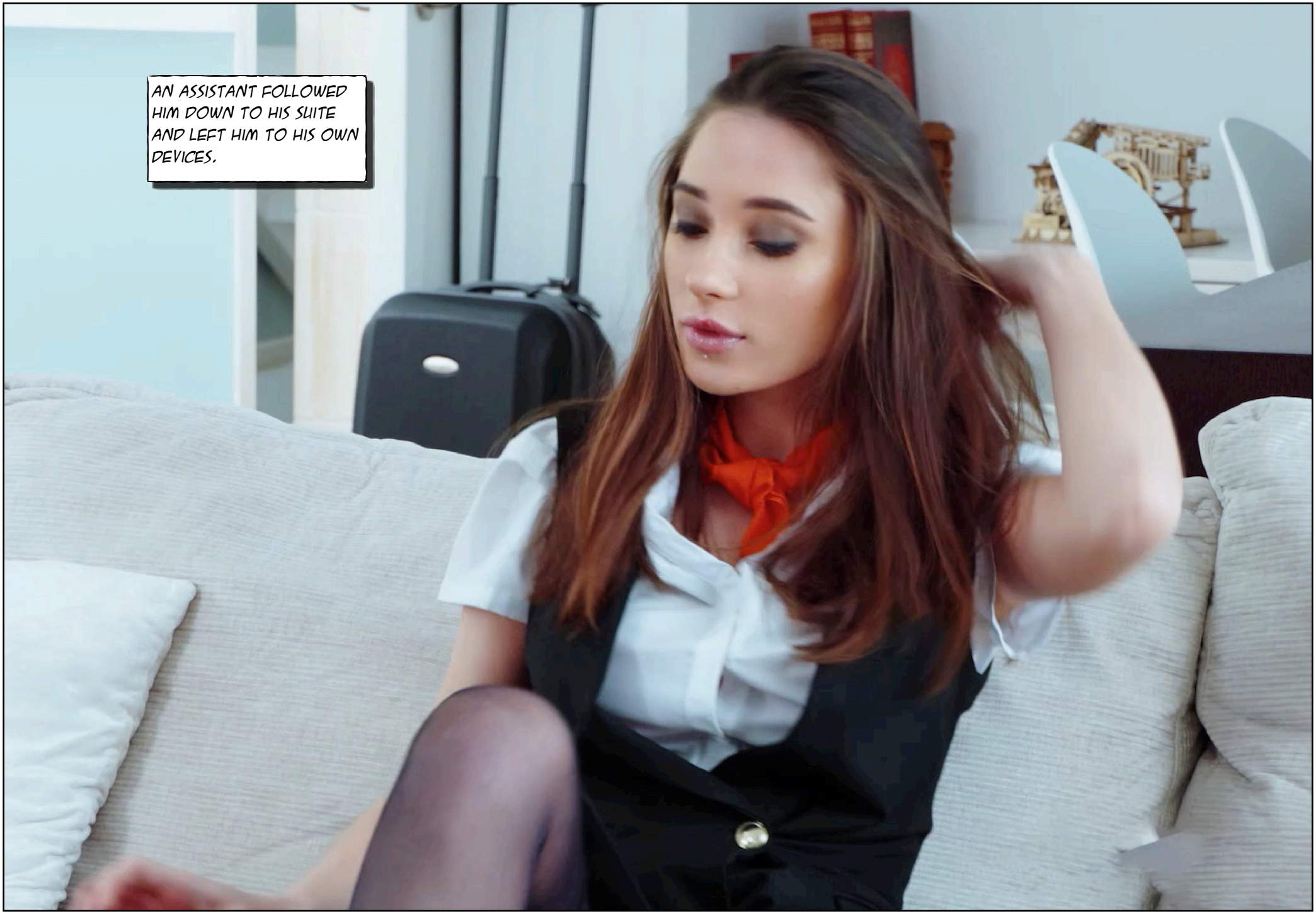
AN ASSISTANT FOLLOWED HIM DOWN TO HIS SUITE AND LEFT HIM TO HIS OWN DEVICES.


He tried to calm his breath as his mind tried to feel the different parts of his body. He was so much smaller, for one.

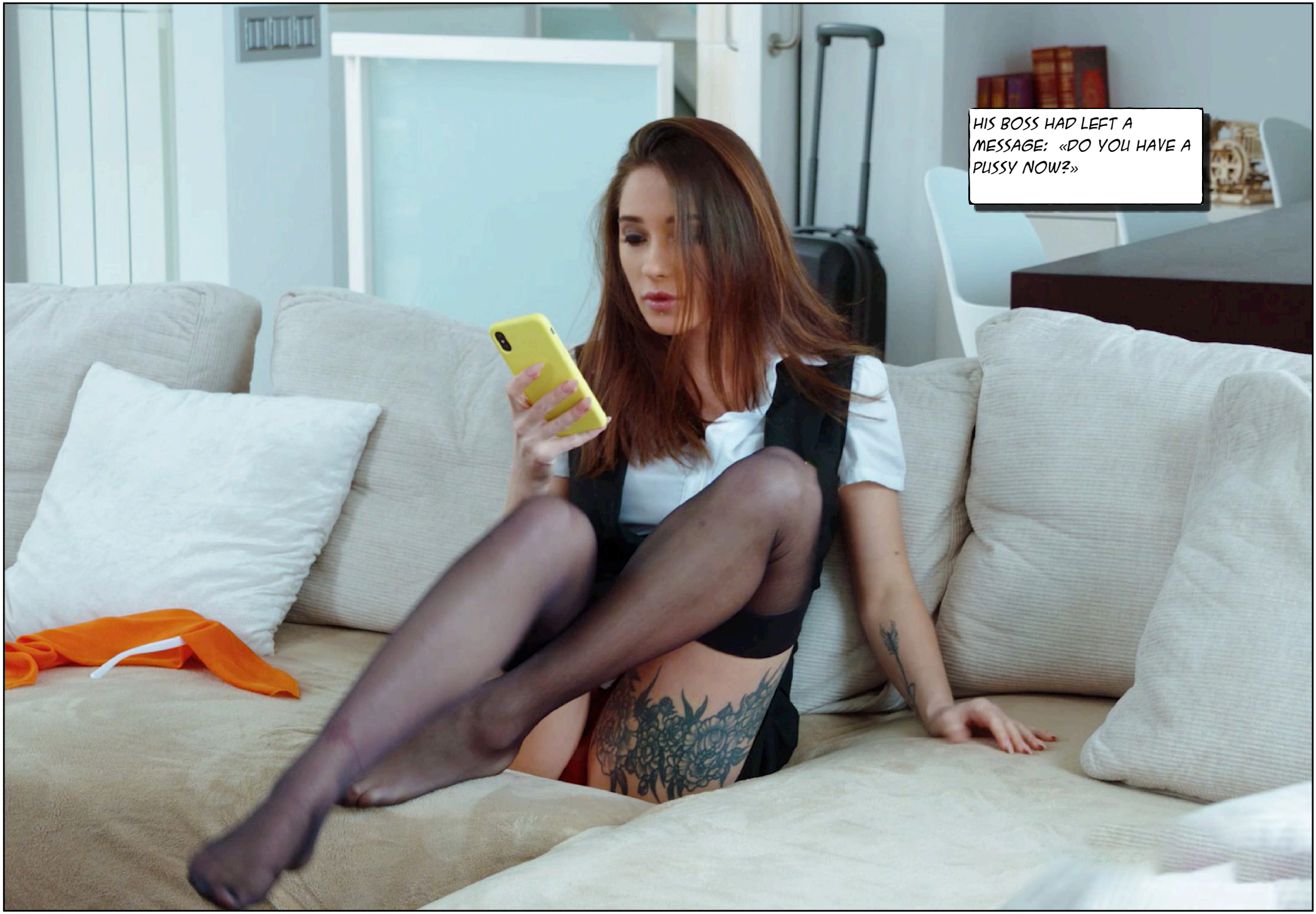
HIS BOSS HAD LEFT A MESSAGE: «DO YOU HAVE A PUSSY NOW?»

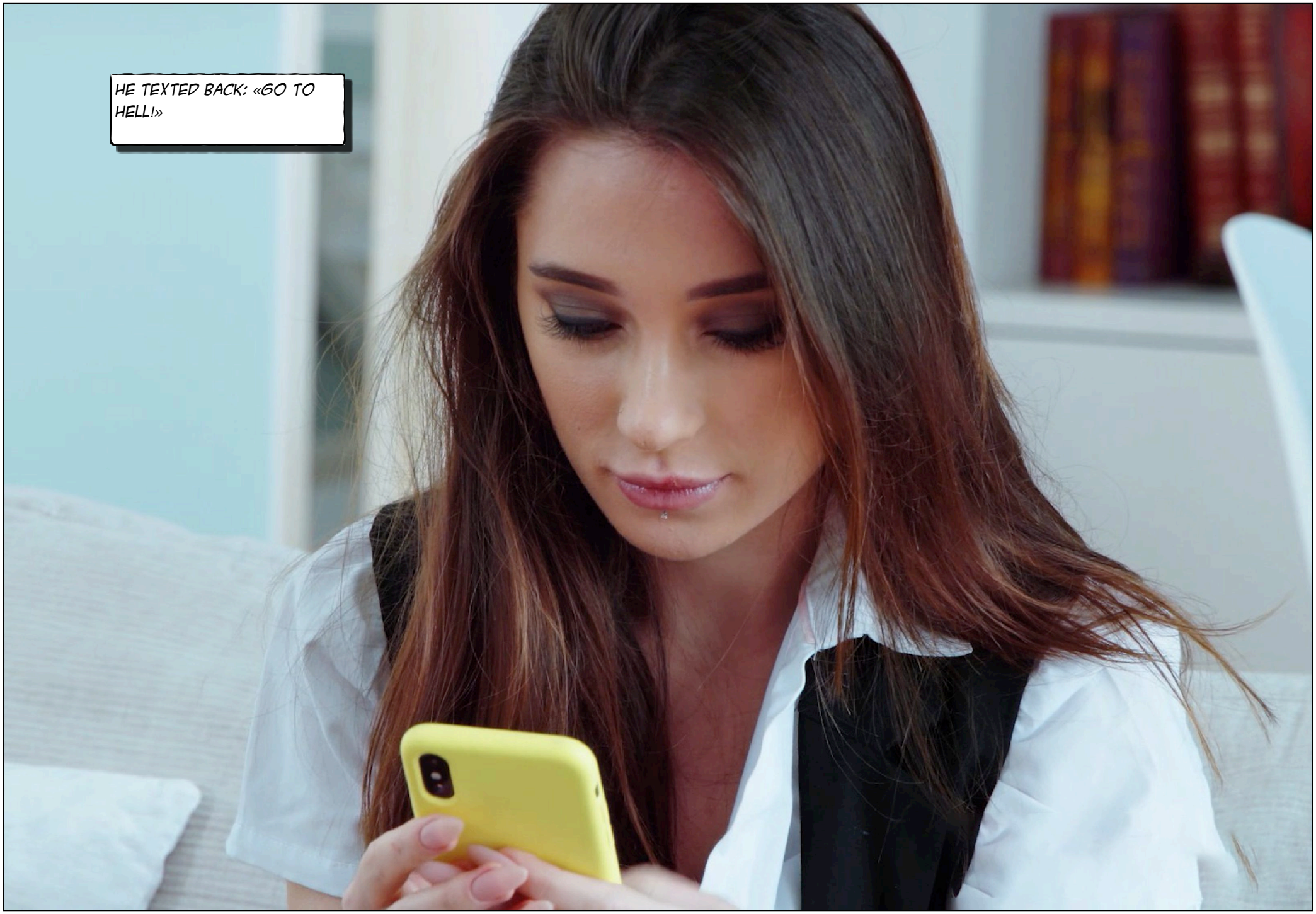
HE TEXTED BACK: «GO TO HELL!»


THEY HAD PUT ON A SWEET PERFUME ON HIS BODY. HIS HAIR SMELLED OF FLOWERLY SHAMPOO.

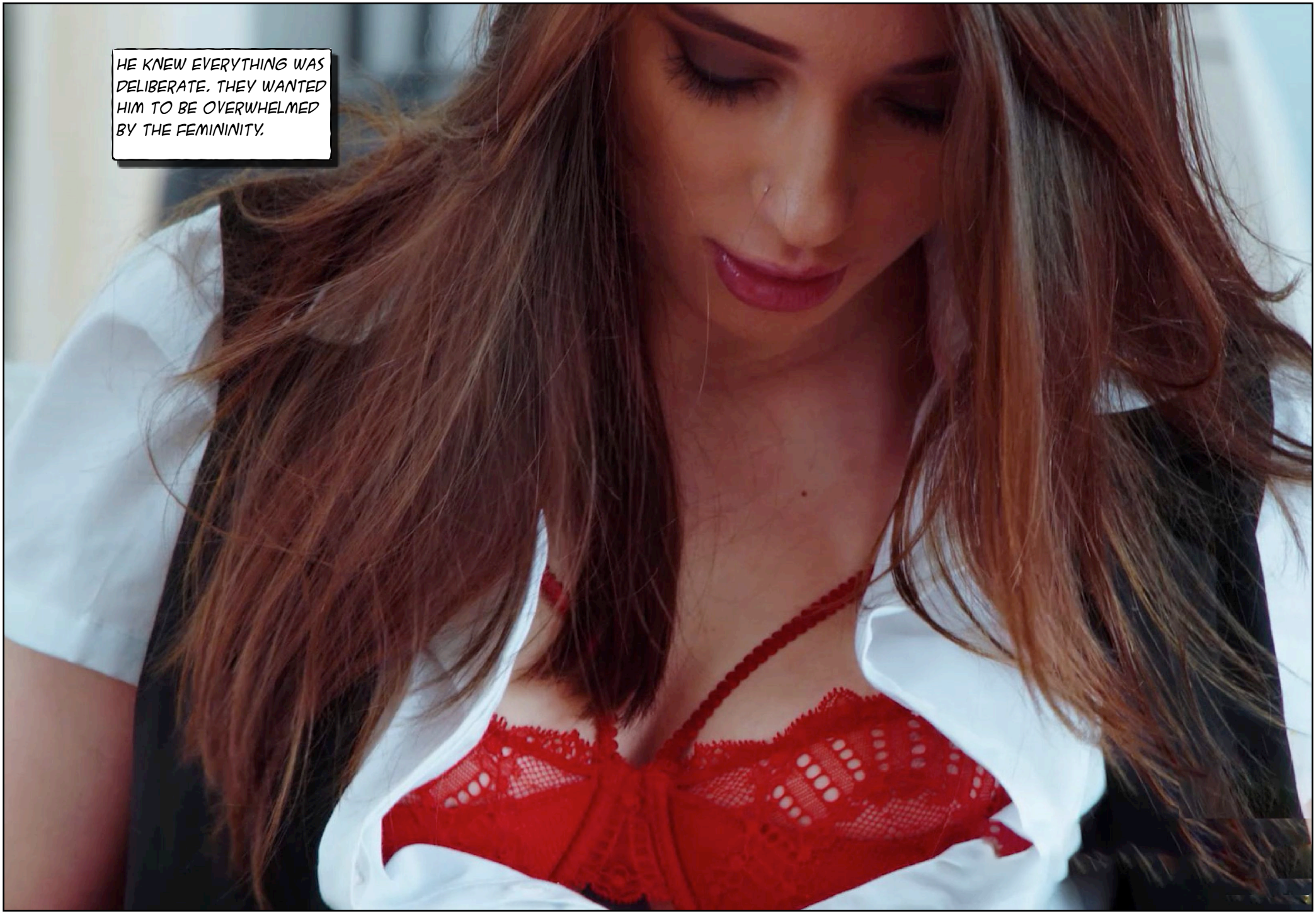
HE KNEW EVERYTHING WAS DELIBERATE. THEY WANTED HIM TO BE OVERWHELMED BY THE FEMININITY.

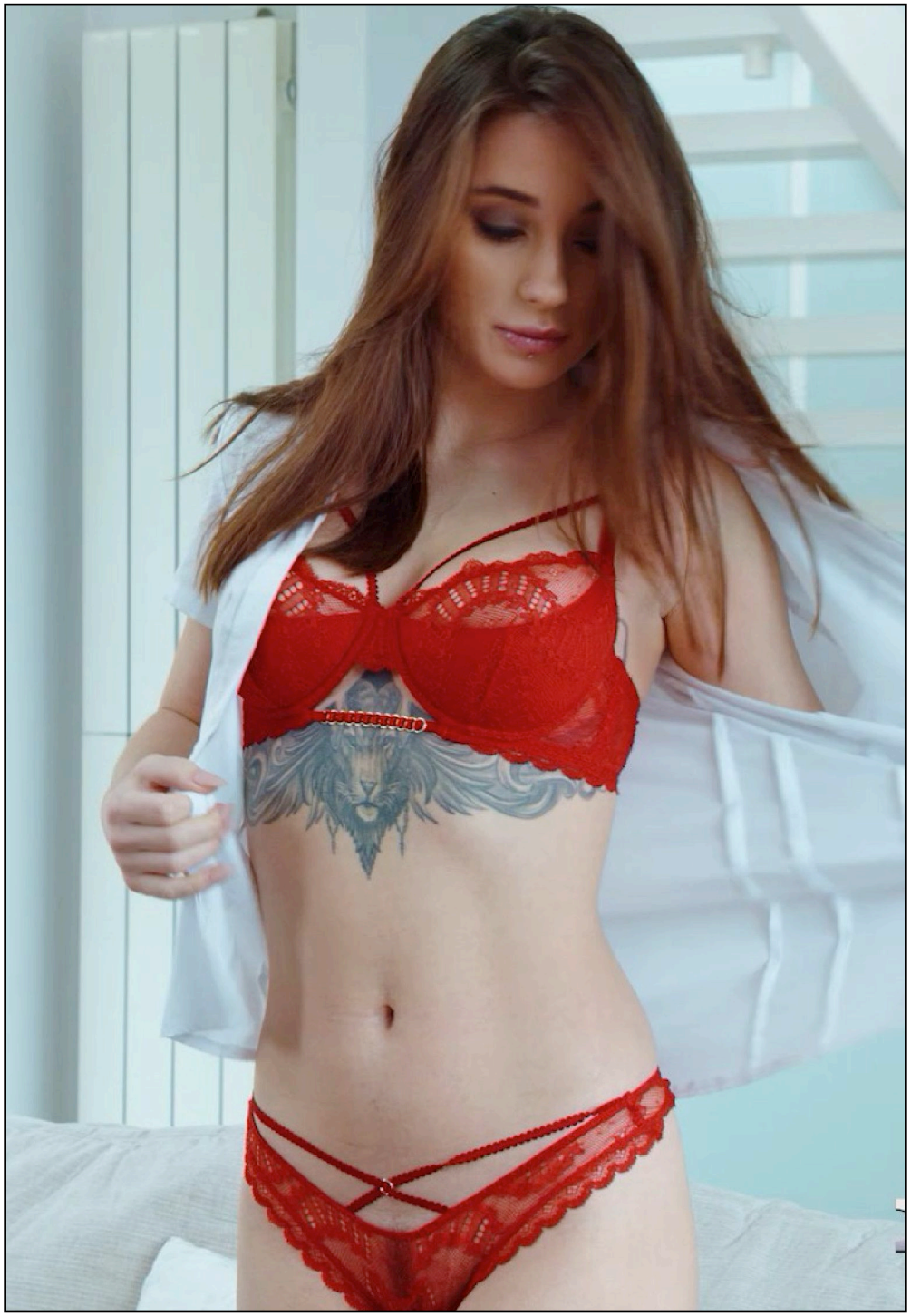






OH SWEET JESUS!

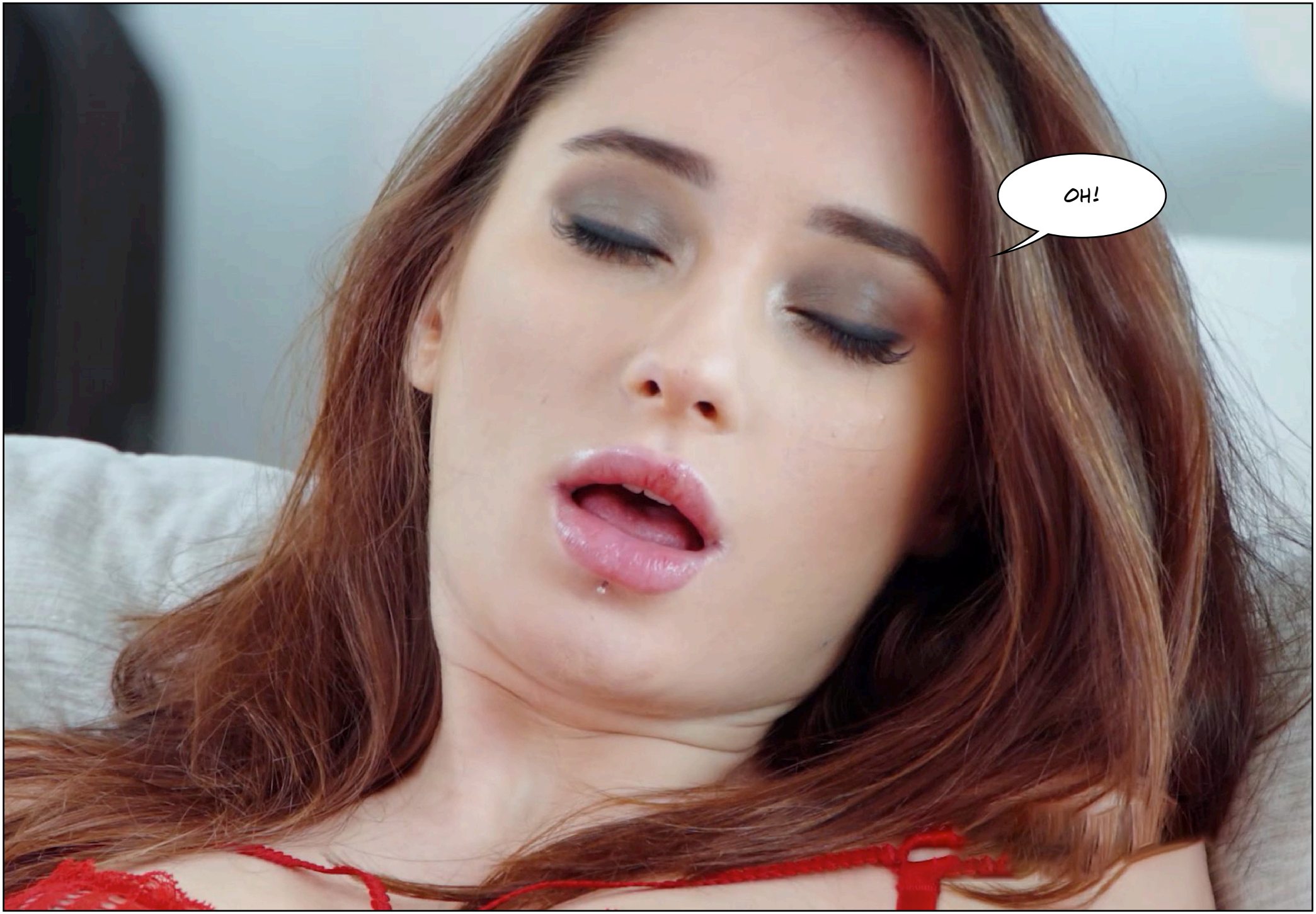
OH!


HE HAD SEEN A LOT OF VULVAS BEFORE, BUT THESE WERE HIS PUSSY LIPS, HIS CLIT, HIS VAGINA.











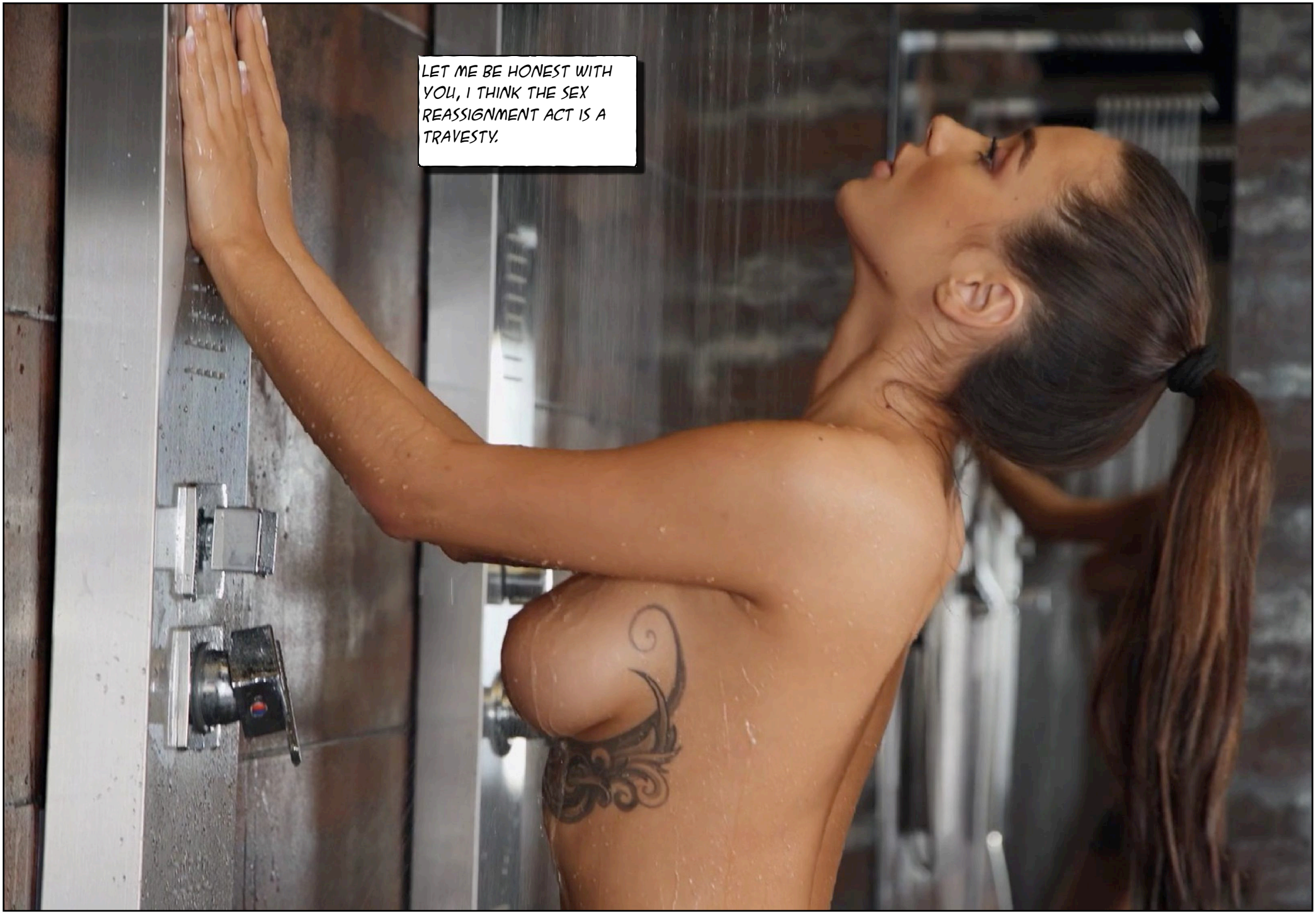
LET ME BE HONEST WITH YOU, I THINK THE SEX REASSIGNMENT ACT IS A TRAVESTY.

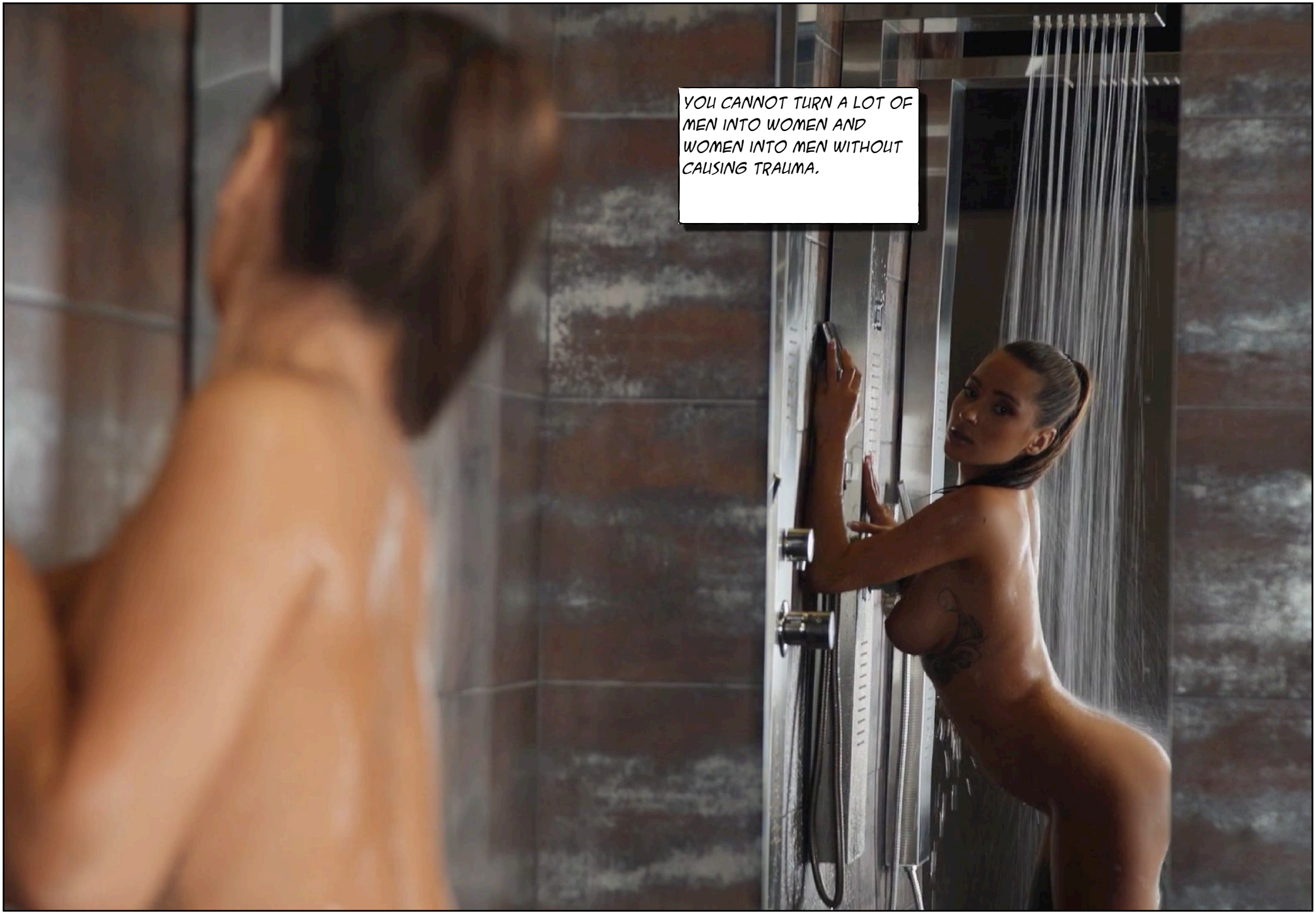
YOU CANNOT TURN A LOT OF MEN INTO WOMEN AND WOMEN INTO MEN WITHOUT CAUSING TRAUMA.


AND YOU CANNOT EXPECT THEIR FRIENDS AND FAMILY TO JUST ACCEPT THIS WITHOUT ANY RESERVATION.


AND FOR MEN THIS IS EVEN WORSE, AS OUR CULTURES REMAIN VERY SEXIST AND MISOGYNISTIC.
WHAT DO YOU THINK IS GOING TO HAPPEN TO THEM WHEN THEY ARE

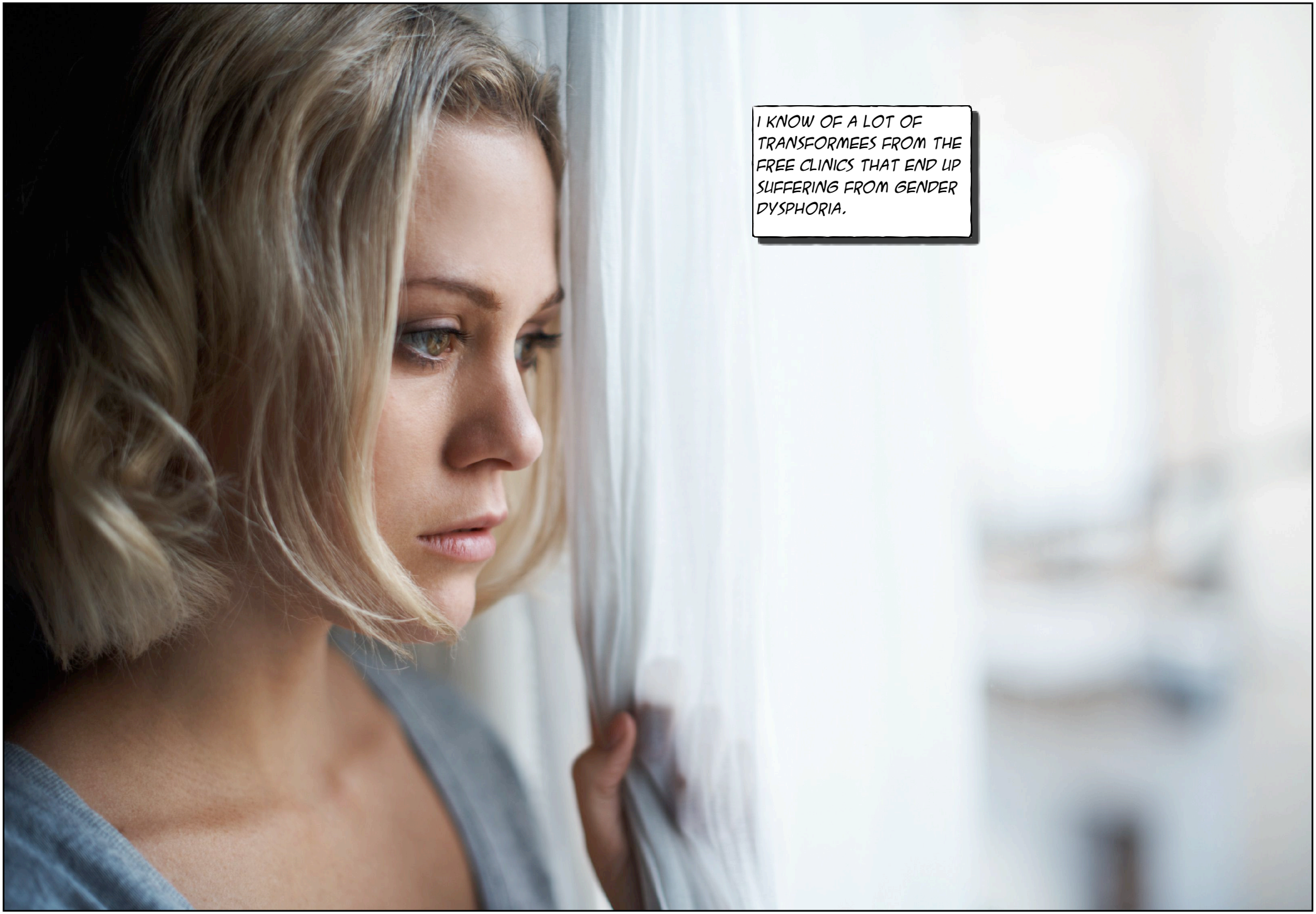
I KNOW OF A LOT OF TRANSFORMEES FROM THE FREE CLINICS THAT END UP SUFFERING FROM GENDER DYSPHORIA.

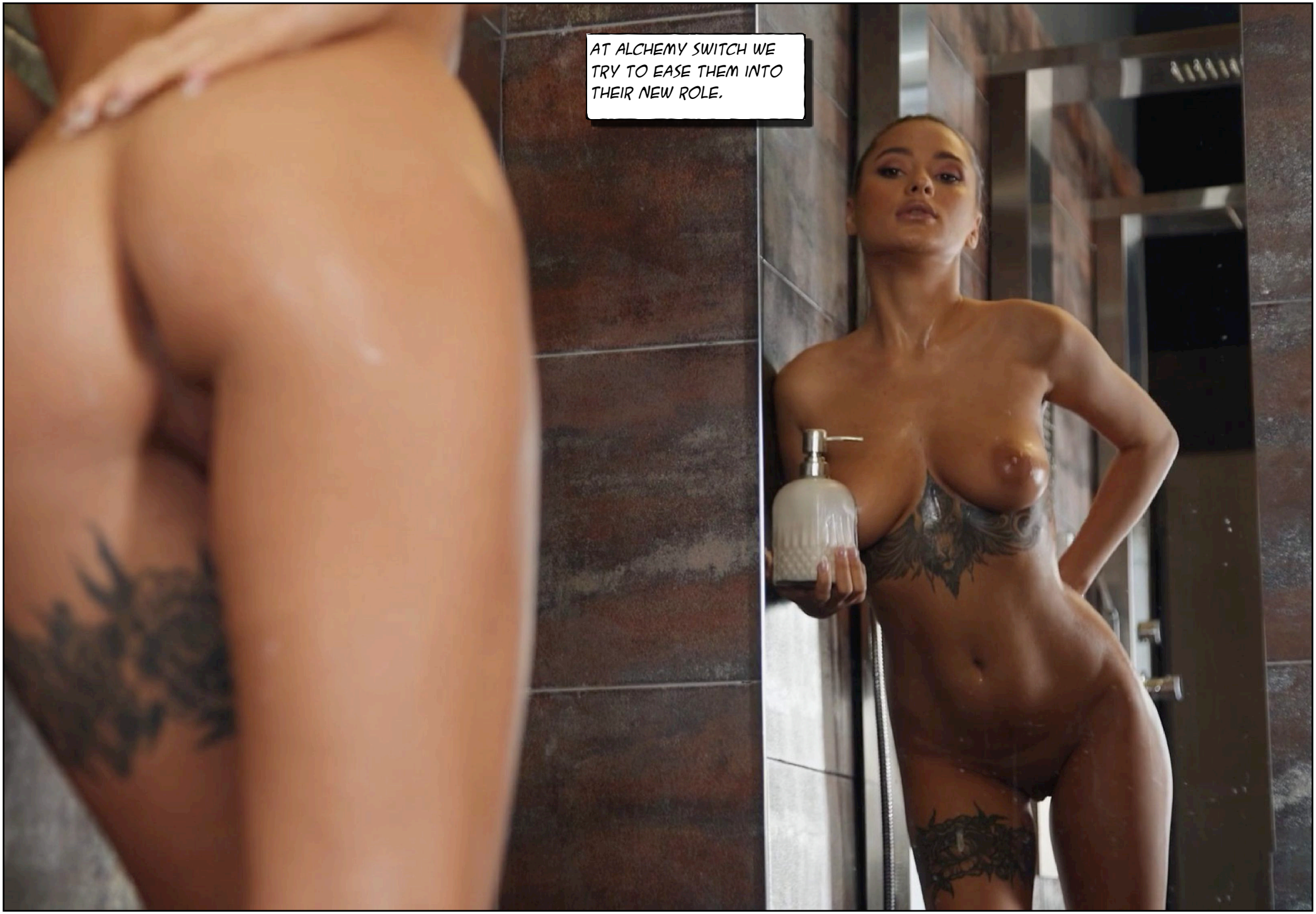
AT ALCHEMY SWITCH WE TRY TO EASE THEM INTO THEIR NEW ROLE.


AND SOME ADAPT MORE EASILIY THAN OTHERS.




I HAD A SOCIAL TRAINING SESSION WITH HIM SHORTLY AFTER THE CHANGE.
IN ORDER TO PASS AS A WOMAN, YOU NEED TO MAKE SURE YOUR GESTURES ARE FEMININE.


SO YOU SHOULD NOT SIT WITH YOUR LEGS APART OR LEAN FORWARD TOO MUCH.
KEEP YOUR ARMS CLOSE TO YOUR BODY.

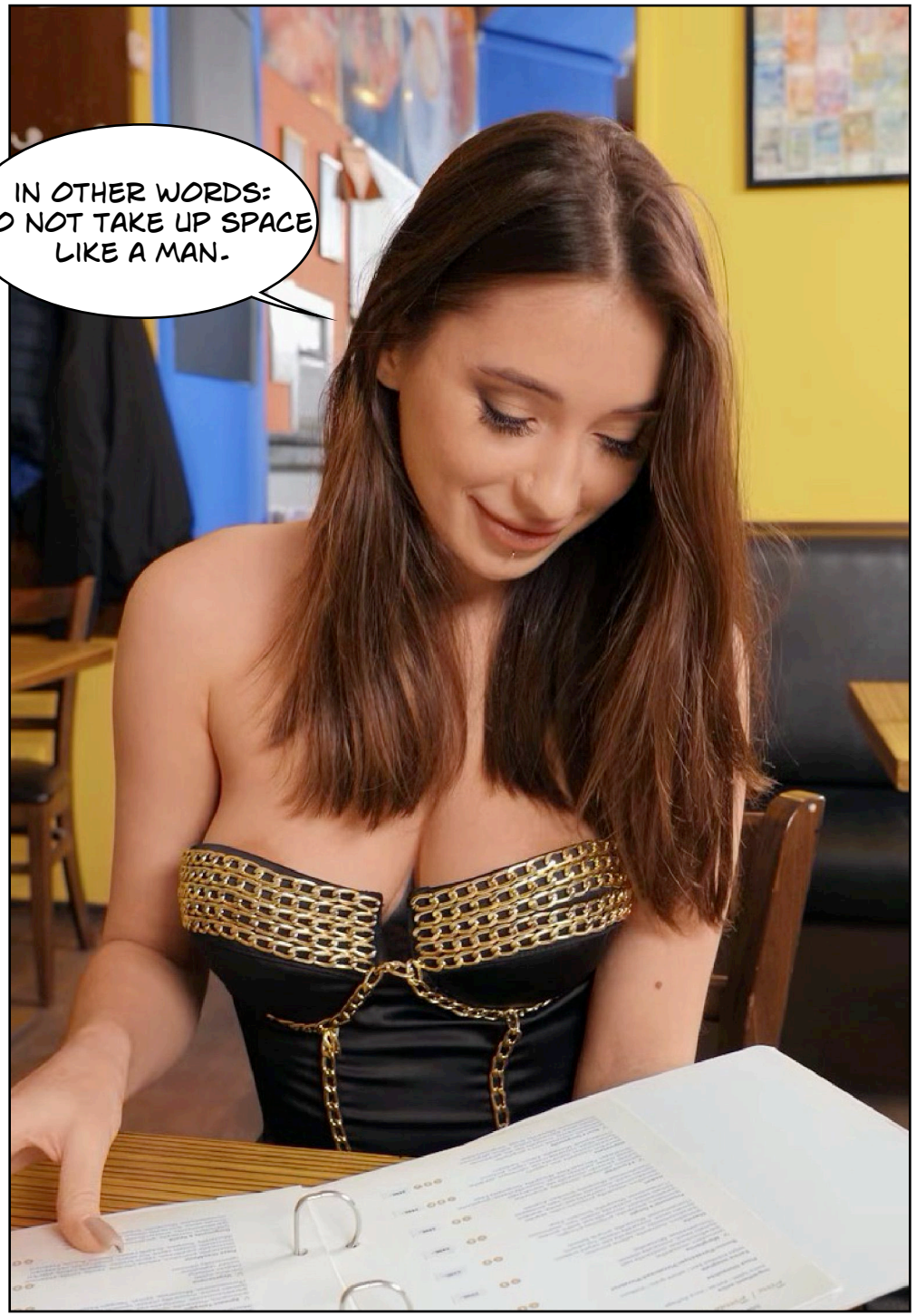
IN OTHER WORDS: DO NOT TAKE UP SPACE LIKE A MAN.

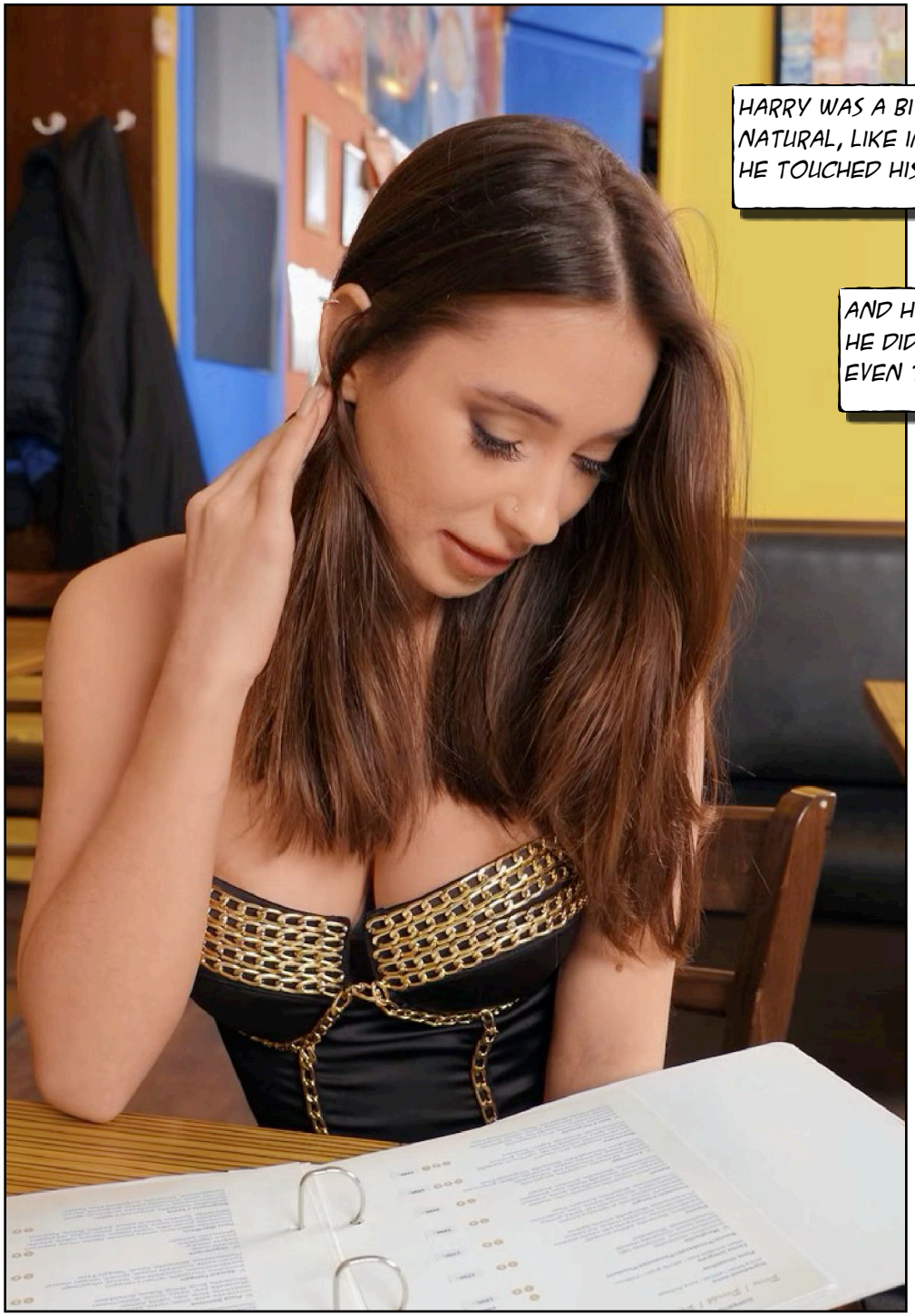
HARRY WAS A BIT OF A NATURAL, LIKE IN THE WAY HE TOUCHED HIS HAIR.
AND HIS HAND GESTURES. HE DID IT RIGHT BEFORE I EVEN TOLD HIM TO.
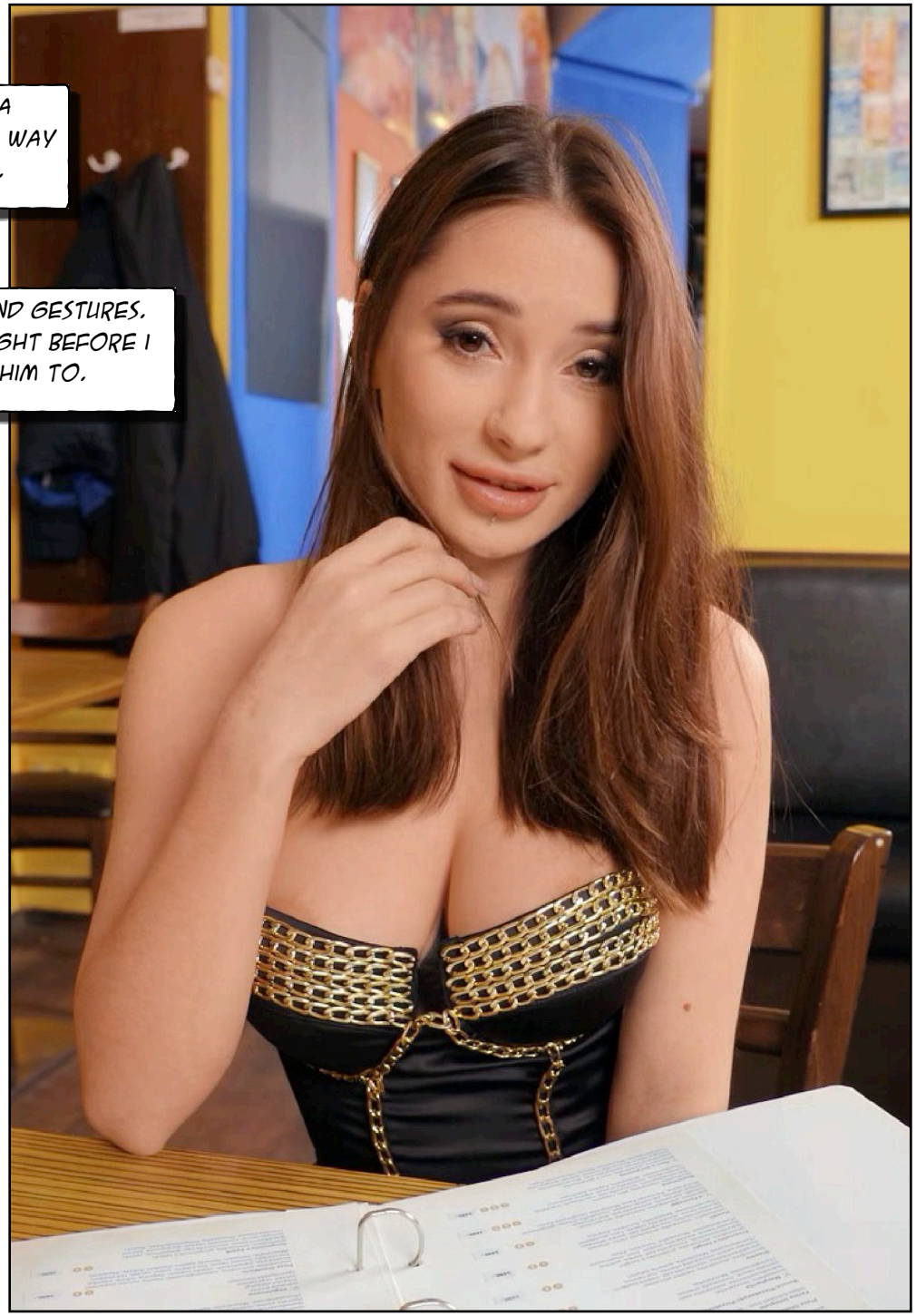


YOU ARE CATCHING ON, AREN'T YOU NEWBIE?
THAT MAKES EVERYTHING SO MUCH EASIER.
GET LAID. THAT HELPS YOU ADAPT!
TIP NOT INCLUDED...


HARRY DID MANAGE TO FIND FRIENDS THAT COULD SUPPORT HIM.

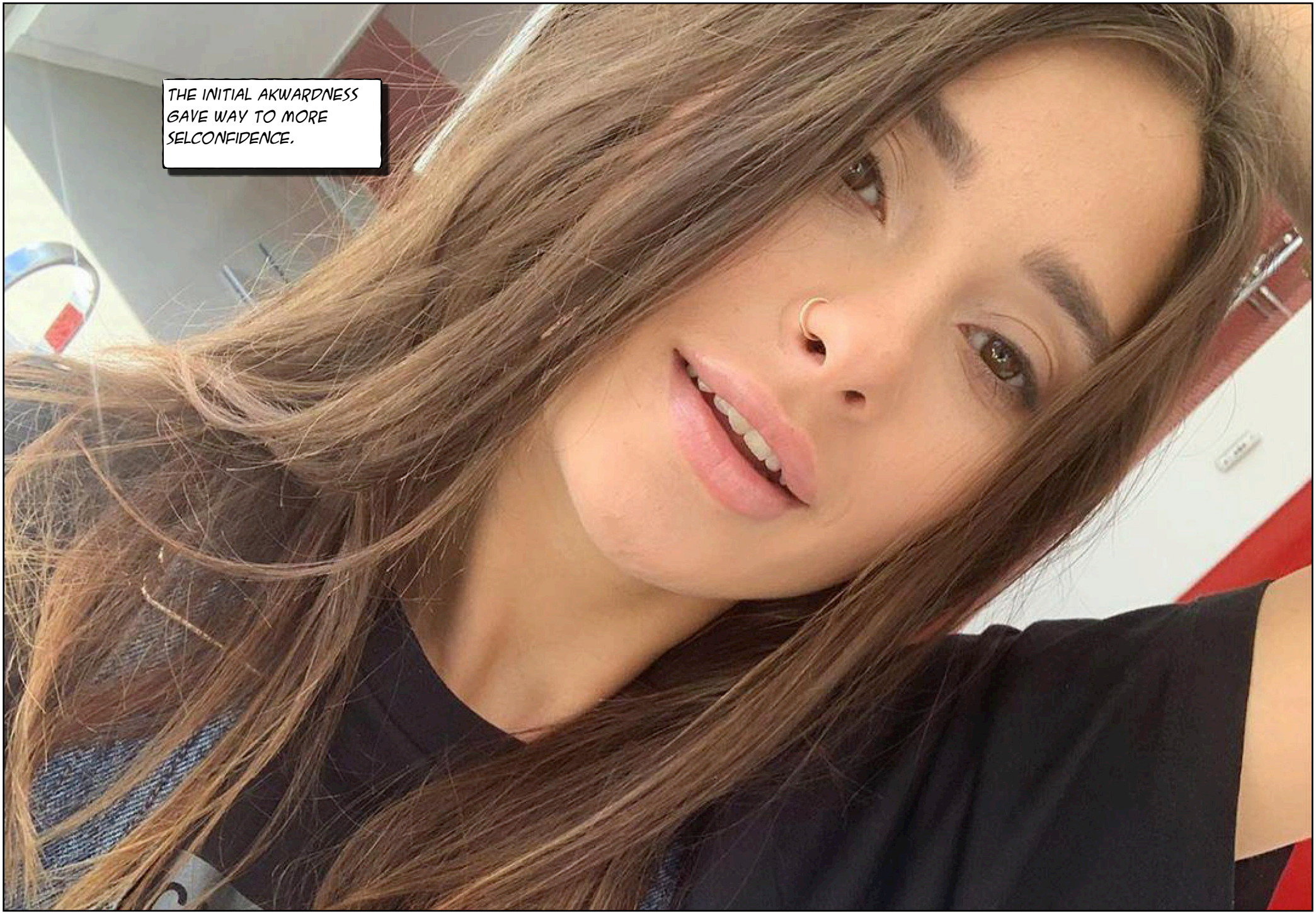
THE INITIAL AKWARDNESS GAVE WAY TO MORE SELCONFIDENCE.


HE STARTED EXPLORING THE CLOTHES AND ASSESORIES BUILDING.






´HE WAS FINALLY ASSIGNED A SESSION WITH HER SEX THERAPIST.
IN ORDER TO LEARN TO EMBRACE YOU NEW BODY, YOU NEED TO ACCEPT YOU SEXUALITY.


I WANT YOU TO PUSH THAT DILDO INSIDE YOU.


WE NEED TO MAKE THAT HOLE REAL TO YOU.




LOOK AT YOUR TITS. LOOK AT YOUR LINGERIE. WATCH THAT SOFTNESS.




NOW IMAGINE THAT YOU ARE SPREADING YOUR LEGS FOR A MAN.

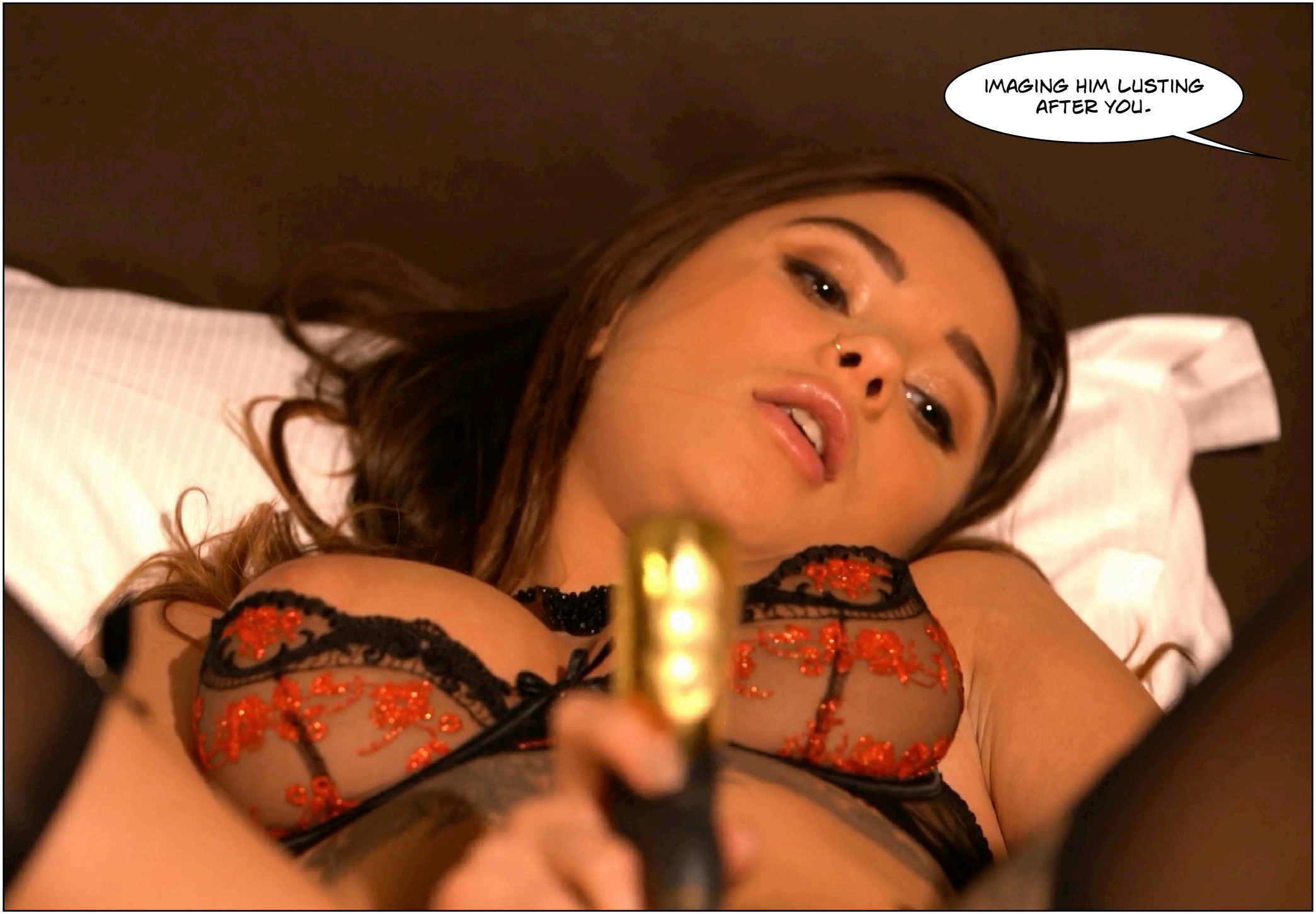
IMAGING HIM LUSTING AFTER YOU.


OH----


YOU SEE, THE WHOLE POINT OF THIS PROGRAM IS FOR YOU TO SEE HOW THE OTHER SIDE LIVES.


OH MY GOD...
DON'T FIGHT IT- LET IT FLOW!


OH FUCK- I AM COMING- I AM COMING- I AM COMING!


THE NEXT DAY.
SO YOU HAD MULTIPLE ORGASMS, DREAMING ABOUT BEING FUCKED BY A MAN.
YOU ARE SLIDING, HARRY. SLIDING.


YOU HAVE HAD SEX WITH BRIAN, HAVEN'T YOU. DID YOU LIKE IT?


BEST SEX EVER. WHY DON'T YOU JOIN US TONIGHT?


WE CANNOT CALL YOU HARRY ANYMORE, CAN WE. I THING WE SHALL CALL YOU HANNA.








WELL, HANNA, IT MUST FEEL STRANGE HAVING A PUSSY.


YES, IT IS.


IT TOOK SOME TIME BEFORE CHANTAL HERE LEARNED HOW TO LIKE HER PUSSY, BUT NOW SHE DOES.


IT IS TIME, HANNA.


RELAX! IT IS GOING TO BE OK.


RELAX. DON'T FIGHT IT!


YOU ARE A GIRL NOW. YOU MIGHT AS WELL EMBRACE IT.




YES, NOW YOU GET IT!

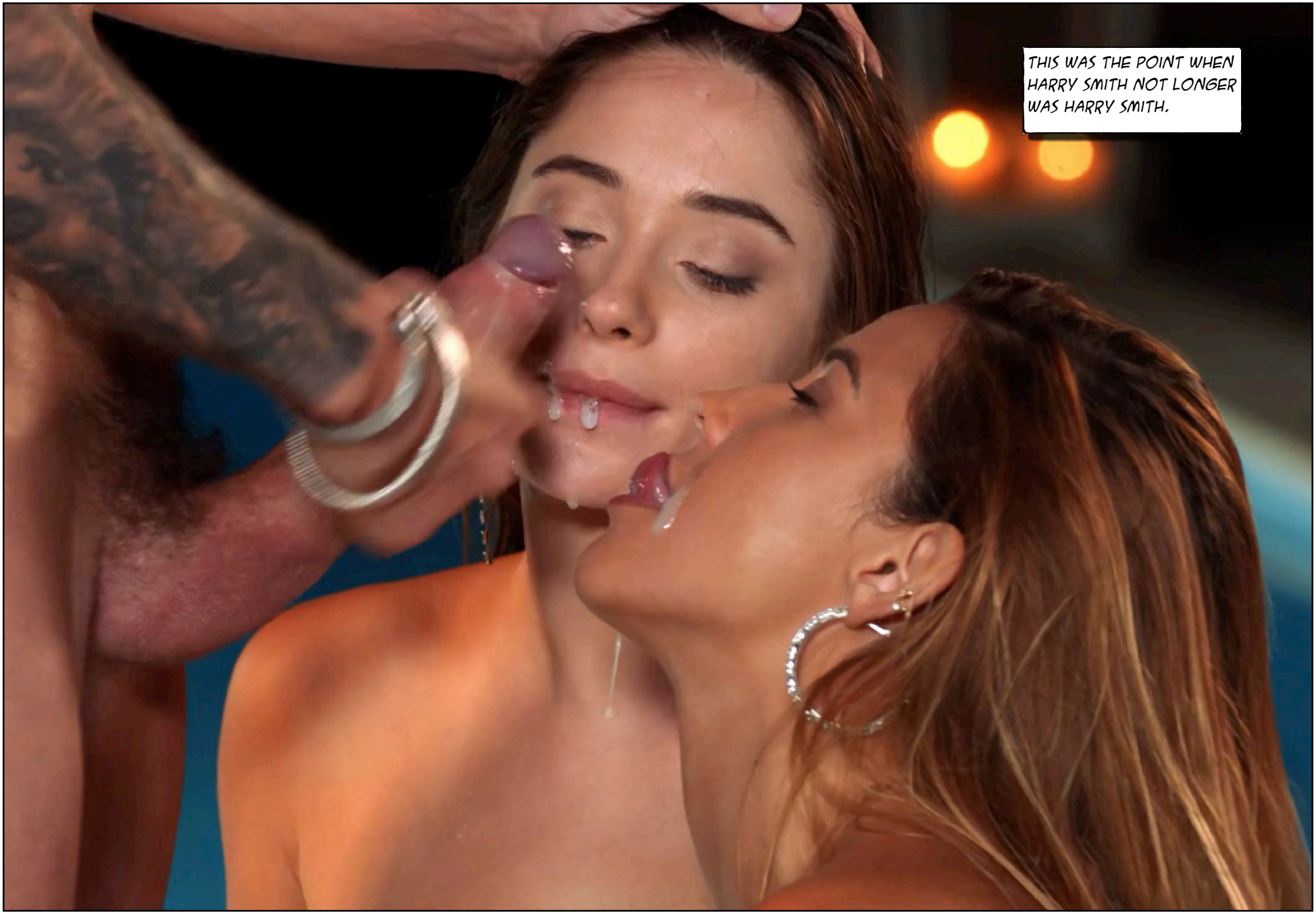
THIS WAS THE POINT WHEN HARRY SMITH NOT LONGER WAS HARRY SMITH.


HARRY SPENT HIS DAYS AS HANNAH, EXPLORING EVERY NUANCE OF BEING A GIRL.


REMEMBERING WHAT SHE HAD SEEN THE DAY SHE ARRIVED, SHE JOINED JAMAL FOR A BOAT TRIP.


SHE WAS CONFUSED BY ALL THE CONFLICTING FEELINGS.


NOFEAR



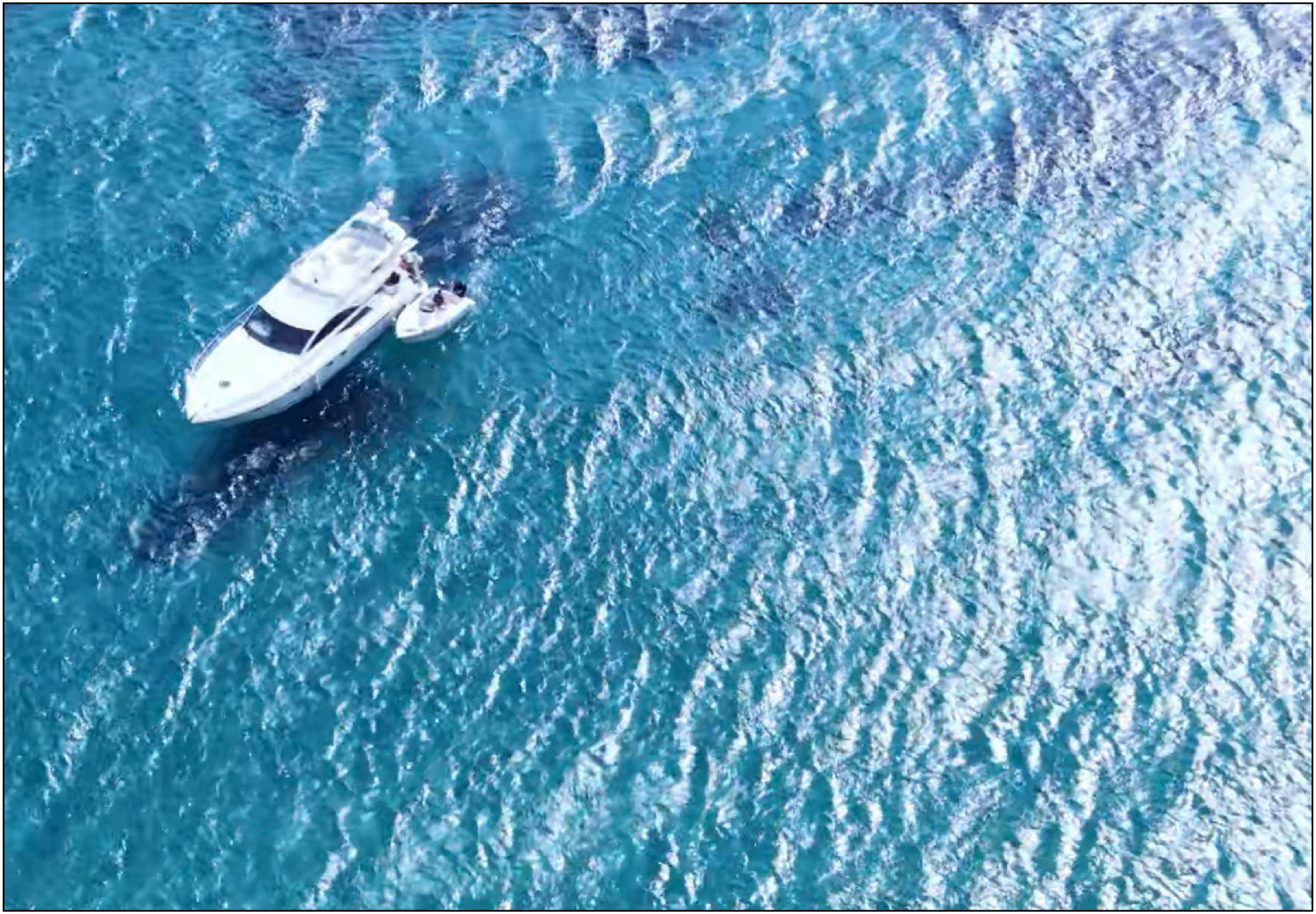







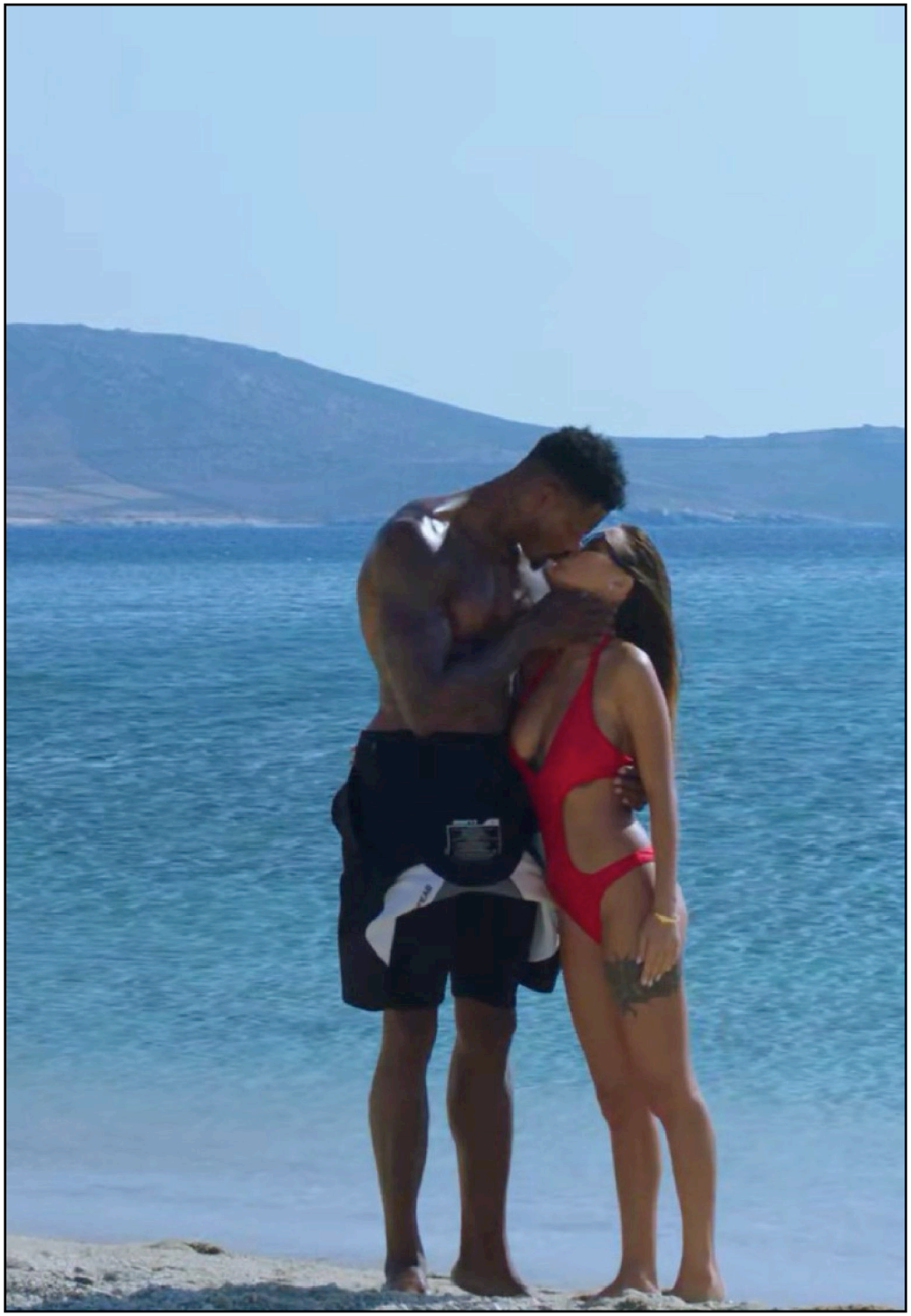

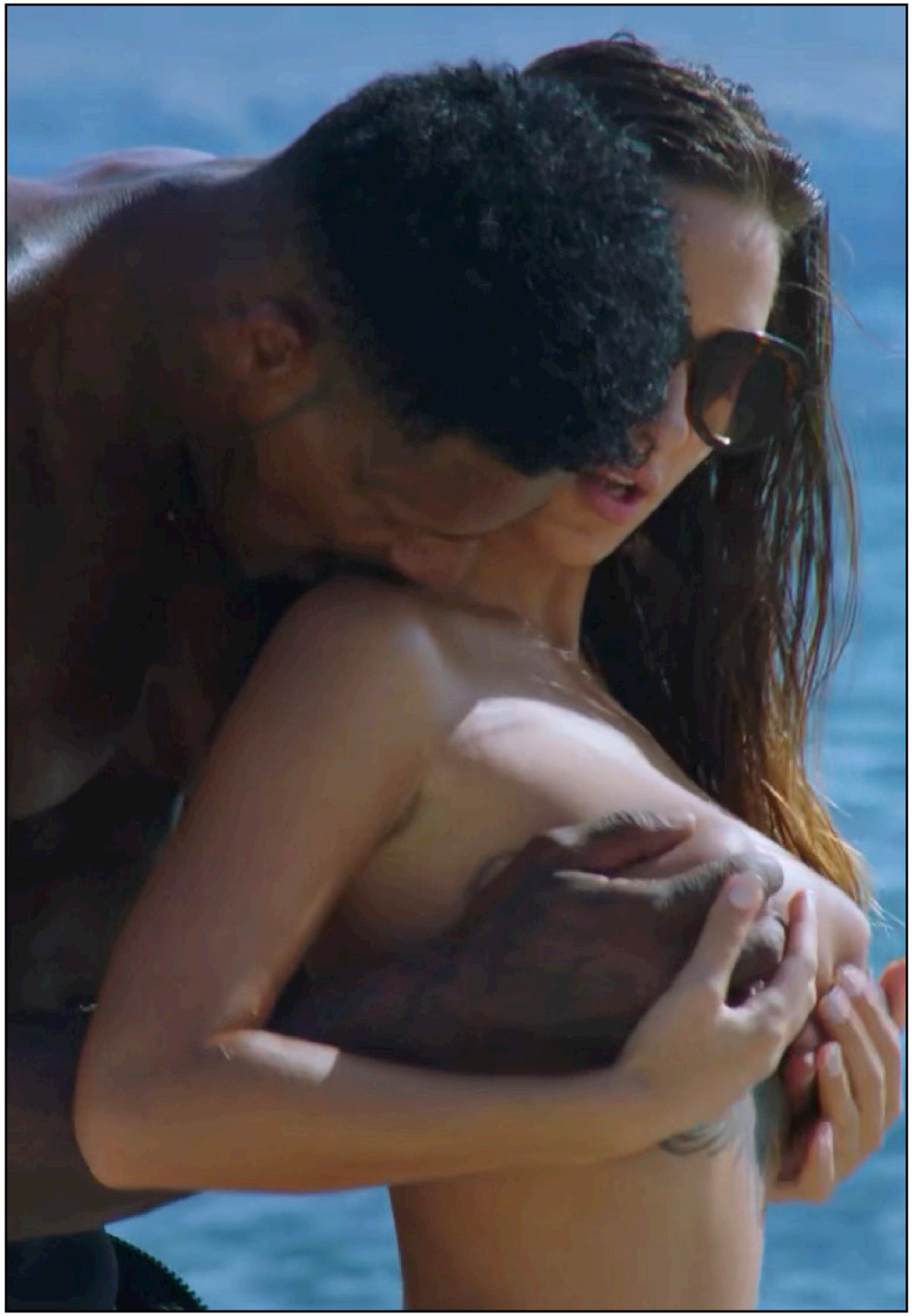









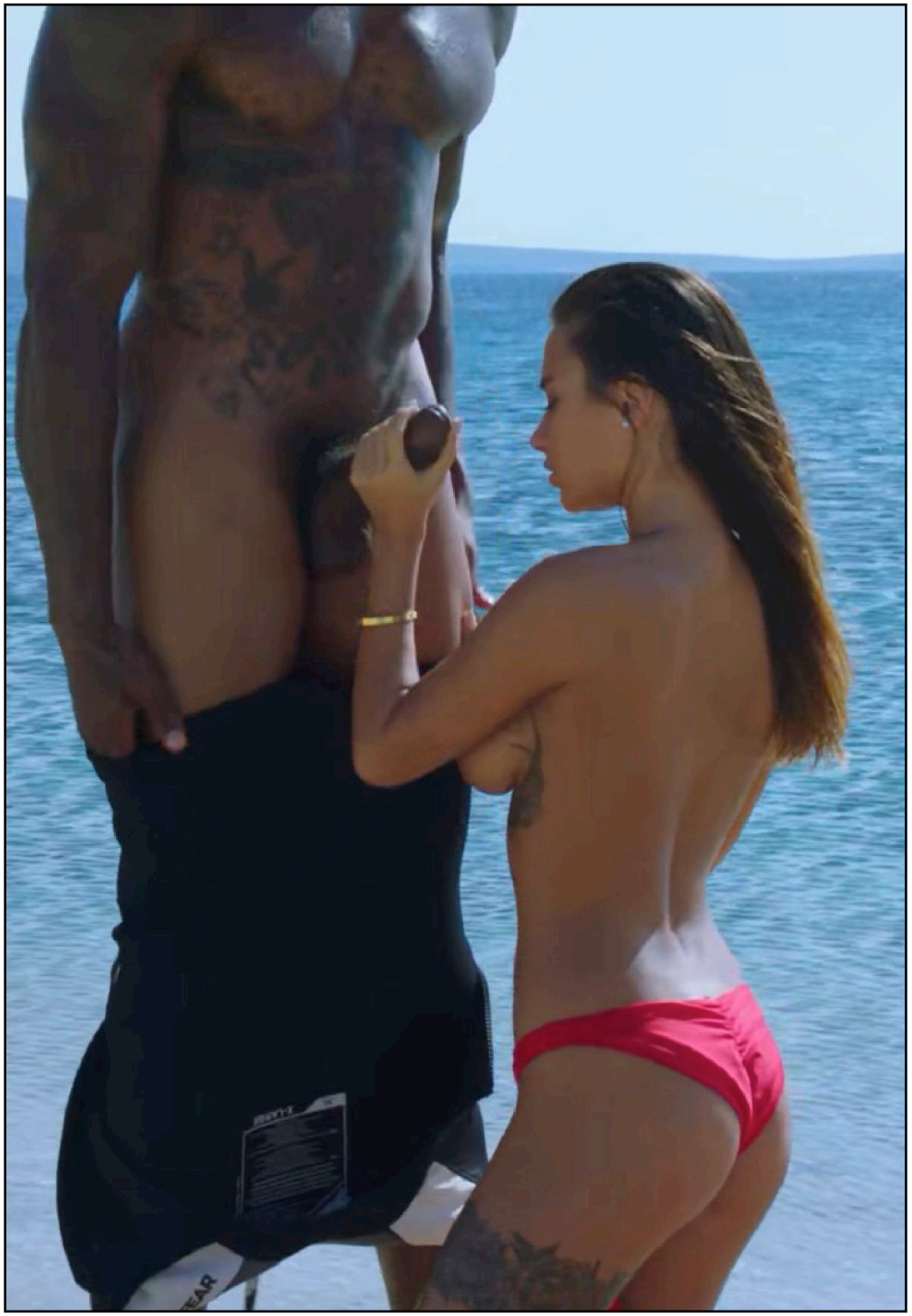










































ONE MONTH LATER.
DO YOU KNOW WHAT HAPPENED TO HARRY?
NO. NOONE TALKS ABOUT HIM HERE ANYMORE. THE BOSS DOESN'T LIKE IT.


HE HAS QUIT OUR COMPANY AND IS NOW WORKING AT ALCHEMY SWITCH AS A PR CONULTANT.
SO HE BACK IN HIS MALE BODY?


HE'S CUTE!
NO, HE LIKED BEING A GIRL SO MUCH THAT HE DECIDED TO STAY LIKE THIS.


AND THAT IS NOT ALL. HE GOT MARRIED LAST WEEK WITH A ALCHEMY SWITCH EMPLOYEE, ONE JAMAL KENT.
WOOW, THAT IS UNBELIEVABLE!


THE END.


LIYA SILVER
BLACKED.COM


VIXEN.COM


VIXEN.COM


PRIVATE.com


METART.COM


MARC DORCEL
LUXURE DEPUIS 1979



Hypnotized and feminized. This is you on a dose of Fem Fluxx.

Free erotic feminization photo comics

FEMFLUXX.COM



FEMINIZED

Hundreds of classic erotic photo comics.
Hundreds of sexy TG captions.
And they are all free...

www.feminized.org