THE DECANTED

A Transgender Fantasy
by Morgana
Sexually Explicit
For Adults Only





This is a story about forced feminization and forced sex.It is a sexual fantasy. It is not real. In no way do we condone forced sex in real life. No models/actors were hurt during the filming of the movies that has provided us with the imagery for this story.

Most of the photos are from movies and stills by Babes.com.

For more feminization photo comics, visit FemFluxx.com

TG FACTORY








DANNY, THERE HAVE BEEN RUMORS.


HI BOSS. HERE IS THE WINE YOU ASKED FOR.


FUCK, SHE IS SEXY!
IT IS PRETTY AMAZING ISN'T IT?
THANKS HONEY! WHY DON'T YOU GO OUT WHILE THE MEN TALK!


SAM WAS A LOUSY GANGSTER, BUT SHE IS GREAT IN THE SACK, BOYS.




HOW IS THIS EVEN POSSIBLE? TO CHANGE A MAN INTO SOMEONE LIKE THAT?
ALIEN TECHNOLOGY THEY SAY. ROSWELL...


THAT IS CORRECT, DANNY. THE MORPH MACHINE WAS FOUND IN A WRECK OF A SPACESHIP OUTSIDE ROSWELL.


«I PAID 30 MILLION DOLLAR FOR THAT MACHINE. A FORTUNE. BUT IT WAS WORTH IT.»




I CAN USE THAT MACHINE TO GET ACCESS TO ANY ROOM IN THE WORLD. ALL I NEED IS THE DNA OF SOMEONE WHO HAS ACCESS AND CHANGE ONE OF MY MEN INTO THAT PERSON.


AND THEN YOU CHANGE ANY MAN WHO CROSSES YOU INTO A FEMALE SEX SLAVE. WE GET IT.


WE HAVE THE MONEY. IF YOU DO NOT MIND, WE WOULD LIKE TO HAVE THE DRUGS AND LEAVE.


HI IGOR. HAVE YOU DONE WHAT I ASKED OF YOU?
THEY HAVE?... OK... THANK YOU...


THAT WAS IGOR. HE TELLS ME THAT YOU ARE SELLING DRUGS DOWN IN THE BLUE DISTRICT.


AH! MISTER VISCONTI. EH--- WE WOULD NEVER DO THAT---


I LIKE YOU BOYS. YOU SHOW INITIATIVE, BUT I CANNOT LET THIS ONE SLIDE.


IT IS NOT PERSONAL. YOU UNDERSTAND THAT, RIGHT? BUT I HAVE A REPUTATION TO PROTECT.


WE WILL WAIT HERE UNTIL TRANSPORT ARRIVES, OK?




THREE MONTHS LATER.


KENNY, MR. VISCONTI WOULD LIKE AND UPDATE ON DANNY AND NICK.


DANNY IS ALREADY OUT OF THE TANK. I AM DECANTING NICK NOW.


HERE HE COMES.




THE STAFF WILL HANDLE THE POST-DECANTING PROCEDURES NOW. SHE WILL BE AWAKE AND READY IN HALF AN HOUR.


IT IS AMAZING ISN'T IT? WE CAN CHANGE THEIR BODIES. WE CAN CHANGE THEIR MINDS.
STAFF
STAFF
STAFF


DOES THIS MEAN THAT THEY WILL NOT REMEMBER WHO THEY WERE?


IT WOULD NOT HAVE BEEN A PUNISHMENT IF THEY FORGOT. THEY WILL REMEMBER EVERYTHING.
STAFF


BUT I WILL GIVE THEM DREAMS AND DESIRES THEY CANNOT DENY, EVEN IF THEY WILL TRY. I AM NOT TURNING THEM INTO WOMEN. I AM TURNING THEM INTO SUPER-WOMEN.


WATCH THAT SCREEN. THAT IS DANNY IN HIS NEW FORM.
STAFF
STAFF


«HE IS WAKING UP NOW, IN A ROOM MADE SPECIAL FOR GUYS WITH HIS KIND OF PERSONALITY.»

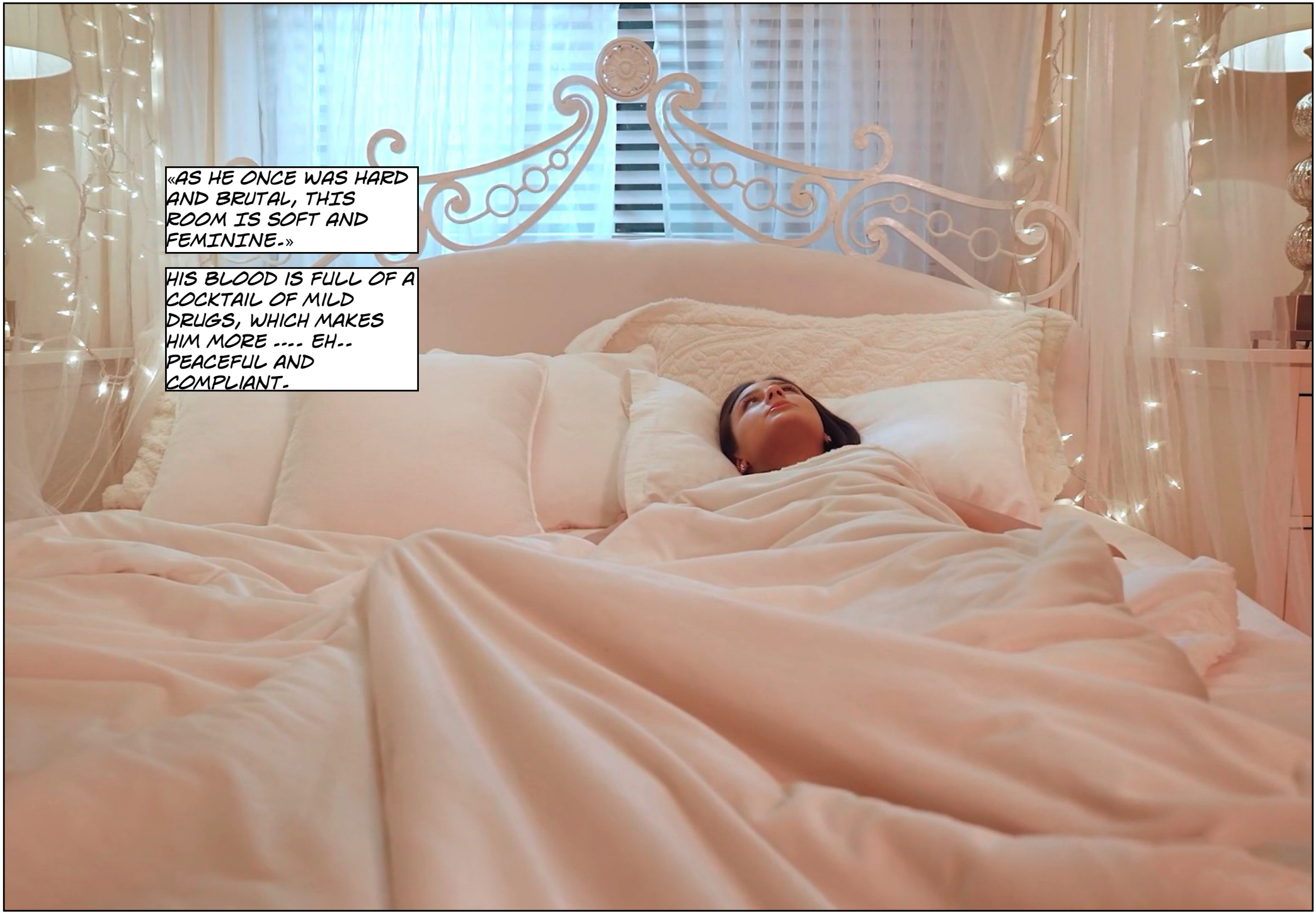
«AS HE ONCE WAS HARD AND BRUTAL, THIS ROOM IS SOFT AND FEMININE.»
HIS BLOOD IS FULL OF A COCKTAIL OF MILD DRUGS, WHICH MAKES HIM MORE ---- EH-- PEACEFUL AND COMPLIANT.


«HE IS WEARING A SWEET FEMININE PERFUME. THE SHEETS ARE SOFT AGAINST HIS SOFT SKIN.»


«RIGHT NOW HIS MIND IS RACING, BUT HE TRIES TO STAY CALM SO THAT HE CAN KEEP AS MUCH OF HIS SELF AS POSSIBLE.»


«HE CAN FEEL THE SOFT, LONG HAIR AGAINST HIS SKIN. HIS MOUTH TASTES SWEETER AND FEELS SMALLER. THE WORLD SMELLS DIFFERENTLY.»


OH, GOD, IT IS REAL. LOOK AT ME.


«HE CANNOT HELP HIMSELF. HE HAS TO BE SURE. AND YES, HIS FINGERS MEETS PUSSY LIPS... NOT A DICK.»


«THIS HAS THE GREATEST EFFECT OF ALL. HE KNEW THE COCK WAS GONE, BUT THE REALITY OF HIS PUSSY LIPS, THE CLIT AND THAT OPENING IS MIND BLOWING.»
MY GOD.... OH....

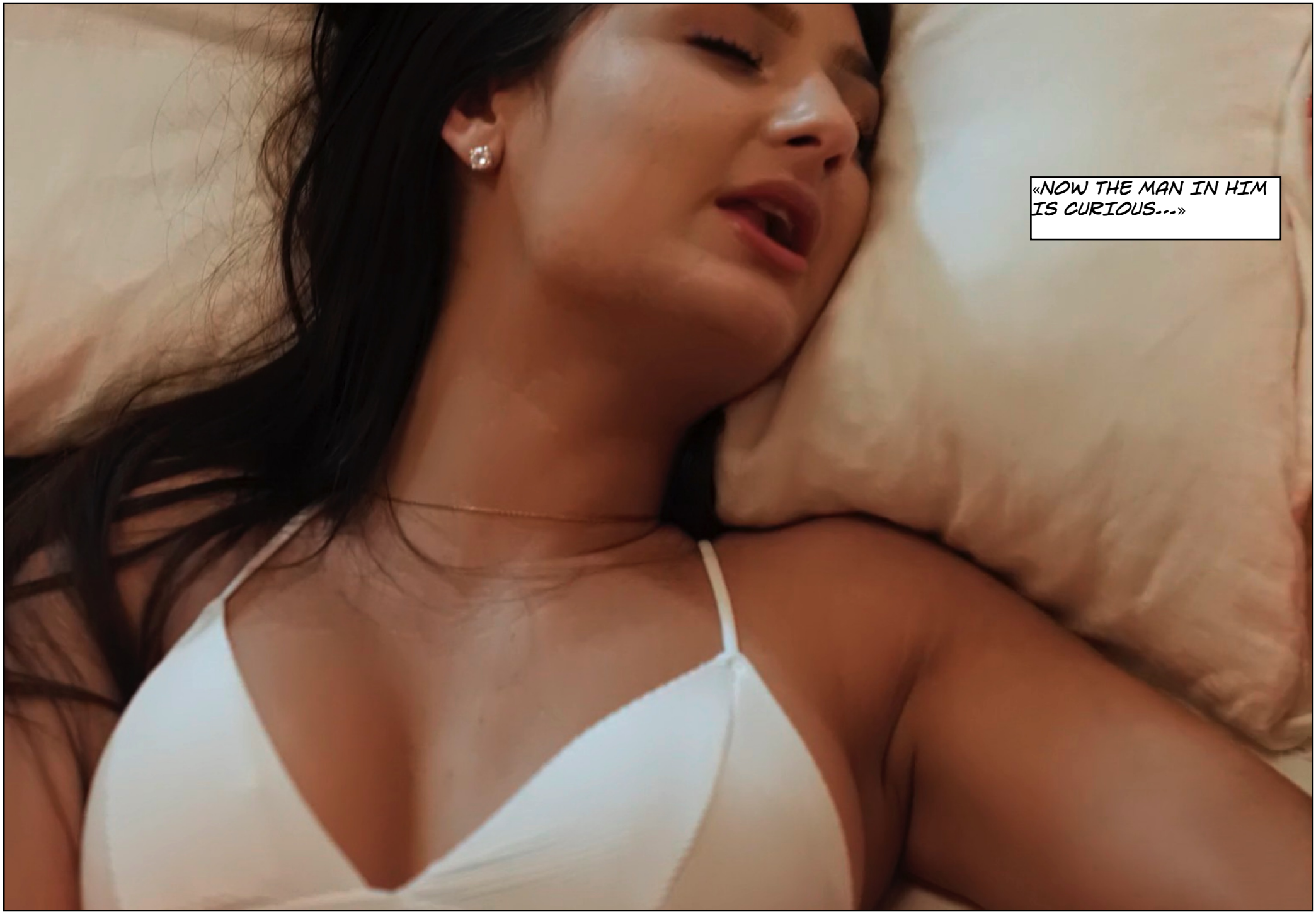
«NOW THE MAN IN HIM IS CURIOUS...»


«HE STARTS PLAYING WITH THAT KNOB AND IF FEELS GOOD... OH SO GOOD.»

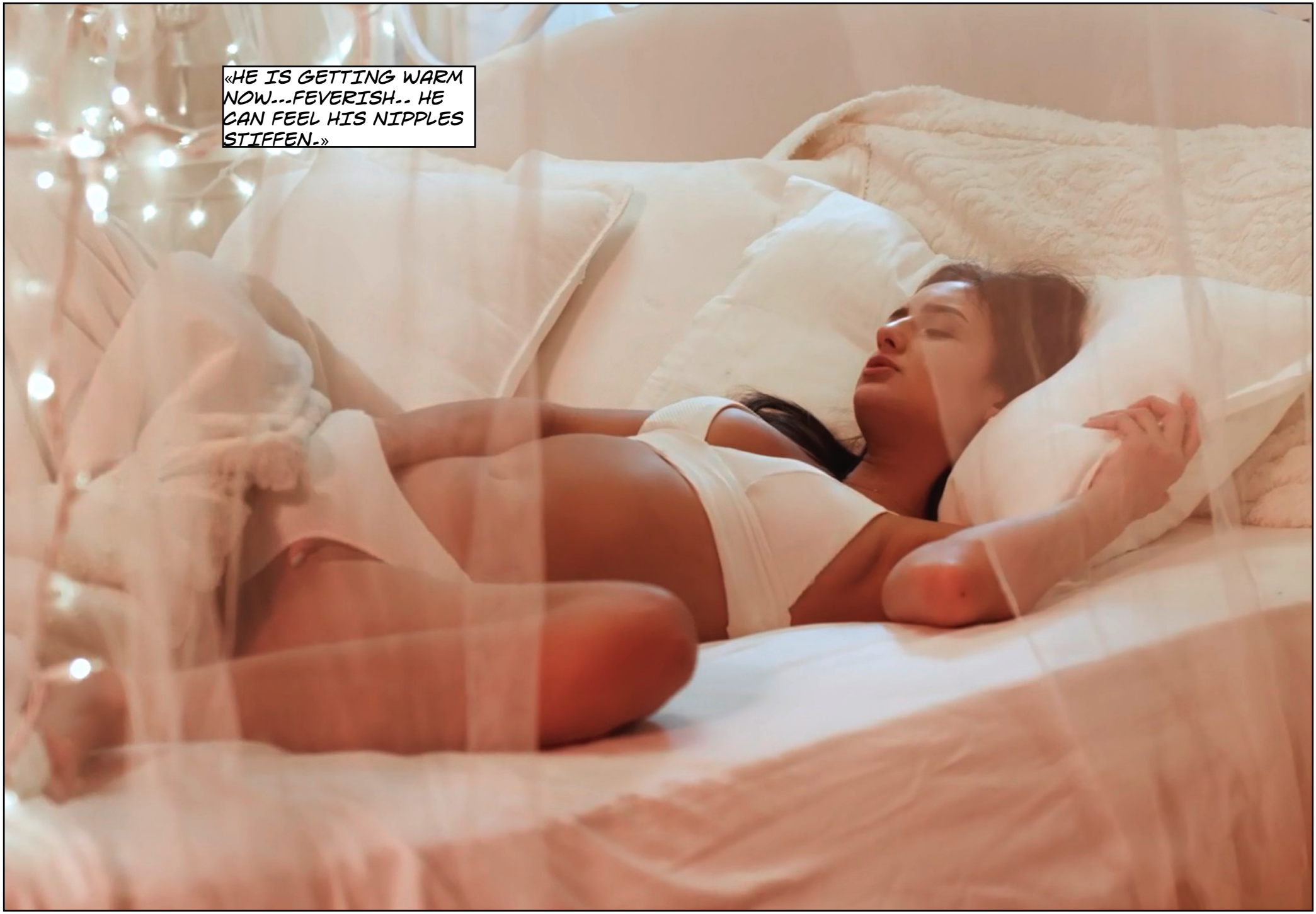
«HE IS GETTING WARM NOW...FEVERISH.. HE CAN FEEL HIS NIPPLES STIFFEN.»


«AND HE TELLS HIMSELF THAT HE IS JUST A MAN PLAYING WITH A WOMAN'S BODY.»


«BUT THESE ARE NOT THE FEELINGS OF A MAN. THESE ARE THE FEELINGS OF A WOMAN. THIS IS HOW WE OVERCOME THEIR LAST RESISTANCE.»


LET US SEE HOW NICK IS COPING.


«HE IS ANGRY, AS YOU CAN SEE. HE HAS FOUND HIMSELF IN A SOFT ARK BLUE DRESS, AND HE KNOWS THAT WE ARE MESSING WITH HIS MIND.»


«HE WANTS HIS BOXERS.
HE WANTS HIS JEANS.
HE WANTS HIS BOOTS,
BUT THIS IS WHAT HE
GETS.»


«HIS FINGERS STARTS WANDERING, WONDERING----»


«HE BITES HIS LIP AND FINDS IT SOFT AND SWEET.»


«HIS BIG BODY IS GONE.»




OH----


«THE FEELING OF HIS BREASTS MAKES HIM STOP-»


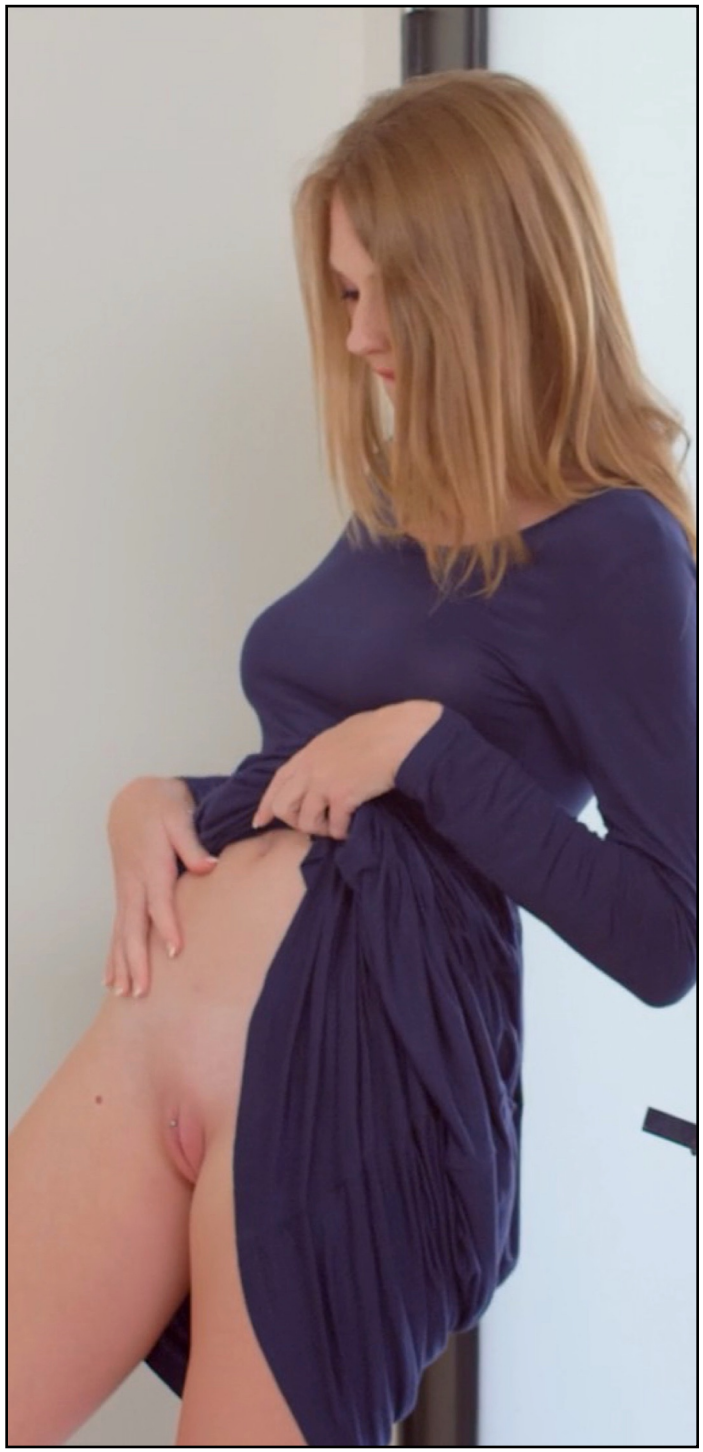


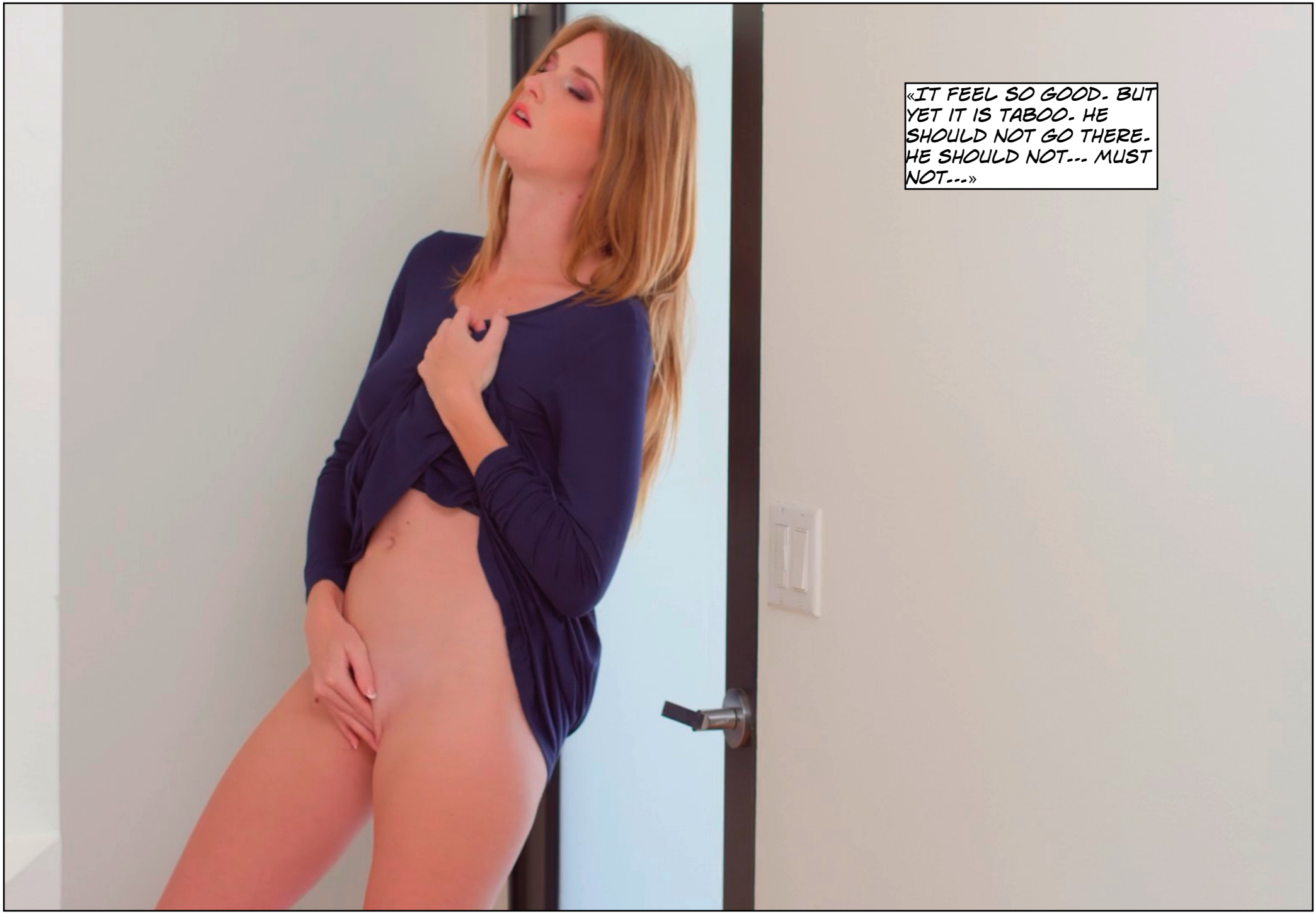
«IT FEEL SO GOOD. BUT YET IT IS TABOO. HE SHOULD NOT GO THERE. HE SHOULD NOT... MUST NOT...»


«BUT IT FEELS SO GOOD. SO HE TELLS HIMSELF HE IS JUST DOING RESEARCH.»


«HE HAD HAD SEX WITH WIOMEN. HE IS A GANGSTER. THERE ARE LOTS OF WOMEN, BUT HE HAS NEVER REALLY THOUGHT ABOUT THE DETAILS OF A PUSSY..»


«WHILE EXPLORING HIS VULVA AND HIS VAGINA HE IS FORCED TO THINK ABOUT THE FACT THAT HE IS NO LONGER A MAN. HE KNOWS THAT THE 'TANK GIRLS' ARE STRAIGHT. THEY LOVE MEN. HE HAS SEEN THEM. HE HAD EVEN FUCKED ONE OF THEM, AND SHE WAS SOOOO INTO COCK.


«WAS HE GOING TO BE LIKE THAT? PUSHING HIS PELVIS UP AGAINST A MAN, FORCING THE COCK DEEPER INTO HIMSELF?»




BUT THIS ISN'T RIGHT... HOW CAN WE DO THIS TO THEM?


THERE ARE WORSE FATES, MY FRIEND, THEY COULD BE DEAD. NOW, LOOK AT DANNY.


«HE IS NOT FIGHTING THE FEELINGS ANYMORE. HIS PUSSY IS WET, HIS CLIT IS THROBBING.»

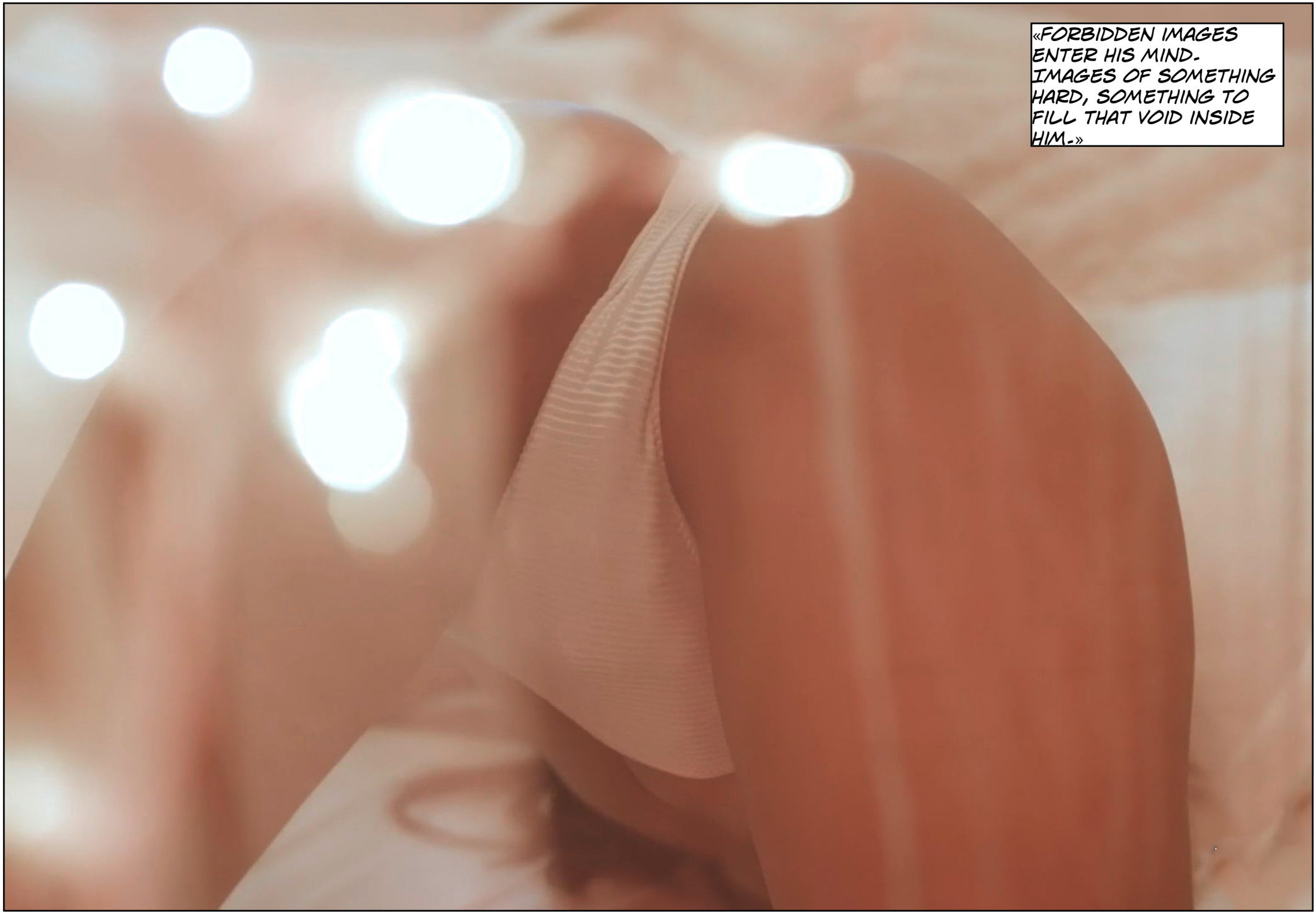
«FORBIDDEN IMAGES ENTER HIS MIND. IMAGES OF SOMETHING HARD, SOMETHING TO FILL THAT VOID INSIDE HIM.»




WAIT, IS THAT A MAN?


«YES, THAT IS ONE OF OUR TRAINERS. HE KNOWS THAT AT THIS POINT DANNY IS SO HORNY, THAT THE CHANCES ARE THAT HIS SEXUAL NEEDS WILL OVERPOWER WHAT'S LEFT OF HIS MASCULINITY.»


«IT DOES NOT ALWAYS WORK, BUT HERE IT SEEMS IT DOES. DANNY HAS NOW REALIZED THAT HIS NEW LIFE BRINGS WITH IT UNKNOWN PLEASURES. HE ALSO TRIES TO MAKE HIMSELF BELIEVE THAT IT DOES NOT MATTER. NO-ONE WILL KNOW.»

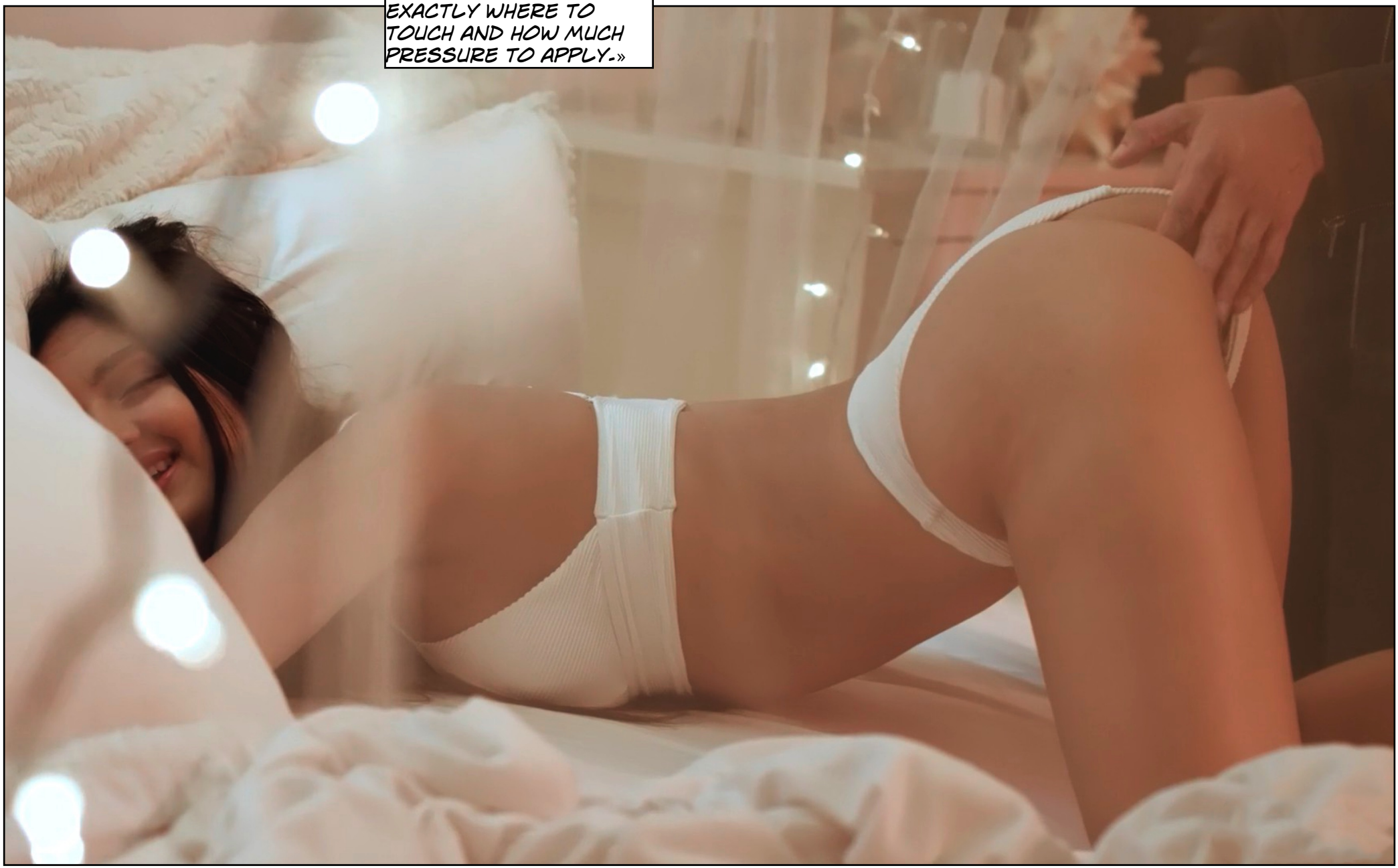
«OUR MAN IS A PUSSY WHISPERER. HE KNOWS EXACTLY WHERE TO TOUCH AND HOW MUCH PRESSURE TO APPLY.»


«DANNY MAKES HIMSELF THINK THAT AS LONG HE DOES NOT LOOK AT THE MAN, IT WILL NOT BE REAL.»


IS THAT HIS COCK? IS HE GOING TO FUCK HER?


«OF COURSE HE IS GOING TO FUCK HER. YOU CAN SEE THAT DANNY IS CONFUSED, BUT HE DOES NOT MANAGE TO STOP HIM.»


«HE CAN FEEL THAT FAT COCK SLIDE INTO A PLACE THAT WAS NEVER THERE. BUT IT IS A GOOD PLACE. HE REALIZE THAT NOW.»
OH MY GOD!


MMMMH---


MMMMMM


OH SWEET LORD!

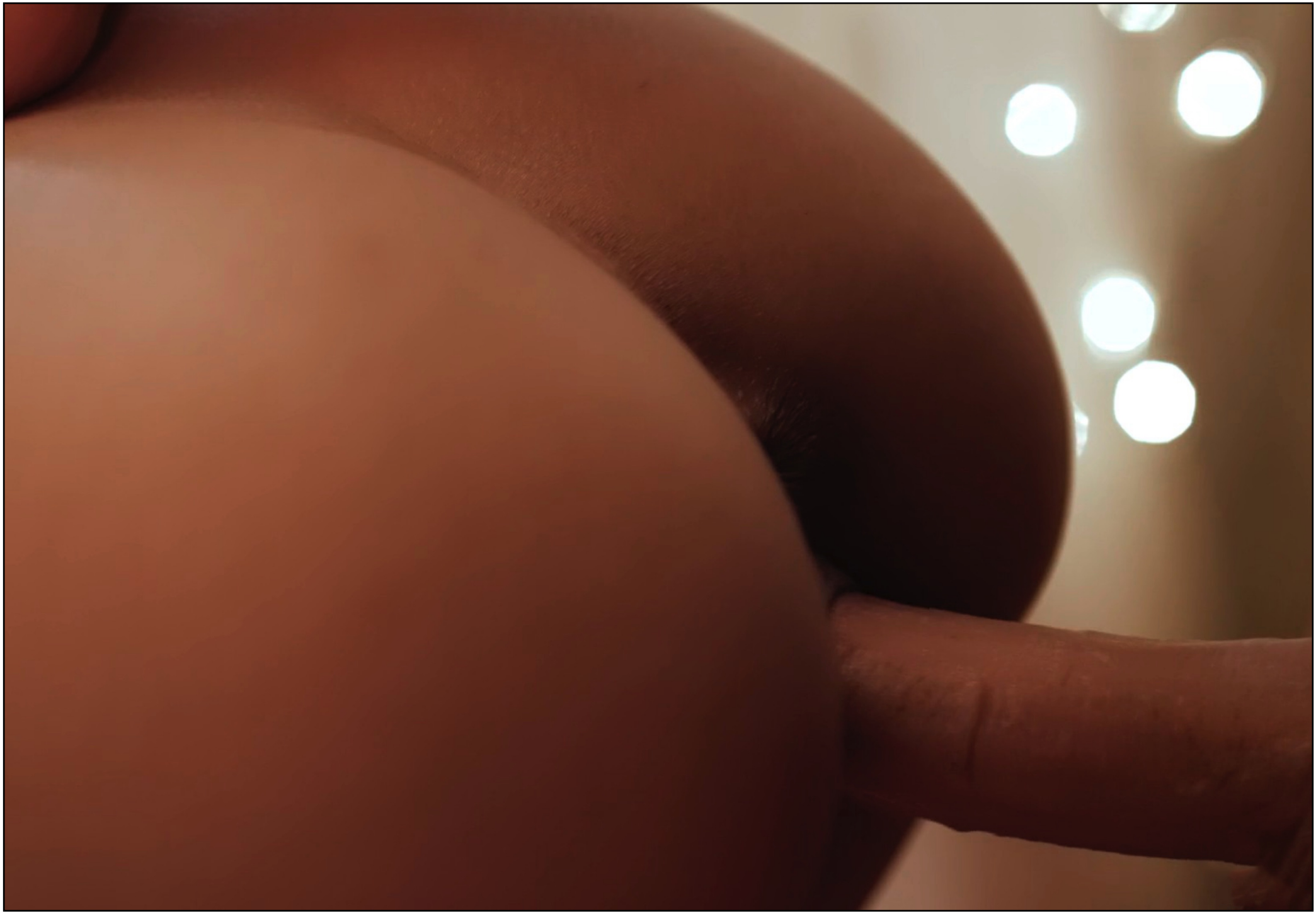

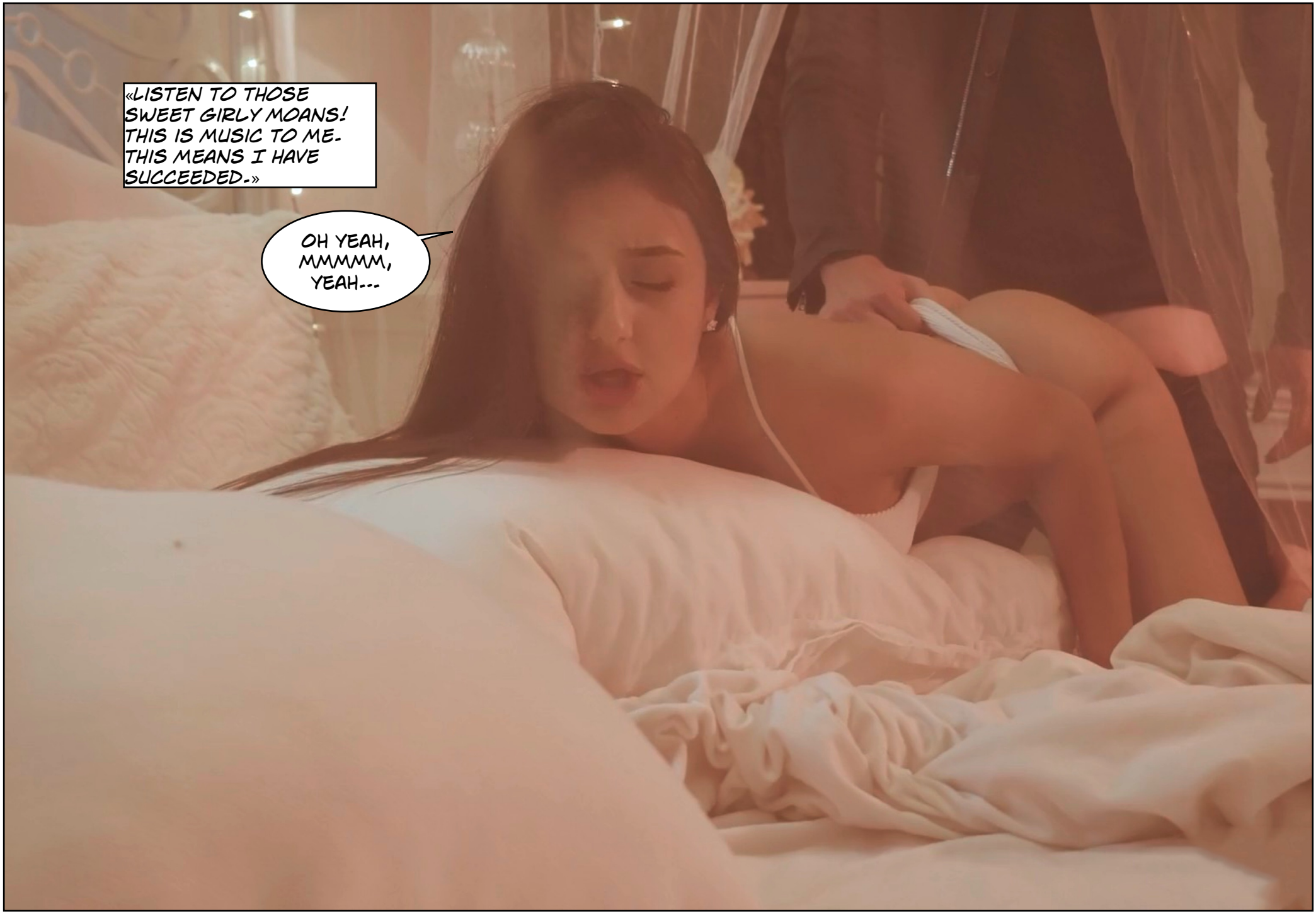
«LISTEN TO THOSE SWEET GIRLY MOANS! THIS IS MUSIC TO ME. THIS MEANS I HAVE SUCCEEDED.»
OH YEAH, MMMMM, YEAH---




DON'T YOU THINK NICK NEEDS A PUSSY WHISPERER TOO?


«HE IS STARTING TO TO SEE IMAGES NOW, OF HIM BEING FUCKED HARD...»


OH MY GOD!








I AM GLAD YOU ARE STARTING TO LIKE YOUR NEW BODY.
WHAT THE FUCK!

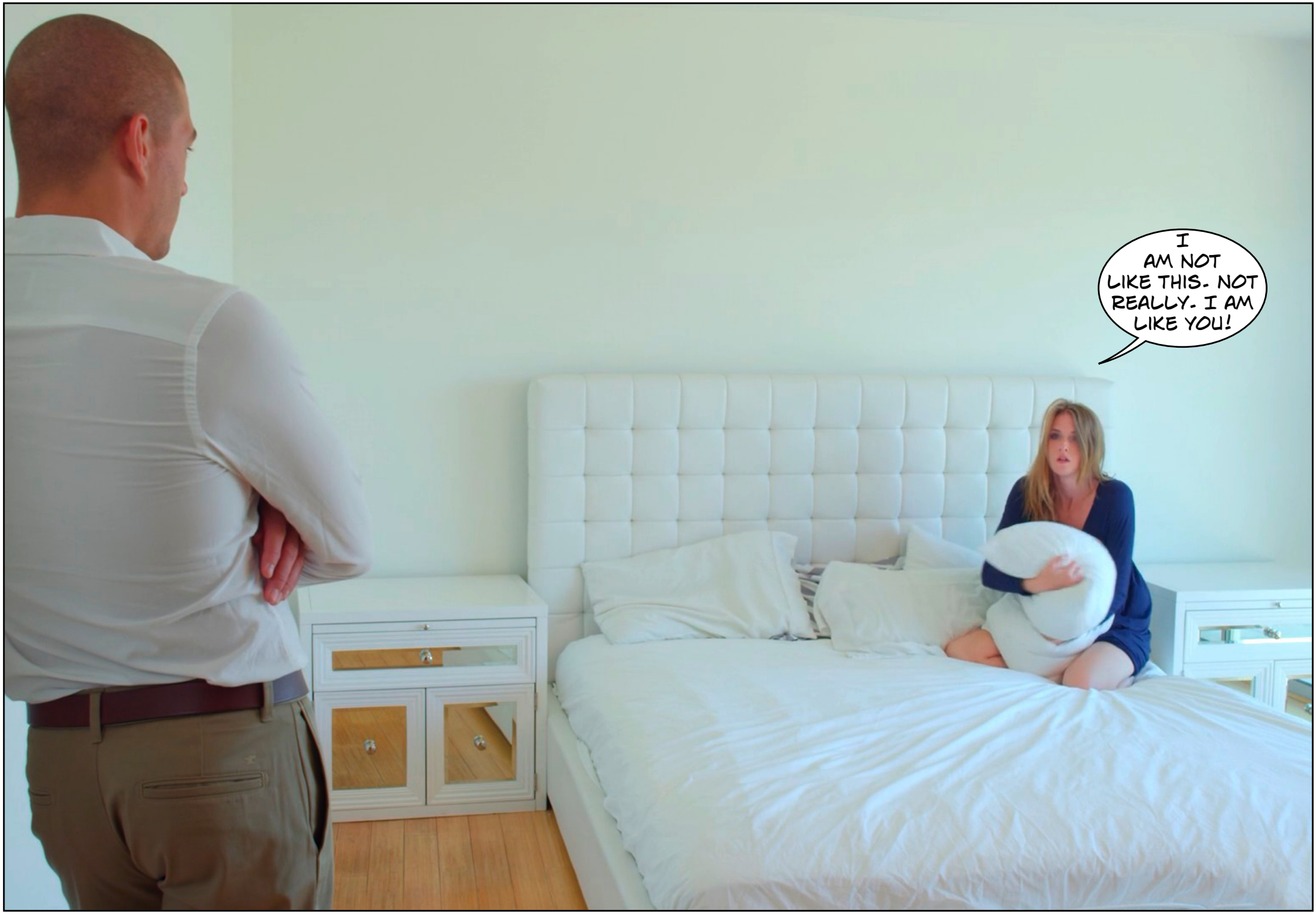
I
AM NOT
LIKE THIS. NOT
REALLY. I AM
LIKE YOU!


THIS IS NOT ROCKET SCIENCE, NIKKY. I AM A MAN AND YOU ARE NOW A WOMAN
AND YOU DO NOT HAVE TO HIDE FROM ME. I HAVE SEEN IT ALL BEFORE.
THE SOONER YOU ACCEPT BEING A GIRL, THE BETTER, ALSO FOR YOU.
YOU CAN USE THE TANK TO CHANGE ME BACK.
THAT IS NOT GOING TO HAPPEN, AND YOU KNOW IT.


YOU ARE BEAUTIFUL.

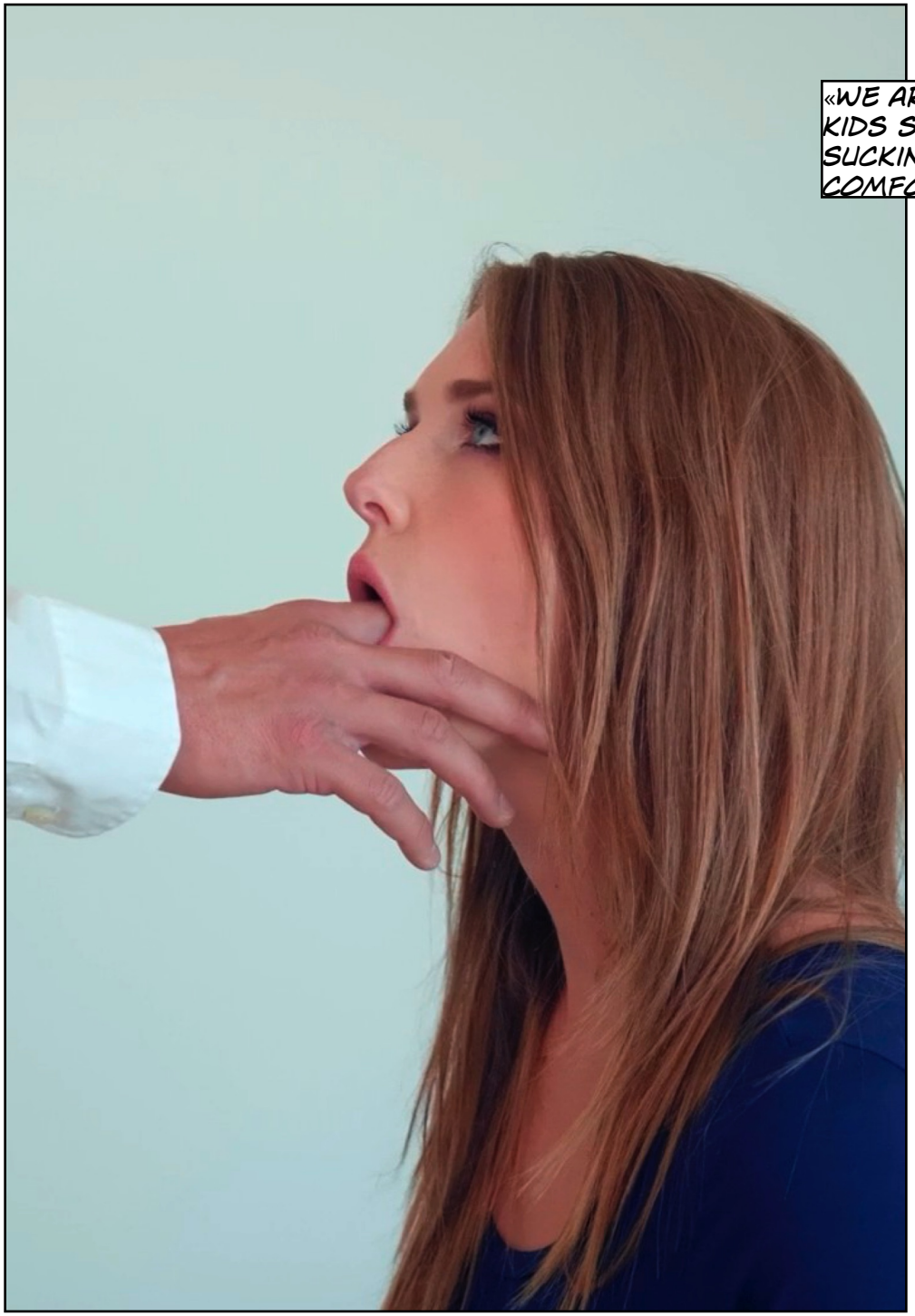

«WE ARE LIKE SMALL KIDS SOMETIMES. SUCKING GIVES COMFORT.»



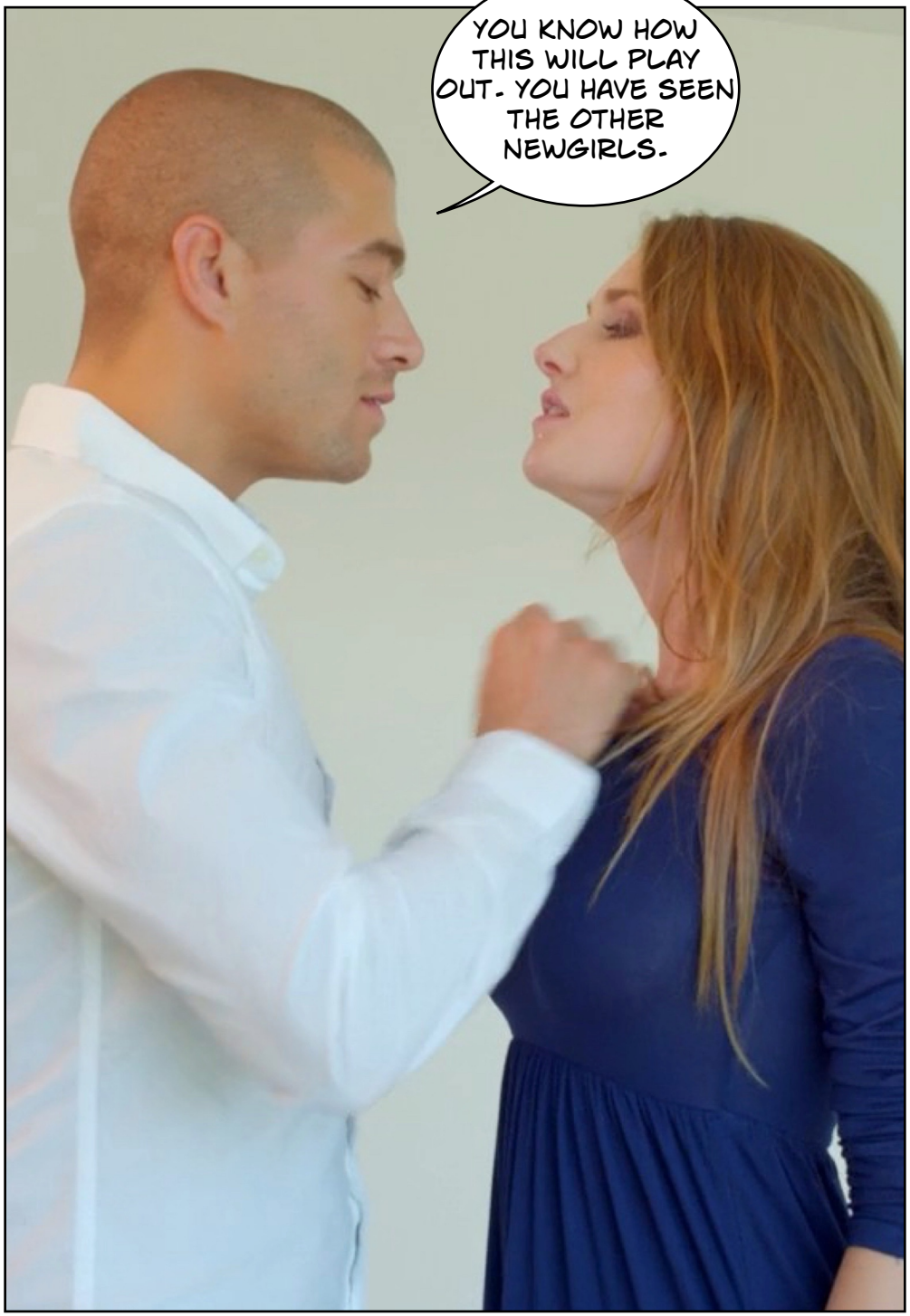
YOU KNOW HOW THIS WILL PLAY OUT. YOU HAVE SEEN THE OTHER NEWGIRLS.


LOOK AT THOSE TITS! IS THIS THE CHEST OF A MAN?


RELAX. THIS IS GOING TO BE FUN!
NO, IT ISN'T!

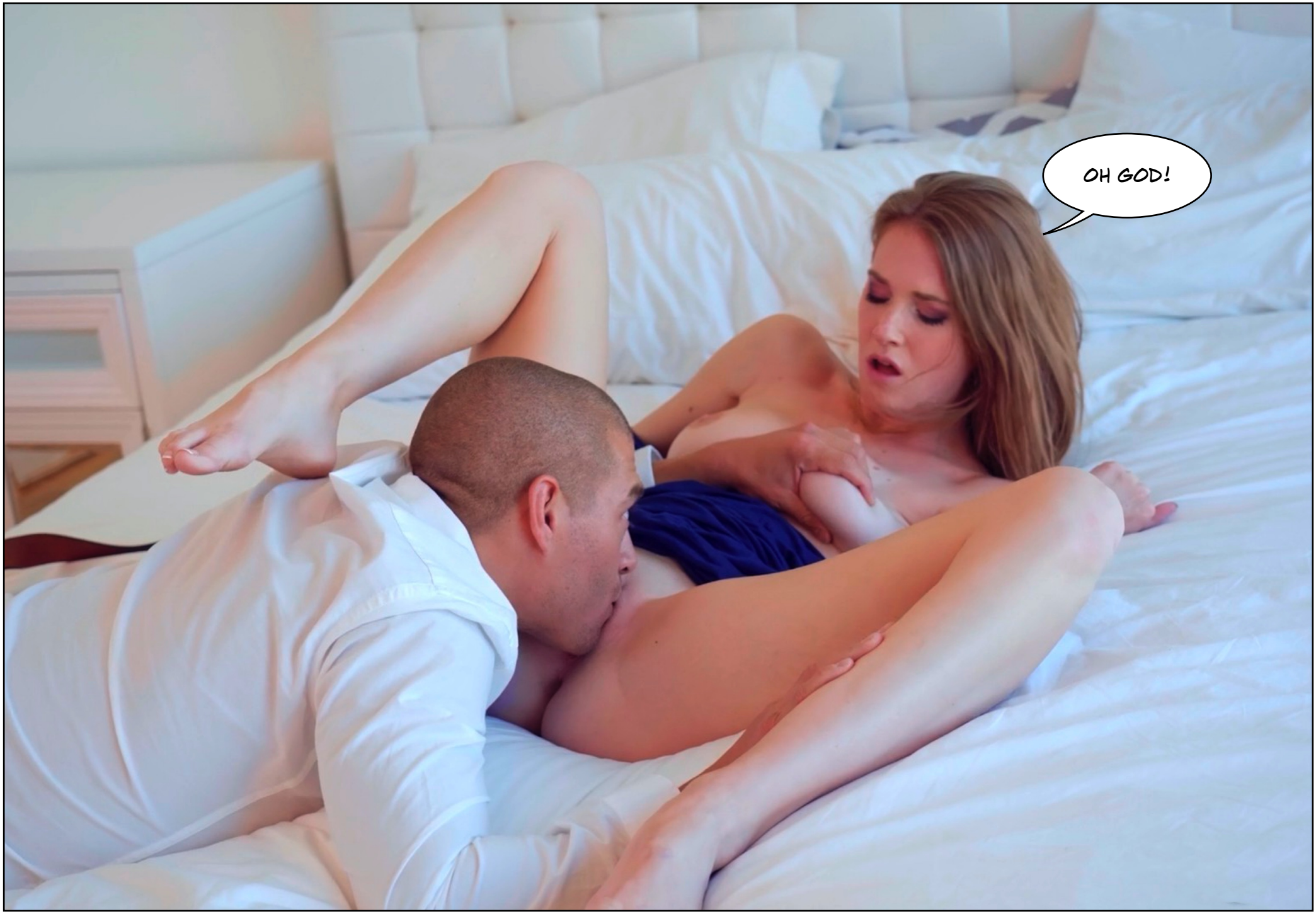
OH GOD!


FUCK!


LO
OK AT THAT PUSSY! YOU SEE? NO BOY LEFT.


I KNOW YOUR MIND IS REBELLING. IT IS NOT SUPPOSED TO BE THERE, THAT HOLE, RIGHT?


LEAVE ME ALONE!

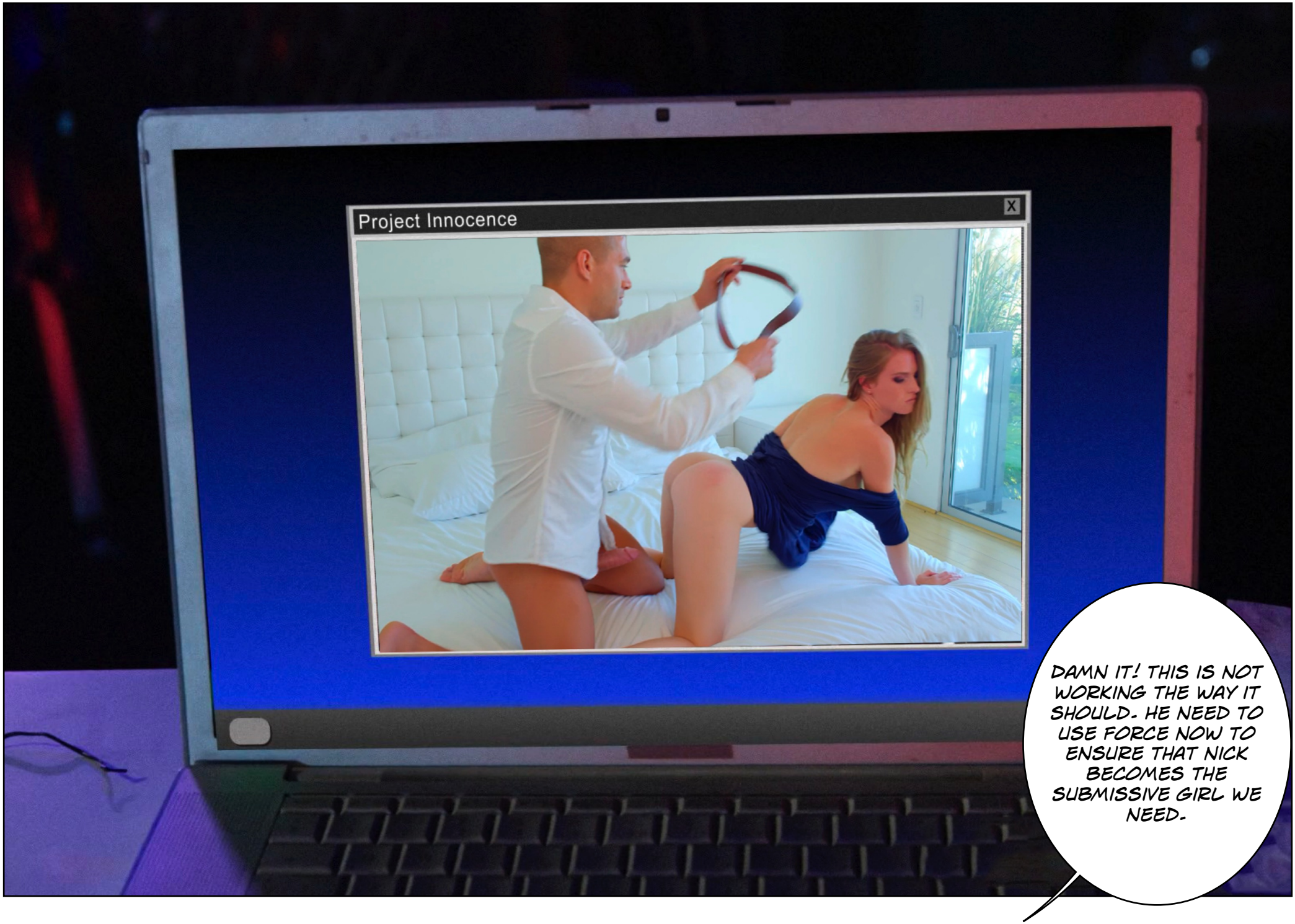
Project Innocence
X
DAMN IT! THIS IS NOT WORKING THE WAY IT SHOULD. HE NEED TO USE FORCE NOW TO ENSURE THAT NICK BECOMES THE SUBMISSIVE GIRL WE NEED.


COME ON, NICK. STOP RESISTING ME. YOU NO LONGER HAVE THE NECESSARY FORCE TO RESIST ME.


YOU HAVE ALREADY FELT HOW GOOD IT FEELS TO BE A SEXY WOMAN.
I KNOW THAT YOUR PUSSY WANTS SOMETHING HARD INSIDE HER.


OH MY GOD!
NO!

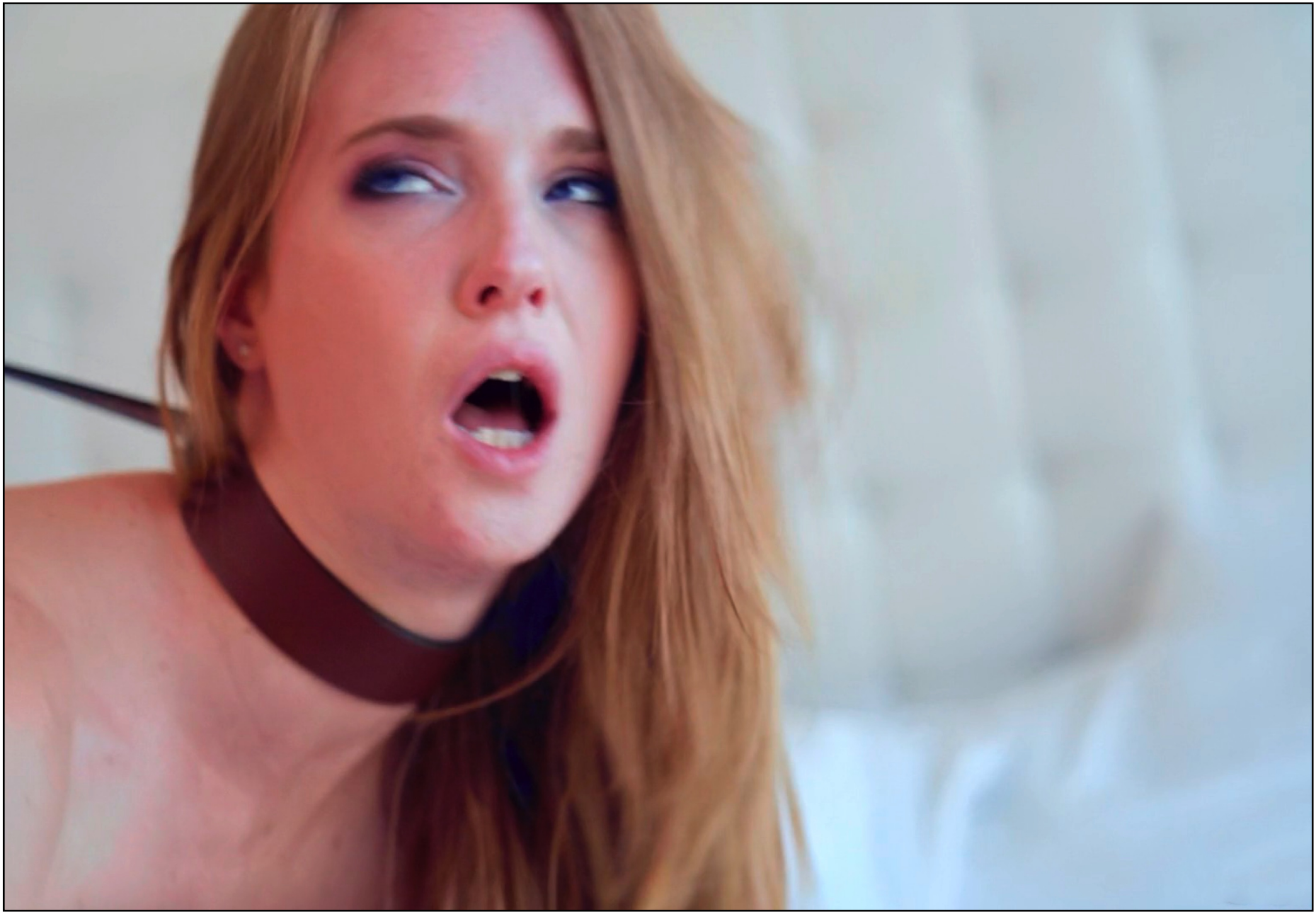


AAAAH!




GIVE IN, SURRENDER!
«IT IS BAD. BUT IT ALSO FEELS SOOOO GOOD.»


NO!


CAN SHE... CAN SHE KEEP ON RESISTING?
NOT FOR LONG, NO. THE SEXUAL PLEASURE COMBINED WITH THE DRUGS WILL SEE TO THAT.


«HE IS LOOKING DOWN BETWEEN HIS LONG FEMALE LEGS NOW AND SEES THAT COCK MOVING LIKE A PISTON, IN AND OUT OF HIS VAGINA. IT IS ALL TOO REAL..»


AAAAAAAAH!








NO, YOU ARE NOT GOING TO ESCAPE.
I WANT YOU TO SUCK MY COCK.










«AND THEN HE HAS COME ALL OVER HIS FACE. IT IS OVER.»


THAT'S GOOD NICKY. YOU ARE READY FOR YOUR NEW LIFE NOW.


I BELIEVE THE BOSS SAID HE WAS GOING TO SELL YOU TO A PRINCE IN THE EMIRATES.

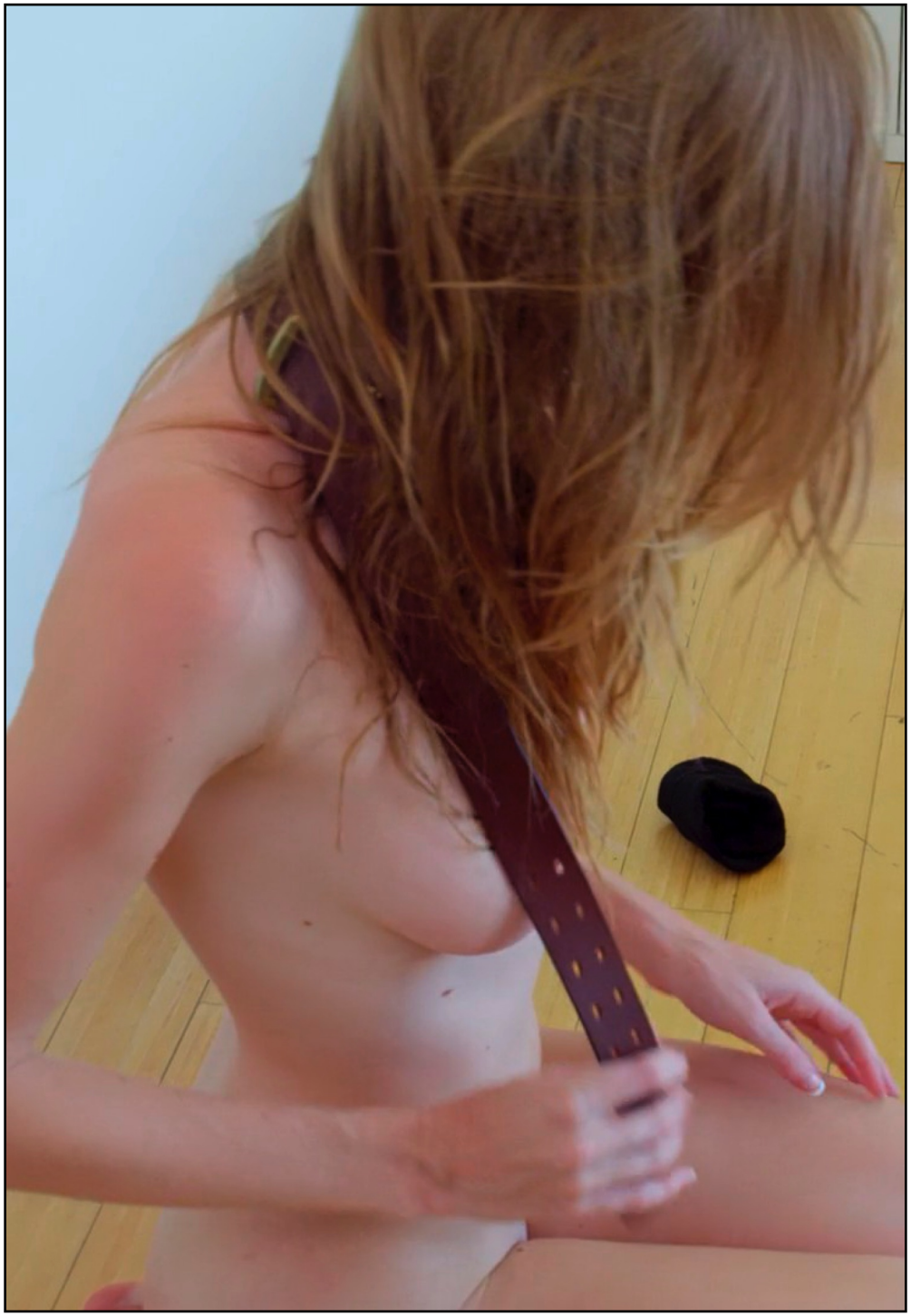


THAT IS BOUND TO BE AN INTERESTING LIFE, DON'T YOU THINK?

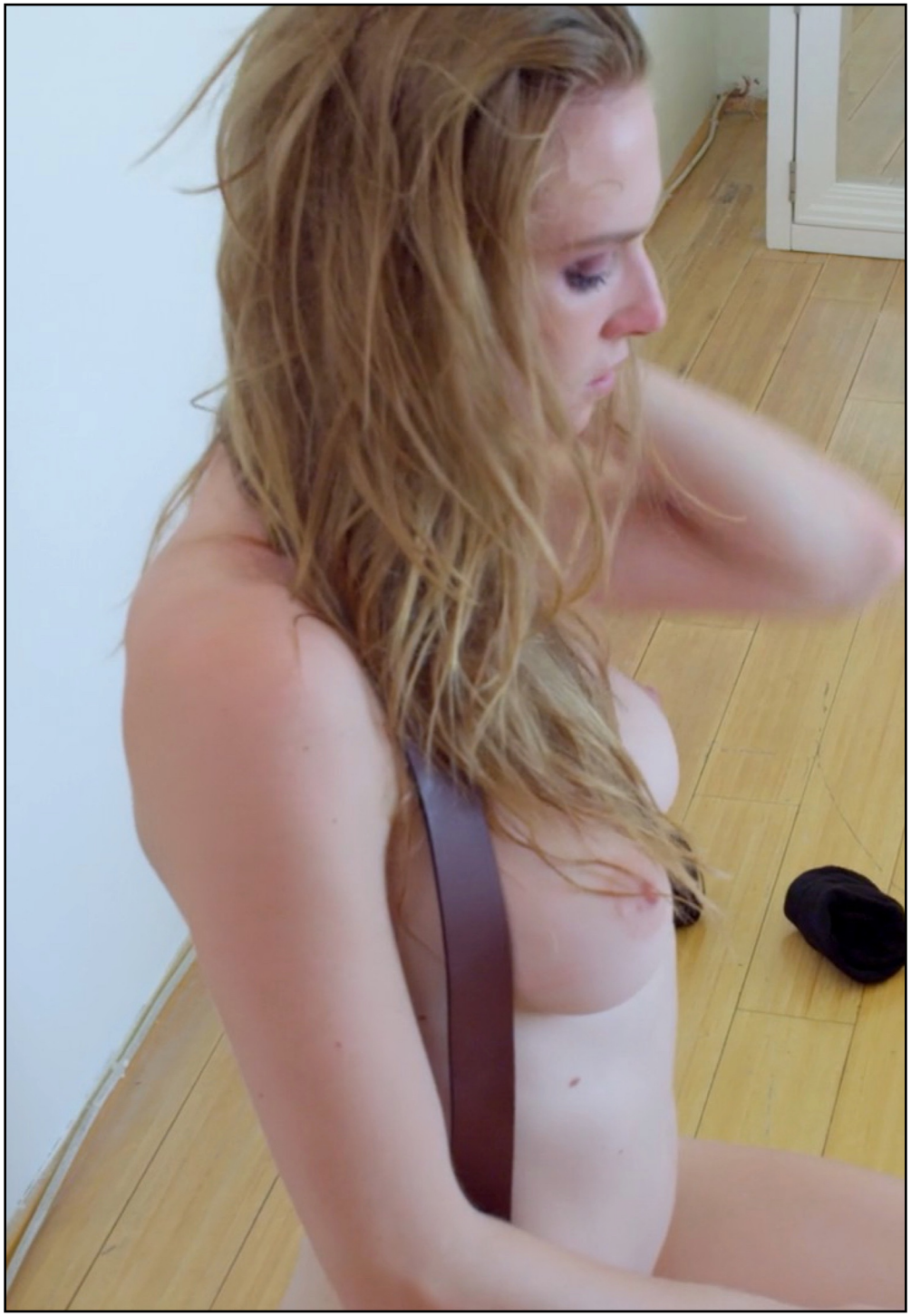





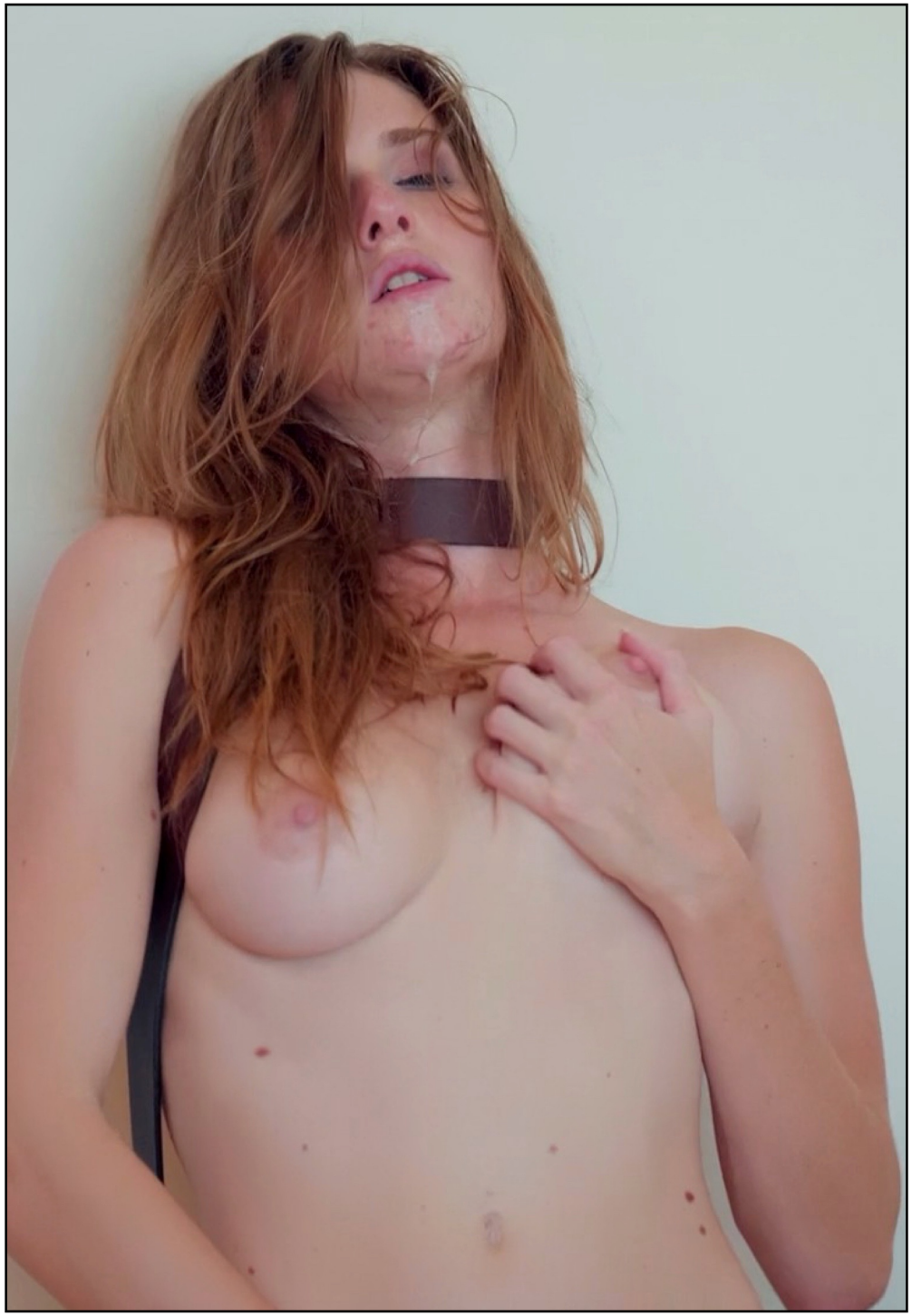


IS THIS TRUE? IS NICKY GOING TO THE EMIRATES?
SURE, PRINCE REZA UL KARIM RANA HAS BOUGHT THREE GIRLS ALREADY, TAILOR MADE TO HIS SPECIFICATION. IT IS NOT TOO BAD. HE IS ONE OF THE GOOD GUYS.


HE WILL GIVE NICK A LIFE OF LUXURY, ALTHOUGH WITHOUT ANY FREEDOM.






HE WILL HAVE TO DRESS SEXY AND TAKE CARE OF HIS LOOKS.












JIMMYWEATHERS.COM


CAN YOU EVEN IMAGINE WHAT THAT WOULD FEEL LIKE?
STAFF
STAFF
STAFF


HE WILL HAVE TO BE READY TO FUCK THE PRINCE WHENEVER HE WANTS TO.




BUT WITH A HAREM HIS SIZE THAT WON'T BE EVERY DAY. HOWEVER, HE LOVES TO SHARE THE GIRLS WITH HIS GUESTS.


THERE WILL BE A LOT OF COCK TO COMPENSATE FOR THE ONE HE HAS LOST.




IT IS A CRUEL WORLD WE ARE LIVING IN.


«YEAH, IT TRULY IS.»


«CAN YOU IMAGINE?»
THE END




ASHLEY LANE


ELIZA BARRA


babes.com


FEMINIZED.ORG
feminization fantasies


BE THE ONE YOU ARE
TRANISA.COM
FEMINIZATION
CROSSDRESSING
MTF TRANSFORMATION
MOVIES



Hypnotized and feminized. This is you on a dose of Fem Fluxx.

Free erotic feminization photo comics

FEMFLUXX.COM